



# Yamaha 30ERB 2003

## Parts Manual

[www.floodmarine.co.uk](http://www.floodmarine.co.uk)

+44 2882 246 539

Authorised Yamaha Dealers



# Contents

<b>BOTTOM COWLING</b>	3
<b>BRACKET 1</b>	6
<b>BRACKET 2</b>	10
<b>BRACKET 3</b>	13
<b>BRACKET 4</b>	16
<b>CARBURETOR</b>	19
<b>CONTROL 1</b>	22
<b>CONTROL 2</b>	25
<b>CRANKSHAFT. PISTON</b>	26
<b>CYLINDER. CRANKCASE</b>	28
<b>ELECTRICAL 1</b>	31
<b>ELECTRICAL 2</b>	33
<b>ELECTRICAL 3</b>	35
<b>ELECTRICAL 4</b>	37
<b>FUEL 1</b>	40
<b>FUEL 2</b>	42
<b>FUEL TANK</b>	43
<b>GENERATOR</b>	45
<b>INTAKE</b>	47
<b>LOWER CASING. DRIVE 1</b>	49
<b>LOWER CASING. DRIVE 2</b>	55
<b>OIL PUMP</b>	58
<b>POWER TRIM &amp; TILT ASSY</b>	62
<b>REMOTE CONTROL ASSY</b>	67
<b>REMOTE CONTROL ATTACHMENT</b>	72
<b>REMOTE CONTROL BOX</b>	74
<b>REPAIR KIT 1</b>	75
<b>REPAIR KIT 2</b>	77
<b>STARTER</b>	79
<b>STARTING MOTOR</b>	82
<b>STEERING</b>	85
<b>STEERING GUIDE</b>	88
<b>TOP COWLING</b>	89
<b>UPPER CASING</b>	91

## Bottom Cowling

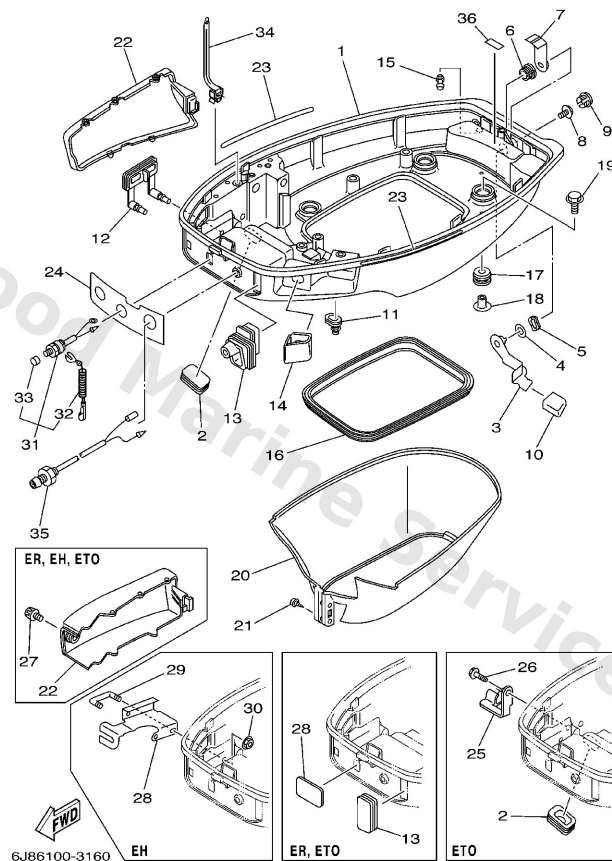

D5

Ref	Part	
1	<a href="#">6J8-42711-03-4D</a> Cowling, bottom 1	<a href="#">Buy now</a>
2	<a href="#">688-42726-10</a> Grommet	<a href="#">Buy now</a>
2	<a href="#">6H4-42726-00</a> Grommet	<a href="#">Buy now</a>
3	<a href="#">6J8-42815-00-4D</a> Lever, clamp	<a href="#">Buy now</a>
4	<a href="#">90202-12M25</a> Washer, plate(6j8)	<a href="#">Buy now</a>
5	<a href="#">90206-12052</a> Washer, wave (666)	<a href="#">Buy now</a>
6	<a href="#">90386-12M61</a> Bush(6j8)	<a href="#">Buy now</a>
7	<a href="#">6J8-42816-00</a> Lever, clamp	<a href="#">Buy now</a>
8	<a href="#">95895-06012</a> Bolt, flange deep recess	<a href="#">Buy now</a>
9	<a href="#">6J8-42728-01</a> Cap	<a href="#">Buy now</a>
10	<a href="#">6J84283100</a> Bushing	<a href="#">Buy now</a>
11	<a href="#">6G1-42727-00</a> Grommet	<a href="#">Buy now</a>
12	<a href="#">6J8-42724-00</a> Grommet	<a href="#">Buy now</a>
13	<a href="#">6J8-42726-00</a> Grommet	<a href="#">Buy now</a>
13	<a href="#">6J8-42726-10</a> Grommet	<a href="#">Buy now</a>

## Bottom Cowling

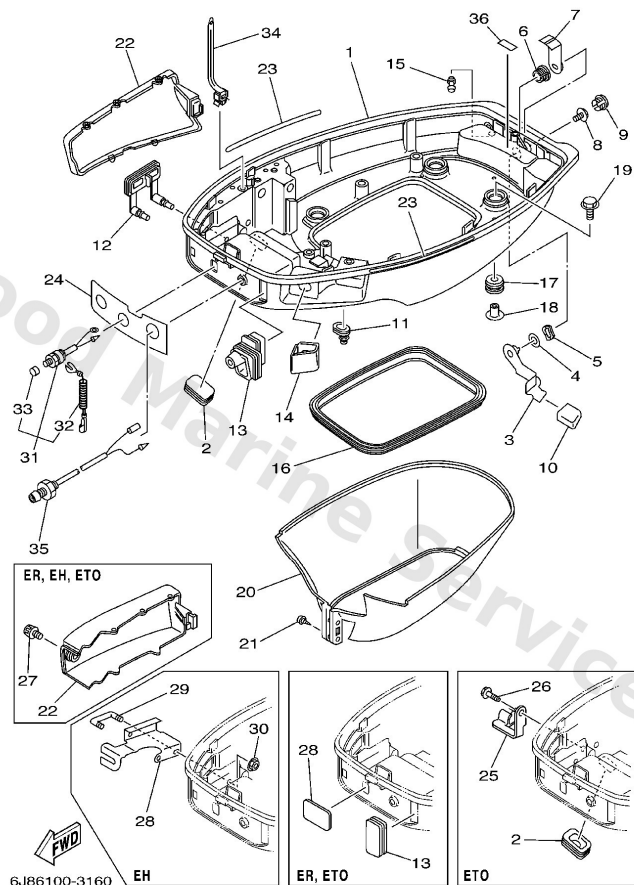

D5

Ref	Part	
14	<a href="#">6J8-42725-01</a> Grommet	<a href="#">Buy now</a>
15	<a href="#">6H3-44391-01</a> Nipple, hose	<a href="#">Buy now</a>
16	<a href="#">6J8-42716-00</a> Rubber seal 1	<a href="#">Buy now</a>
17	<a href="#">90480-09M21</a> Grommet (6e9)	<a href="#">Buy now</a>
18	<a href="#">90387-06M41</a> Collar (6e9)	<a href="#">Buy now</a>
19	<a href="#">90119-06M61</a> Bolt, with washer	<a href="#">Buy now</a>
20	<a href="#">6J8-42741-01</a> Apron	<a href="#">Buy now</a>
21	<a href="#">90164-06M01</a> Screw (6f5)	<a href="#">Buy now</a>
22	<a href="#">6J8-42723-01</a> Cover, bottom	<a href="#">Buy now</a>
22	<a href="#">6J8-42723-51</a> Cover, bottom (dbn:gray)	<a href="#">Buy now</a>
23	<a href="#">6J8-42735-00</a> Protector	<a href="#">Buy now</a>
24	<a href="#">6J8-42719-10</a> Panel, front lower N.O/I	<a href="#">Buy now</a>
24	<a href="#">6J8-42719-20</a> Panel, front lower O/I	<a href="#">Buy now</a>
25	<a href="#">90464-09M51</a> Clamp	<a href="#">Buy now</a>
26	<a href="#">90109-06M86</a> Bolt	<a href="#">Buy now</a>



# Bottom Cowling

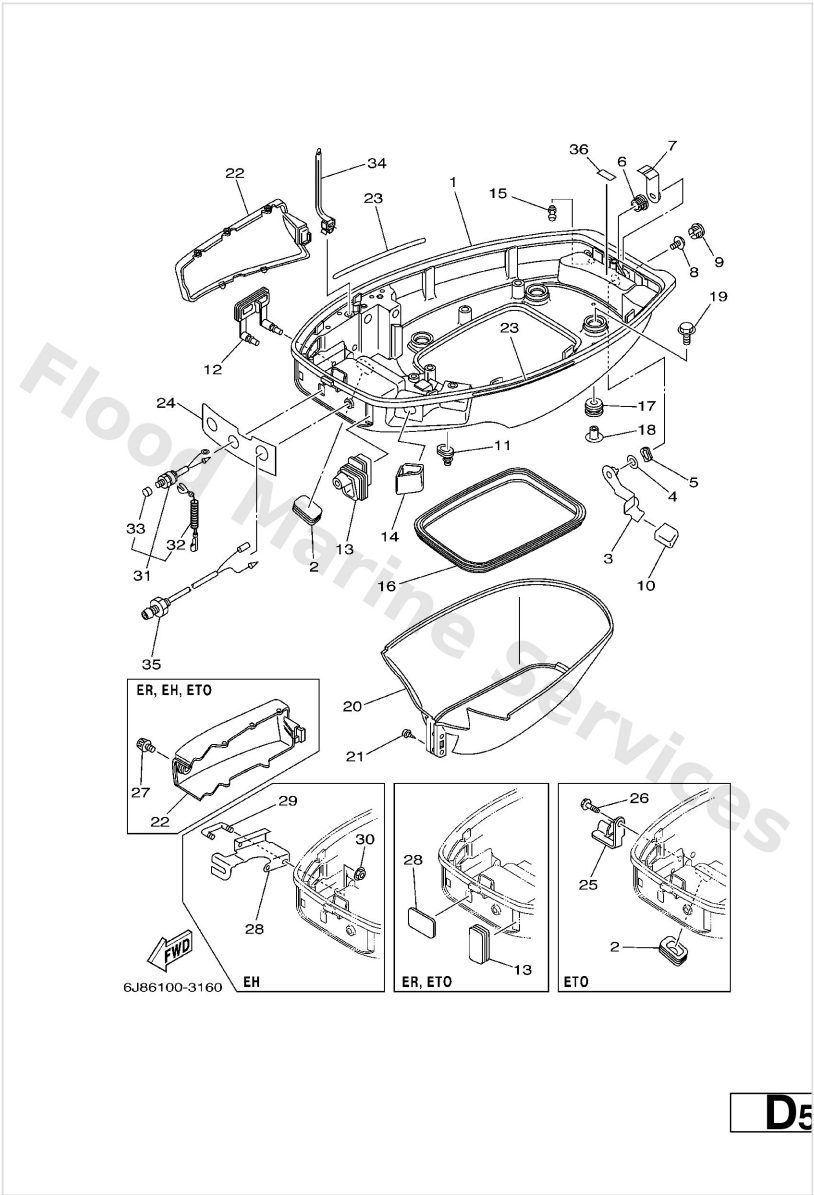

Ref	Part	
27	<a href="#">6J8-42846-00</a> Screw	<a href="#">Buy now</a>
28	<a href="#">6J8-42726-20</a> Grommet	<a href="#">Buy now</a>
28	<a href="#">6J8-48532-00</a> Bracket, remote control 2	<a href="#">Buy now</a>
29	<a href="#">90109-06M29</a> Bolt(6j8)	<a href="#">Buy now</a>
30	<a href="#">90179-06M24</a> Nut(6j8)	<a href="#">Buy now</a>
31	<a href="#">689-82575-04</a> Engine stop switch assembly	<a href="#">Buy now</a>
32	<a href="#">682-82556-00</a> Lanyard, stop switch	<a href="#">Buy now</a>
33	<a href="#">689-8257Y-00</a> Cap	<a href="#">Buy now</a>
34	<a href="#">90465-13M76</a> Clamp	<a href="#">Buy now</a>
35	<a href="#">6J8-85410-00</a> Emergency signal light assembly	<a href="#">Buy now</a>
36	<a href="#">6E7-42791-00</a> Mark 1 FOR USA	<a href="#">Buy now</a>
36	<a href="#">6E7-42791-10</a> Mark 1 FOR CANADA,	<a href="#">Buy now</a>

# Bracket 1

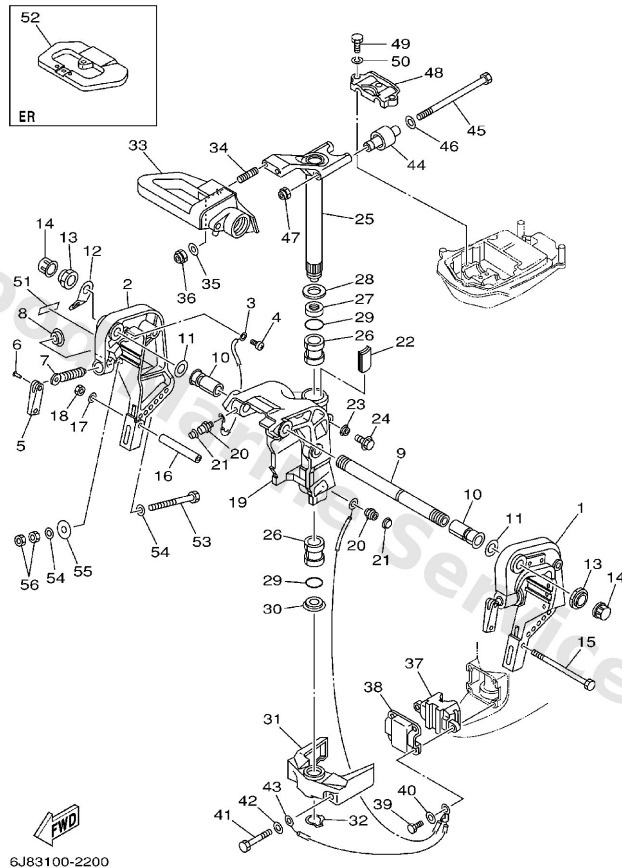

Ref	Part	
1	<a href="#">6H4-43111-05-4D</a> Bracket, clamp 1	<a href="#">Buy now</a>
2	<a href="#">6H4-43112-04-4D</a> Bracket, clamp 2	<a href="#">Buy now</a>
3	<a href="#">6E5-82148-00</a> Wire, lead 5	<a href="#">Buy now</a>
4	<a href="#">97885-06008</a> Screw, pan head(6a3)	<a href="#">Buy now</a>
5	<a href="#">6E0-43118-01</a> Handle, transom clamp	<a href="#">Buy now</a>
6	<a href="#">90243-04M01</a> Pin(6a1)	<a href="#">Buy now</a>
7	<a href="#">90149-14M12</a> Screw(6h4)	<a href="#">Buy now</a>
8	<a href="#">648-43114-01</a> Pad, transom clamp	<a href="#">Buy now</a>
9	<a href="#">6J8-43131-01</a> Bolt, clamp bracket	<a href="#">Buy now</a>
10	<a href="#">90386-22M69</a> Bush(6k9)	<a href="#">Buy now</a>
11	<a href="#">90201-22M03</a> Washer, plate(64j)	<a href="#">Buy now</a>
12	<a href="#">6J8-43113-01</a> Plate, clamp bracket	<a href="#">Buy now</a>
13	<a href="#">90185-22043</a> Nut, self-locking	<a href="#">Buy now</a>
14	<a href="#">6G5-43145-01</a> Cap, clamp bracket	<a href="#">Buy now</a>
15	<a href="#">90101-08339</a> Bolt, hexagon (656)	<a href="#">Buy now</a>

# Bracket 1

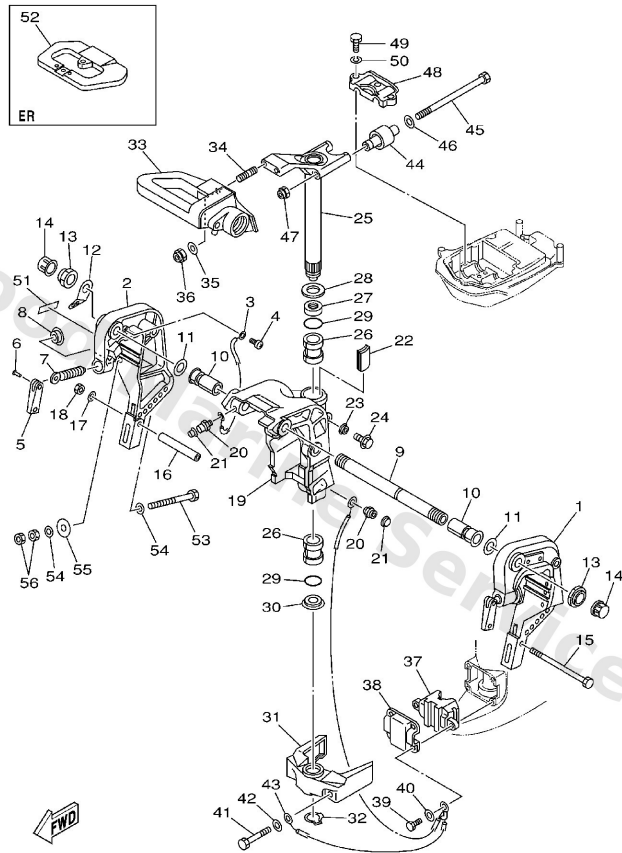

6J83100-2200

**E6**

Ref	Part	
16	<a href="#">90387-08M03</a> Collar	<a href="#">Buy now</a>
17	<a href="#">92995-08600</a> Washer, plain (663)	<a href="#">Buy now</a>
18	<a href="#">95380-08600</a> Nut (661)	<a href="#">Buy now</a>
19	<a href="#">6J8-43311-04-4D</a> Bracket, swivel	<a href="#">Buy now</a>
20	<a href="#">93700-06M03</a> Nipple, grease(6a1)	<a href="#">Buy now</a>
21	<a href="#">663-45119-00</a> Cap, grease nipple AP	<a href="#">Buy now</a>
22	<a href="#">6J8-42528-00</a> Plate, friction	<a href="#">Buy now</a>
23	<a href="#">689-43373-01</a> Seal, damper	<a href="#">Buy now</a>
24	<a href="#">90105-06M18</a> Bolt (689)	<a href="#">Buy now</a>
25	<a href="#">6J8-42510-02-4D</a> Steering bracket assembly	<a href="#">Buy now</a>
26	<a href="#">90386-30M77</a> Bush(6h0)	<a href="#">Buy now</a>
27	<a href="#">90386-30M78</a> Bush(6h0)	<a href="#">Buy now</a>
28	<a href="#">90201-30M00</a> Washer, plate(6h1)	<a href="#">Buy now</a>
29	<a href="#">93210-29M94</a> O-ring(6h1)	<a href="#">Buy now</a>
30	<a href="#">90386-30M60</a> Bush(6j8)	<a href="#">Buy now</a>

# Bracket 1

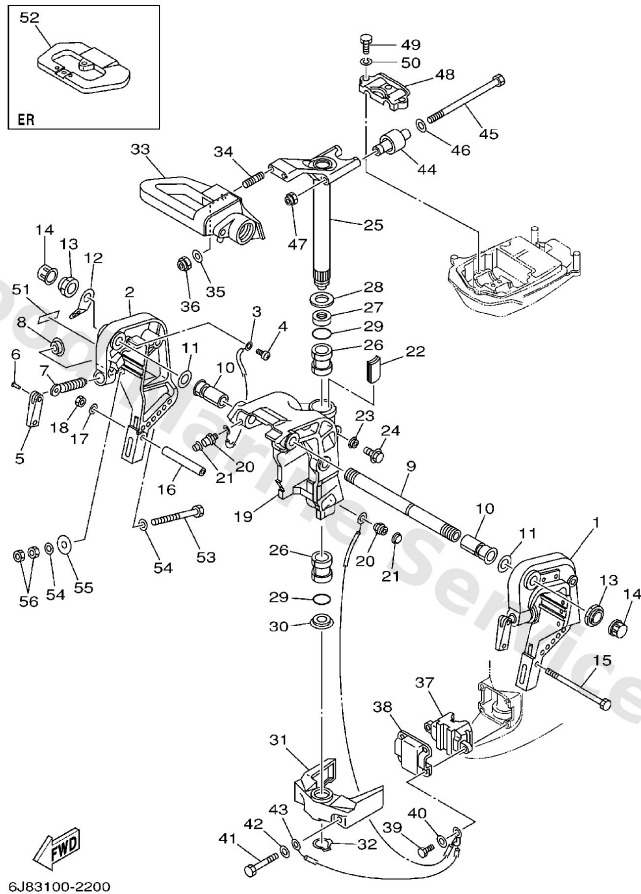

Ref	Part	
31	<a href="#">6H4-44551-02-4D</a> Housing, lower mount rubber 1	<a href="#">Buy now</a>
32	<a href="#">93410-28M06</a> Circlip (688)	<a href="#">Buy now</a>
33	<a href="#">6J8-42121-02-4D</a> Bracket	<a href="#">Buy now</a>
34	<a href="#">90116-10M28</a> Bolt, stud	<a href="#">Buy now</a>
35	<a href="#">92995-10600</a> Washer, plate	<a href="#">Buy now</a>
36	<a href="#">90185-10051</a> Nut, self-locking	<a href="#">Buy now</a>
37	<a href="#">6H4-44557-00</a> Mount, lower front S	<a href="#">Buy now</a>
37	<a href="#">6H4-44557-10</a> Mount, lower front L	<a href="#">Buy now</a>
38	<a href="#">6H4-44553-01</a> Cover, lower mount	<a href="#">Buy now</a>
39	<a href="#">97095-08025</a> Bolt (62g)	<a href="#">Buy now</a>
41	<a href="#">97095-10060</a> Bolt, hexagon	<a href="#">Buy now</a>
43	<a href="#">6H4-82127-00</a> Wire, lead 2	<a href="#">Buy now</a>
44	<a href="#">6H4-44514-00</a> Mount, upper side	<a href="#">Buy now</a>
45	<a href="#">90109-08M26</a> Bolt(6j8)	<a href="#">Buy now</a>
46	<a href="#">90201-09425</a> Washer, plate (663)	<a href="#">Buy now</a>

# Bracket 1

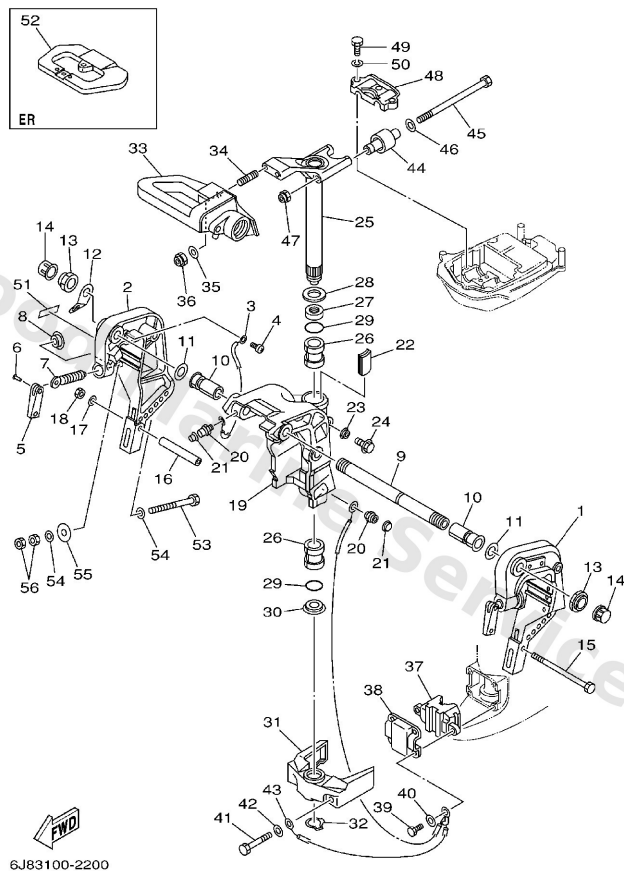

Ref	Part	
47	<a href="#">90185-08045</a> Nut, self-locking	<a href="#">Buy now</a>
48	<a href="#">6J8-44511-00-4D</a> Cover, upper mount	<a href="#">Buy now</a>
49	<a href="#">97075-08035</a> Bolt(70w)	<a href="#">Buy now</a>
50	<a href="#">92995-08100</a> Ybs67-8 washer, spring	<a href="#">Buy now</a>
51	<a href="#">63V-82377-50</a> Label (Spark, Ignition) FOR CANADA	<a href="#">Buy now</a>
52	<a href="#">6J8-48511-51-4D</a> Hook, steering	<a href="#">Buy now</a>
53	<a href="#">90101-10M58</a> Bolt	<a href="#">Buy now</a>
55	<a href="#">90201-12426</a> Washer, plate(663)	<a href="#">Buy now</a>
56	<a href="#">95380-10600</a> Nut(624)	<a href="#">Buy now</a>

## Bracket 2

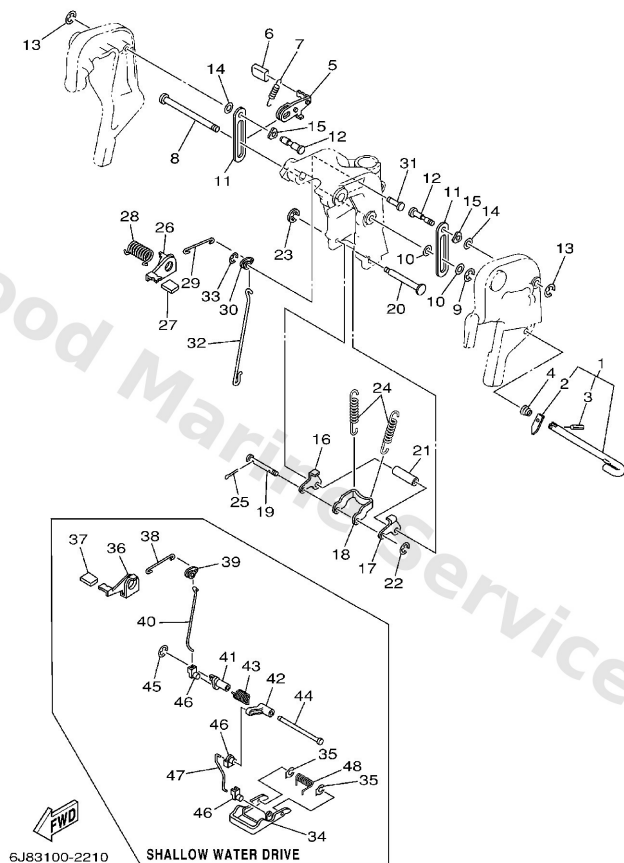

**F2**

Ref	Part	
1	<a href="#">6H4-43160-01</a> Tilt rod assembly	<a href="#">Buy now</a>
2	<a href="#">676-43165-00</a> Stopper plate, titl lock rod	<a href="#">Buy now</a>
3	<a href="#">91690-30010</a> Pin, spring (663)	<a href="#">Buy now</a>
4	<a href="#">90502-10M04</a> Spring, conical(6f5)	<a href="#">Buy now</a>
5	<a href="#">6J8-43181-01</a> Lever, tilt stop 1	<a href="#">Buy now</a>
6	<a href="#">682-43318-01</a> Cover	<a href="#">Buy now</a>
7	<a href="#">90506-12M25</a> Spring, tension(6h4)	<a href="#">Buy now</a>
8	<a href="#">90249-12M28</a> Pin(6h4)	<a href="#">Buy now</a>
9	<a href="#">93430-10M00</a> Circlip	<a href="#">Buy now</a>
10	<a href="#">90202-12031</a> Washer, plate 6484412600	<a href="#">Buy now</a>
11	<a href="#">6J8-43627-00</a> Stopper	<a href="#">Buy now</a>
12	<a href="#">90249-12M27</a> Pin(6f6)	<a href="#">Buy now</a>
15	<a href="#">90206-12M16</a> Washer, wave(6j8)	<a href="#">Buy now</a>
16	<a href="#">6J8-43614-00</a> Plate, tilt lock	<a href="#">Buy now</a>
17	<a href="#">6J8-43615-00</a> Plate, tilt lock	<a href="#">Buy now</a>

## Bracket 2

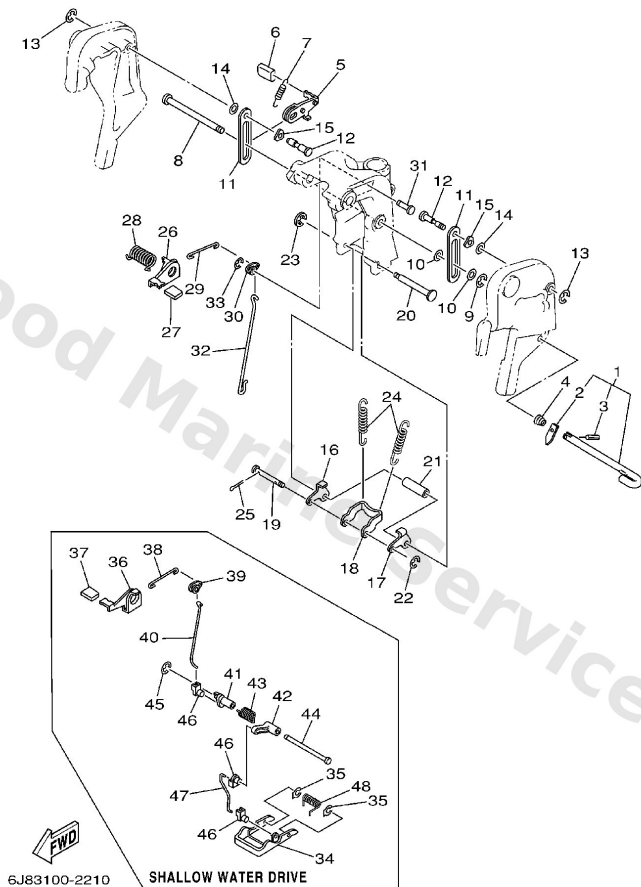

**F2**

Ref	Part	
18	<a href="#">6J8-43613-01</a> Arm, tilt lock	<a href="#">Buy now</a>
19	<a href="#">6H4-43659-00</a> Shaft, reverse lock	<a href="#">Buy now</a>
20	<a href="#">6J8-43611-01</a> Shaft, tilt lock	<a href="#">Buy now</a>
21	<a href="#">90387-07M64</a> Collar (6h4)	<a href="#">Buy now</a>
22	<a href="#">93430-06M02</a> Circlip (689)	<a href="#">Buy now</a>
23	<a href="#">99080-05600</a> Circlip(22k)	<a href="#">Buy now</a>
24	<a href="#">90506-32M22</a> Spring, tension(6j8)	<a href="#">Buy now</a>
25	<a href="#">91490-20010</a> Pin, cotter	<a href="#">Buy now</a>
26	<a href="#">6J8-43631-00</a> Lever, tilt	<a href="#">Buy now</a>
27	<a href="#">6J8-43633-00</a> Cover, tilt lever	<a href="#">Buy now</a>
28	<a href="#">90508-18M23</a> Spring, torsion(6h4) <b>FOR SHALLOW</b>	<a href="#">Buy now</a>
29	<a href="#">6H4-43616-00</a> Rod, tilt lock 1	<a href="#">Buy now</a>
30	<a href="#">6J8-43641-00</a> Lever, tilt	<a href="#">Buy now</a>
31	<a href="#">90249-06M24</a> Pin(6h4) <b>FOR SHALLOW</b>	<a href="#">Buy now</a>
32	<a href="#">6J8-43617-00</a> Rod, tilt lock	<a href="#">Buy now</a>

## Bracket 2

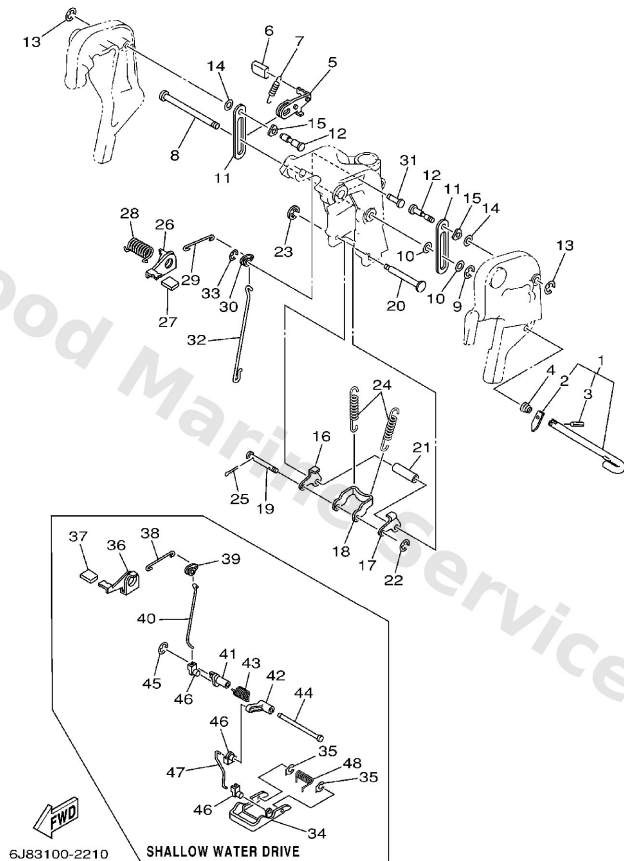

**F2**

Ref	Part	
34	<a href="#">6J8-43681-01</a> Lever, shallow water drive	<a href="#">Buy now</a>
35	<a href="#">6J8-43673-00</a> Washer 1	<a href="#">Buy now</a>
36	<a href="#">6J8-43631-10</a> Lever, tilt	<a href="#">Buy now</a>
40	<a href="#">6J8-43617-10</a> Rod, tilt lock	<a href="#">Buy now</a>
41	<a href="#">6J8-43186-00</a> Lever	<a href="#">Buy now</a>
42	<a href="#">6J8-43187-00</a> Lever 2	<a href="#">Buy now</a>
43	<a href="#">90508-25M21</a> Spring, torsion(6h4)	<a href="#">Buy now</a>
44	<a href="#">90249-07M25</a> Pin(6h4)	<a href="#">Buy now</a>
46	<a href="#">6J8-41262-00</a> Joint, choke lever	<a href="#">Buy now</a>
47	<a href="#">6J8-43616-10</a> Rod, tilt lock	<a href="#">Buy now</a>
48	<a href="#">90508-20M22</a> Spring, torsion(6h4)	<a href="#">Buy now</a>



## Bracket 3

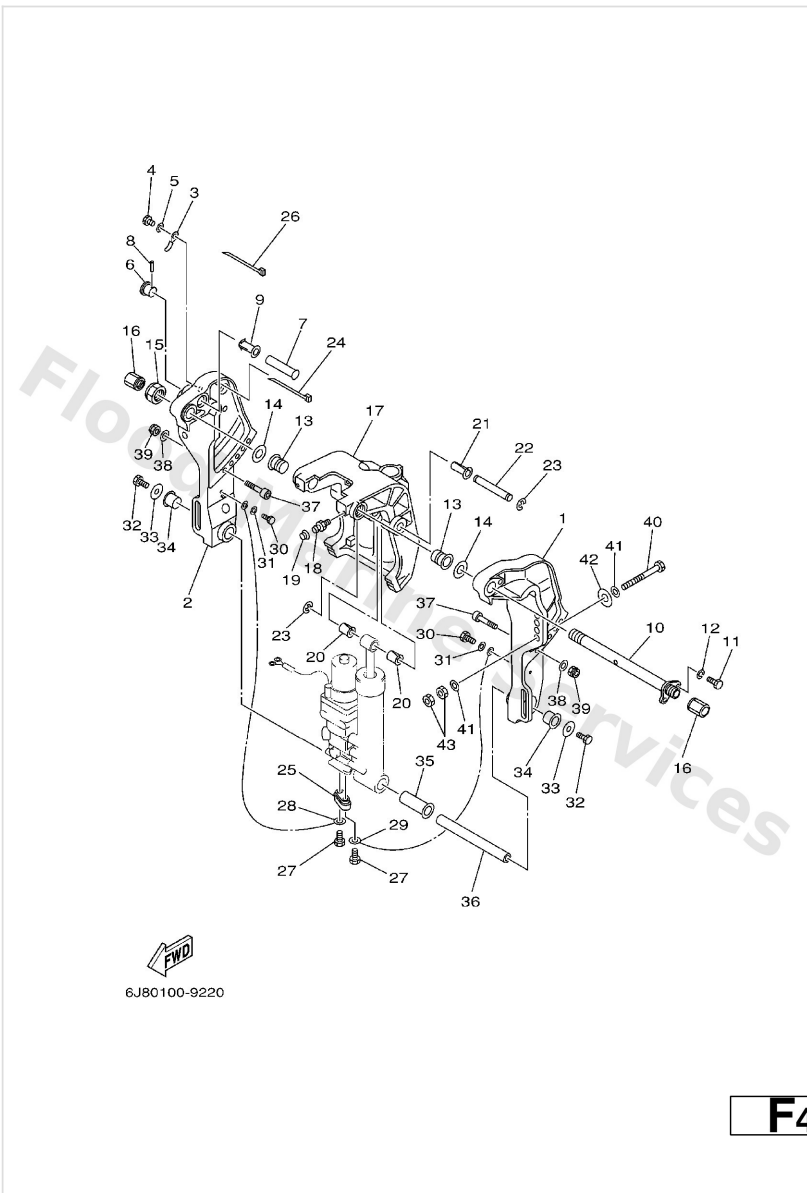

Ref	Part	
1	<a href="#">6K9-43111-10-4D</a> Bracket, clamp 1	<a href="#">Buy now</a>
2	<a href="#">6K9-43112-10-4D</a> Bracket, clamp	<a href="#">Buy now</a>
3	<a href="#">90465-10M77</a> Clamp	<a href="#">Buy now</a>
4	<a href="#">97095-06010</a> Bolt	<a href="#">Buy now</a>
5	<a href="#">92995-06600</a> Washer, plain (646)	<a href="#">Buy now</a>
6	<a href="#">65W-43192-00</a> Knob, stopper	<a href="#">Buy now</a>
7	<a href="#">65W-43191-00</a> Shaft, stopper	<a href="#">Buy now</a>
8	<a href="#">91690-30018</a> 926-51502-00 pin, spring (700)	<a href="#">Buy now</a>
9	<a href="#">90386-14MA1</a> Bush	<a href="#">Buy now</a>
10	<a href="#">6K9-43131-01</a> Bolt, clamp bracket	<a href="#">Buy now</a>
11	<a href="#">97095-08020</a> Bolt, hexagon	<a href="#">Buy now</a>
12	<a href="#">92995-08100</a> Ybs67-8 washer, spring	<a href="#">Buy now</a>
13	<a href="#">90386-22M15</a> Bushing (688)	<a href="#">Buy now</a>
14	<a href="#">90201-22M03</a> Washer, plate(64j)	<a href="#">Buy now</a>
15	<a href="#">90185-22M11</a> Nut, self-locking	<a href="#">Buy now</a>

## Bracket 3

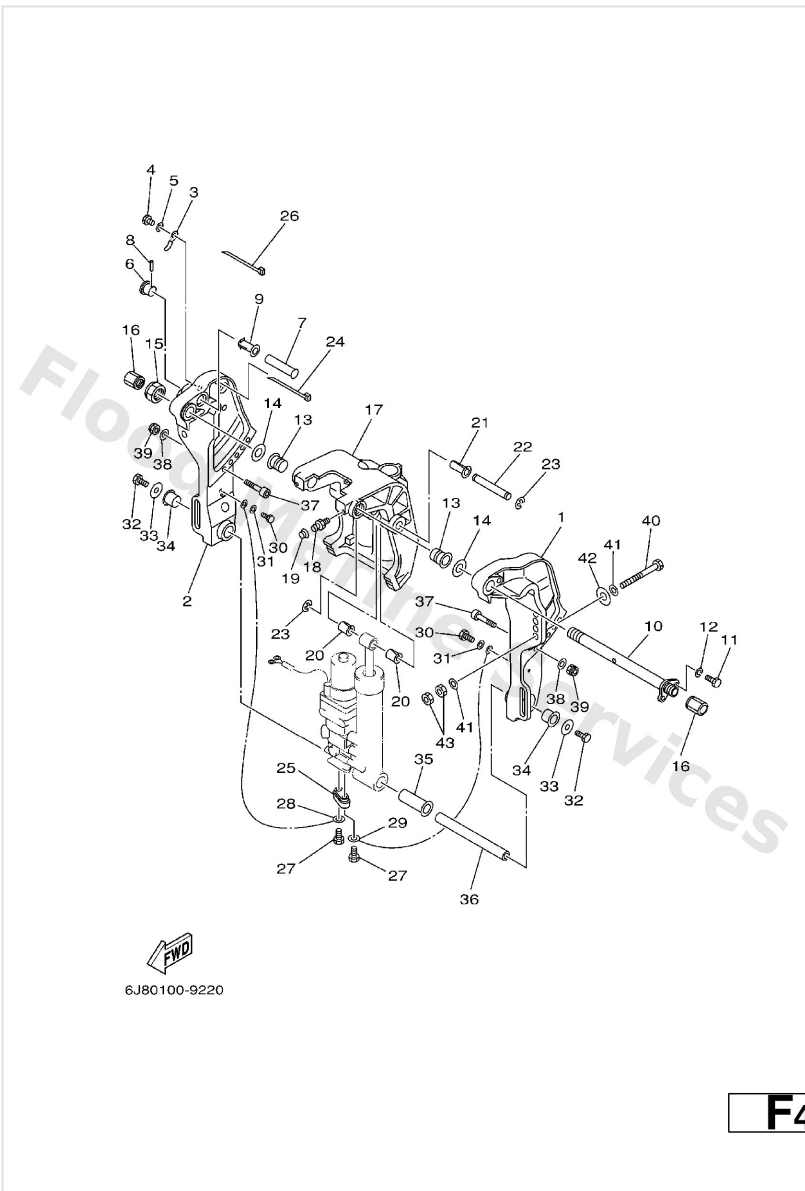

Ref	Part	
16	<a href="#">6G5-43145-01</a> Cap, clamp bracket	<a href="#">Buy now</a>
17	<a href="#">6K9-43311-01-4D</a> Bracket, swivel	<a href="#">Buy now</a>
18	<a href="#">93700-06M03</a> Nipple, grease(6a1)	<a href="#">Buy now</a>
19	<a href="#">663-45119-00</a> Cap, grease nipple AP	<a href="#">Buy now</a>
20	<a href="#">90386-12MA0</a> Bush, solid	<a href="#">Buy now</a>
21	<a href="#">90386-12M98</a> Bush	<a href="#">Buy now</a>
22	<a href="#">90249-12M38</a> Pin	<a href="#">Buy now</a>
23	<a href="#">93430-10M00</a> Circlip	<a href="#">Buy now</a>
24	<a href="#">90465-13M11</a> Clamp (6e5)	<a href="#">Buy now</a>
25	<a href="#">65W-45251-00</a> Anode	<a href="#">Buy now</a>
26	<a href="#">90465-11M10</a> Clamp	<a href="#">Buy now</a>
27	<a href="#">90101-06020</a> Bolt	<a href="#">Buy now</a>
28	<a href="#">6H1-82148-00</a> Wire, lead	<a href="#">Buy now</a>
29	<a href="#">6U0-82127-00</a> Wire, lead 5	<a href="#">Buy now</a>
30	<a href="#">97095-06014</a> Bolt(gj3)	<a href="#">Buy now</a>

## Bracket 3

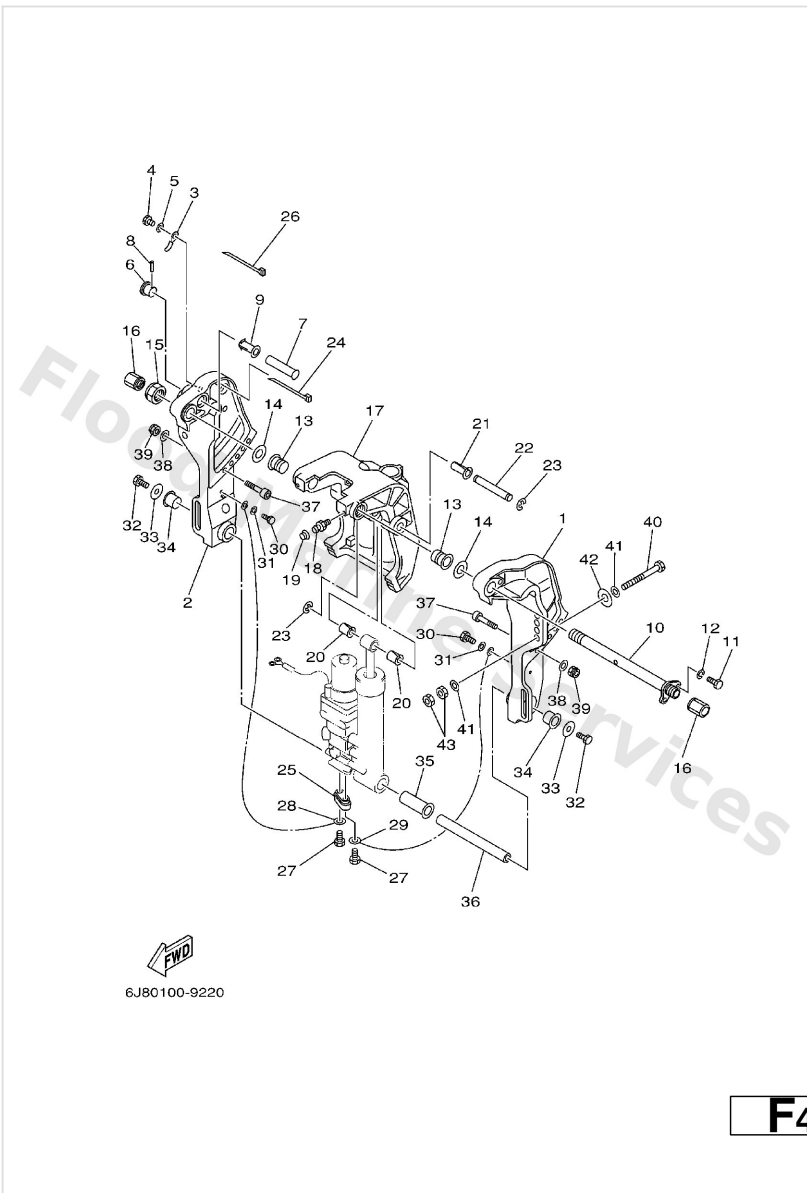

Ref	Part	
32	<a href="#">97080-08016</a> Bolt	<a href="#">Buy now</a>
33	<a href="#">90201-08M00</a> Washer, plate(6e0)	<a href="#">Buy now</a>
34	<a href="#">90386-18M44</a> Bushing (6g5)	<a href="#">Buy now</a>
35	<a href="#">90386-18MA0</a> Bush	<a href="#">Buy now</a>
36	<a href="#">90249-18M35</a> Pin, lower shock mount	<a href="#">Buy now</a>
37	<a href="#">90110-10M02</a> Bolt, hexagon socket head	<a href="#">Buy now</a>
38	<a href="#">92995-10600</a> Washer, plate	<a href="#">Buy now</a>
39	<a href="#">90185-10M13</a> Nut, self-locking	<a href="#">Buy now</a>
40	<a href="#">90101-12M65</a> Bolt	<a href="#">Buy now</a>
41	<a href="#">92995-12200</a> Ybs66-12 washer,plain	<a href="#">Buy now</a>
42	<a href="#">90201-12426</a> Washe, plate(663)	<a href="#">Buy now</a>
43	<a href="#">95380-12600</a> Nut (707)	<a href="#">Buy now</a>

## Bracket 4

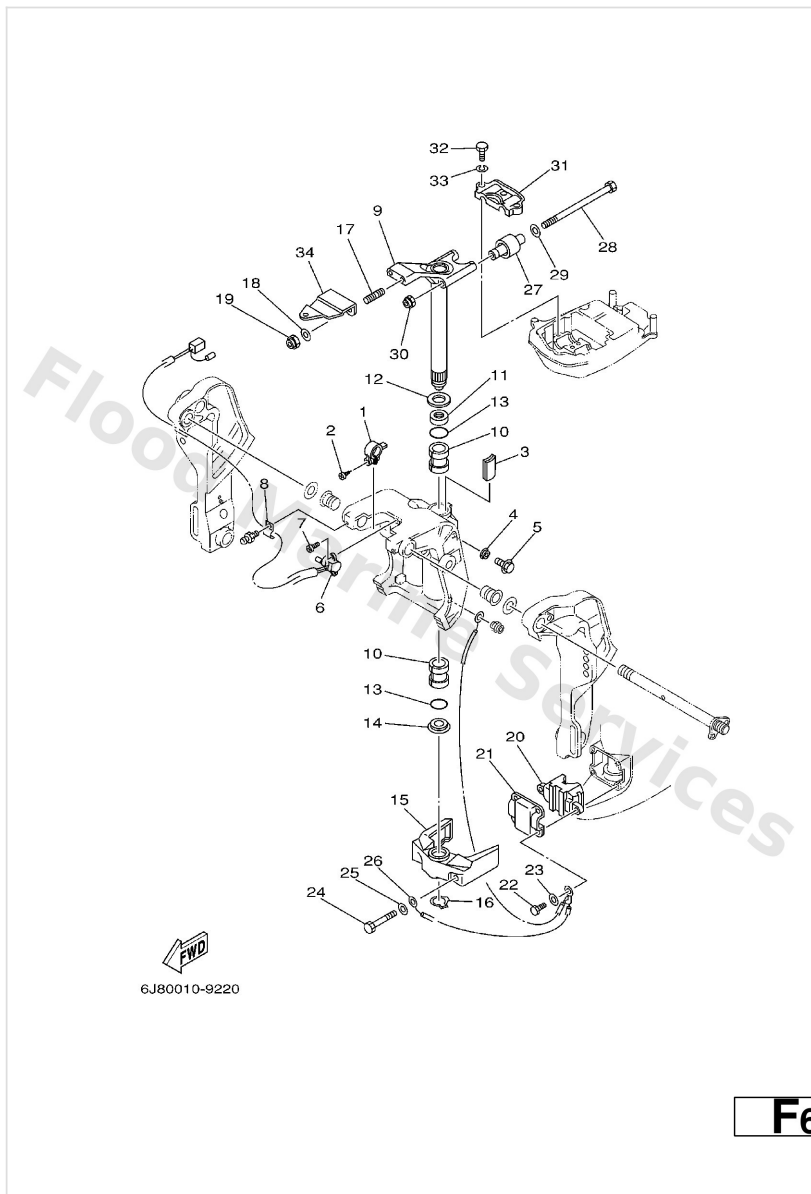

Ref	Part	
1	<a href="#">6K9-43139-01</a> Cam, trim sender (with screw)	<a href="#">Buy now</a>
2	<a href="#">97780-60525</a> Screw, tapping(65j)	<a href="#">Buy now</a>
3	<a href="#">6J8-42528-00</a> Plate, friction	<a href="#">Buy now</a>
4	<a href="#">689-43373-01</a> Seal, damper	<a href="#">Buy now</a>
5	<a href="#">90105-06M18</a> Bolt (689)	<a href="#">Buy now</a>
6	<a href="#">64E-83672-02</a> Trim sender	<a href="#">Buy now</a>
7	<a href="#">97885-06016</a> Screw, pan head(6b0)	<a href="#">Buy now</a>
8	<a href="#">90465-08M63</a> Clamp(61u)	<a href="#">Buy now</a>
9	<a href="#">6J8-42510-02-4D</a> Steering bracket assembly	<a href="#">Buy now</a>
10	<a href="#">90386-30M77</a> Bush(6h0)	<a href="#">Buy now</a>
11	<a href="#">90386-30M78</a> Bush(6h0)	<a href="#">Buy now</a>
12	<a href="#">90201-30M00</a> Washer, plate(6h1)	<a href="#">Buy now</a>
13	<a href="#">93210-29M94</a> O-ring(6h1)	<a href="#">Buy now</a>
14	<a href="#">90386-30M60</a> Bush(6j8)	<a href="#">Buy now</a>
15	<a href="#">6H4-44551-02-4D</a> Housing, lower mount rubber 1	<a href="#">Buy now</a>

## Bracket 4

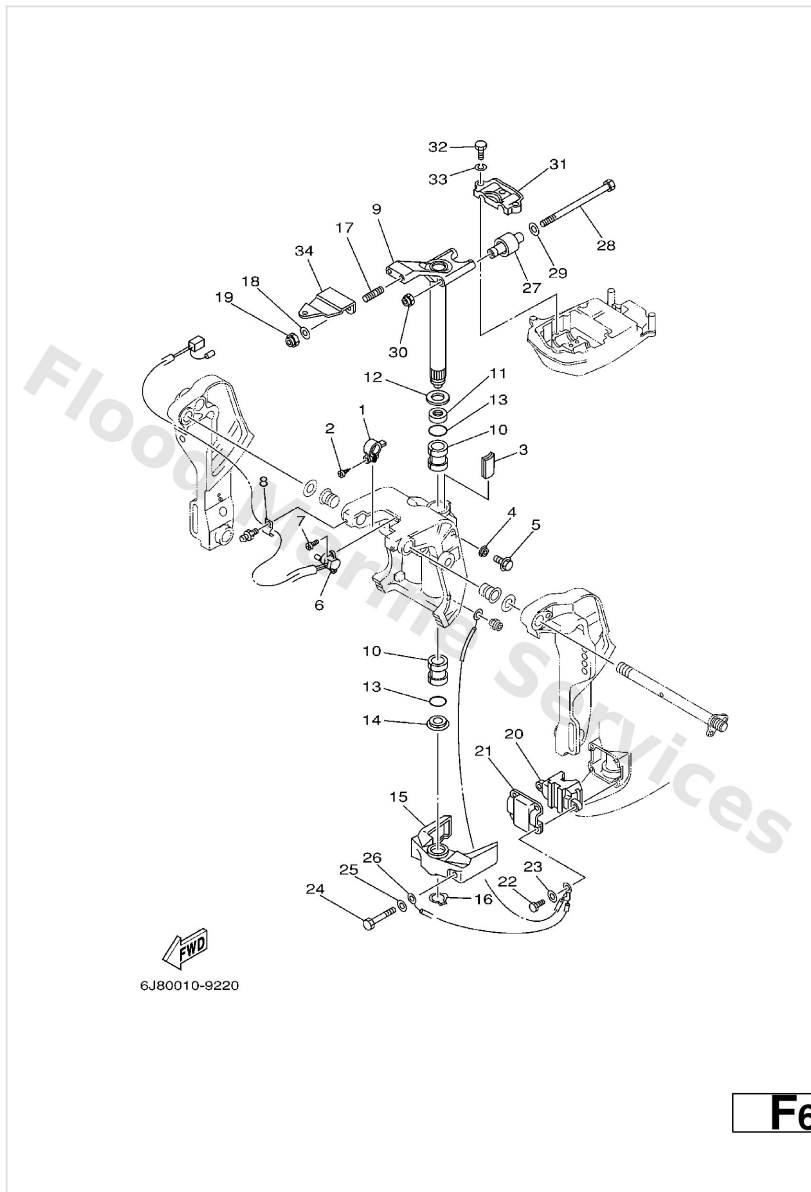

Ref	Part	
16	<a href="#">93410-28M06</a> Circlip (688)	<a href="#">Buy now</a>
17	<a href="#">90116-10M28</a> Bolt, stud	<a href="#">Buy now</a>
18	<a href="#">92995-10600</a> Washer, plate	<a href="#">Buy now</a>
19	<a href="#">90185-10051</a> Nut, self-locking	<a href="#">Buy now</a>
20	<a href="#">6H4-44557-10</a> Mount, lower front L	<a href="#">Buy now</a>
21	<a href="#">6H4-44553-01</a> Cover, lower mount	<a href="#">Buy now</a>
22	<a href="#">97095-08025</a> Bolt (62g)	<a href="#">Buy now</a>
23	<a href="#">92995-08600</a> Washer, plain (663)	<a href="#">Buy now</a>
24	<a href="#">97095-10060</a> Bolt, hexagon	<a href="#">Buy now</a>
26	<a href="#">6H4-82127-00</a> Wire, lead 2	<a href="#">Buy now</a>
27	<a href="#">6H4-44514-00</a> Mount, upper side	<a href="#">Buy now</a>
28	<a href="#">90109-08M26</a> Bolt(6j8)	<a href="#">Buy now</a>
29	<a href="#">90201-09425</a> Washer, plate (663)	<a href="#">Buy now</a>
30	<a href="#">90185-08045</a> Nut, self-locking	<a href="#">Buy now</a>
31	<a href="#">6J8-44511-00-4D</a> Cover, upper mount	<a href="#">Buy now</a>

## Bracket 4

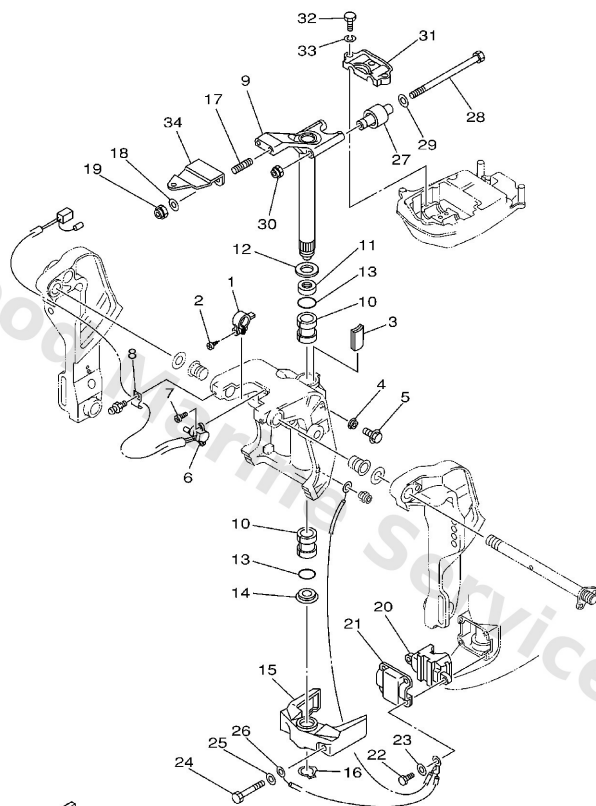

**F6**

Ref	Part	
32	<a href="#">97075-08035</a> Bolt(70w)	<a href="#">Buy now</a>
33	<a href="#">92995-08100</a> Ybs67-8 washer, spring	<a href="#">Buy now</a>
34	<a href="#">6J8-48511-51-4D</a> Hook, steering	<a href="#">Buy now</a>

# Carburetor

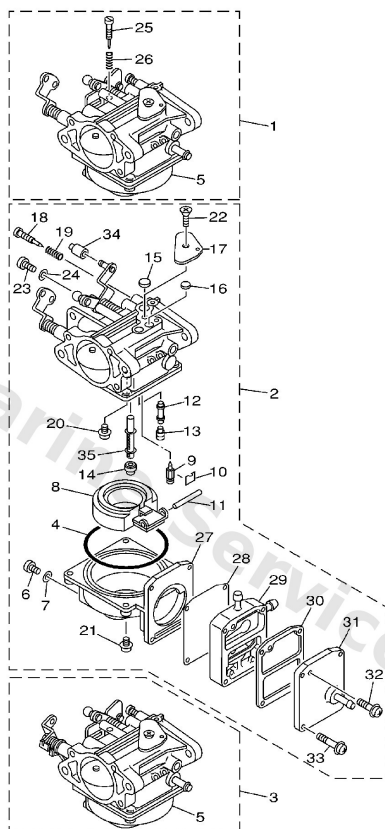

B3

Ref	Part	
1	<a href="#">6J8-14301-01</a> Carburetor Assembly 1 30-N.O/I	<a href="#">Buy now</a>
1	<a href="#">6J8-14301-11</a> Carburetor assembly 1 30-O/I	<a href="#">Buy now</a>
1	<a href="#">6K9-14301-01</a> Carburetor assembly 1 25-N.O/I	<a href="#">Buy now</a>
2	<a href="#">6J8-14302-01</a> Carburetor assembly 2	<a href="#">Buy now</a>
2	<a href="#">6K9-14302-01</a> Carburetor assembly 2 25-N.O/I	<a href="#">Buy now</a>
3	<a href="#">6J8-14303-01</a> Carburetor assembly 3	<a href="#">Buy now</a>
3	<a href="#">6K9-14303-01</a> Carburetor assembly 3 25-N.O/I	<a href="#">Buy now</a>
4	<a href="#">6J8-14984-00</a> Gasket, float chamber	<a href="#">Buy now</a>
5	<a href="#">6J8-14980-00</a> Body Float Chamber #1,3	<a href="#">Buy now</a>
6	<a href="#">6J8-14991-00</a> Screw, drain	<a href="#">Buy now</a>
7	<a href="#">6J8-14995-00</a> Gasket, drin screw	<a href="#">Buy now</a>
8	<a href="#">6J8-14985-00</a> Float	<a href="#">Buy now</a>
9	<a href="#">6J8-14546-00</a> Valve, needle	<a href="#">Buy now</a>
10	<a href="#">6J8-14159-00</a> Clip	<a href="#">Buy now</a>
11	<a href="#">6J8-14548-00</a> Pin, float arm	<a href="#">Buy now</a>

# Carburetor

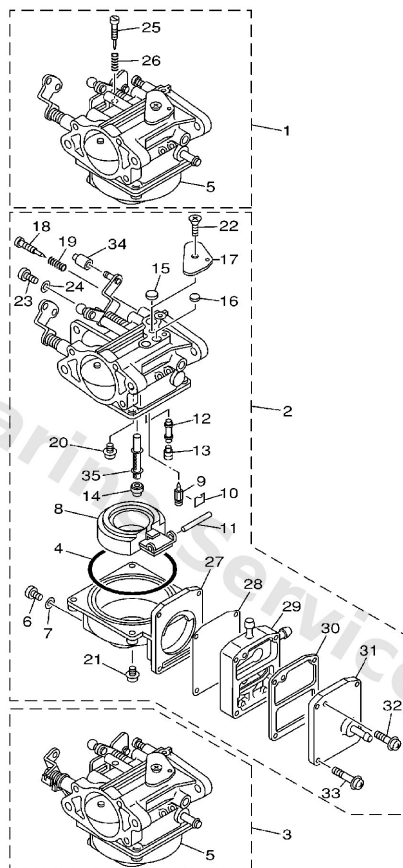

B3

Ref	Part	
12	<a href="#">6J8-1492F-25</a> Jet, air slow (#50)	<a href="#">Buy now</a>
12	<a href="#">6J8-1492F-27</a> Jet, air slow (#54)	<a href="#">Buy now</a>
13	<a href="#">6J8-14966-00</a> Plug	<a href="#">Buy now</a>
14	<a href="#">6J8-1492E-48</a> Jet, main (#96)	<a href="#">Buy now</a>
14	<a href="#">6J8-1492E-51</a> Jet, main (#102)	<a href="#">Buy now</a>
15	<a href="#">6J8-14126-00</a> Plug	<a href="#">Buy now</a>
16	<a href="#">6J8-14118-00</a> Plug	<a href="#">Buy now</a>
17	<a href="#">6J8-14527-01</a> Plate	<a href="#">Buy now</a>
18	<a href="#">6J8-14923-00</a> Screw, pilot	<a href="#">Buy now</a>
19	<a href="#">6J8-14555-00</a> Spring	<a href="#">Buy now</a>
20	<a href="#">97980-04110</a> Screw, pan head (e56)	<a href="#">Buy now</a>
21	<a href="#">97980-04112</a> Screw, pan head (686)	<a href="#">Buy now</a>
22	<a href="#">98780-05008</a> Screw Flat Head(6J8)	<a href="#">Buy now</a>
23	<a href="#">6J8-14592-01</a> Screw	<a href="#">Buy now</a>
24	<a href="#">92990-05600</a> Washer, plain (646)	<a href="#">Buy now</a>



# Carburetor

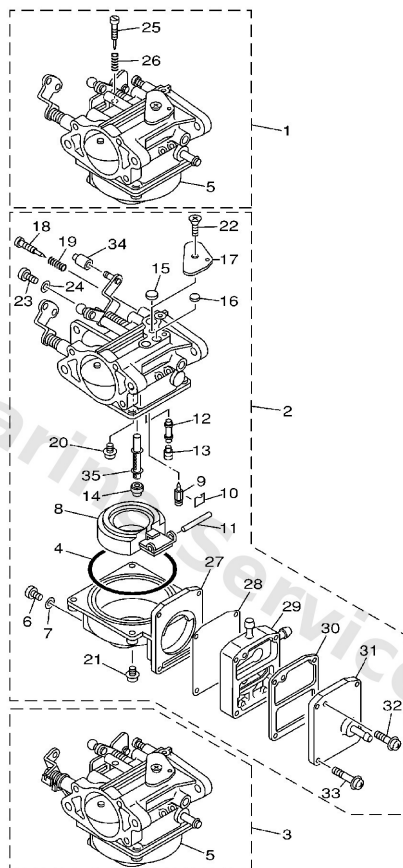

6J80010-9050

B3

Ref	Part	
25	<a href="#">6J8-14523-00</a> Screw, stop #1	<a href="#">Buy now</a>
26	<a href="#">6J8-14334-00</a> Spring, throttle #1	<a href="#">Buy now</a>
27	<a href="#">6J8-14981-00</a> Body, Float Chamber #2	<a href="#">Buy now</a>
28	<a href="#">6J8-24471-00</a> Diaphragm #2	<a href="#">Buy now</a>
29	<a href="#">6J8-24415-00</a> Body comp (with valve) #2	<a href="#">Buy now</a>
30	<a href="#">6J8-24432-00</a> Gasket, fuel pump 2 #2	<a href="#">Buy now</a>
31	<a href="#">6J8-24452-00</a> Cover #2	<a href="#">Buy now</a>
32	<a href="#">97980-03122</a> Screw, with washer(6j8) #2	<a href="#">Buy now</a>
33	<a href="#">97980-04124</a> Screw, with washer(6j8) #2	<a href="#">Buy now</a>
34	<a href="#">6J8-14578-00</a> Collar #2	<a href="#">Buy now</a>
35	<a href="#">6J8-1492A-00</a> Nozzle, main	<a href="#">Buy now</a>

Control 1

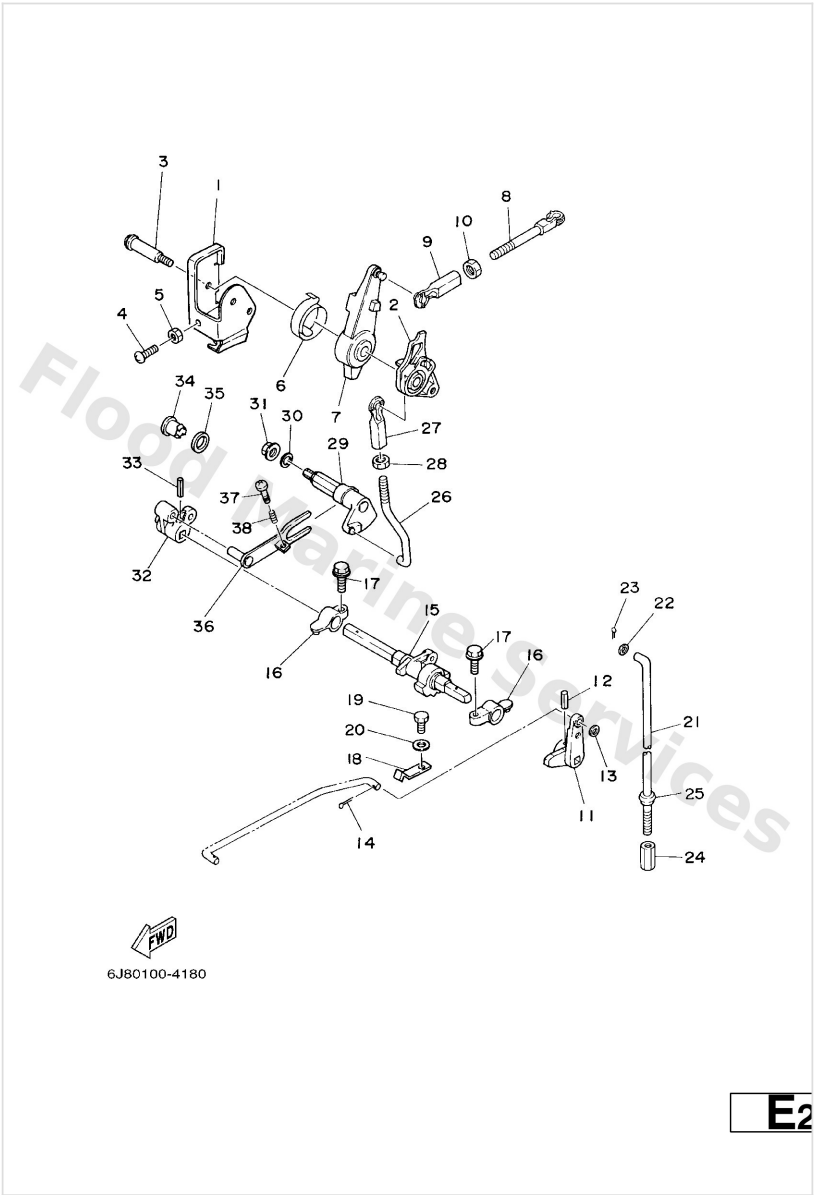

E2

Ref	Part	
1	<a href="#">6J8-14497-00</a> Stay, throttle wire	<a href="#">Buy now</a>
2	<a href="#">6J8-41213-00</a> Cam, accel.	<a href="#">Buy now</a>
3	<a href="#">90109-06M28</a> Bolt(6j8)	<a href="#">Buy now</a>
4	<a href="#">97880-06025</a> Screw, pan head(6b0)	<a href="#">Buy now</a>
5	<a href="#">95303-06600</a> Nut(661)	<a href="#">Buy now</a>
6	<a href="#">6J8-42167-00</a> Spring 1	<a href="#">Buy now</a>
7	<a href="#">6J8-41631-02</a> Lever, magneto control	<a href="#">Buy now</a>
8	<a href="#">689-42169-01</a> Joint	<a href="#">Buy now</a>
9	<a href="#">682-41237-00</a> Joint, link 2	<a href="#">Buy now</a>
10	<a href="#">95380-05600</a> Nut, hexagon (663)	<a href="#">Buy now</a>
11	<a href="#">6J8-44123-00</a> Arm, shift rod	<a href="#">Buy now</a>
12	<a href="#">90254-03M04</a> Pin, spring (6h3)	<a href="#">Buy now</a>
13	<a href="#">92990-06200</a> Ybs66-6 washer, plain	<a href="#">Buy now</a>
14	<a href="#">91490-20012</a> Pin, cotter (648)	<a href="#">Buy now</a>
15	<a href="#">6J8-44121-00</a> Lever, shift rod	<a href="#">Buy now</a>

# Control 1

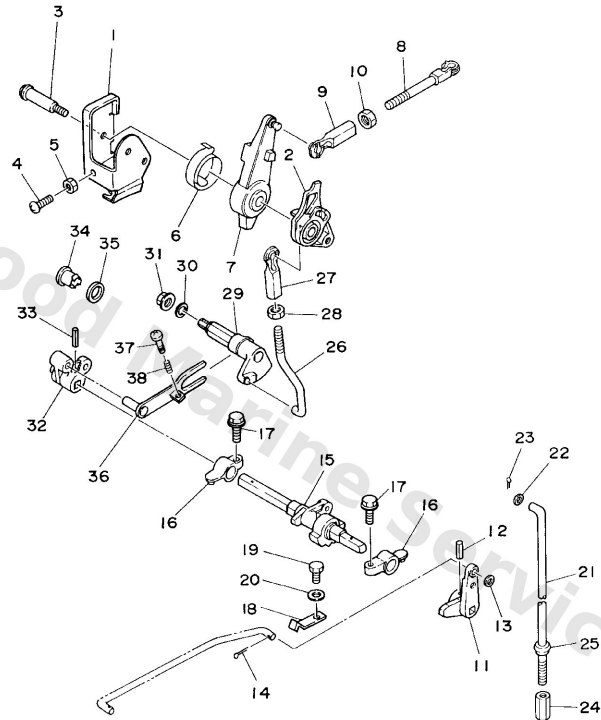

6J8C100-4180

**E2**

Ref	Part	
16	<a href="#">6G1-41662-01-94</a> Bracket	<a href="#">Buy now</a>
17	<a href="#">97513-06520</a> Bolt, with washer(61b)	<a href="#">Buy now</a>
18	<a href="#">6J8-44116-00</a> Spring	<a href="#">Buy now</a>
19	<a href="#">97095-06012</a> Bolt(gh1)	<a href="#">Buy now</a>
20	<a href="#">92995-06600</a> Washer, plain (646)	<a href="#">Buy now</a>
21	<a href="#">6J8-44143-00</a> Rod, shift	<a href="#">Buy now</a>
22	<a href="#">92990-05600</a> Washer, plain (646)	<a href="#">Buy now</a>
23	<a href="#">91490-16010</a> Pin, cotter	<a href="#">Buy now</a>
24	<a href="#">90170-06015</a> Connector, shift rod	<a href="#">Buy now</a>
25	<a href="#">689-43373-01</a> Seal, damper	<a href="#">Buy now</a>
26	<a href="#">6J8-42192-00</a> Rod 2	<a href="#">Buy now</a>
29	<a href="#">6J8-42154-01</a> Lever, throttle control	<a href="#">Buy now</a>
30	<a href="#">90202-10024</a> Washer plate 648441880000	<a href="#">Buy now</a>
31	<a href="#">95780-08300</a> Nut, nylon (6j8)	<a href="#">Buy now</a>
32	<a href="#">6J8-44142-00</a> Joint	<a href="#">Buy now</a>

# Control 1

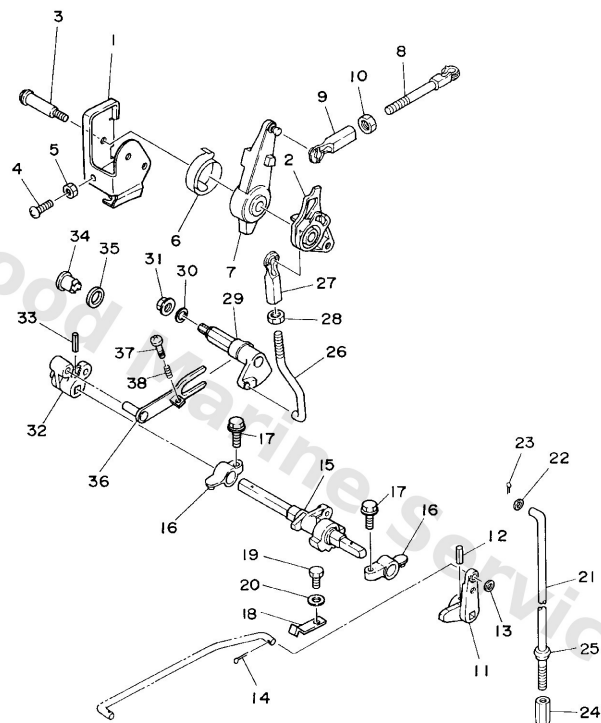

6J8C100-4180

**E2**

Ref	Part	
34	<a href="#">682-42726-00</a> Grommet 3	<a href="#">Buy now</a>
35	<a href="#">90202-12M17</a> Washer, plate (6e0)	<a href="#">Buy now</a>
36	<a href="#">6J8-41211-00</a> Link, accel.	<a href="#">Buy now</a>
37	<a href="#">97880-04020</a> Screw, pan head (7h3)	<a href="#">Buy now</a>
38	<a href="#">90501-08M66</a> Spring, compression(6j8)	<a href="#">Buy now</a>

## Control 2

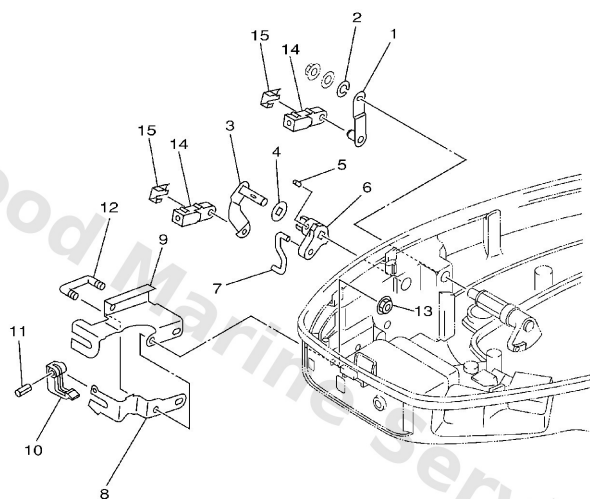

  
 6J80010-9180

**E4**

Ref	Part	
1	<a href="#">6J8-48534-00</a> Throttle lever, control	<a href="#">Buy now</a>
2	<a href="#">92990-08100</a> Ybs67-8 washer, spring	<a href="#">Buy now</a>
3	<a href="#">6J8-48544-01</a> Lever, shiftcontrol	<a href="#">Buy now</a>
4	<a href="#">6J8-44177-00</a> Washer	<a href="#">Buy now</a>
5	<a href="#">90254-03M03</a> Pin, spring	<a href="#">Buy now</a>
6	<a href="#">6J8-44173-02</a> Lever, shift control	<a href="#">Buy now</a>
7	<a href="#">6J8-42169-01</a> Joint	<a href="#">Buy now</a>
8	<a href="#">6J8-48531-00</a> Bracket, remote control	<a href="#">Buy now</a>
9	<a href="#">6J8-48532-00</a> Bracket, remote control 2	<a href="#">Buy now</a>
10	<a href="#">682-48538-50</a> Clamp, cable	<a href="#">Buy now</a>
11	<a href="#">91690-30012</a> Pin, spring	<a href="#">Buy now</a>
12	<a href="#">90109-06M29</a> Bolt(6j8)	<a href="#">Buy now</a>
13	<a href="#">90179-06M24</a> Nut(6j8)	<a href="#">Buy now</a>
14	<a href="#">6G8-26363-00</a> End, wire 1	<a href="#">Buy now</a>
15	<a href="#">6G8-26364-00</a> End, wire 2	<a href="#">Buy now</a>

# Crankshaft. Piston

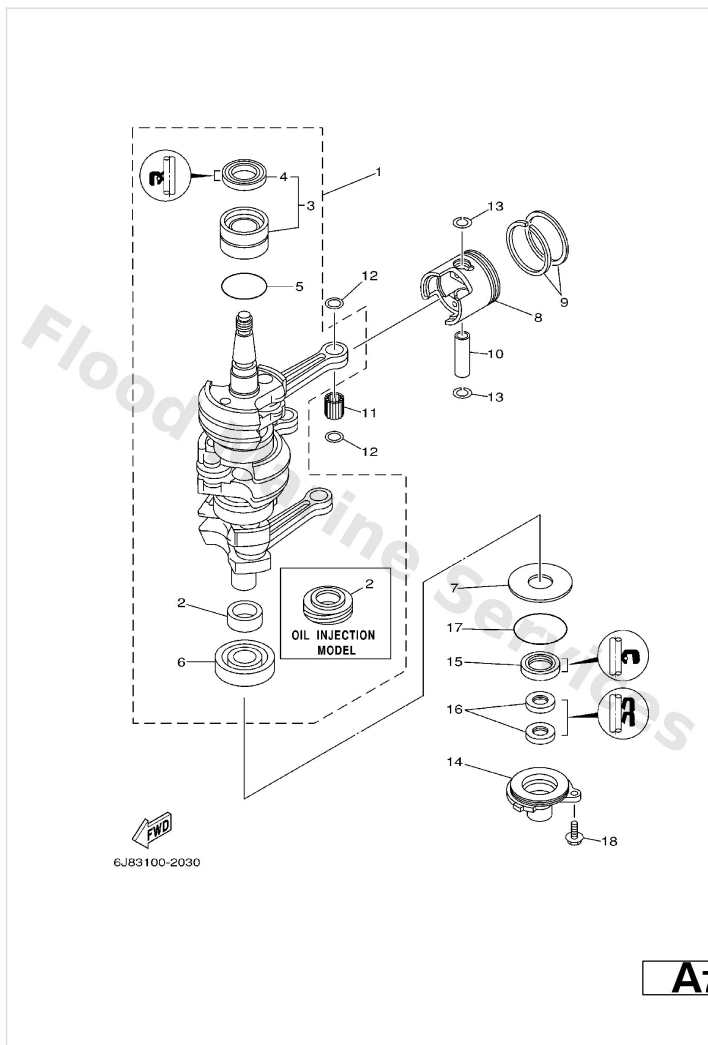

Ref	Part	
1	<a href="#">6J8-11400-01</a> Crankshaft assembly N.O/I	<a href="#">Buy now</a>
1	<a href="#">6J8-11400-11</a> Crankshaft assembly O/I	<a href="#">Buy now</a>
2	<a href="#">6J8-11445-00</a> Spacer N.O/I	<a href="#">Buy now</a>
2	<a href="#">6J8-11536-00</a> Gear, drive O/I	<a href="#">Buy now</a>
3	<a href="#">93311-632U7</a> Bearing, cylindrical(6J8)	<a href="#">Buy now</a>
4	<a href="#">93102-26M27</a> Oil seal(6J8)	<a href="#">Buy now</a>
5	<a href="#">93210-42159</a> O-ring (647)	<a href="#">Buy now</a>
6	<a href="#">93306-305U3</a> Bearing(6J8)	<a href="#">Buy now</a>
7	<a href="#">90201-50306</a> Washer plate 648115870000	<a href="#">Buy now</a>
8	<a href="#">6J8-11631-02-97</a> Piston (std)	<a href="#">Buy now</a>
8	<a href="#">6J8-11635-02</a> Piston (0.25mm o/s) AP	<a href="#">Buy now</a>
8	<a href="#">6J8-11636-02</a> Piston (0.50mm o/s) AP	<a href="#">Buy now</a>
9	<a href="#">6J8-11601-01</a> Piston ring set (std)	<a href="#">Buy now</a>
9	<a href="#">6J8-11601-11</a> Piston ring set (1st o/s) AP	<a href="#">Buy now</a>
9	<a href="#">6J8-11601-21</a> Piston ring set (2nd o/s) AP	<a href="#">Buy now</a>

# Crankshaft. Piston

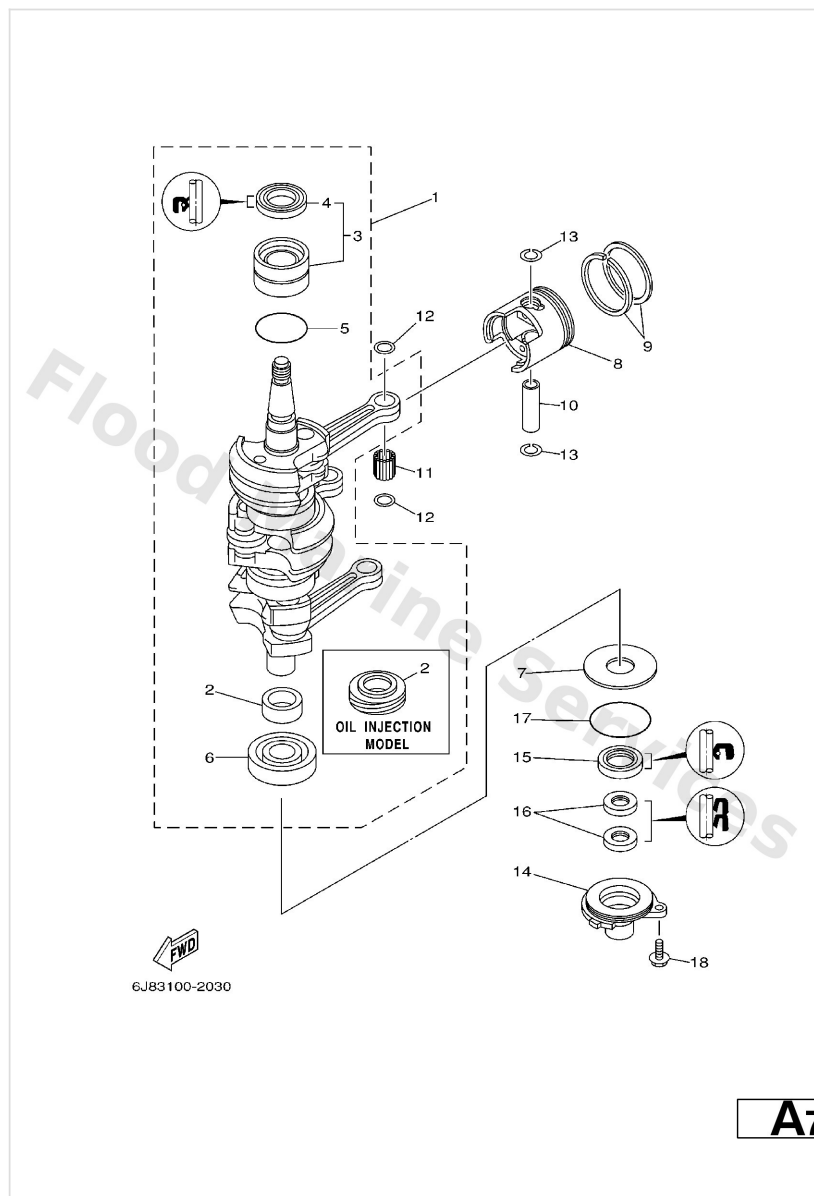

Ref	Part	
10	<a href="#">6J8-11633-00</a> Pin, piston	<a href="#">Buy now</a>
11	<a href="#">93602-16M10</a> Pin, dowel(6j8)	<a href="#">Buy now</a>
12	<a href="#">90201-16379</a> Washer plate	<a href="#">Buy now</a>
13	<a href="#">93450-17129</a> Circlip(1ar)	<a href="#">Buy now</a>
14	<a href="#">6J8-15396-00-5B</a> Housing, oil seal	<a href="#">Buy now</a>
15	<a href="#">93101-25M28</a> Oil seal(6j8)	<a href="#">Buy now</a>
16	<a href="#">93104-16M04</a> Oil seal(6a8)	<a href="#">Buy now</a>
17	<a href="#">93210-56M80</a> O-ring(6j8)	<a href="#">Buy now</a>
18	<a href="#">90119-06023</a> Bolt, with washer	<a href="#">Buy now</a>

# Cylinder. Crankcase

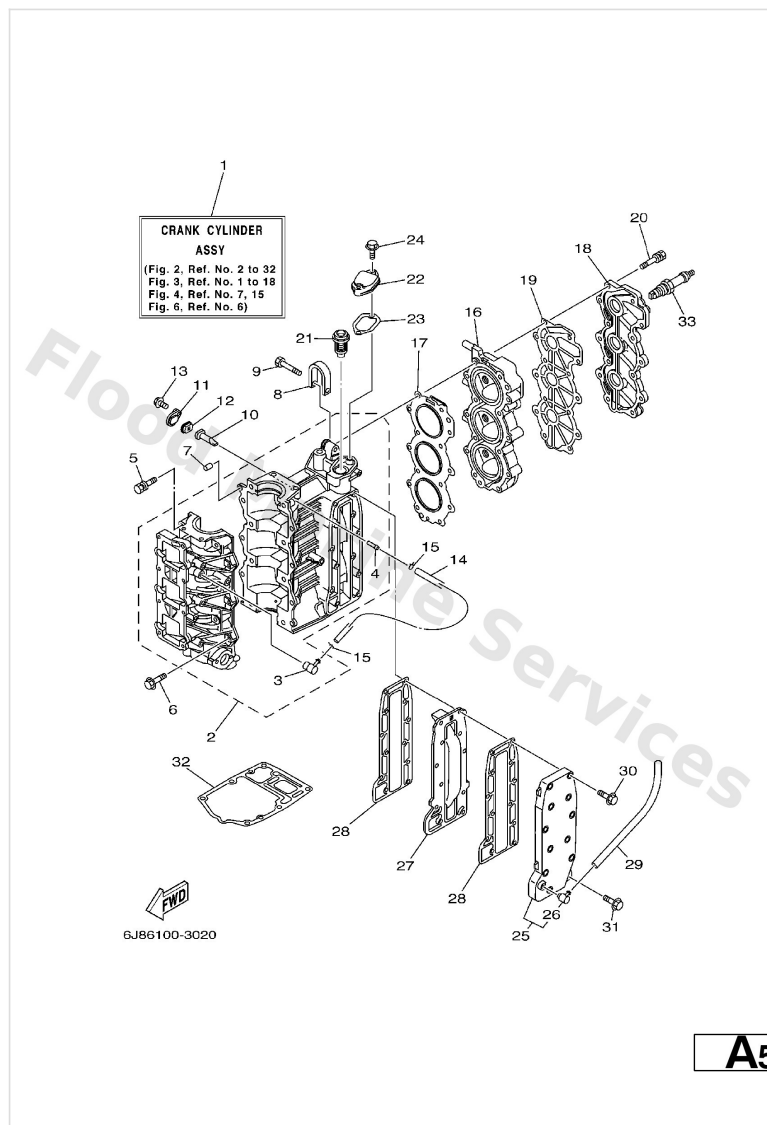

Ref	Part	
1	<a href="#">6J8-W0090-06-1S</a> Crank cylinder assembly N.O/I	<a href="#">Buy now</a>
1	<a href="#">6J8-W0090-43-1S</a> Crank cylinder assembly O/I	<a href="#">Buy now</a>
2	<a href="#">6J8-15100-01-1S</a> Crankcase assembly N.O/I	<a href="#">Buy now</a>
2	<a href="#">6J8-15100-11-1S</a> Crankcase assembly O/I	<a href="#">Buy now</a>
3	<a href="#">650-11370-01</a> Check valve assembly	<a href="#">Buy now</a>
4	<a href="#">624-14485-00</a> Pipe, joint	<a href="#">Buy now</a>
5	<a href="#">90119-08019</a> Bolt, with washer	<a href="#">Buy now</a>
6	<a href="#">90119-06MA4</a> Bolt, with washer	<a href="#">Buy now</a>
7	<a href="#">93606-12019</a> Pin, dowel (614)	<a href="#">Buy now</a>
8	<a href="#">6F5-11119-00</a> Hanger, engine	<a href="#">Buy now</a>
9	<a href="#">90101-08001</a> Bolt	<a href="#">Buy now</a>
10	<a href="#">6J8-11325-00</a> Anode	<a href="#">Buy now</a>
11	<a href="#">6H3-11327-00-1S</a> Cover, anode	<a href="#">Buy now</a>
12	<a href="#">6H3-11328-00</a> Grommet, anode	<a href="#">Buy now</a>
13	<a href="#">90119-06023</a> Bolt, with washer	<a href="#">Buy now</a>



# Cylinder. Crankcase

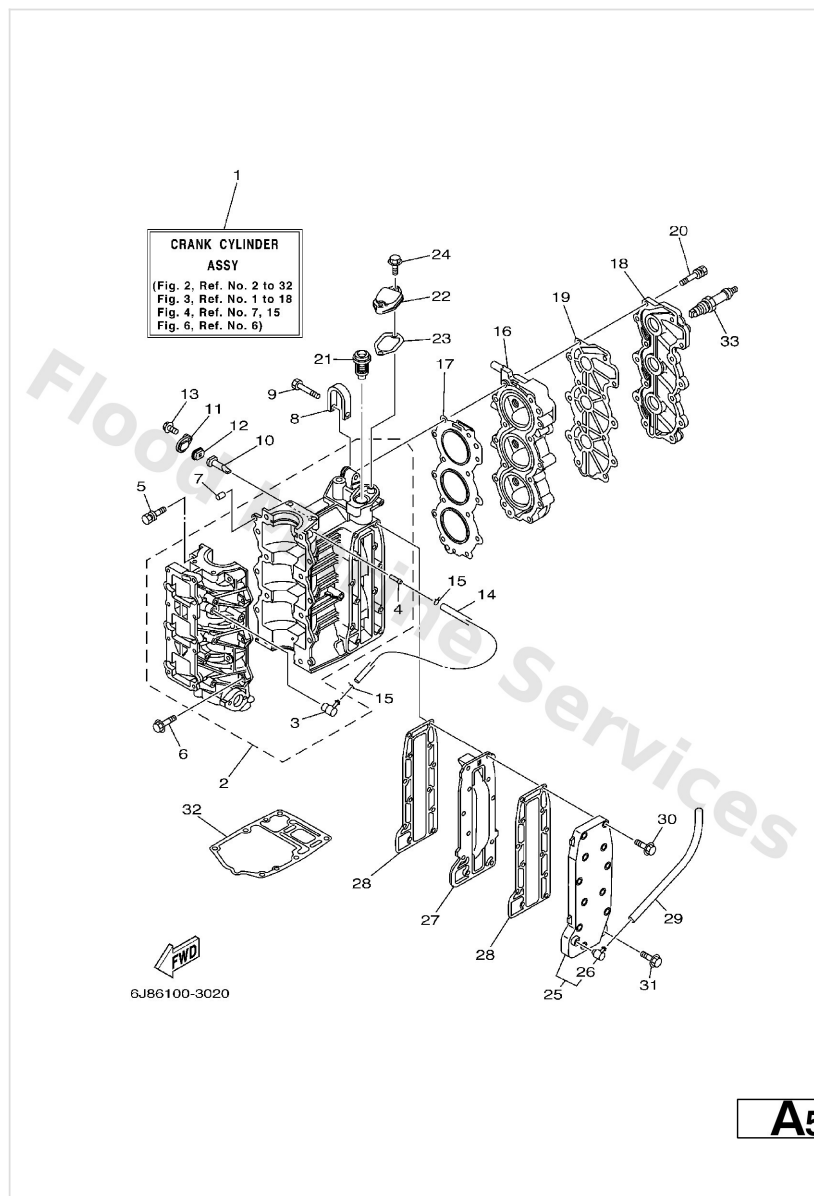

Ref	Part	
14	<a href="#">90445-07M29</a> Hose (I200)	<a href="#">Buy now</a>
15	<a href="#">90467-06016</a> Clip (655)	<a href="#">Buy now</a>
16	<a href="#">6J8-11111-00-1S</a> Head, cylinder 1	<a href="#">Buy now</a>
17	<a href="#">6J8-11181-A1</a> Gasket, cylinder head 1	<a href="#">Buy now</a>
18	<a href="#">6J8-11191-00-1S</a> Cover, cylinder head 1	<a href="#">Buy now</a>
19	<a href="#">6J8-11193-A1</a> Gasket, head cover 1	<a href="#">Buy now</a>
20	<a href="#">90119-08MA8</a> Bolt, with washer	<a href="#">Buy now</a>
21	<a href="#">688-12411-10</a> Thermostat	<a href="#">Buy now</a>
22	<a href="#">6H4-12413-00-1S</a> Cover, thermostat	<a href="#">Buy now</a>
23	<a href="#">6J8-12414-A0</a> Gasket, cover	<a href="#">Buy now</a>
24	<a href="#">90119-06MA3</a> Bolt, with washer	<a href="#">Buy now</a>
25	<a href="#">6J8-41113-00-1S</a> Outer cover, exhaust	<a href="#">Buy now</a>
26	<a href="#">676-11372-00</a> Nipple, hose	<a href="#">Buy now</a>
27	<a href="#">6J8-41111-00-1S</a> Inner cover, exhaust	<a href="#">Buy now</a>
28	<a href="#">6J8-41114-A0</a> Gasket, exhaust outer cover	<a href="#">Buy now</a>

# Cylinder. Crankcase

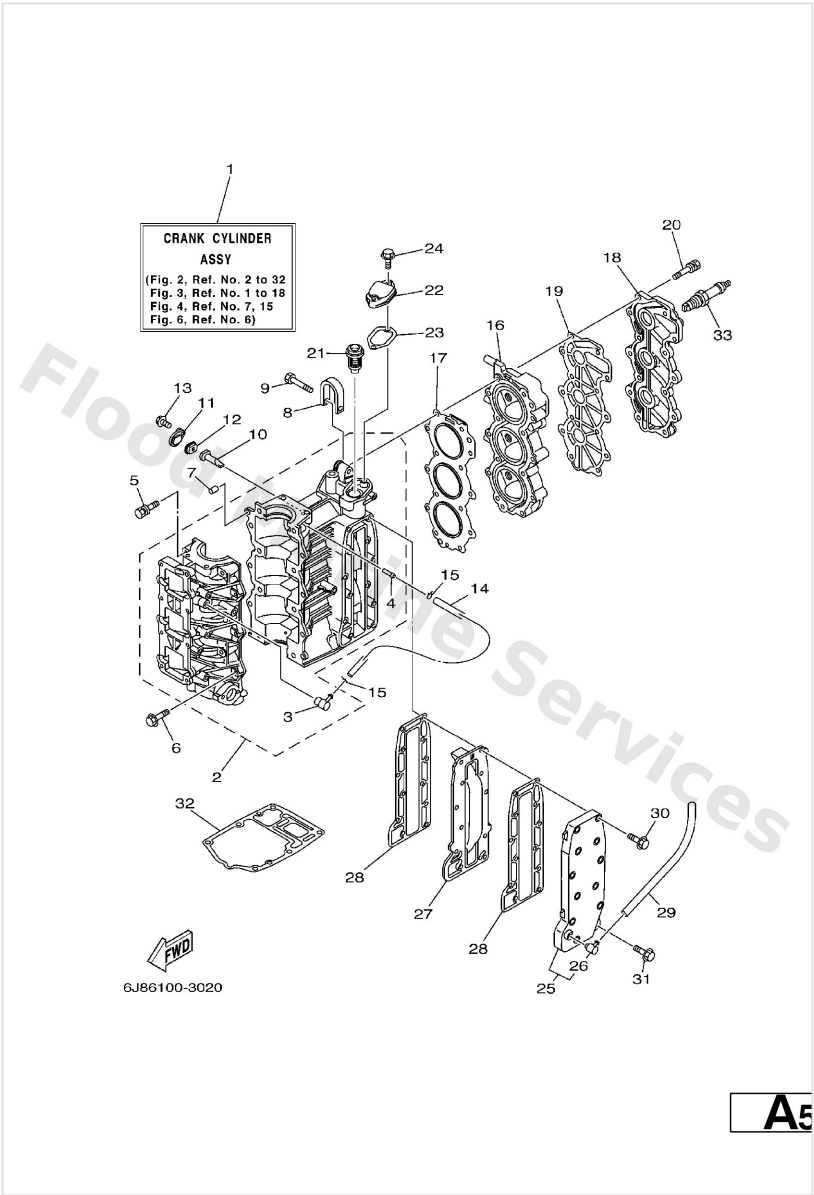

Ref	Part	
29	<a href="#">6J8-1111J-00</a> Pipe 1	<a href="#">Buy now</a>
30	<a href="#">90119-06MA5</a> Bolt, with washer	<a href="#">Buy now</a>
32	<a href="#">6J8-45113-A0</a> Gasket, upper casing	<a href="#">Buy now</a>
33	<a href="#">94702-00217</a> Plug, spark (b7hs-10) FOR USA	<a href="#">Buy now</a>
33	<a href="#">94702-00271</a> Plug, spark (br7hs-10) FOR CANADA,	<a href="#">Buy now</a>

# Electrical 1

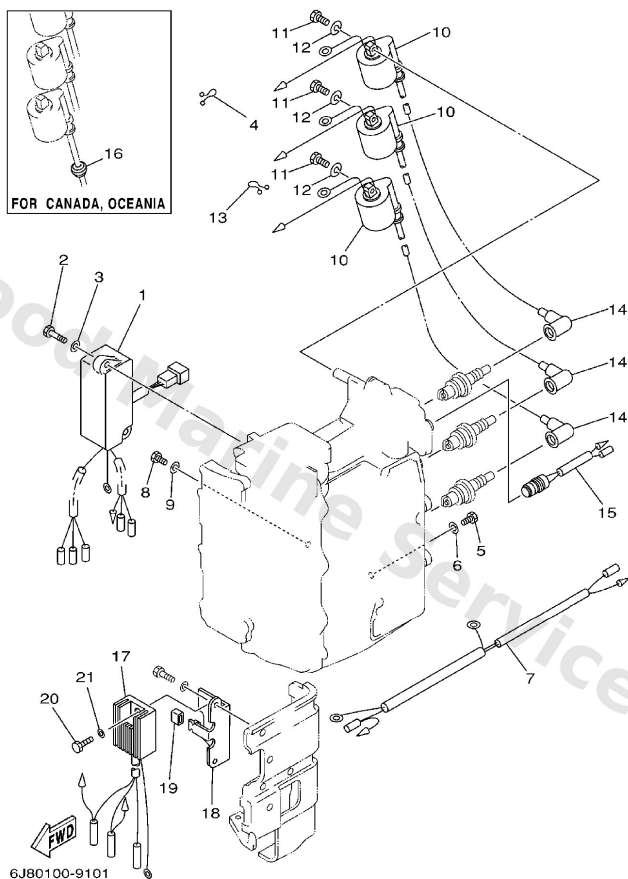

C5

Ref	Part	
1	<a href="#">6J8-85540-H2</a> C.d.i. unit assembly	<a href="#">Buy now</a>
2	<a href="#">97095-06025</a> Bolt	<a href="#">Buy now</a>
3	<a href="#">92995-06600</a> Washer, plain (646)	<a href="#">Buy now</a>
4	<a href="#">90464-15M11</a> Clamp (3y2)	<a href="#">Buy now</a>
5	<a href="#">97095-06012</a> Bolt(gh1)	<a href="#">Buy now</a>
7	<a href="#">6J8-82531-00</a> Wire, lead	<a href="#">Buy now</a>
10	<a href="#">6J8-85570-21</a> Ignition coil assembly	<a href="#">Buy now</a>
11	<a href="#">97095-06020</a> Bolt(7u8)	<a href="#">Buy now</a>
12	<a href="#">92995-06100</a> Washer(6a1)	<a href="#">Buy now</a>
13	<a href="#">90464-05M16</a> Clamp(6j8)	<a href="#">Buy now</a>
14	<a href="#">663-82370-01</a> Plug cap assembly FOR USA	<a href="#">Buy now</a>
14	<a href="#">6G1-82370-21</a> Plug cap assembly FOR CANADA,	<a href="#">Buy now</a>
15	<a href="#">689-82560-00</a> Thermo switch assembly	<a href="#">Buy now</a>
16	<a href="#">90480-25161</a> Grommet(656) FOR CANADA,	<a href="#">Buy now</a>
17	<a href="#">6J8-81960-00</a> Rectifier & regulator assembly	<a href="#">Buy now</a>

# Electrical 1

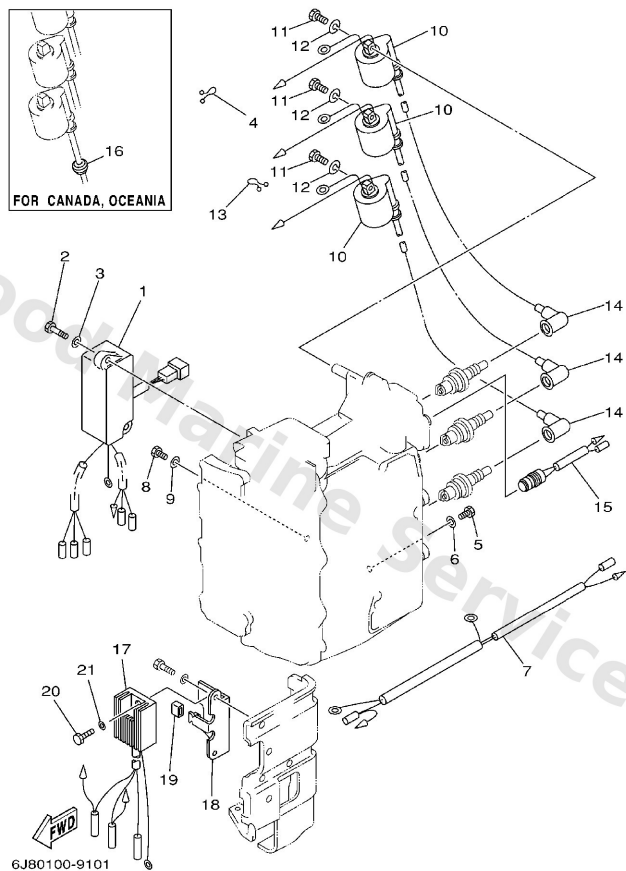

C5

Ref	Part	
18	<a href="#">6J8-81975-00</a> Plate, rectifier fitting	<a href="#">Buy now</a>
19	<a href="#">689-44194-00</a> Cap	<a href="#">Buy now</a>

## Electrical 2

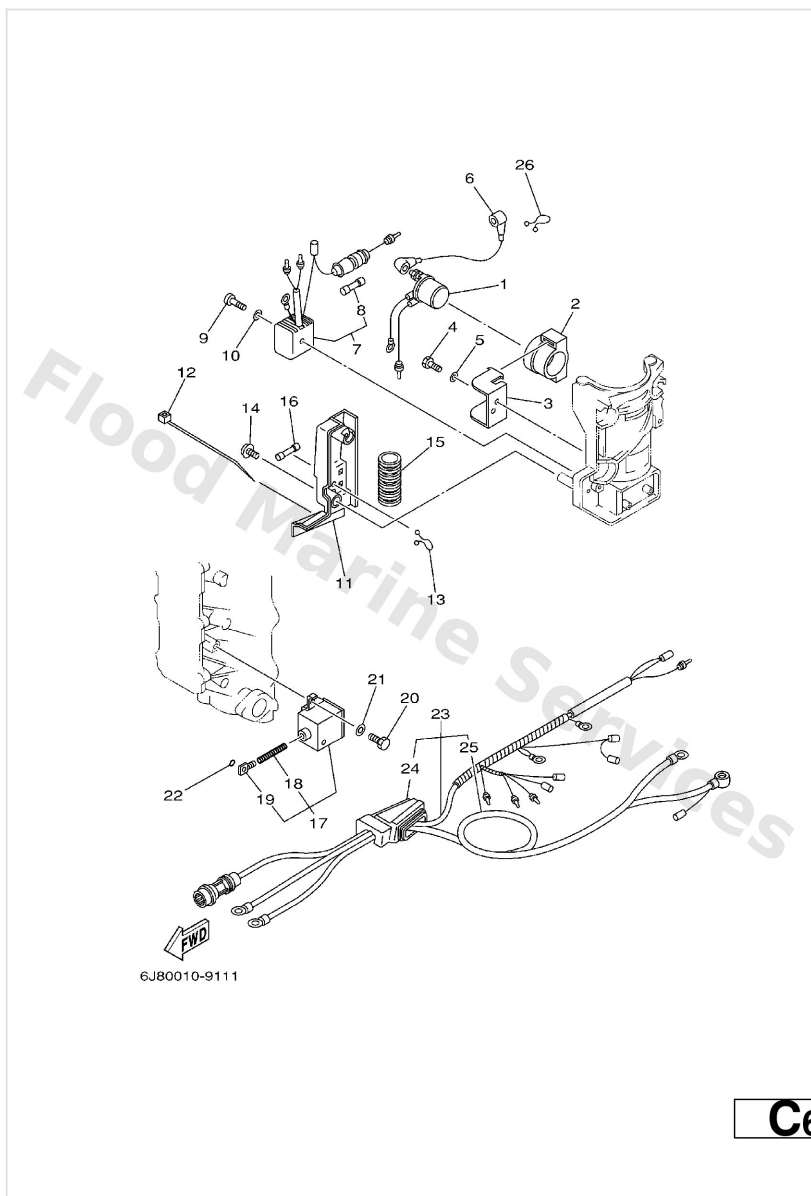

Ref	Part	
1	<a href="#">6G1-81941-10</a> Starter relay	<a href="#">Buy now</a>
2	<a href="#">6G1-81952-00</a> Holder, relay	<a href="#">Buy now</a>
3	<a href="#">6J8-81945-00</a> Plate, switch fitting	<a href="#">Buy now</a>
4	<a href="#">97013-06016</a> Bolt, hexagon deep recess	<a href="#">Buy now</a>
5	<a href="#">92903-06600</a> Washer, plain (646)	<a href="#">Buy now</a>
6	<a href="#">6F5-82117-00</a> Wire, lead	<a href="#">Buy now</a>
7	<a href="#">6G1-81970-61</a> Rectifier assembly	<a href="#">Buy now</a>
8	<a href="#">6G1-82151-00</a> Fuse (10a)	<a href="#">Buy now</a>
9	<a href="#">97880-05025</a> Screw, panhead (a93)	<a href="#">Buy now</a>
10	<a href="#">92990-05600</a> Washer, plain (646)	<a href="#">Buy now</a>
11	<a href="#">6J8-81916-10</a> Cover, terminal	<a href="#">Buy now</a>
12	<a href="#">90465-13M18</a> Clamp	<a href="#">Buy now</a>
13	<a href="#">90465-18147</a> Clamp	<a href="#">Buy now</a>
14	<a href="#">90159-05M26</a> Screw, with washer(6g7)	<a href="#">Buy now</a>
15	<a href="#">6E9-83557-70</a> Tube	<a href="#">Buy now</a>

## Electrical 2

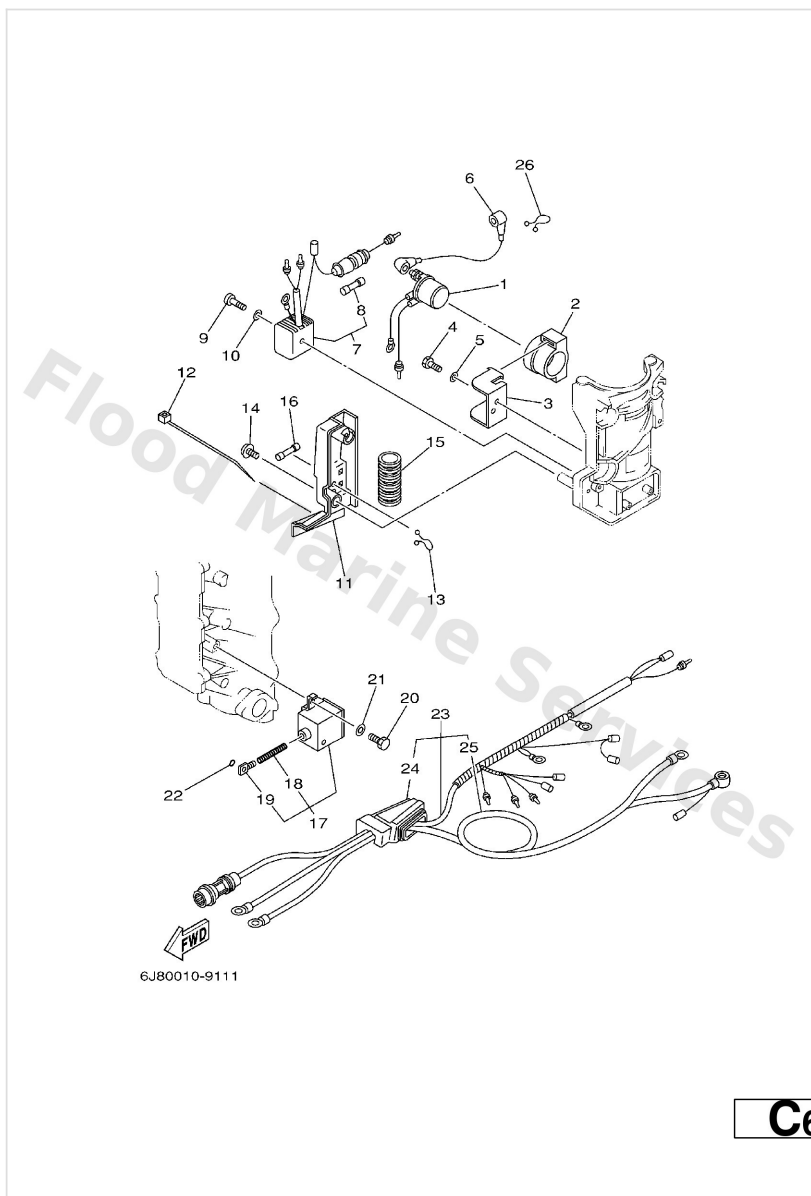

Ref	Part	
16	<a href="#">6H3-82151-00</a> Fuse (10a)	<a href="#">Buy now</a>
17	<a href="#">6J8-86110-00</a> Solenoid	<a href="#">Buy now</a>
18	<a href="#">6J8-86116-00</a> Wire, pull	<a href="#">Buy now</a>
19	<a href="#">682-86117-00</a> Hook, wire pull	<a href="#">Buy now</a>
22	<a href="#">93210-03261</a> O-ring (663)	<a href="#">Buy now</a>
23	<a href="#">6J8-82580-00</a> Wire harness assembly 2	<a href="#">Buy now</a>
24	<a href="#">6J8-42724-50</a> Grommet	<a href="#">Buy now</a>
25	<a href="#">689-82105-13</a> Battery cable	<a href="#">Buy now</a>
26	<a href="#">90464-15M11</a> Clamp (3y2)	<a href="#">Buy now</a>

## Electrical 3

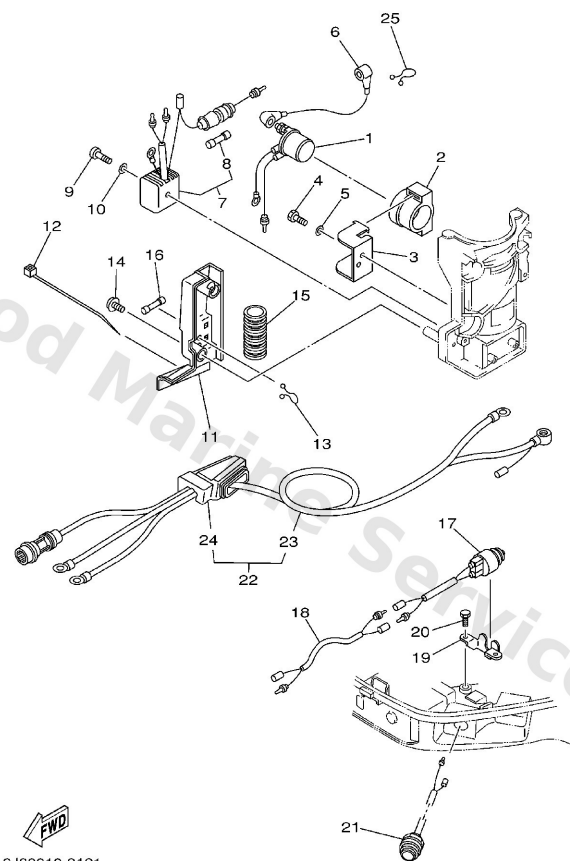

6J80010-9121

C7

Ref	Part	
1	<a href="#">6G1-81941-10</a> Starter relay	<a href="#">Buy now</a>
2	<a href="#">6G1-81952-00</a> Holder, relay	<a href="#">Buy now</a>
3	<a href="#">6J8-81945-00</a> Plate, switch fitting	<a href="#">Buy now</a>
4	<a href="#">97013-06016</a> Bolt, hexagon deep recess	<a href="#">Buy now</a>
5	<a href="#">92903-06600</a> Washer, plain (646)	<a href="#">Buy now</a>
6	<a href="#">6F5-82117-00</a> Wire, lead	<a href="#">Buy now</a>
7	<a href="#">6G1-81970-61</a> Rectifier assembly	<a href="#">Buy now</a>
8	<a href="#">6G1-82151-00</a> Fuse (10a)	<a href="#">Buy now</a>
9	<a href="#">97880-05025</a> Screw, panhead (a93)	<a href="#">Buy now</a>
10	<a href="#">92990-05600</a> Washer, plain (646)	<a href="#">Buy now</a>
11	<a href="#">6J8-81916-10</a> Cover, terminal	<a href="#">Buy now</a>
12	<a href="#">90465-13M18</a> Clamp	<a href="#">Buy now</a>
13	<a href="#">90465-18147</a> Clamp	<a href="#">Buy now</a>
14	<a href="#">90159-05M26</a> Screw, with washer(6g7)	<a href="#">Buy now</a>
15	<a href="#">6E9-83557-70</a> Tube	<a href="#">Buy now</a>

## Electrical 3

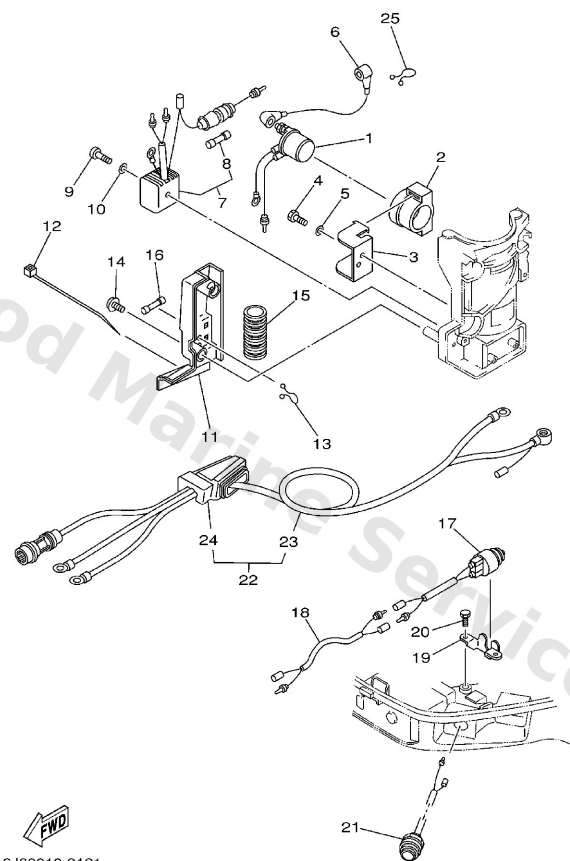

**C7**

Ref	Part	
16	<a href="#">6H3-82151-00</a> Fuse (10a)	<a href="#">Buy now</a>
17	<a href="#">6H3-82540-00</a> Neutral switch assembly	<a href="#">Buy now</a>
18	<a href="#">6H4-82553-00</a> Extension, wire lead	<a href="#">Buy now</a>
19	<a href="#">6J8-82554-00</a> Stay, neutral switch	<a href="#">Buy now</a>
20	<a href="#">97013-06012</a> Bolt(gh1)	<a href="#">Buy now</a>
21	<a href="#">689-81870-00</a> Starting switch assembly	<a href="#">Buy now</a>
22	<a href="#">6J8-82105-00</a> Battery cable	<a href="#">Buy now</a>
23	<a href="#">689-82105-13</a> Battery cable	<a href="#">Buy now</a>
24	<a href="#">6J8-42724-40</a> Grommet	<a href="#">Buy now</a>
25	<a href="#">90464-15M11</a> Clamp (3y2)	<a href="#">Buy now</a>



## Electrical 4

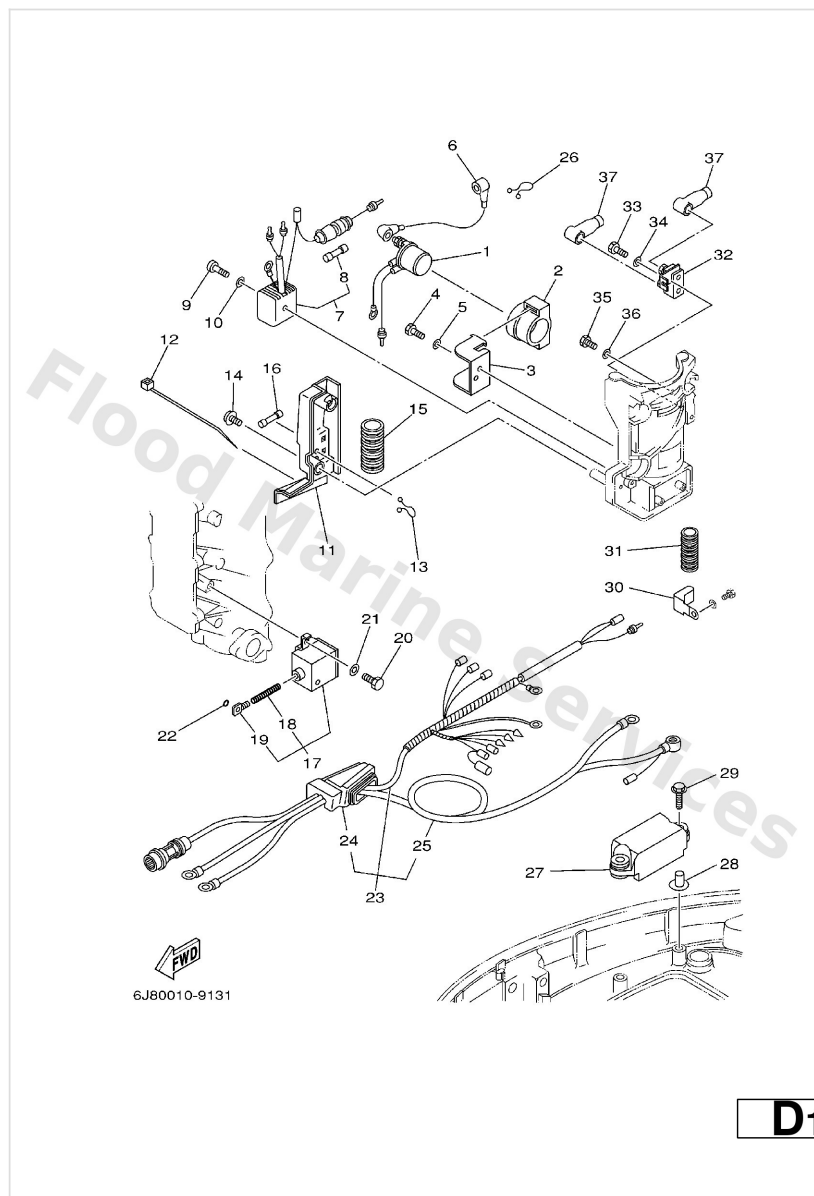

Ref	Part	
1	<a href="#">6G1-81941-10</a> Starter relay	<a href="#">Buy now</a>
2	<a href="#">6G1-81952-00</a> Holder, relay	<a href="#">Buy now</a>
3	<a href="#">6J8-81945-00</a> Plate, switch fitting	<a href="#">Buy now</a>
4	<a href="#">97013-06016</a> Bolt, hexagon deep recess	<a href="#">Buy now</a>
5	<a href="#">92903-06600</a> Washer, plain (646)	<a href="#">Buy now</a>
6	<a href="#">6F5-82117-00</a> Wire, lead	<a href="#">Buy now</a>
7	<a href="#">6G1-81970-61</a> Rectifier assembly	<a href="#">Buy now</a>
8	<a href="#">6G1-82151-00</a> Fuse (10a)	<a href="#">Buy now</a>
9	<a href="#">97880-05025</a> Screw, panhead (a93)	<a href="#">Buy now</a>
10	<a href="#">92990-05600</a> Washer, plain (646)	<a href="#">Buy now</a>
11	<a href="#">6J8-81916-10</a> Cover, terminal	<a href="#">Buy now</a>
12	<a href="#">90465-13M18</a> Clamp	<a href="#">Buy now</a>
13	<a href="#">90465-18147</a> Clamp	<a href="#">Buy now</a>
14	<a href="#">90159-05M26</a> Screw, with washer(6g7)	<a href="#">Buy now</a>
15	<a href="#">6E9-83557-70</a> Tube	<a href="#">Buy now</a>

## Electrical 4

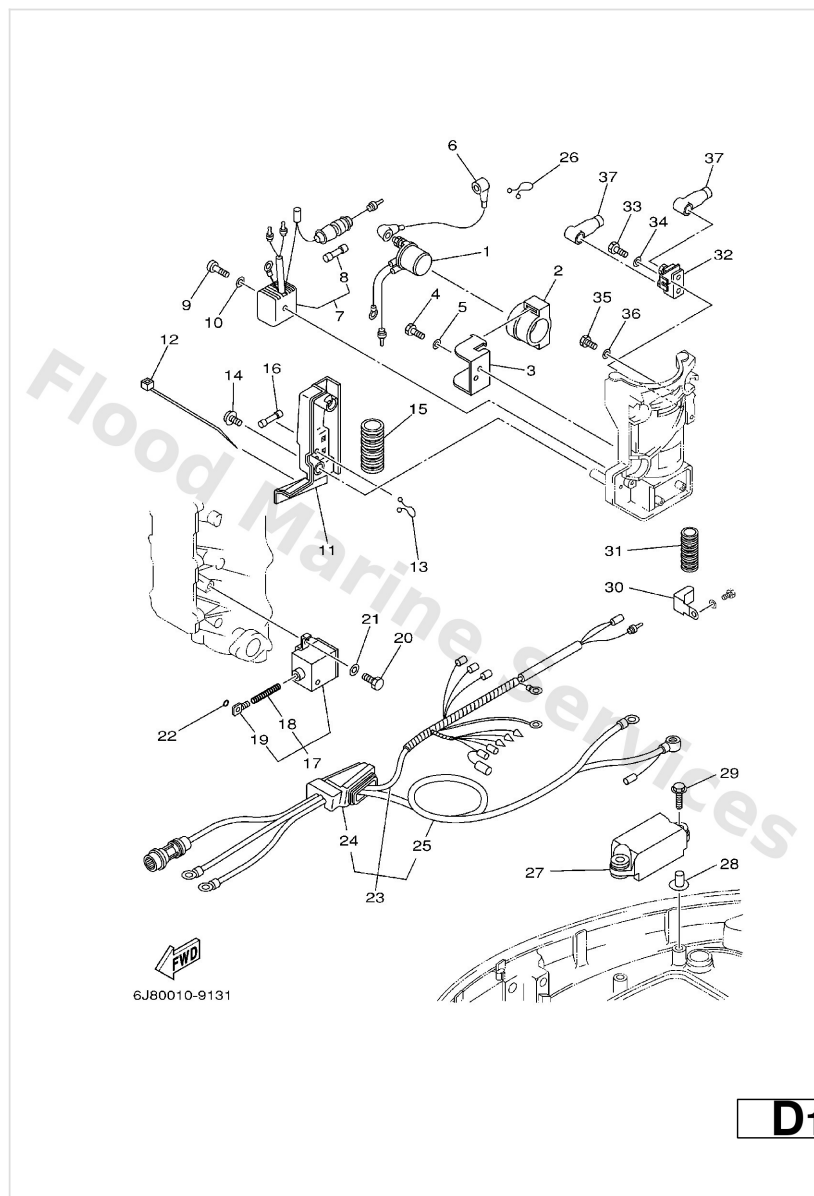

Ref	Part	
16	<a href="#">6H3-82151-00</a> Fuse (10a)	<a href="#">Buy now</a>
17	<a href="#">6J8-86110-00</a> Solenoid	<a href="#">Buy now</a>
18	<a href="#">6J8-86116-00</a> Wire, pull	<a href="#">Buy now</a>
19	<a href="#">682-86117-00</a> Hook, wire pull	<a href="#">Buy now</a>
22	<a href="#">93210-03261</a> O-ring (663)	<a href="#">Buy now</a>
23	<a href="#">6J8-82580-10</a> Wire harness assembly 2	<a href="#">Buy now</a>
24	<a href="#">6J8-42724-60</a> Grommet	<a href="#">Buy now</a>
25	<a href="#">689-82105-13</a> Battery cable	<a href="#">Buy now</a>
26	<a href="#">90464-15M11</a> Clamp (3y2)	<a href="#">Buy now</a>
27	<a href="#">6J8-81950-00</a> Relay assembly	<a href="#">Buy now</a>
28	<a href="#">90387-06M03</a> Collar (676)	<a href="#">Buy now</a>
29	<a href="#">90119-06M17</a> Bolt, with washer	<a href="#">Buy now</a>
30	<a href="#">90465-08M12</a> Clamp (6e5)	<a href="#">Buy now</a>
31	<a href="#">90446-14M88</a> Hose	<a href="#">Buy now</a>
32	<a href="#">6H5-81920-00</a> Terminal assembly	<a href="#">Buy now</a>

## Electrical 4

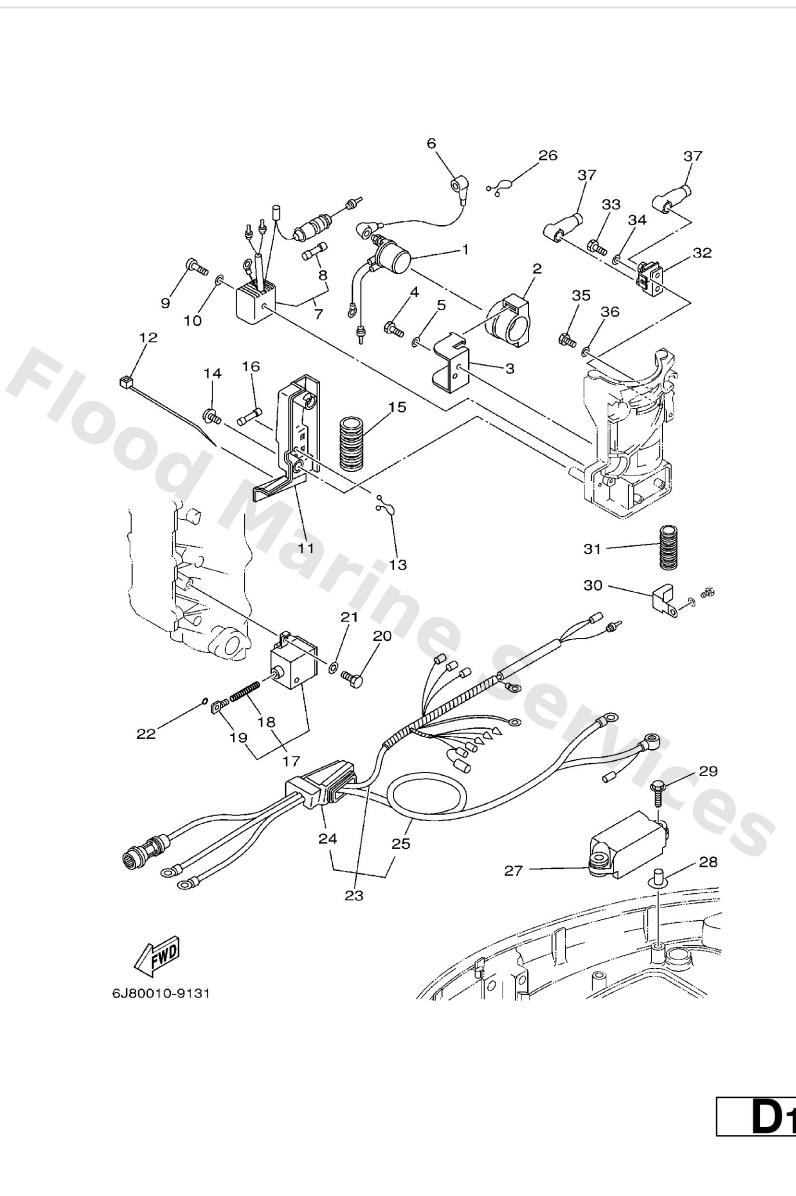

Ref	Part	
33	<a href="#">97095-06014</a> Bolt(gj3)	<a href="#">Buy now</a>
34	<a href="#">92995-06600</a> Washer, plain (646)	<a href="#">Buy now</a>
35	<a href="#">97095-06012</a> Bolt(gh1)	<a href="#">Buy now</a>
37	<a href="#">682-82119-01</a> Cover, lead wire	<a href="#">Buy now</a>

# Fuel 1

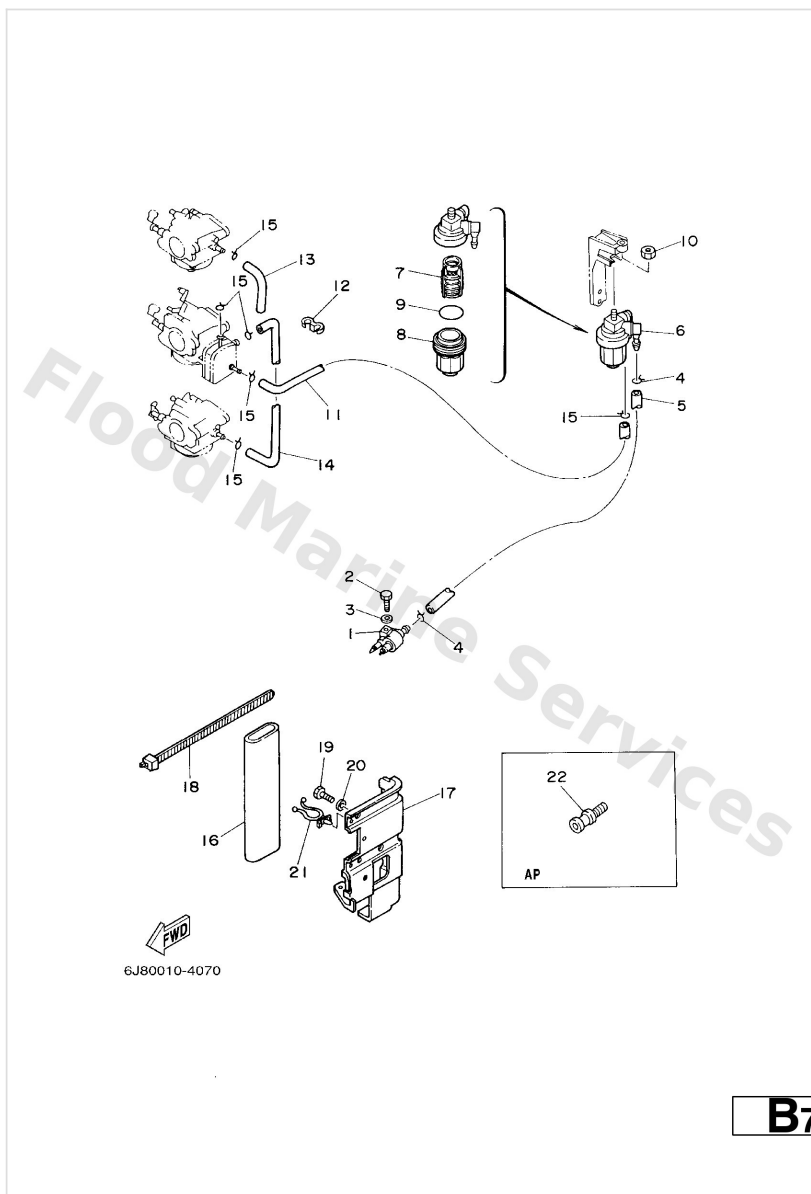

Ref	Part	
1	<a href="#">6G1-24304-02</a> Fuel pipe joint comp. 1	<a href="#">Buy now</a>
2	<a href="#">97095-06025</a> Bolt	<a href="#">Buy now</a>
3	<a href="#">92995-06600</a> Washer, plain (646)	<a href="#">Buy now</a>
4	<a href="#">90467-08004</a> Clip, pipe 6162435600	<a href="#">Buy now</a>
5	<a href="#">90445-09M00</a> Hose (1180)	<a href="#">Buy now</a>
6	<a href="#">61N-24560-00</a> Filter assembly	<a href="#">Buy now</a>
7	<a href="#">61N-24563-00</a> Element, filter	<a href="#">Buy now</a>
8	<a href="#">61N-24521-00</a> Cup, filter	<a href="#">Buy now</a>
9	<a href="#">93210-32738</a> O-ring(1wg)	<a href="#">Buy now</a>
10	<a href="#">90179-08M15</a> Nut(6j8)	<a href="#">Buy now</a>
11	<a href="#">6E5-24312-00</a> Pipe 2	<a href="#">Buy now</a>
12	<a href="#">90464-09M21</a> Clamp(6j8)	<a href="#">Buy now</a>
13	<a href="#">688-24313-00</a> Pipe, fuel 2	<a href="#">Buy now</a>
14	<a href="#">6j8-24311-00</a> Pipe, fuel 2	<a href="#">Buy now</a>
16	<a href="#">656-W2810-02</a> Tool kit AP	<a href="#">Buy now</a>

# Fuel 1

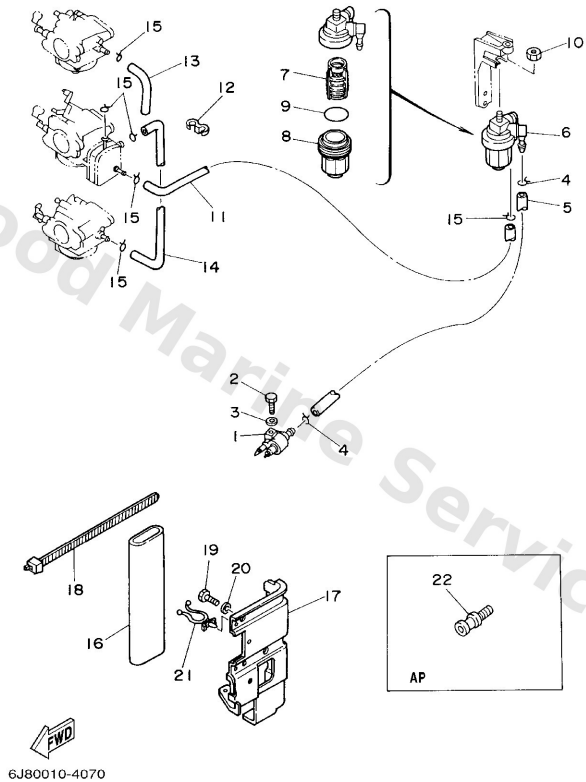

Ref	Part	
17	<a href="#">6J8-28170-00</a> Tool, holder	<a href="#">Buy now</a>
18	<a href="#">6G1-2811G-00</a> Band AP	<a href="#">Buy now</a>
19	<a href="#">97095-08016</a> Bolt, hexagon deep recess	<a href="#">Buy now</a>
20	<a href="#">92995-08600</a> Washer, plain (663)	<a href="#">Buy now</a>
21	<a href="#">90464-12M17</a> Clamp(6j8)	<a href="#">Buy now</a>
22	<a href="#">6E0-28193-00-94</a> Plug, water check AP D)12.5MM	<a href="#">Buy now</a>

Fuel 2

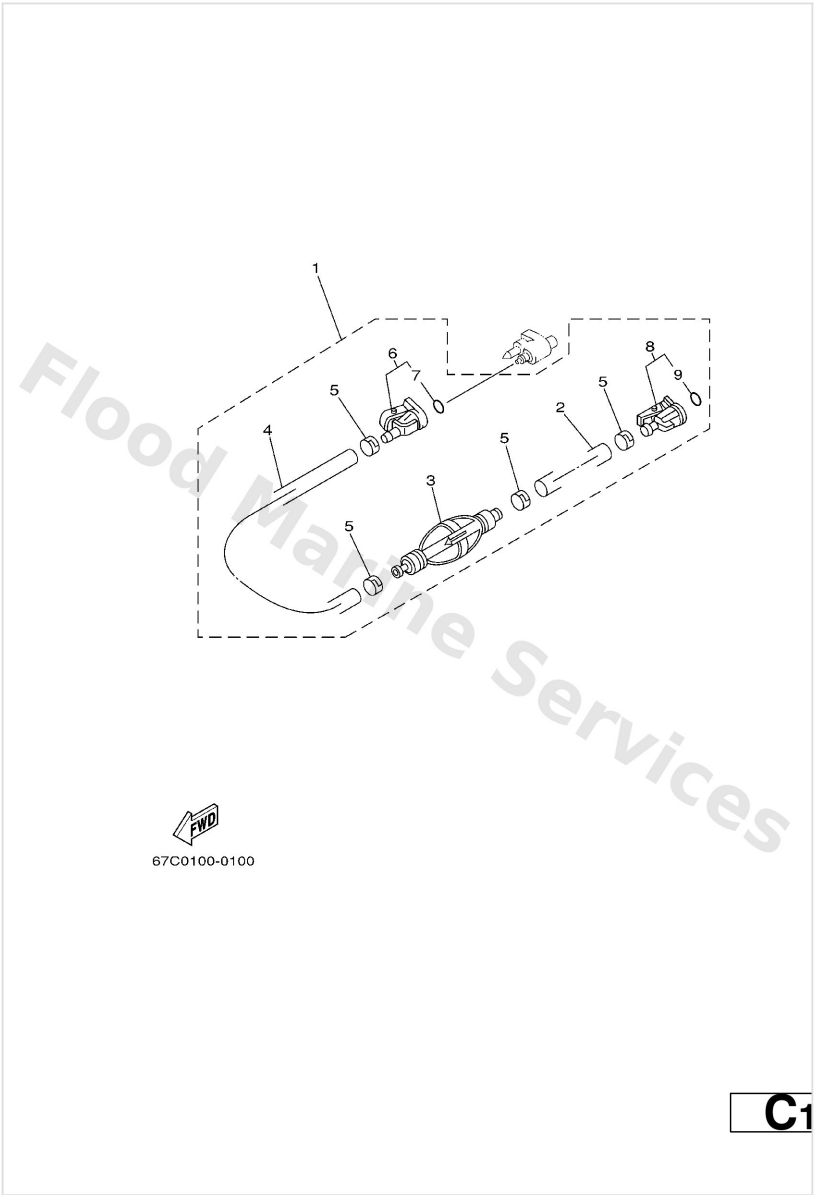

67C0100-0100

C1

Ref	Part	
1	<a href="#">6Y1-24306-53</a> Fuel pipe comp. 1 AP FOR USA	<a href="#">Buy now</a>
2	<a href="#">90445-11M06</a> Hose (I3000)	<a href="#">Buy now</a>
3	<a href="#">6Y1-24360-52</a> Primer pump assembly	<a href="#">Buy now</a>
4	<a href="#">90445-11M05</a> Hose (I1000)	<a href="#">Buy now</a>
5	<a href="#">650-24351-51</a> Band 1	<a href="#">Buy now</a>
6	<a href="#">6G1-24305-03</a> Fuel pipe joint comp. 2	<a href="#">Buy now</a>
7	<a href="#">93210-08287</a> O-ring (655)	<a href="#">Buy now</a>
8	<a href="#">6Y1-24305-04</a> Fuel pipe joint comp. 2	<a href="#">Buy now</a>

Fuel Tank

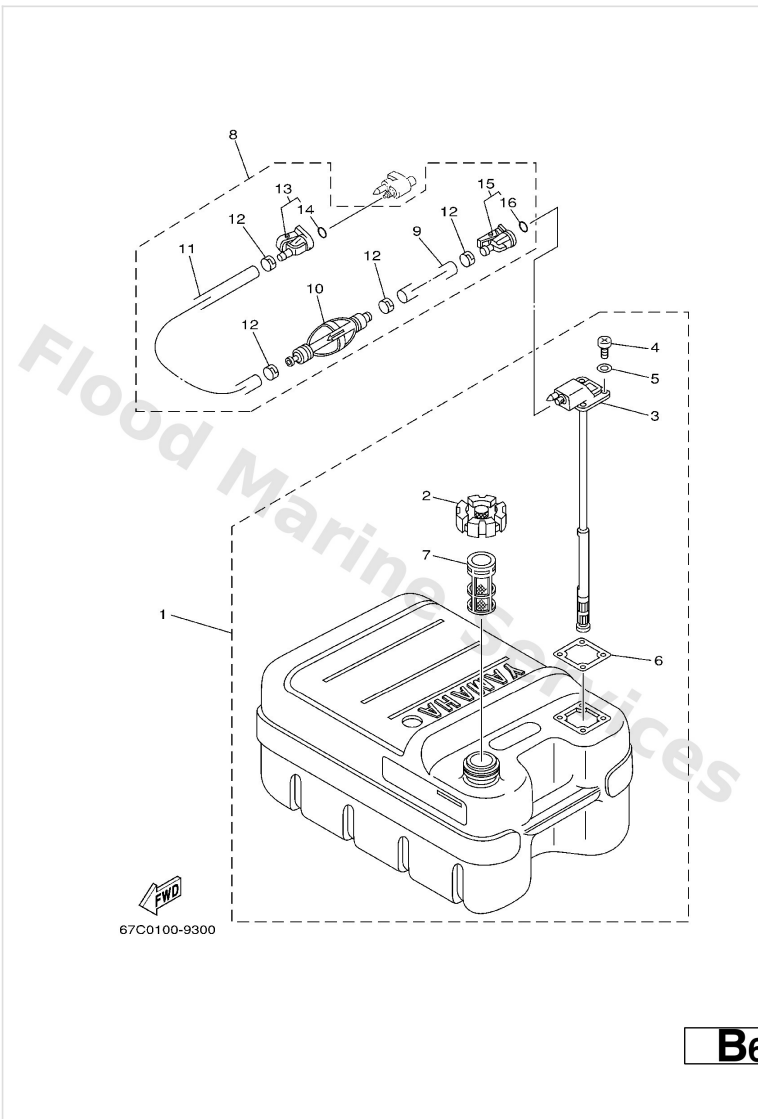

Ref	Part	
1	<a href="#">6YJ-24201-10</a> Fuel Tank assembly (24L) AP FOR OCEANIA	<a href="#">Buy now</a>
1	<a href="#">6YJ-24201-50</a> Fuel Tank assembly (24L) AP FOR CANADA	<a href="#">Buy now</a>
2	<a href="#">6YJ-24610-01</a> Cap assembly	<a href="#">Buy now</a>
3	<a href="#">6Y1-24260-12</a> Fuel meter assembly WITH INDICATOR	<a href="#">Buy now</a>
4	<a href="#">98586-05016</a> Screw, pan head	<a href="#">Buy now</a>
5	<a href="#">6Y1-24329-00</a> Seal	<a href="#">Buy now</a>
6	<a href="#">6Y1-24268-00</a> Gasket, fuel meter	<a href="#">Buy now</a>
7	<a href="#">6YJ-24167-00</a> Strainer	<a href="#">Buy now</a>
8	<a href="#">61J-24306-02</a> Fuel pipe comp. 1 AP FOR OCEANIA	<a href="#">Buy now</a>
8	<a href="#">6Y1-24306-53</a> Fuel pipe comp. 1 AP FOR CANADA	<a href="#">Buy now</a>
9	<a href="#">90445-11M06</a> Hose (I3000)	<a href="#">Buy now</a>
10	<a href="#">61J-24360-00</a> Primer pump assembly FOR 61J-24306-02	<a href="#">Buy now</a>
10	<a href="#">6Y1-24360-52</a> Primer pump assembly FOR 6Y1-24306-53	<a href="#">Buy now</a>
11	<a href="#">90445-11M05</a> Hose (I1000)	<a href="#">Buy now</a>
12	<a href="#">650-24351-51</a> Band 1	<a href="#">Buy now</a>

# Fuel Tank

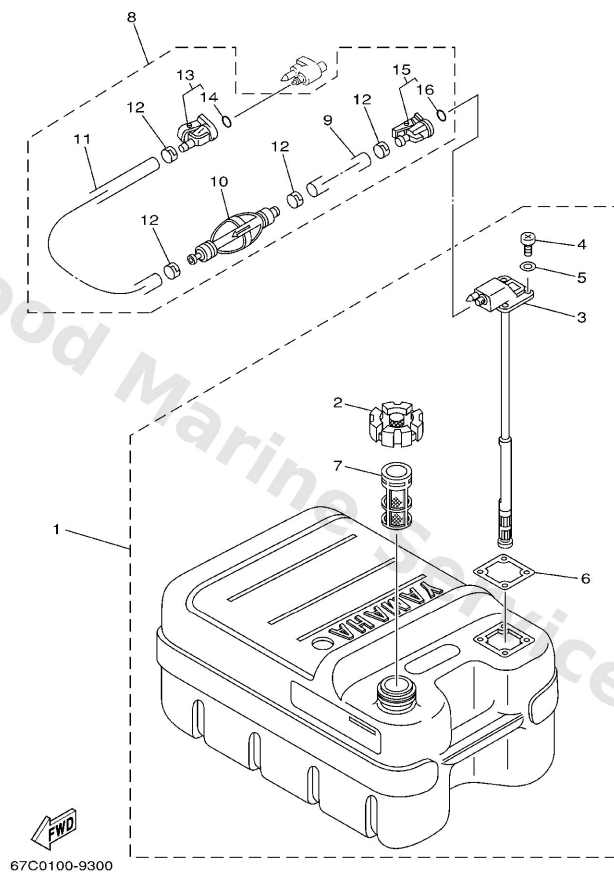

**B6**

Ref	Part	
13	<a href="#">6G1-24305-03</a> Fuel pipe joint comp. 2	<a href="#">Buy now</a>
14	<a href="#">93210-08287</a> O-ring (655)	<a href="#">Buy now</a>
15	<a href="#">6Y1-24305-04</a> Fuel pipe joint comp. 2	<a href="#">Buy now</a>



# Generator

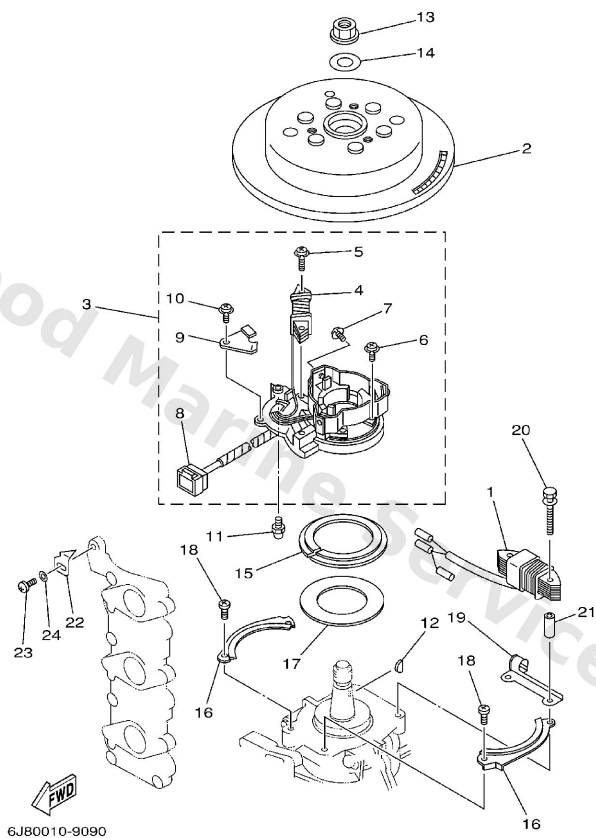

**C4**

Ref	Part	
1	<a href="#">6H4-85533-A1</a> Coil, lighting	<a href="#">Buy now</a>
2	<a href="#">6J8-85550-A1</a> Rotor assembly	<a href="#">Buy now</a>
2	<a href="#">6J8-85550-F1</a> Rotor assembly <b>MHO-FOR USA</b>	<a href="#">Buy now</a>
3	<a href="#">6H4-85510-F1</a> Stator assembly	<a href="#">Buy now</a>
3	<a href="#">6J8-85510-A1</a> Stator assembly	<a href="#">Buy now</a>
4	<a href="#">6H4-85520-01</a> Coil, charge	<a href="#">Buy now</a>
4	<a href="#">6J8-85520-01</a> Coil, charge	<a href="#">Buy now</a>
5	<a href="#">97902-06120</a> Screw, with washer	<a href="#">Buy now</a>
6	<a href="#">97902-04112</a> Screw, with washer	<a href="#">Buy now</a>
7	<a href="#">97902-04106</a> Screw, with washer	<a href="#">Buy now</a>
8	<a href="#">9E471-09205</a> Housing,m-9-b 5pcs(61a)	<a href="#">Buy now</a>
9	<a href="#">6H4-85548-00</a> Clamp, cord	<a href="#">Buy now</a>
10	<a href="#">97902-05408</a> Screw, with washer	<a href="#">Buy now</a>
11	<a href="#">663-85518-00</a> Joint, ball	<a href="#">Buy now</a>
12	<a href="#">90280-05013</a> Key, woodruff	<a href="#">Buy now</a>

# Generator

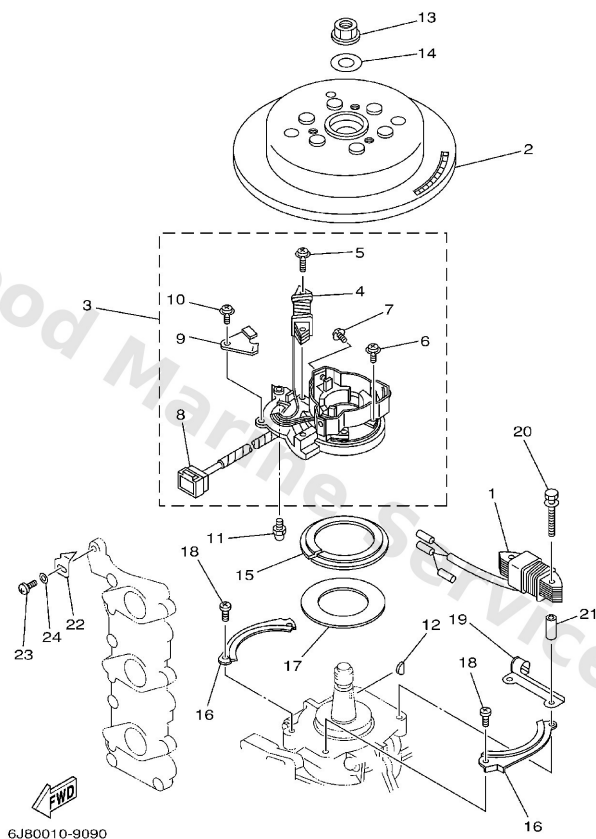

Ref	Part	
13	<a href="#">90179-16M05</a> Nut (689)	<a href="#">Buy now</a>
14	<a href="#">90201-16M44</a> Washer (689)	<a href="#">Buy now</a>
15	<a href="#">6H4-41611-10</a> Retainer, magneto base	<a href="#">Buy now</a>
16	<a href="#">6J8-41615-00</a> Stopper, magneto base	<a href="#">Buy now</a>
17	<a href="#">6J8-41618-00</a> Washer, magneto	<a href="#">Buy now</a>
18	<a href="#">97880-06012</a> Screw, pan head(62j)	<a href="#">Buy now</a>
19	<a href="#">6J8-85548-00</a> Holder	<a href="#">Buy now</a>
20	<a href="#">90101-06M00</a> Bolt(682)	<a href="#">Buy now</a>
21	<a href="#">90387-06M81</a> Collar	<a href="#">Buy now</a>
22	<a href="#">6J8-81332-00</a> Plate, timing	<a href="#">Buy now</a>
23	<a href="#">97885-05010</a> Screw, pan head(62x)	<a href="#">Buy now</a>
24	<a href="#">92995-05600</a> Washer, plain (646)	<a href="#">Buy now</a>

# Intake

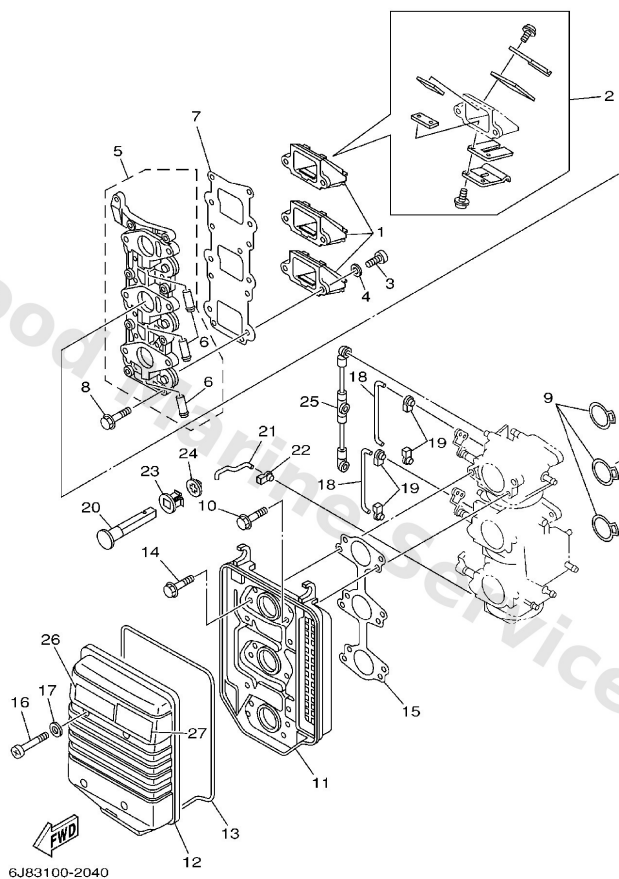

Ref	Part	
1	<a href="#">6J8-13610-00</a> Reed Valve assembly	<a href="#">Buy now</a>
2	<a href="#">6J8-W0004-00</a> Reed set	<a href="#">Buy now</a>
3	<a href="#">97880-05016</a> Screw, pan head(6b0)	<a href="#">Buy now</a>
4	<a href="#">92990-05600</a> Washer, plain (646)	<a href="#">Buy now</a>
5	<a href="#">6J8-13641-00-94</a> Manifold 1 N.O/I	<a href="#">Buy now</a>
5	<a href="#">6J8-13641-10-94</a> Manifold 1 O/I	<a href="#">Buy now</a>
6	<a href="#">676-14485-00</a> Pipe, joint FOR 6J8-13641-10-94	<a href="#">Buy now</a>
7	<a href="#">6J8-13621-00</a> Gasket, valve seat	<a href="#">Buy now</a>
8	<a href="#">90119-06MA3</a> Bolt, with washer	<a href="#">Buy now</a>
9	<a href="#">6J8-14198-00</a> Gasket	<a href="#">Buy now</a>
10	<a href="#">90119-06M32</a> Bolt, with washer(6j8)	<a href="#">Buy now</a>
11	<a href="#">6J8-14417-00</a> Cover 1	<a href="#">Buy now</a>
12	<a href="#">6J8-14418-00</a> Cover 2	<a href="#">Buy now</a>
13	<a href="#">6J8-14476-00</a> Seal	<a href="#">Buy now</a>
14	<a href="#">90119-05M31</a> Bolt, with washer(6j8)	<a href="#">Buy now</a>

# Intake

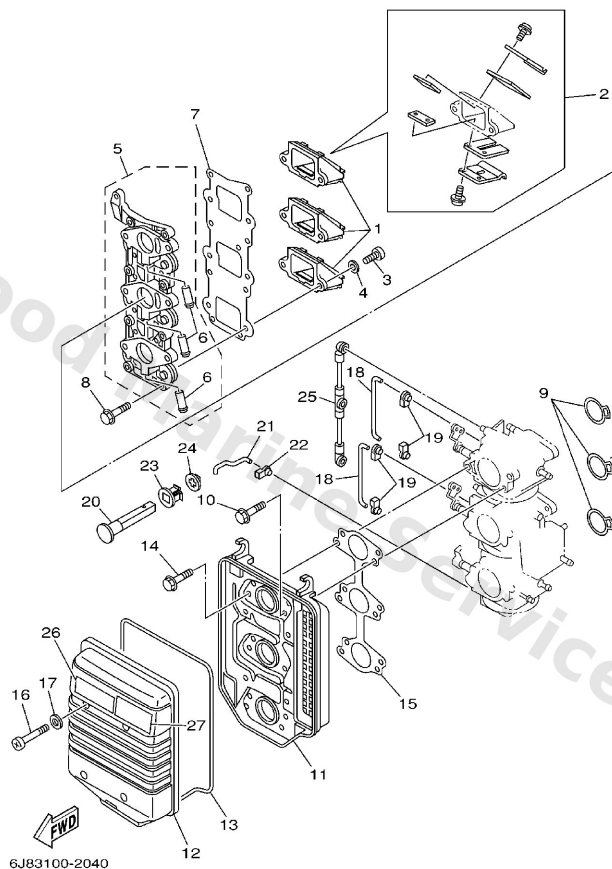

**B1**

Ref	Part	
15	<a href="#">6J8-14483-A1</a> Gasket	<a href="#">Buy now</a>
16	<a href="#">97880-05040</a> Screw,panhead (eg9)	<a href="#">Buy now</a>
18	<a href="#">6J8-41259-00</a> Rod, choke 3	<a href="#">Buy now</a>
19	<a href="#">661-41262-02</a> Joint, choke lever	<a href="#">Buy now</a>
20	<a href="#">6J8-41271-01</a> Knob, choke	<a href="#">Buy now</a>
21	<a href="#">6J8-41257-00</a> Rod, choke 2	<a href="#">Buy now</a>
22	<a href="#">6J8-41262-00</a> Joint, choke lever	<a href="#">Buy now</a>
23	<a href="#">689-41273-00</a> Grommet	<a href="#">Buy now</a>
24	<a href="#">6J8-41274-00</a> Grommet 2	<a href="#">Buy now</a>
25	<a href="#">6J8-41217-00</a> Rod, accel. lever	<a href="#">Buy now</a>
26	<a href="#">6A1-83625-41</a> Mark 5	<a href="#">Buy now</a>
27	<a href="#">6A1-83625-51</a> Mark 5 FOR CANADA	<a href="#">Buy now</a>

# Lower Casing. Drive 1

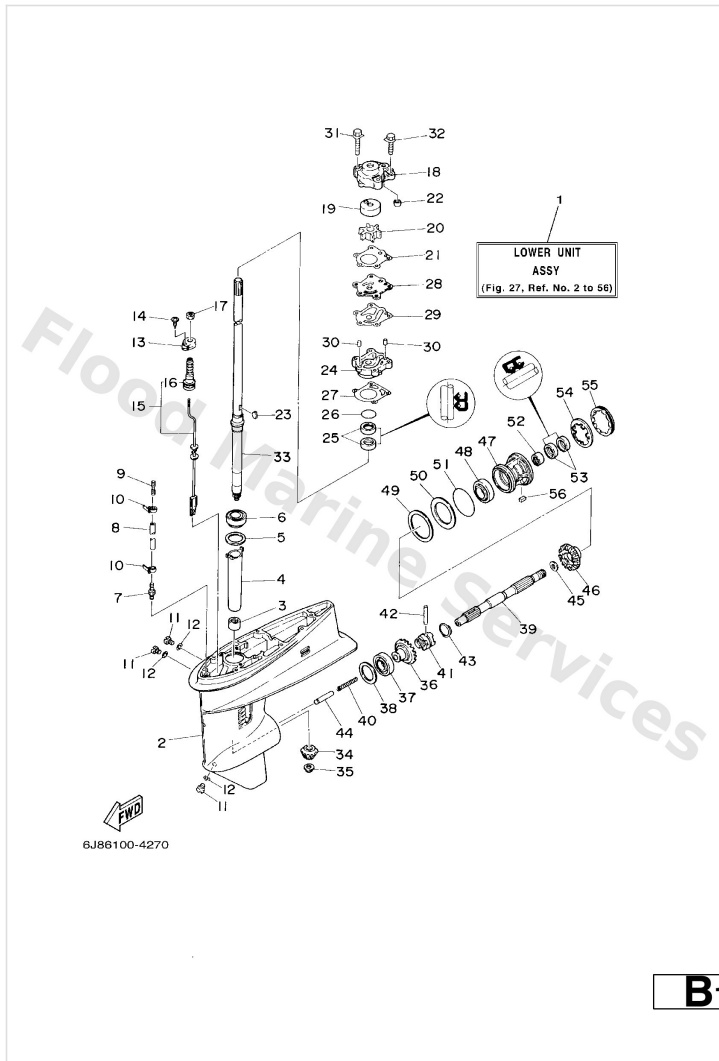

**B1**

Ref	Part	
1	<a href="#">6J8-45300-04-4D</a> Lower unit assembly <b>S</b>	<a href="#">Buy now</a>
1	<a href="#">6J8-45300-14-4D</a> Lower unit assembly <b>L</b>	<a href="#">Buy now</a>
2	<a href="#">6J8-45301-02-4D</a> Casing, lower	<a href="#">Buy now</a>
3	<a href="#">93315-220V7</a> Bearing, cylindrical(6j8)	<a href="#">Buy now</a>
4	<a href="#">6J8-45536-00</a> Sleeve, drive shaft	<a href="#">Buy now</a>
5	<a href="#">663-45587-01-10</a> Shim (t:0.10mm) <b>UR</b>	<a href="#">Buy now</a>
5	<a href="#">663-45587-01-12</a> Shim (t:0.12mm) <b>UR</b>	<a href="#">Buy now</a>
5	<a href="#">663-45587-01-15</a> Shim (t:0.15mm) <b>UR</b>	<a href="#">Buy now</a>
5	<a href="#">663-45587-01-18</a> Shim (t:0.18mm) <b>UR</b>	<a href="#">Buy now</a>
5	<a href="#">663-45587-01-30</a> Shim (t:0,30mm) <b>UR</b>	<a href="#">Buy now</a>
5	<a href="#">663-45587-01-40</a> Shim (t:0.40mm) <b>UR</b>	<a href="#">Buy now</a>
5	<a href="#">663-45587-01-50</a> Shim (t:0.50mm) <b>UR</b>	<a href="#">Buy now</a>
6	<a href="#">93332-00001</a> Brg, tapered roller (409)	<a href="#">Buy now</a>
7	<a href="#">6E5-45378-00</a> Nipple, hose	<a href="#">Buy now</a>
8	<a href="#">90445-07M31</a> Hose (I200) <b>L</b>	<a href="#">Buy now</a>

## Lower Casing. Drive 1

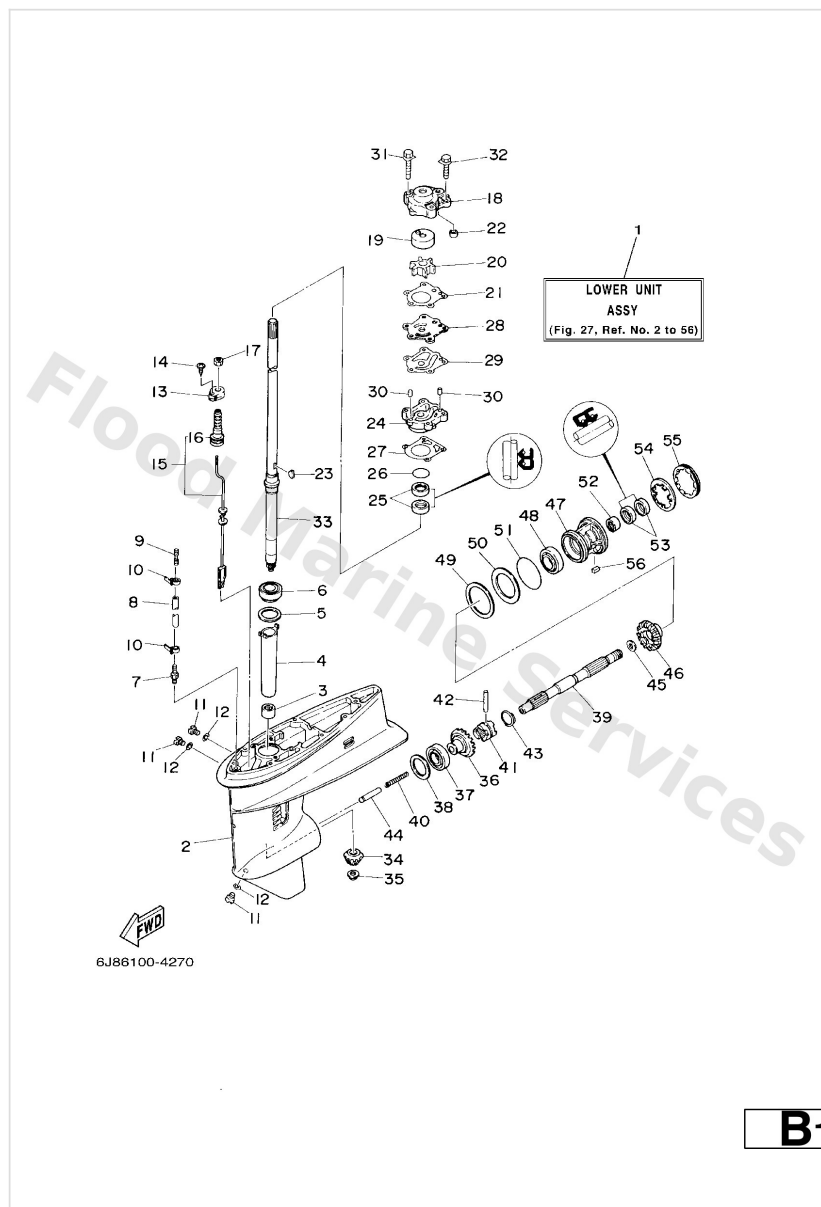

Ref	Part	
8	<a href="#">90445-07ME9</a> Hose (I250) S	<a href="#">Buy now</a>
9	<a href="#">6E5-83558-00</a> End, nipple	<a href="#">Buy now</a>
10	<a href="#">90465-11M10</a> Clamp	<a href="#">Buy now</a>
11	<a href="#">90340-08002</a> Plug, straight screw	<a href="#">Buy now</a>
12	<a href="#">90430-08020</a> Gasket	<a href="#">Buy now</a>
13	<a href="#">682-44176-00</a> Bracket	<a href="#">Buy now</a>
14	<a href="#">97780-50510</a> Screw, tapping(6u1)	<a href="#">Buy now</a>
15	<a href="#">6J8-44150-00</a> Shift cam assembly S	<a href="#">Buy now</a>
15	<a href="#">6J8-44150-10</a> Shift cam assembly L	<a href="#">Buy now</a>
16	<a href="#">682-44147-00</a> Boot, shift rod	<a href="#">Buy now</a>
17	<a href="#">95380-06700</a> Nut	<a href="#">Buy now</a>
18	<a href="#">6J8-44311-00</a> Housing, water pump	<a href="#">Buy now</a>
19	<a href="#">663-44322-00</a> Insert, cartridge	<a href="#">Buy now</a>
20	<a href="#">6H4-44352-02</a> Impeller	<a href="#">Buy now</a>
21	<a href="#">663-44315-A0</a> Gasket,water pump 1	<a href="#">Buy now</a>

## Lower Casing. Drive 1

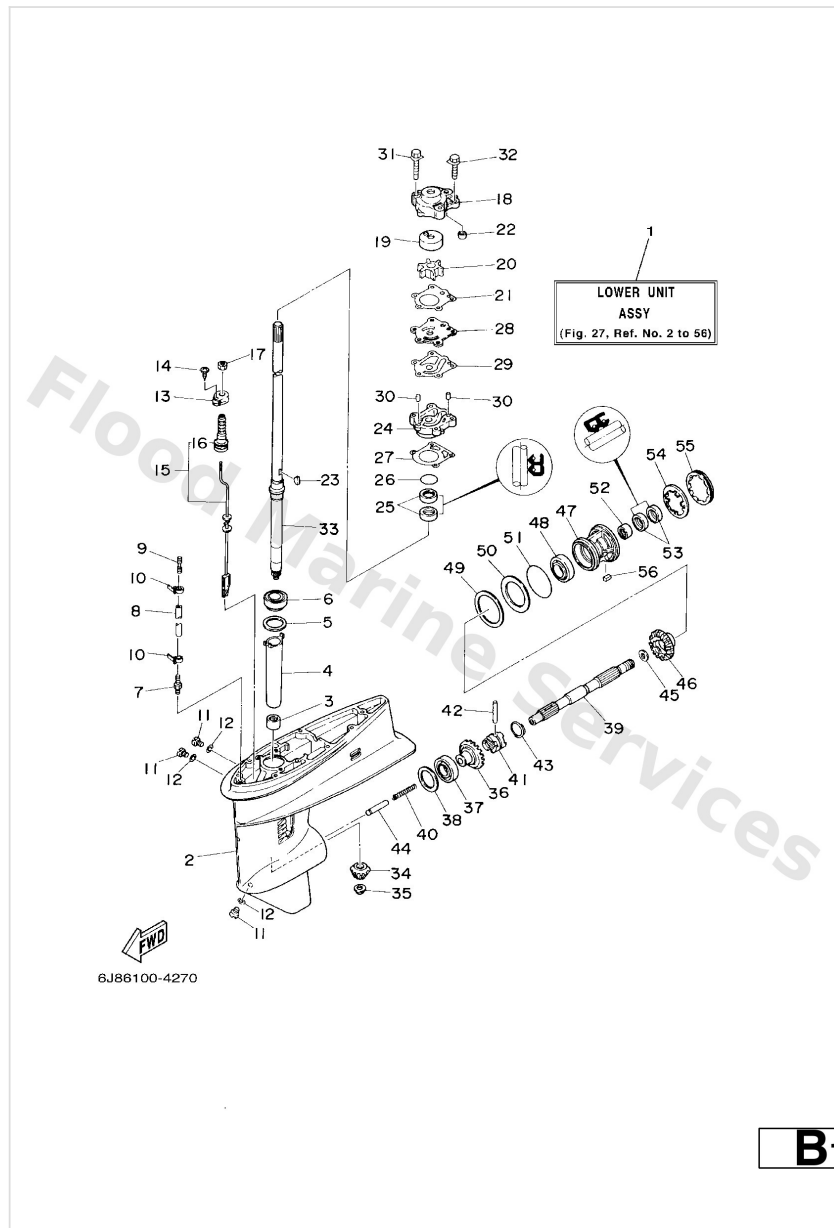

Ref	Part	
22	<a href="#">663-44366-00</a> Damper, water seal 2	<a href="#">Buy now</a>
23	<a href="#">90280-03024</a> Key, woodruff(662)	<a href="#">Buy now</a>
24	<a href="#">663-44341-00-94</a> Housing, water pump	<a href="#">Buy now</a>
25	<a href="#">93101-23070</a> Oil seal (663)	<a href="#">Buy now</a>
26	<a href="#">93210-41042</a> O-ring (132)	<a href="#">Buy now</a>
27	<a href="#">663-44316-A0</a> Gasket,water pump 2	<a href="#">Buy now</a>
28	<a href="#">663-44323-00</a> Outer plate, cartridge	<a href="#">Buy now</a>
29	<a href="#">663-44324-A0</a> Gasket,cartridge outer plate	<a href="#">Buy now</a>
30	<a href="#">93604-08062</a> Pin,dowel (626)	<a href="#">Buy now</a>
31	<a href="#">90119-08M13</a> Bolt, with washer(6h0)	<a href="#">Buy now</a>
32	<a href="#">90119-08M34</a> Bolt, with washer(6j8)	<a href="#">Buy now</a>
33	<a href="#">6J8-45501-00</a> Drive shaft comp. S	<a href="#">Buy now</a>
33	<a href="#">6J8-45501-10</a> Drive shaft comp. L	<a href="#">Buy now</a>
34	<a href="#">6J8-45551-00</a> Pinion	<a href="#">Buy now</a>
35	<a href="#">90179-10M14</a> Nut(6j8)	<a href="#">Buy now</a>

## Lower Casing. Drive 1

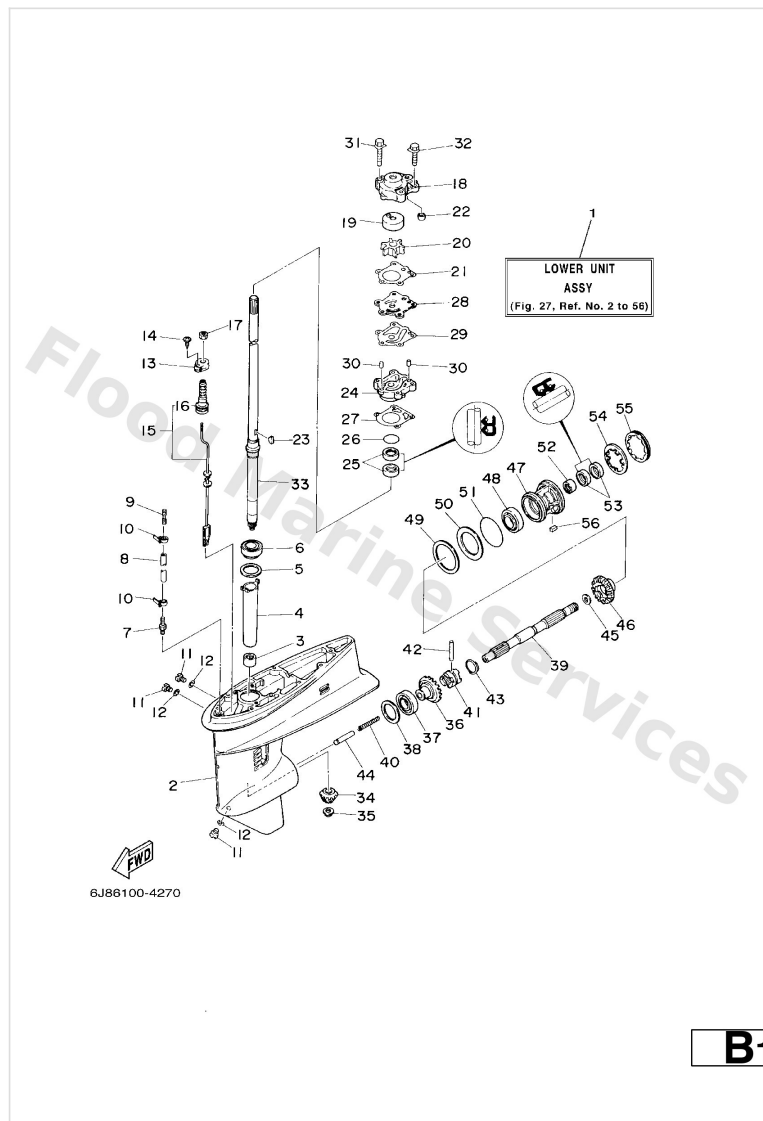

Ref	Part	
36	<a href="#">6J8-45560-00</a> Gear	<a href="#">Buy now</a>
37	<a href="#">93332-000V6</a> Bearing(6j8)	<a href="#">Buy now</a>
38	<a href="#">6J8-45567-01-10</a> Shim (t:0.10mm) UR	<a href="#">Buy now</a>
38	<a href="#">6J8-45567-01-12</a> Shim (t:0.12mm) UR	<a href="#">Buy now</a>
38	<a href="#">6J8-45567-01-15</a> Shim, thrust (0.15t) UR	<a href="#">Buy now</a>
38	<a href="#">6J8-45567-01-18</a> Shim (t:0.18mm) UR	<a href="#">Buy now</a>
38	<a href="#">6J8-45567-01-30</a> Shim, thrust (0.3t) UR	<a href="#">Buy now</a>
38	<a href="#">6J8-45567-01-40</a> Shim, thrust (0.4t) UR	<a href="#">Buy now</a>
38	<a href="#">6J8-45567-01-50</a> Shim, thrust (0.5t) UR	<a href="#">Buy now</a>
39	<a href="#">6J8-45611-00</a> Shaft, propeller	<a href="#">Buy now</a>
40	<a href="#">90501-10065</a> Spring compression648456360000	<a href="#">Buy now</a>
41	<a href="#">6J8-45631-00</a> Clutch, dog	<a href="#">Buy now</a>
42	<a href="#">90250-05010</a> Pin straight 648456320000	<a href="#">Buy now</a>
43	<a href="#">648-45633-00</a> Ring, cross pin	<a href="#">Buy now</a>
44	<a href="#">6J8-45635-00</a> Plunger, shift	<a href="#">Buy now</a>



## Lower Casing. Drive 1

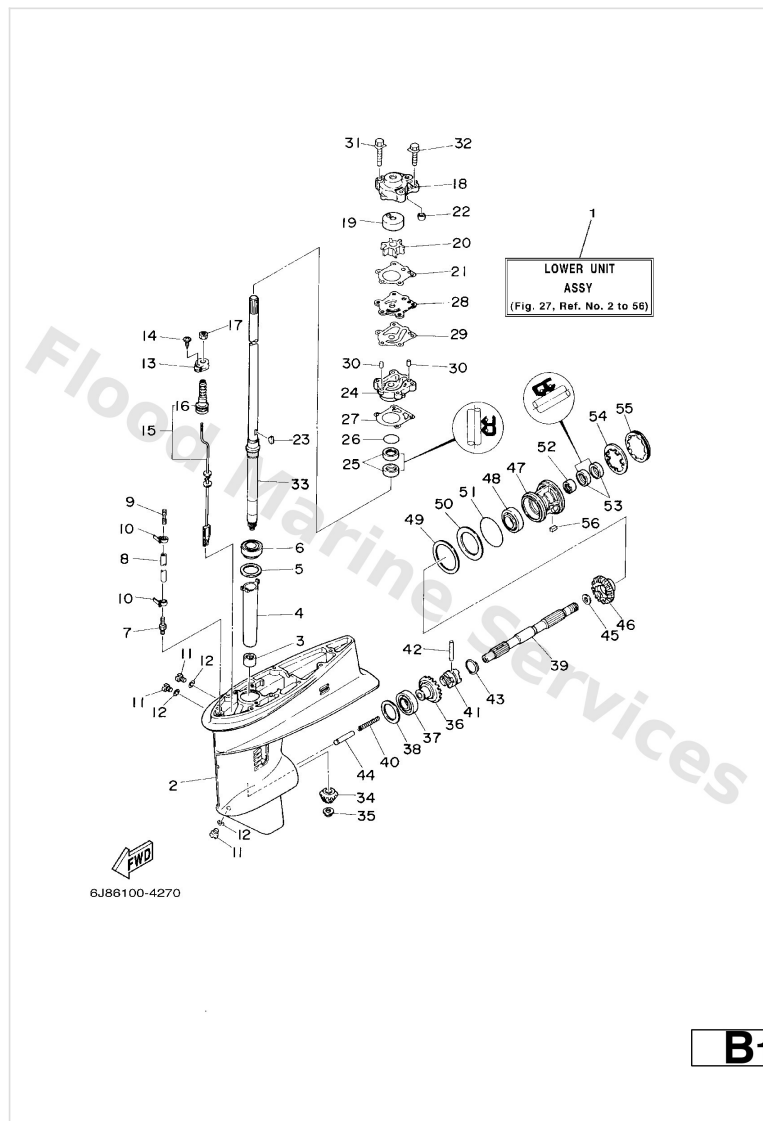

Ref	Part	
45	<a href="#">90201-20417</a> Washer, plate(663)	<a href="#">Buy now</a>
46	<a href="#">6J8-45571-00</a> Gear	<a href="#">Buy now</a>
47	<a href="#">689-45331-01-94</a> Housing, bearing	<a href="#">Buy now</a>
48	<a href="#">93306-00612</a> Bearing(2hr)	<a href="#">Buy now</a>
49	<a href="#">664-45577-01-10</a> Shim (t:0.10mm) UR	<a href="#">Buy now</a>
49	<a href="#">664-45577-01-12</a> Shim (t:0.12mm) UR	<a href="#">Buy now</a>
49	<a href="#">664-45577-01-15</a> Shim (t:0.15mm) UR	<a href="#">Buy now</a>
49	<a href="#">664-45577-01-18</a> Shim (t:0.18mm) UR	<a href="#">Buy now</a>
49	<a href="#">664-45577-01-30</a> Shim (t:0.30mm) UR	<a href="#">Buy now</a>
49	<a href="#">664-45577-01-40</a> Shim (t:0.40mm) UR	<a href="#">Buy now</a>
49	<a href="#">664-45577-01-50</a> Shim (t:0.50mm) UR	<a href="#">Buy now</a>
50	<a href="#">664-45576-00</a> Washer, thrust 2	<a href="#">Buy now</a>
51	<a href="#">93210-60MA3</a> O-ring(6j8)	<a href="#">Buy now</a>
52	<a href="#">93315-22004</a> Brg,cyl-cal roller 21g nt	<a href="#">Buy now</a>
53	<a href="#">93101-20M07</a> Oil seal	<a href="#">Buy now</a>

## Lower Casing. Drive 1

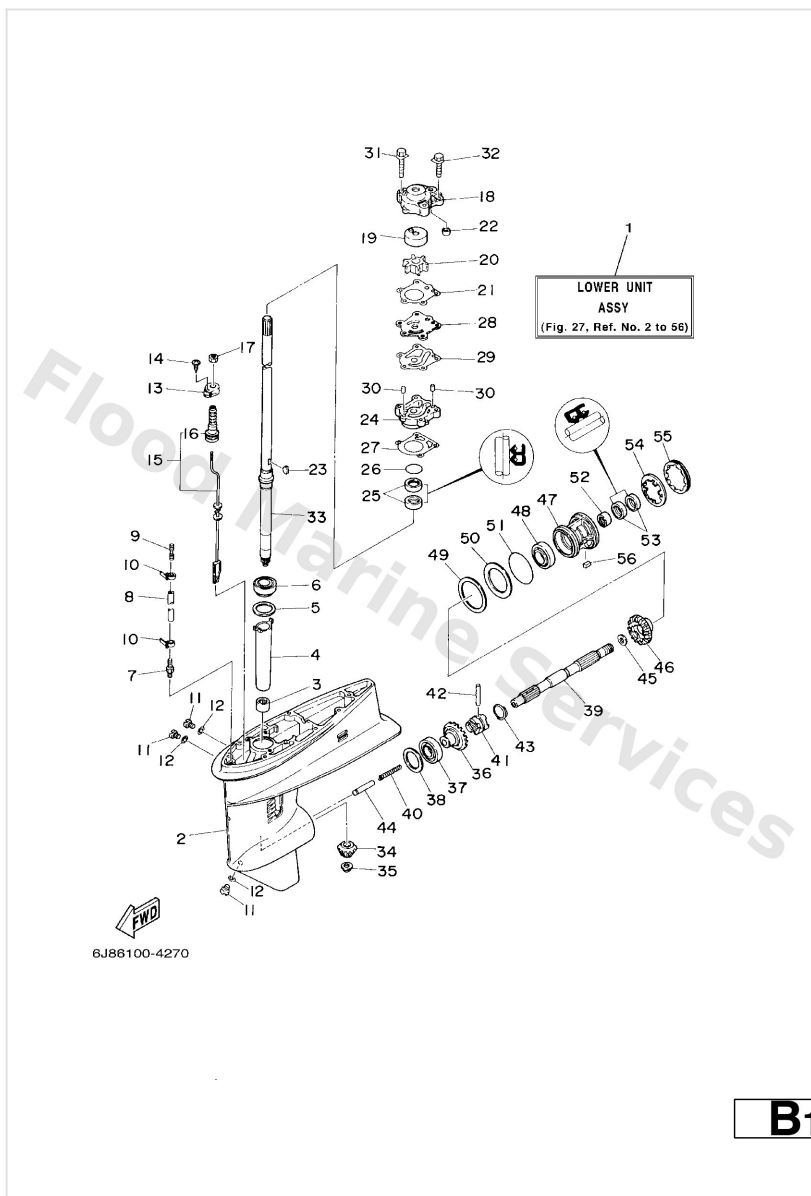

Ref	Part	
54	<a href="#">90214-45M02</a> Washer, claw(6a9)	<a href="#">Buy now</a>
55	<a href="#">664-45384-00</a> Nut	<a href="#">Buy now</a>
56	<a href="#">90282-04010</a> Key, strait(663)	<a href="#">Buy now</a>

## Lower Casing. Drive 2

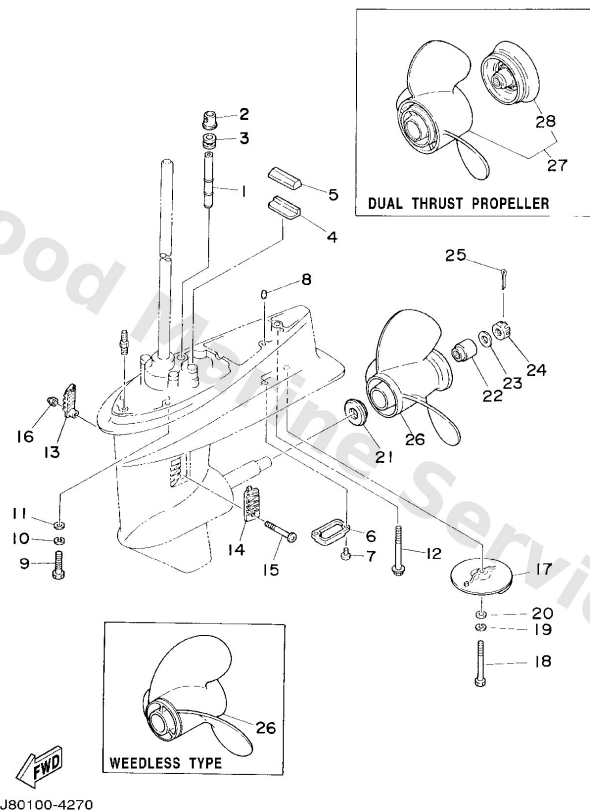

**B4**

Ref	Part	
1	<a href="#">6J8-44361-00</a> Tube, water S	<a href="#">Buy now</a>
1	<a href="#">6J8-44361-10</a> Tube, water L	<a href="#">Buy now</a>
2	<a href="#">6J8-44366-00</a> Damper, water seal	<a href="#">Buy now</a>
3	<a href="#">663-44367-00</a> Damper, water seal 3	<a href="#">Buy now</a>
4	<a href="#">663-45376-00-94</a> Guide, seal damper	<a href="#">Buy now</a>
5	<a href="#">688-45375-00</a> Damper, seal 2	<a href="#">Buy now</a>
6	<a href="#">6J8-45224-10</a> Cover, water inlet 3	<a href="#">Buy now</a>
7	<a href="#">97880-06012</a> Screw, pan head(62j)	<a href="#">Buy now</a>
8	<a href="#">93606-12019</a> Pin, dowel (614)	<a href="#">Buy now</a>
9	<a href="#">97075-10040</a> Bolt, hexagon deep recess	<a href="#">Buy now</a>
10	<a href="#">92995-10100</a> Ybs67-10 washer, spring	<a href="#">Buy now</a>
11	<a href="#">92995-10600</a> Washer, plate	<a href="#">Buy now</a>
12	<a href="#">90119-08M92</a> Bolt, with washer	<a href="#">Buy now</a>
13	<a href="#">689-45214-01</a> Cover, water inlet 1	<a href="#">Buy now</a>
14	<a href="#">6J8-45215-00</a> Cover, water inlet	<a href="#">Buy now</a>

## Lower Casing. Drive 2

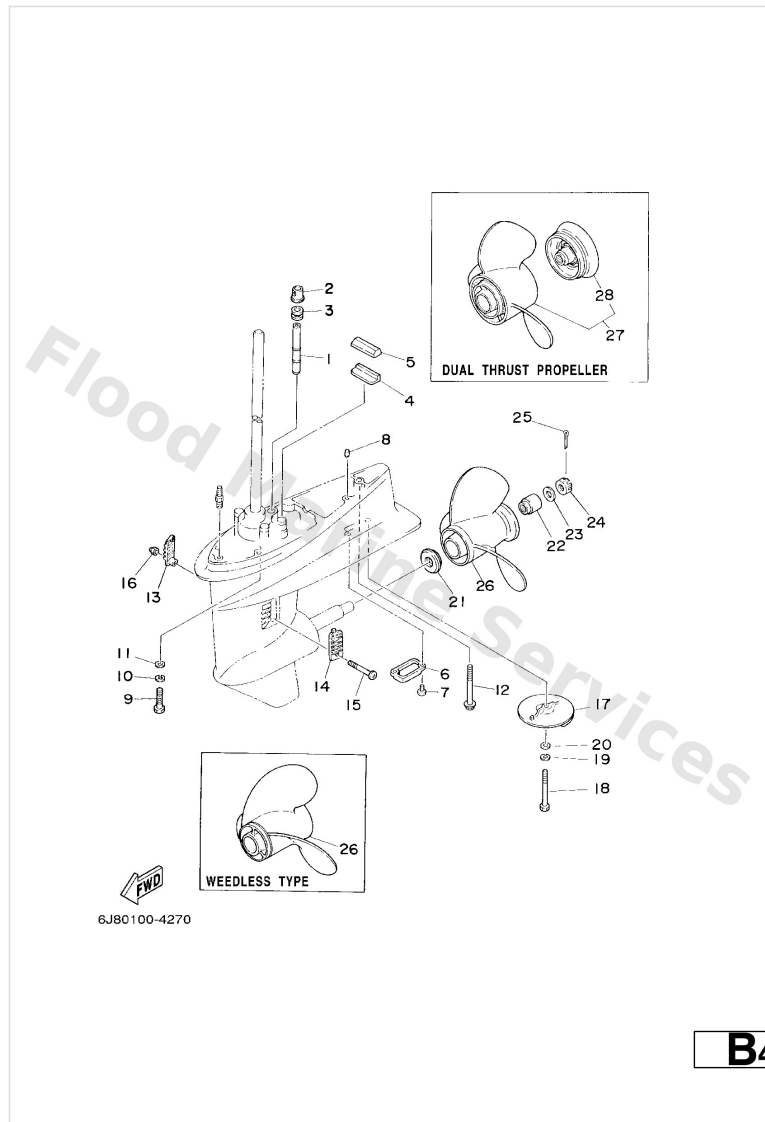

Ref	Part	
15	<a href="#">90152-05M04</a> Screw, countersunk	<a href="#">Buy now</a>
16	<a href="#">90185-05002</a> Nut nylon (sus)(ex4)	<a href="#">Buy now</a>
17	<a href="#">664-45371-01</a> Tab-trim	<a href="#">Buy now</a>
18	<a href="#">97075-08020</a> Bolt, hexagon	<a href="#">Buy now</a>
19	<a href="#">92995-08100</a> Ybs67-8 washer, spring	<a href="#">Buy now</a>
20	<a href="#">92995-08600</a> Washer, plain (663)	<a href="#">Buy now</a>
21	<a href="#">6L2-45987-01</a> Spacer	<a href="#">Buy now</a>
22	<a href="#">689-45997-00</a> Spacer	<a href="#">Buy now</a>
23	<a href="#">92990-14200</a> Washer, plain	<a href="#">Buy now</a>
24	<a href="#">90171-14013</a> Nut(664)	<a href="#">Buy now</a>
25	<a href="#">91490-30022</a> Pin, cotter	<a href="#">Buy now</a>
26	<a href="#">664-45941-01-EL</a> Propeller (3x9-7/8"x9"-f) UR	<a href="#">Buy now</a>
26	<a href="#">664-45943-01-EL</a> Propeller (3x9-7/8 x8 -f) UR	<a href="#">Buy now</a>
26	<a href="#">664-45945-00-EL</a> Propeller (3x9-7/8 x10-1/2 -f) UR	<a href="#">Buy now</a>
26	<a href="#">664-45947-01-EL</a> Propeller (3x9-7/8 x11-1/4 -f) UR	<a href="#">Buy now</a>

# Lower Casing. Drive 2

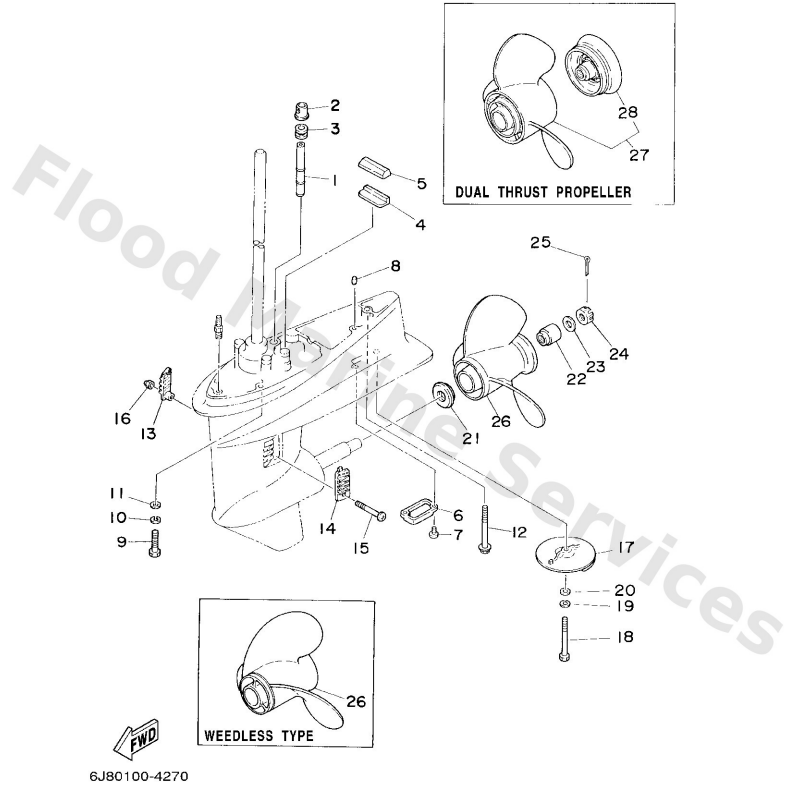

B4

Ref	Part	
26	<a href="#">664-45949-02-EL</a> Propeller (3x9-7/8 x13 -f) UR	<a href="#">Buy now</a>
26	<a href="#">664-45952-00-EL</a> Propeller (3x9-7/8 x14 -f) UR	<a href="#">Buy now</a>
26	<a href="#">664-45954-01-EL</a> Propeller (3x9-7/8 x12 -f) UR	<a href="#">Buy now</a>
26	<a href="#">664-45970-00-98</a> Propeller (3x9-1/8 x13 -f) UR STAINLESS STEEL,	<a href="#">Buy now</a>
27	<a href="#">6J8-W4591-00-EL</a> Propeller (3x10-5/8"x8-1/4"-f) DUAL THRUST	<a href="#">Buy now</a>
28	<a href="#">6J8-45986-10-98</a> Ring, deflector	<a href="#">Buy now</a>

# Oil Pump

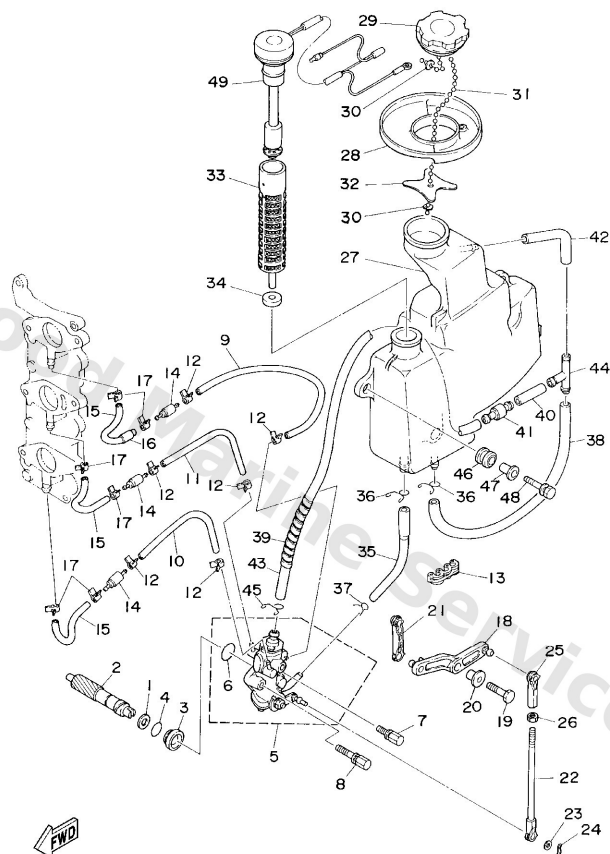

6J80010-4060

**B5**

Ref	Part	
1	<a href="#">90201-08M93</a> Washer, plate (6g5)	<a href="#">Buy now</a>
2	<a href="#">6J8-11537-00</a> Gear, driven	<a href="#">Buy now</a>
3	<a href="#">6J8-13117-00</a> Collar, distance	<a href="#">Buy now</a>
4	<a href="#">93210-13M04</a> 93210-13m04	<a href="#">Buy now</a>
5	<a href="#">6J8-13200-01</a> Oil injection pump assembly	<a href="#">Buy now</a>
6	<a href="#">93210-19M82</a> O-ring(6J8)	<a href="#">Buy now</a>
7	<a href="#">90109-05M32</a> Bolt	<a href="#">Buy now</a>
8	<a href="#">90109-05M33</a> Bolt	<a href="#">Buy now</a>
9	<a href="#">90445-07M08</a> Hose (I390)	<a href="#">Buy now</a>
10	<a href="#">90445-07M32</a> Hose (I200)	<a href="#">Buy now</a>
12	<a href="#">90468-07M02</a> Clip (6e5)	<a href="#">Buy now</a>
13	<a href="#">90464-07M05</a> Clamp (6g5)	<a href="#">Buy now</a>
14	<a href="#">6E9-13183-70</a> Valve check	<a href="#">Buy now</a>
15	<a href="#">90445-07M04</a> Hose(62t)	<a href="#">Buy now</a>
16	<a href="#">90445-11M08</a> Hose (I70)	<a href="#">Buy now</a>

# Oil Pump

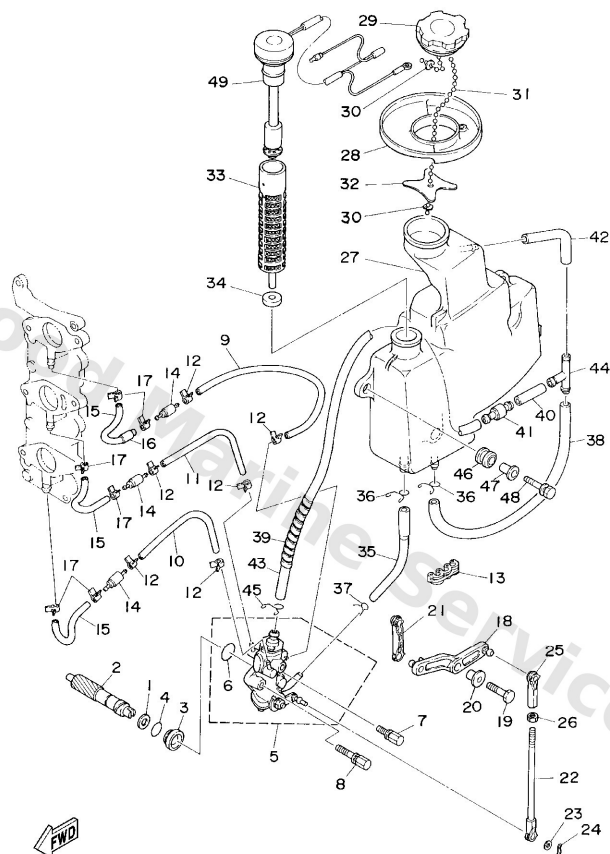

6J80010-4060

**B5**

Ref	Part	
18	<a href="#">6J8-13155-00</a> Lever, control	<a href="#">Buy now</a>
19	<a href="#">97095-06025</a> Bolt	<a href="#">Buy now</a>
20	<a href="#">90387-06M60</a> Collar (6h3)	<a href="#">Buy now</a>
21	<a href="#">6J8-41238-00</a> Joint, link	<a href="#">Buy now</a>
22	<a href="#">6J8-41237-00</a> Joint, link	<a href="#">Buy now</a>
23	<a href="#">90202-05088</a> Washer, plate (666)	<a href="#">Buy now</a>
24	<a href="#">90468-05M03</a> Clip(6j8)	<a href="#">Buy now</a>
25	<a href="#">682-41237-00</a> Joint, link 2	<a href="#">Buy now</a>
26	<a href="#">95380-05700</a> Nut (656)	<a href="#">Buy now</a>
27	<a href="#">6J8-21707-01</a> Oil tank comp.	<a href="#">Buy now</a>
27	<a href="#">6J8-21707-11</a> Oil tank comp.	<a href="#">Buy now</a>
28	<a href="#">6J8-2173M-00</a> Seal 3	<a href="#">Buy now</a>
29	<a href="#">6H4-21770-00</a> Oil tank cap assembly	<a href="#">Buy now</a>
30	<a href="#">6H1-21757-00</a> Washer, special 1	<a href="#">Buy now</a>
31	<a href="#">6H1-24633-00</a> Chain, Ball	<a href="#">Buy now</a>

# Oil Pump

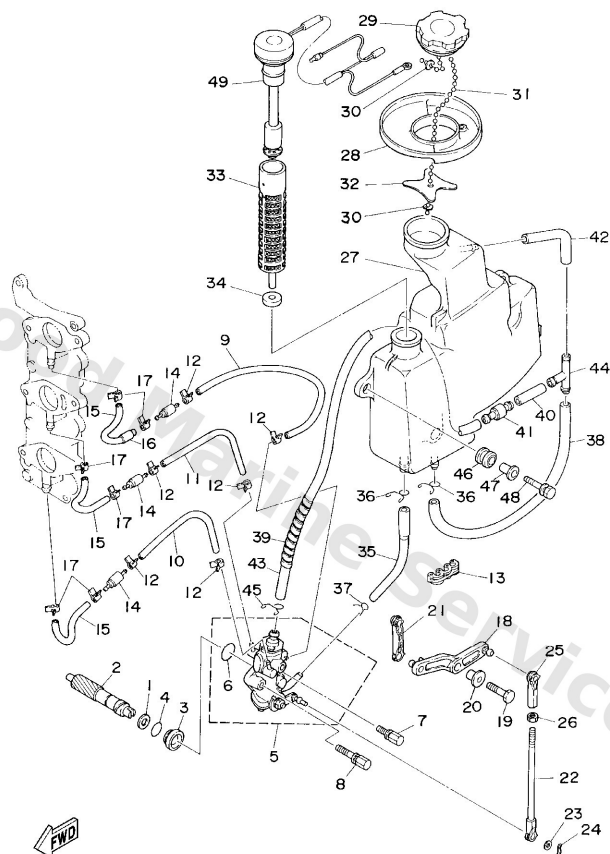

6J80010-4060

B5

Ref	Part	
32	<a href="#">6J8-21758-00</a> Washer, special 2	<a href="#">Buy now</a>
33	<a href="#">6J8-13411-00</a> Strainer, oil	<a href="#">Buy now</a>
34	<a href="#">6J8-13414-00</a> Gasket, strainer cover	<a href="#">Buy now</a>
35	<a href="#">6J8-13416-00</a> Pipe, oil 1	<a href="#">Buy now</a>
36	<a href="#">90467-11M08</a> Clip(72x)	<a href="#">Buy now</a>
37	<a href="#">90467-08004</a> Clip, pipe 6162435600	<a href="#">Buy now</a>
38	<a href="#">90445-11M03</a> Hose (l360)	<a href="#">Buy now</a>
39	<a href="#">90446-10M01</a> Tube (6e5)	<a href="#">Buy now</a>
40	<a href="#">90445-11M07</a> Hose (l70)	<a href="#">Buy now</a>
41	<a href="#">6J8-21744-00</a> Breather	<a href="#">Buy now</a>
42	<a href="#">90445-11M02</a> Hose (l100)	<a href="#">Buy now</a>
43	<a href="#">90445-11M04</a> Hose (l600)	<a href="#">Buy now</a>
44	<a href="#">6E5-24378-00</a> Pipe, joint 3	<a href="#">Buy now</a>
45	<a href="#">90467-10M04</a> Clip, pipe 1 (6e9)	<a href="#">Buy now</a>
46	<a href="#">6A0-82317-00</a> Damper, ignition coil	<a href="#">Buy now</a>



# Oil Pump

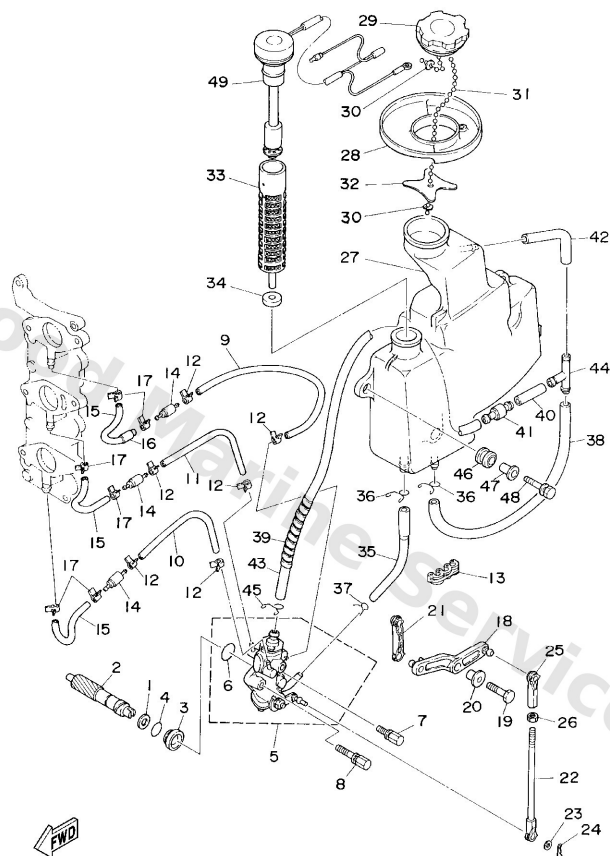

6J80010-4060

**B5**

Ref	Part	
47	<a href="#">624-42542-00</a> Collar	<a href="#">Buy now</a>
48	<a href="#">90119-06M65</a> Bolt, with washer	<a href="#">Buy now</a>
49	<a href="#">6J8-85720-01</a> Oil level gauge assembly	<a href="#">Buy now</a>

# Power Trim & Tilt Assy

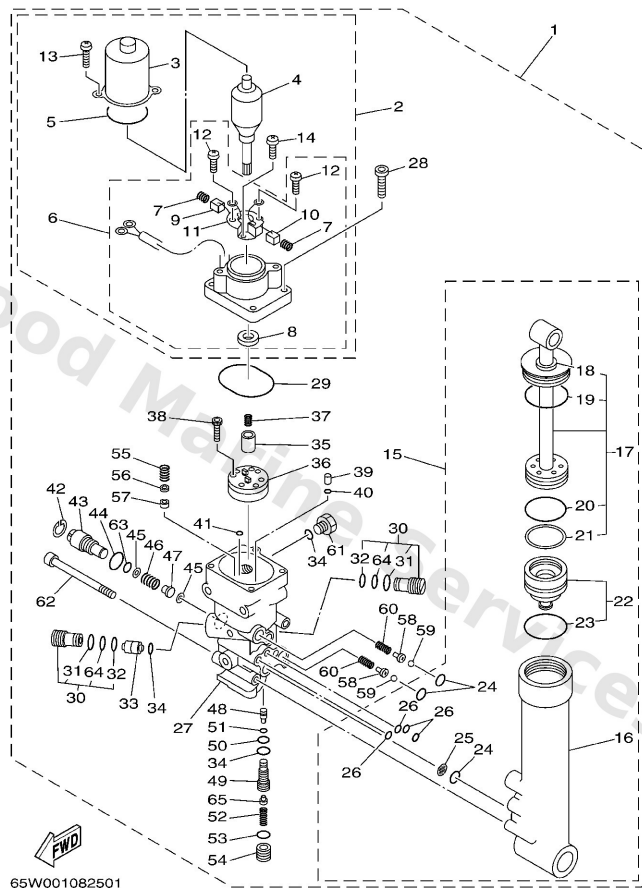

A4

Ref	Part	
2	<a href="#">65W-43880-00</a> Motor assembly (hitachi)	<a href="#">Buy now</a>
3	<a href="#">65W-43804-00</a> Stator assembly	<a href="#">Buy now</a>
4	<a href="#">65W-43805-00</a> Armature assembly	<a href="#">Buy now</a>
5	<a href="#">65W-43869-00</a> O-ring	<a href="#">Buy now</a>
6	<a href="#">65W-43881-00</a> Frame, End	<a href="#">Buy now</a>
7	<a href="#">65W-4386K-00</a> Spring, brush	<a href="#">Buy now</a>
8	<a href="#">65W-43882-00</a> Oil seal	<a href="#">Buy now</a>
9	<a href="#">65W-43892-00</a> Brush 2	<a href="#">Buy now</a>
10	<a href="#">65W-43891-00</a> Brush 1	<a href="#">Buy now</a>
11	<a href="#">65W-4380F-00</a> Plate, brush holder	<a href="#">Buy now</a>
12	<a href="#">65W-43879-00</a> Screw, with washer	<a href="#">Buy now</a>
13	<a href="#">65W-43887-00</a> Bolt, screw	<a href="#">Buy now</a>
14	<a href="#">65W-4388E-00</a> Bolt	<a href="#">Buy now</a>
15	<a href="#">65W-43840-00</a> Power tilt assembly	<a href="#">Buy now</a>
16	<a href="#">65W-4380K-00</a> Cylinder, tilt sub assembly	<a href="#">Buy now</a>

## Power Trim & Tilt Assy

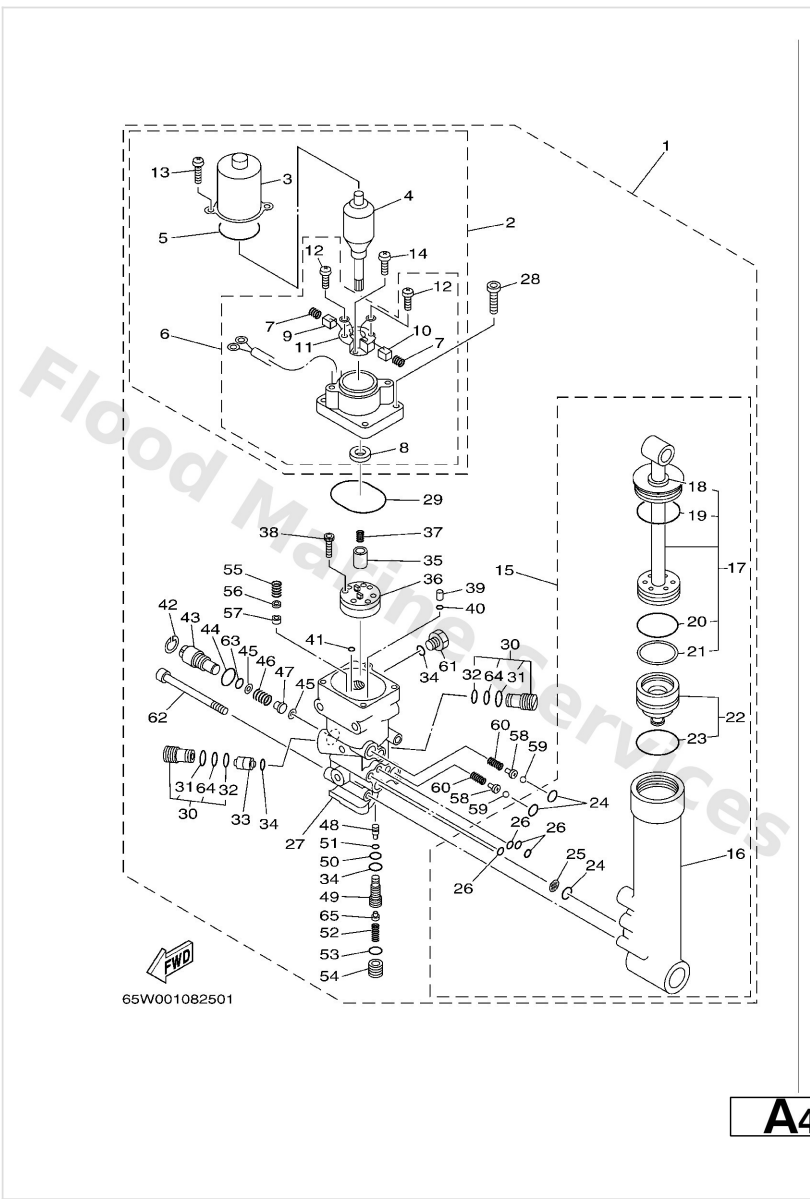

A4

Ref	Part	
17	<a href="#">65W-43810-00</a> Tilt piston sub assembly	<a href="#">Buy now</a>
18	<a href="#">65W-43812-00</a> Seal, dust	<a href="#">Buy now</a>
19	<a href="#">65W-43865-00</a> O-ring	<a href="#">Buy now</a>
20	<a href="#">6H1-43861-10</a> O-ring	<a href="#">Buy now</a>
21	<a href="#">65W-43871-00</a> Ring, back up	<a href="#">Buy now</a>
22	<a href="#">65W-4381B-00</a> Free piston sub assembly	<a href="#">Buy now</a>
24	<a href="#">93210-11368</a> O-ring (2h7)	<a href="#">Buy now</a>
25	<a href="#">6H1-43816-00</a> Filter 1	<a href="#">Buy now</a>
26	<a href="#">93210-064A5</a> O-ring(61a)	<a href="#">Buy now</a>
27	<a href="#">65W-4380L-00</a> Housing, trim & tilt sub assembly	<a href="#">Buy now</a>
28	<a href="#">65W-43888-00</a> Bolt, hexagon socket head(1jk)	<a href="#">Buy now</a>
29	<a href="#">93210-50768</a> O-ring	<a href="#">Buy now</a>
30	<a href="#">6T4-43802-03</a> Valve sub assembly	<a href="#">Buy now</a>
31	<a href="#">6H1-43866-00</a> O-ring	<a href="#">Buy now</a>
32	<a href="#">6H1-43867-00</a> O-ring	<a href="#">Buy now</a>

# Power Trim & Tilt Assy

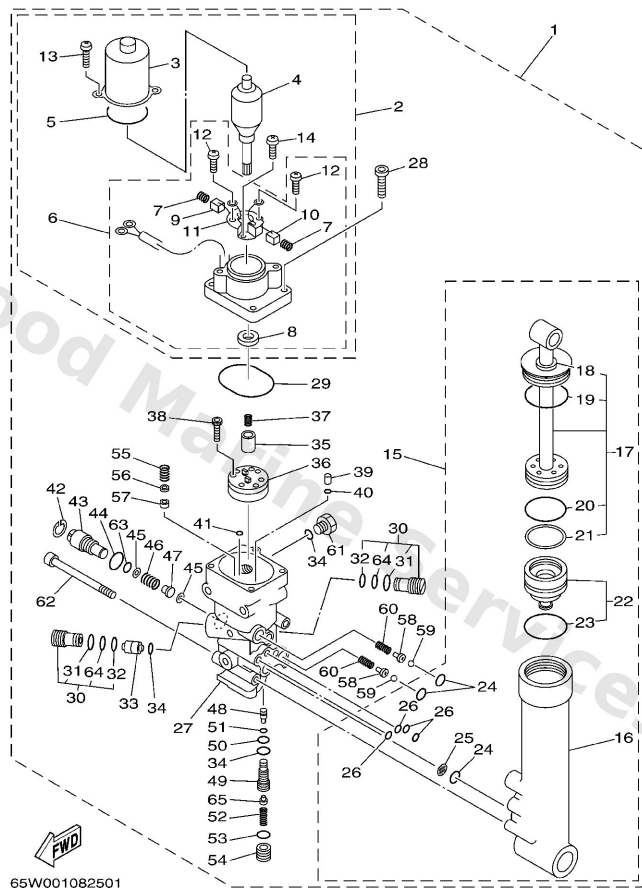

A4

Ref	Part	
33	<a href="#">62X-43841-00</a> Piston, shuttle	<a href="#">Buy now</a>
34	<a href="#">93210-09165</a> O-ring	<a href="#">Buy now</a>
35	<a href="#">65W-43831-00</a> Connector, shaft	<a href="#">Buy now</a>
36	<a href="#">65W-43830-00</a> Gear pump assembly	<a href="#">Buy now</a>
37	<a href="#">6T4-43853-00</a> Spring, main valve	<a href="#">Buy now</a>
38	<a href="#">91318-04025</a> Bolt(62x)	<a href="#">Buy now</a>
39	<a href="#">65W-43817-00</a> Filter 2	<a href="#">Buy now</a>
40	<a href="#">65W-43861-00</a> O-ring	<a href="#">Buy now</a>
41	<a href="#">65W-43862-00</a> O-ring	<a href="#">Buy now</a>
42	<a href="#">6H1-43875-00</a> Ring, snap	<a href="#">Buy now</a>
43	<a href="#">6H1-43845-00</a> Screw, manual release	<a href="#">Buy now</a>
44	<a href="#">93210-18397</a> O-ring (6g5)	<a href="#">Buy now</a>
45	<a href="#">6H1-43847-00</a> Seat, manual valve	<a href="#">Buy now</a>
46	<a href="#">65W-43854-00</a> Spring, manual release	<a href="#">Buy now</a>
47	<a href="#">65W-4382A-00</a> Adaptor 1	<a href="#">Buy now</a>

# Power Trim & Tilt Assy

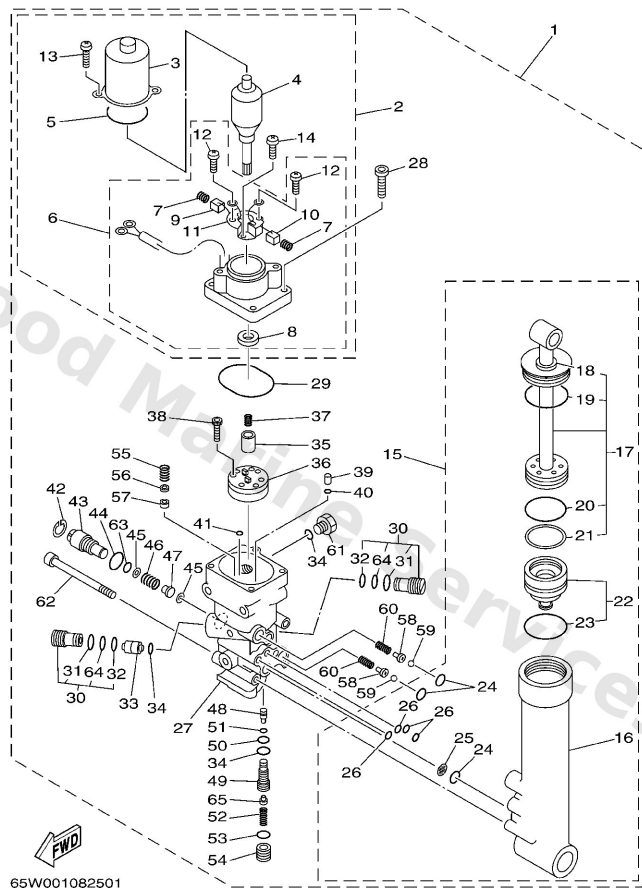

A4

Ref	Part	
48	<a href="#">65W-43844-00</a> Pin, valve support	<a href="#">Buy now</a>
49	<a href="#">65W-43851-00</a> Seat, relief valve	<a href="#">Buy now</a>
50	<a href="#">93210-08006</a> O-ring	<a href="#">Buy now</a>
51	<a href="#">93210-03478</a> O-ring(31m)	<a href="#">Buy now</a>
52	<a href="#">65W-43855-00</a> Spring, up relief	<a href="#">Buy now</a>
53	<a href="#">93210-11073</a> O-ring (p95)	<a href="#">Buy now</a>
54	<a href="#">65W-43843-00</a> Screw, valve lock	<a href="#">Buy now</a>
55	<a href="#">6H1-43856-10</a> Spring, down relief	<a href="#">Buy now</a>
56	<a href="#">6H1-43844-10</a> Pin, valve support	<a href="#">Buy now</a>
57	<a href="#">6H1-4384F-10</a> Seal, main valve	<a href="#">Buy now</a>
58	<a href="#">65W-4386A-00</a> Pin, absorber valve	<a href="#">Buy now</a>
59	<a href="#">93501-08001</a> Ball	<a href="#">Buy now</a>
60	<a href="#">65W-43853-00</a> Spring, absorber valve	<a href="#">Buy now</a>
61	<a href="#">6H1-43829-00</a> Plug, reservoir	<a href="#">Buy now</a>
62	<a href="#">62X-43878-00</a> Bolt, socket	<a href="#">Buy now</a>

# Power Trim & Tilt Assy

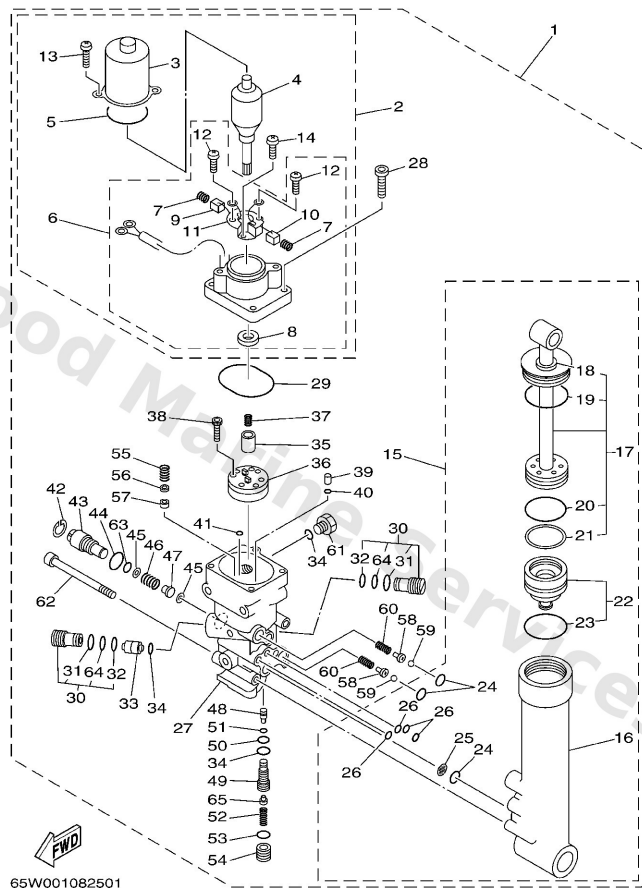

A4

Ref	Part	
63	<a href="#">93210-10M74</a> O-ring	<a href="#">Buy now</a>
64	<a href="#">9321010M74</a> O-ring	<a href="#">Buy now</a>
65	<a href="#">6T44380800</a> Seat valve comp. 1	<a href="#">Buy now</a>

# Remote Control Assy

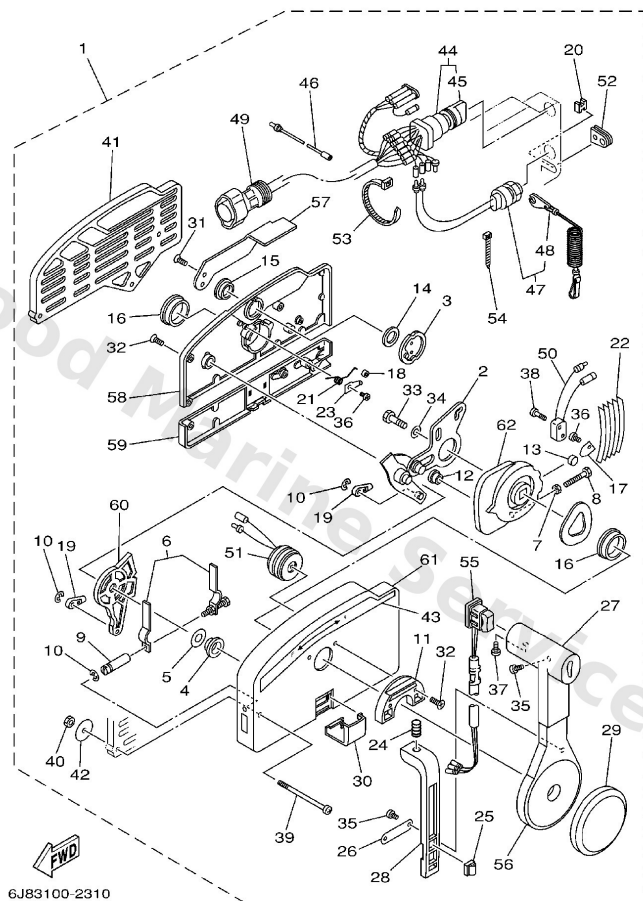

C2

Ref	Part	
1	<a href="#">703-48230-15</a> Remote control assembly (7p) AP	<a href="#">Buy now</a>
1	<a href="#">703-48250-17</a> Remote control assembly (10p, ptt) AP WITH PT/T SW.	<a href="#">Buy now</a>
2	<a href="#">703-48261-11</a> Arm, throttle	<a href="#">Buy now</a>
3	<a href="#">703-48153-00</a> Shaft, free accel.	<a href="#">Buy now</a>
4	<a href="#">703-48235-00</a> Bushing	<a href="#">Buy now</a>
5	<a href="#">703-48268-00</a> Spacer 3	<a href="#">Buy now</a>
6	<a href="#">703-48264-00</a> Throttle, friction	<a href="#">Buy now</a>
7	<a href="#">95380-05600</a> Nut, hexagon (663)	<a href="#">Buy now</a>
8	<a href="#">97380-05025</a> Bolt	<a href="#">Buy now</a>
9	<a href="#">703-48265-00</a> Shaft Friction	<a href="#">Buy now</a>
10	<a href="#">93430-06024</a> Circlip (701)	<a href="#">Buy now</a>
11	<a href="#">703-48245-00</a> Plate, lock	<a href="#">Buy now</a>
12	<a href="#">703-48252-00</a> Roller, cam	<a href="#">Buy now</a>
13	<a href="#">701-48248-00</a> Roller, free accel	<a href="#">Buy now</a>
14	<a href="#">703-48198-00</a> Washer, wave 3	<a href="#">Buy now</a>

# Remote Control Assy

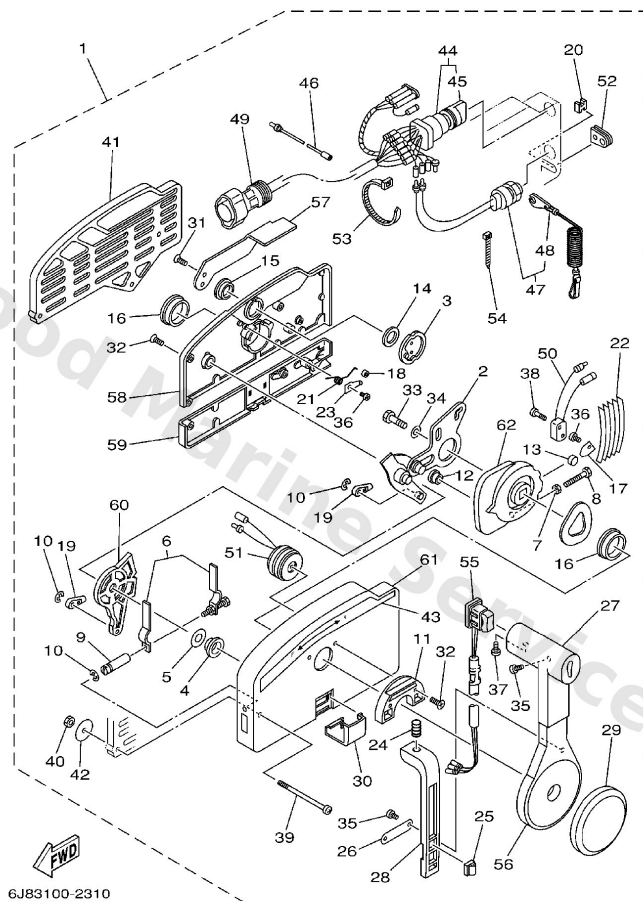

C2

Ref	Part	
15	<a href="#">703-48243-00</a> Bushing 3	<a href="#">Buy now</a>
16	<a href="#">703-48236-00</a> Bushing	<a href="#">Buy now</a>
17	<a href="#">703-48189-00</a> Retainer	<a href="#">Buy now</a>
18	<a href="#">703-48234-00</a> Roller, detent	<a href="#">Buy now</a>
19	<a href="#">703-48345-01</a> Cable end, remote control 2	<a href="#">Buy now</a>
20	<a href="#">703-48358-00</a> Anchor, cable	<a href="#">Buy now</a>
21	<a href="#">703-48244-00</a> Spring, free accel.	<a href="#">Buy now</a>
22	<a href="#">703-48238-00</a> Spring, detent	<a href="#">Buy now</a>
23	<a href="#">703-48246-00</a> Spacer 1	<a href="#">Buy now</a>
24	<a href="#">703-48227-00</a> Spring, neutral lock	<a href="#">Buy now</a>
25	<a href="#">703-82594-00</a> Clamp WITH PT/T SW.	<a href="#">Buy now</a>
26	<a href="#">703-48226-00</a> Plate, stopper	<a href="#">Buy now</a>
27	<a href="#">703-48222-00</a> Grip, control lever SINGLE	<a href="#">Buy now</a>
28	<a href="#">703-48223-00</a> Lock, neutral	<a href="#">Buy now</a>
29	<a href="#">703-48225-00</a> Cover	<a href="#">Buy now</a>



# Remote Control Assy

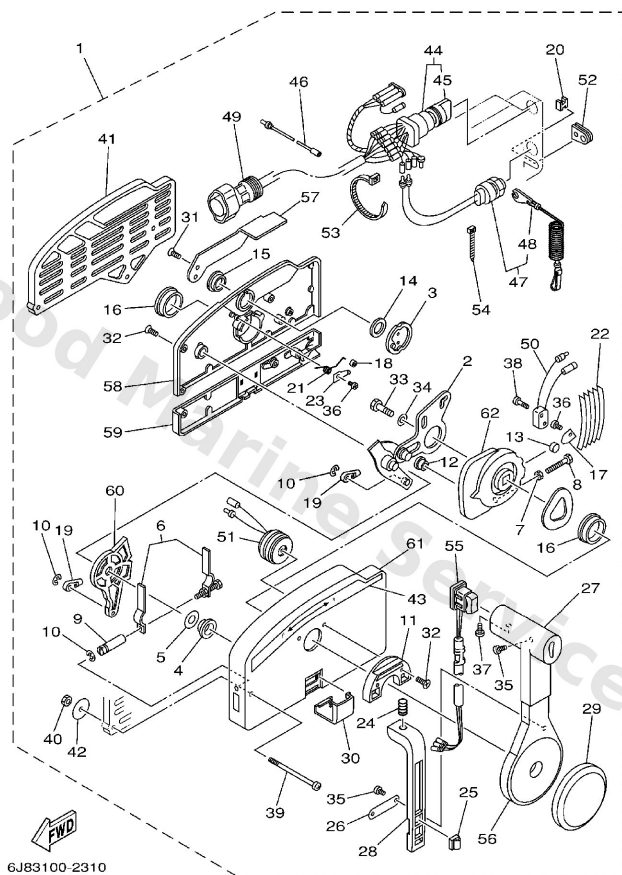

C2

Ref	Part	
30	<a href="#">703-48219-00</a> Cover, lead	<a href="#">Buy now</a>
31	<a href="#">703-48281-00</a> Screw, flat head	<a href="#">Buy now</a>
32	<a href="#">703-48282-00</a> Screw	<a href="#">Buy now</a>
33	<a href="#">97380-08030</a> Bolt, hexagon (fj1)	<a href="#">Buy now</a>
34	<a href="#">92990-08600</a> Washer, plain (663)	<a href="#">Buy now</a>
35	<a href="#">98580-04010</a> Screw, pan head (e56)	<a href="#">Buy now</a>
36	<a href="#">98580-04006</a> Screw, pan head (7h3)	<a href="#">Buy now</a>
37	<a href="#">98580-05010</a> Screw, pan head(62x)	<a href="#">Buy now</a>
38	<a href="#">98580-03015</a> Screw, pan head (n151)	<a href="#">Buy now</a>
39	<a href="#">703-48291-10</a> Screw	<a href="#">Buy now</a>
40	<a href="#">95380-06600</a> Nut(661)	<a href="#">Buy now</a>
41	<a href="#">703-48293-10</a> Spacer, remote control SINGLE	<a href="#">Buy now</a>
42	<a href="#">701-48287-00</a> Washer 1	<a href="#">Buy now</a>
43	<a href="#">703-48215-00</a> Graphic	<a href="#">Buy now</a>
44	<a href="#">703-82510-33</a> Main switch assembly	<a href="#">Buy now</a>

# Remote Control Assy

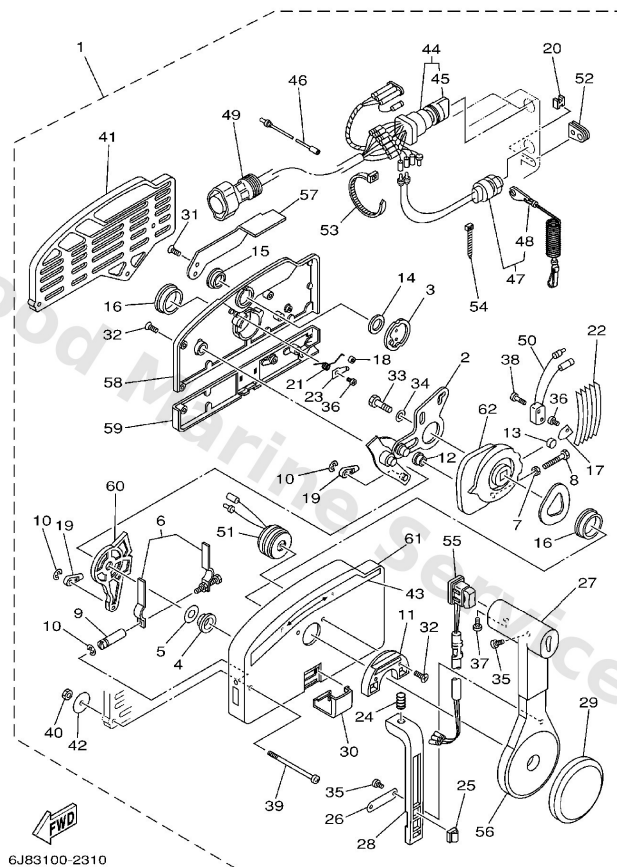

C2

Ref	Part	
44	<a href="#">703-82510-43</a> Main switch assembly	<a href="#">Buy now</a>
45	<a href="#">703-82577-00</a> Cap, key	<a href="#">Buy now</a>
46	<a href="#">703-82531-00</a> Wire, lead	<a href="#">Buy now</a>
47	<a href="#">688-82575-01</a> Engine stop switch assembly	<a href="#">Buy now</a>
48	<a href="#">682-82556-00</a> Lanyard, stop switch	<a href="#">Buy now</a>
49	<a href="#">688-82586-21</a> Extension, wire harness L)5M (7P)	<a href="#">Buy now</a>
49	<a href="#">688-8258A-20</a> 10p main harness mec 2m (6ft) L)5M (10P)	<a href="#">Buy now</a>
50	<a href="#">703-82540-00</a> Neutral switch assembly	<a href="#">Buy now</a>
51	<a href="#">703-83383-02</a> Buzzer	<a href="#">Buy now</a>
52	<a href="#">703-48284-00</a> Grommet	<a href="#">Buy now</a>
53	<a href="#">703-82591-00</a> Band	<a href="#">Buy now</a>
54	<a href="#">703-82592-00</a> Band	<a href="#">Buy now</a>
55	<a href="#">703-48224-00</a> Cover, control lever WITHOUT PT/T SW.	<a href="#">Buy now</a>
55	<a href="#">703-82563-02</a> Trim & tilt switch assembly WITH PT/T SW.	<a href="#">Buy now</a>
56	<a href="#">703-48221-00</a> Grip	<a href="#">Buy now</a>

# Remote Control Assy

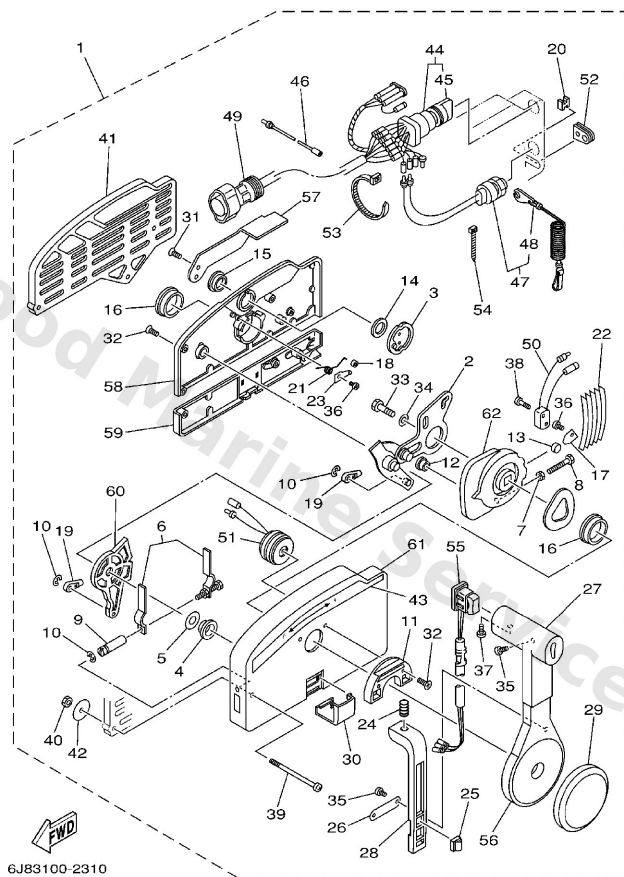

C2

Ref	Part	
57	<a href="#">703-48152-00</a> Knob, free accel	<a href="#">Buy now</a>
58	<a href="#">703-48212-00</a> Rear housing	<a href="#">Buy now</a>
59	<a href="#">703-48213-00</a> Back, panel	<a href="#">Buy now</a>
60	<a href="#">703-48271-00</a> Arm, shift	<a href="#">Buy now</a>
61	<a href="#">703-48211-01</a> Housing,1	<a href="#">Buy now</a>
62	<a href="#">703-48232-00</a> Drive gear	<a href="#">Buy now</a>

# Remote Control Attachment

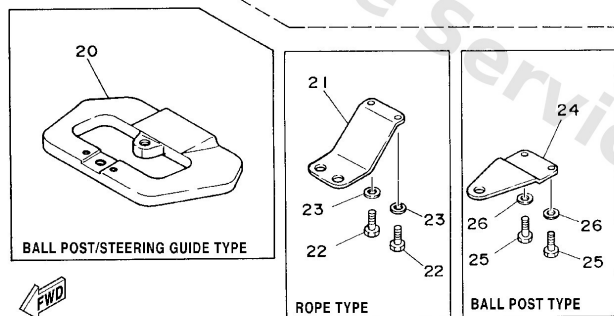
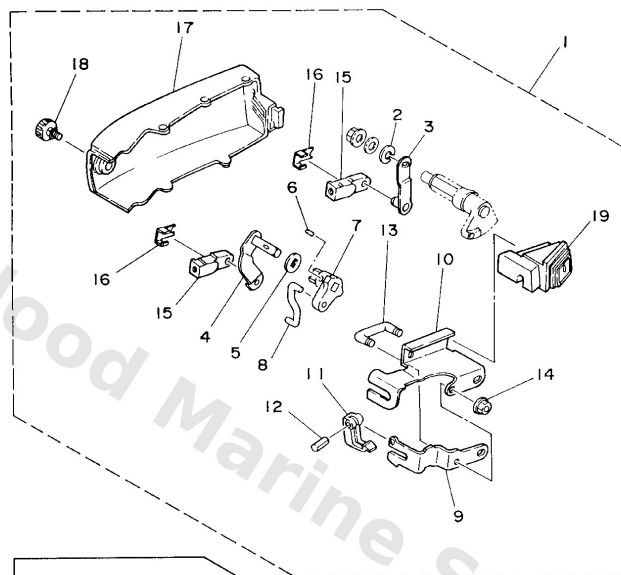

6J86100-9200

E5

Ref	Part	
1	<a href="#">6J8-48501-03-4D</a> Remocon attachment assembly AP	<a href="#">Buy now</a>
1	<a href="#">6J8-48501-11</a> Attachment kit AP	<a href="#">Buy now</a>
2	<a href="#">92990-08100</a> Ybs67-8 washer, spring	<a href="#">Buy now</a>
3	<a href="#">6J8-48534-00</a> Throttle lever, control	<a href="#">Buy now</a>
4	<a href="#">6J8-48544-01</a> Lever, shiftcontrol	<a href="#">Buy now</a>
5	<a href="#">6J8-44177-00</a> Washer	<a href="#">Buy now</a>
6	<a href="#">90254-03M03</a> Pin, spring	<a href="#">Buy now</a>
7	<a href="#">6J8-44173-02</a> Lever, shift control	<a href="#">Buy now</a>
8	<a href="#">6J8-42169-01</a> Joint	<a href="#">Buy now</a>
9	<a href="#">6J8-48531-00</a> Bracket, remote control	<a href="#">Buy now</a>
10	<a href="#">6J8-48532-00</a> Bracket, remote control 2	<a href="#">Buy now</a>
11	<a href="#">682-48538-50</a> Clamp, cable	<a href="#">Buy now</a>
12	<a href="#">91690-30012</a> Pin, spring	<a href="#">Buy now</a>
13	<a href="#">90109-06M29</a> Bolt(6J8)	<a href="#">Buy now</a>
14	<a href="#">90179-06M24</a> Nut(6J8)	<a href="#">Buy now</a>

# Remote Control Attachment

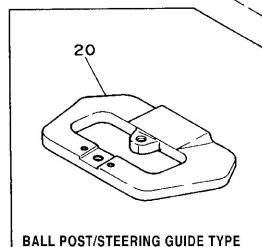
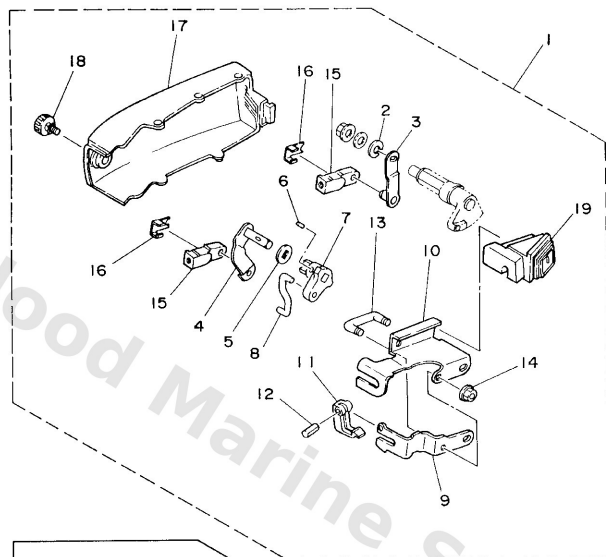

6J86100-9200

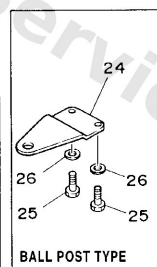
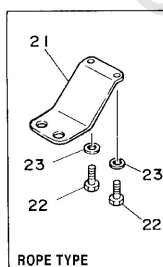

E5

Ref	Part	
15	<a href="#">6G8-26363-00</a> End, wire 1	<a href="#">Buy now</a>
16	<a href="#">6G8-26364-00</a> End, wire 2	<a href="#">Buy now</a>
17	<a href="#">6J8-42723-51</a> Cover, bottom (dbn:gray)	<a href="#">Buy now</a>
18	<a href="#">6J8-42846-00</a> Screw	<a href="#">Buy now</a>
19	<a href="#">6J8-42724-10</a> Grommet	<a href="#">Buy now</a>
20	<a href="#">6J8-48511-01-4D</a> Hook, steering AP BALL POST/	<a href="#">Buy now</a>
21	<a href="#">6G8-48511-00</a> Hook, steering AP ROPE TYPE	<a href="#">Buy now</a>
22	<a href="#">97095-06016</a> Bolt, hexagon deep recess AP	<a href="#">Buy now</a>
23	<a href="#">92995-06600</a> Washer, plain (646) AP	<a href="#">Buy now</a>
24	<a href="#">6G8-48511-10</a> Hook, steering AP BALL POST TYPE	<a href="#">Buy now</a>

# Remote Control Box

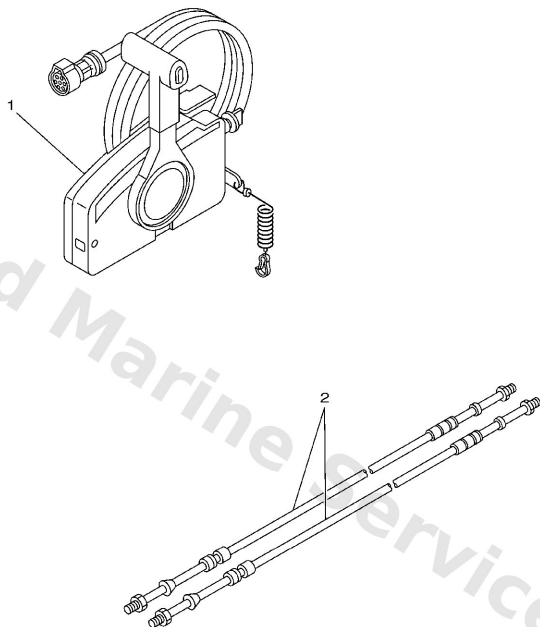

  
67M0100-8280

C1

Ref	Part	
1	<a href="#">703-48230-15</a> Remote control assembly (7p) AP	<a href="#">Buy now</a>
1	<a href="#">703-48250-17</a> Remote control assembly (10p, ptt) AP WITH PT/T SW.	<a href="#">Buy now</a>
2	<a href="#">701-48310-80</a> Cable, Remote Control L=10F UR	<a href="#">Buy now</a>
2	<a href="#">701-48310-90</a> Cable, Remote Control L=11F UR	<a href="#">Buy now</a>
2	<a href="#">701-48320-00</a> Cable, Remote Control L=12F UR	<a href="#">Buy now</a>

# Repair Kit 1

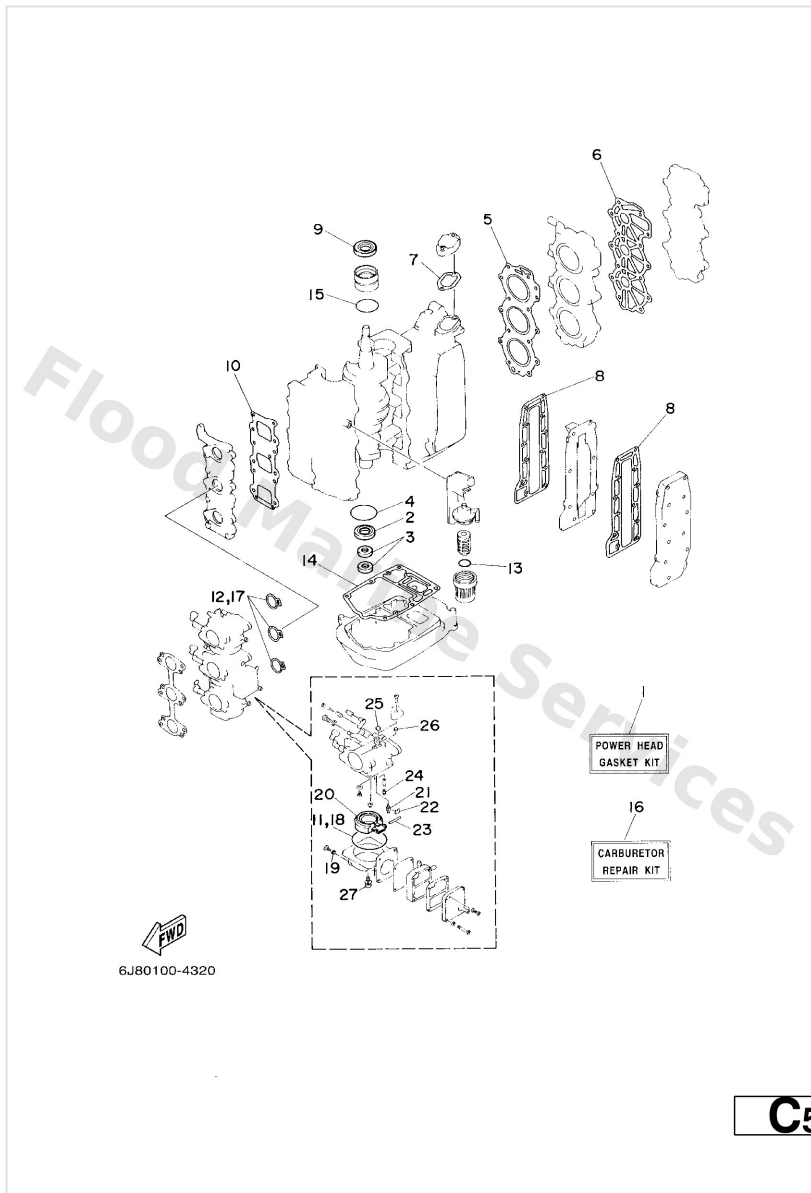

Ref	Part	
1	<a href="#">6J8-W0001-03</a> Powerhead gasket kit	<a href="#">Buy now</a>
2	<a href="#">93101-25M28</a> Oil seal(6j8)	<a href="#">Buy now</a>
3	<a href="#">93104-16M04</a> Oil seal(6a8)	<a href="#">Buy now</a>
4	<a href="#">93210-56M80</a> O-ring(6j8)	<a href="#">Buy now</a>
5	<a href="#">6J8-11181-A1</a> Gasket, cylinder head 1	<a href="#">Buy now</a>
6	<a href="#">6J8-11193-A1</a> Gasket, head cover 1	<a href="#">Buy now</a>
7	<a href="#">6J8-12414-A0</a> Gasket, cover	<a href="#">Buy now</a>
8	<a href="#">6J8-41114-A0</a> Gasket, exhaust outer cover	<a href="#">Buy now</a>
9	<a href="#">93102-26M27</a> Oil seal(6j8)	<a href="#">Buy now</a>
10	<a href="#">6J8-13621-00</a> Gasket, valve seat	<a href="#">Buy now</a>
11	<a href="#">6J8-14984-00</a> Gasket, float chamber	<a href="#">Buy now</a>
12	<a href="#">6J8-14198-00</a> Gasket	<a href="#">Buy now</a>
13	<a href="#">93210-32738</a> O-ring(1wg)	<a href="#">Buy now</a>
14	<a href="#">6J8-45113-A0</a> Gasket, upper casing	<a href="#">Buy now</a>
15	<a href="#">93210-42159</a> O-ring (647)	<a href="#">Buy now</a>

# Repair Kit 1

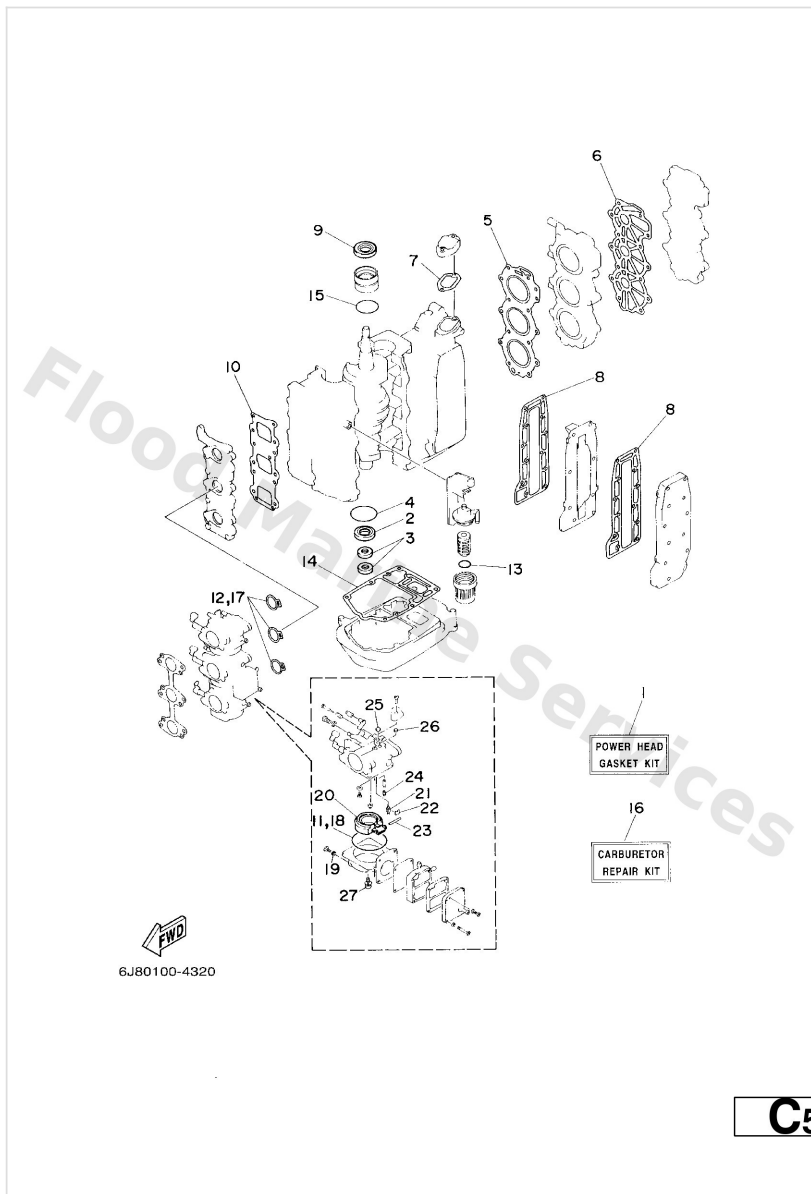

Ref	Part	
16	<a href="#">6J8-W0093-00</a> Carburetor rerair kit	<a href="#">Buy now</a>
19	<a href="#">6J8-14995-00</a> Gasket, drin screw	<a href="#">Buy now</a>
20	<a href="#">6J8-14985-00</a> Float	<a href="#">Buy now</a>
21	<a href="#">6J8-14546-00</a> Valve, needle	<a href="#">Buy now</a>
22	<a href="#">6J8-14159-00</a> Clip	<a href="#">Buy now</a>
23	<a href="#">6J8-14548-00</a> Pin, float arm	<a href="#">Buy now</a>
24	<a href="#">6J8-14966-00</a> Plug	<a href="#">Buy now</a>
25	<a href="#">6J8-14126-00</a> Plug	<a href="#">Buy now</a>
26	<a href="#">6J8-14118-00</a> Plug	<a href="#">Buy now</a>
27	<a href="#">97980-04112</a> Screw, pan head (686)	<a href="#">Buy now</a>



## Repair Kit 2

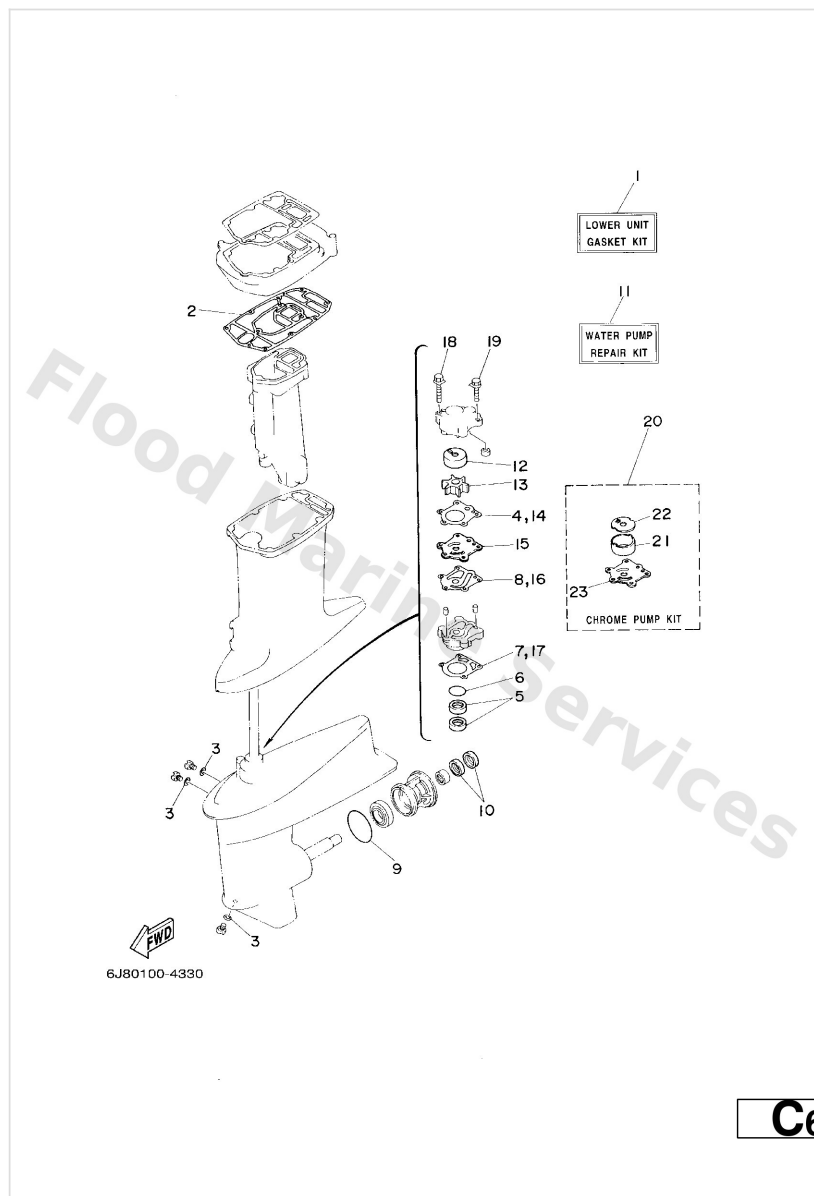

Ref	Part	
1	<a href="#">6J8-W0001-C2</a> Gasket kit	<a href="#">Buy now</a>
2	<a href="#">6J8-45114-A1</a> Gasket, upper casing	<a href="#">Buy now</a>
3	<a href="#">90430-08020</a> Gasket	<a href="#">Buy now</a>
4	<a href="#">663-44315-A0</a> Gasket,water pump 1	<a href="#">Buy now</a>
5	<a href="#">93101-23070</a> Oil seal (663)	<a href="#">Buy now</a>
6	<a href="#">93210-41042</a> O-ring (132)	<a href="#">Buy now</a>
7	<a href="#">663-44316-A0</a> Gasket,water pump 2	<a href="#">Buy now</a>
8	<a href="#">663-44324-A0</a> Gasket,cartridge outer plate	<a href="#">Buy now</a>
9	<a href="#">93210-60MA3</a> O-ring(6j8)	<a href="#">Buy now</a>
10	<a href="#">93101-20M07</a> Oil seal	<a href="#">Buy now</a>
11	<a href="#">6J8-W0078-A2</a> Water pump repair kit	<a href="#">Buy now</a>
12	<a href="#">663-44322-00</a> Insert, cartridge	<a href="#">Buy now</a>
13	<a href="#">6H4-44352-02</a> Impeller	<a href="#">Buy now</a>
15	<a href="#">663-44323-00</a> Outer plate, cartridge	<a href="#">Buy now</a>
18	<a href="#">90119-08M13</a> Bolt, with washer(6h0)	<a href="#">Buy now</a>

## Repair Kit 2

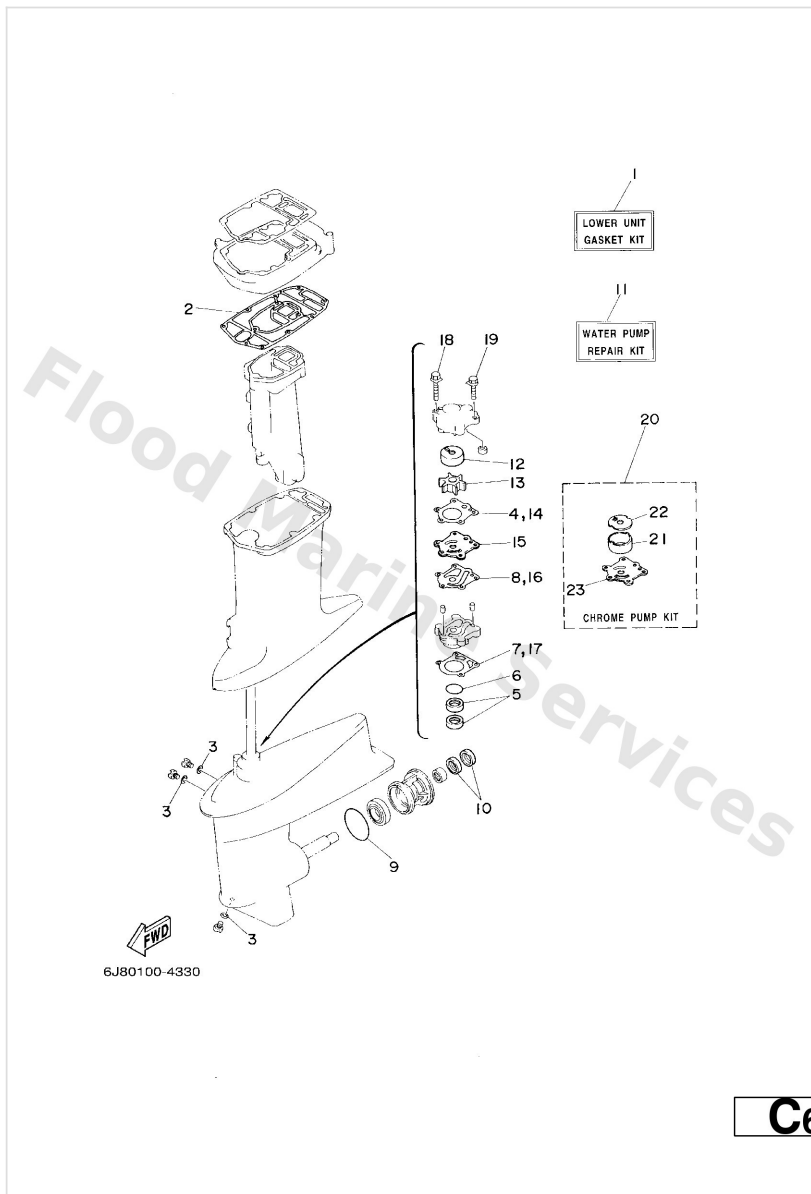

Ref	Part	
19	<a href="#">90119-08M34</a> Bolt, with washer(6j8)	<a href="#">Buy now</a>
20	<a href="#">6H4-W0078-0A</a> Chrome pump kit	<a href="#">Buy now</a>
21	<a href="#">670-44322-01</a> Insert, cartridge	<a href="#">Buy now</a>
22	<a href="#">670-44321-00</a> Inner plate, cartridge	<a href="#">Buy now</a>
23	<a href="#">670-44323-00</a> Outer plate, cartridge	<a href="#">Buy now</a>

# Starter

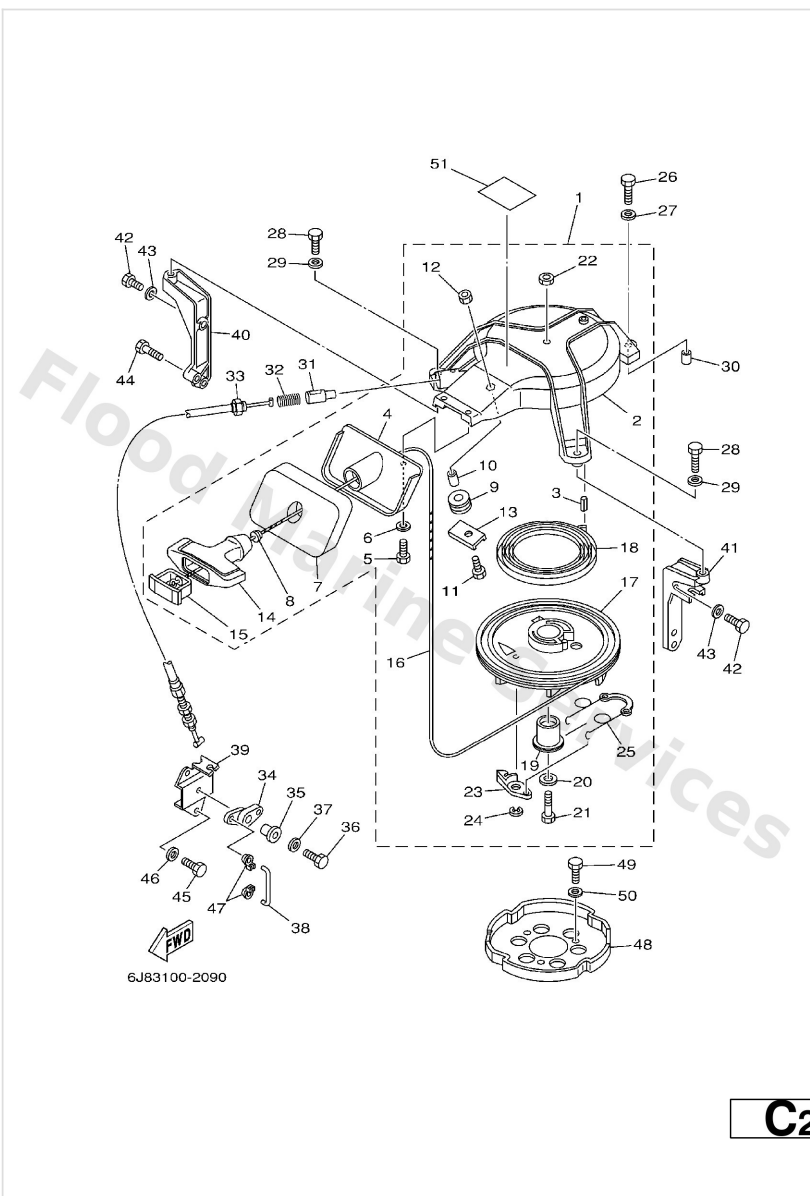

Ref	Part	
1	<a href="#">6J8-15710-02-4D</a> Starter assembly	<a href="#">Buy now</a>
2	<a href="#">6J8-15711-00-94</a> Case, starter	<a href="#">Buy now</a>
3	<a href="#">91690-40014</a> Pin, spring (6f2)	<a href="#">Buy now</a>
4	<a href="#">6J8-15758-01-94</a> Guide, Rope	<a href="#">Buy now</a>
5	<a href="#">97095-06016</a> Bolt, hexagon deep recess	<a href="#">Buy now</a>
6	<a href="#">92995-06600</a> Washer, plain (646)	<a href="#">Buy now</a>
7	<a href="#">6J8-15762-00</a> Seal, rubber 2	<a href="#">Buy now</a>
8	<a href="#">6A0-15789-00</a> Damper	<a href="#">Buy now</a>
9	<a href="#">6F5-15752-00</a> Roller, wire	<a href="#">Buy now</a>
10	<a href="#">6F5-15753-00</a> Bushing 1	<a href="#">Buy now</a>
11	<a href="#">97095-06025</a> Bolt	<a href="#">Buy now</a>
12	<a href="#">95380-06600</a> Nut(661)	<a href="#">Buy now</a>
13	<a href="#">6J8-15787-00</a> Adaptor	<a href="#">Buy now</a>
14	<a href="#">689-15755-01</a> Handle, starter	<a href="#">Buy now</a>
15	<a href="#">6F5-15779-02</a> Cover	<a href="#">Buy now</a>

# Starter

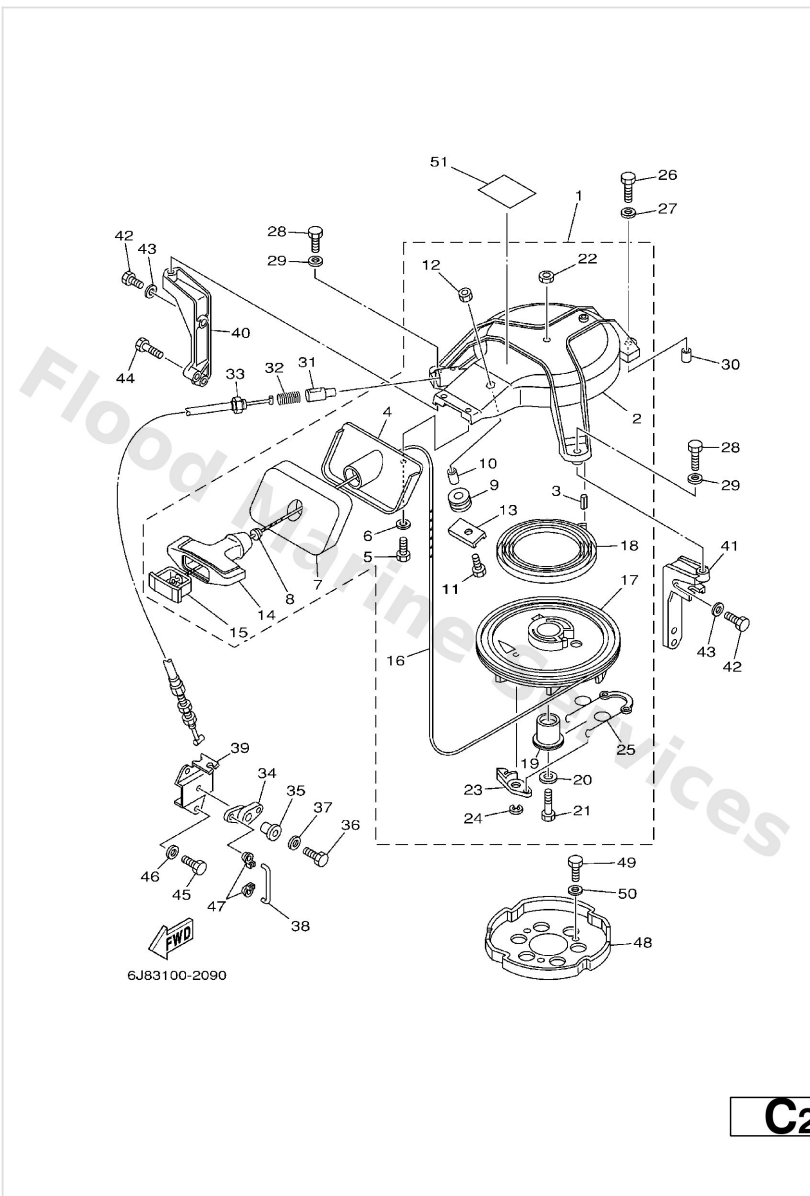

Ref	Part	
16	<a href="#">*</a> item_description	<a href="#">Buy now</a>
17	<a href="#">6J8-15714-00</a> Drum, sheave	<a href="#">Buy now</a>
18	<a href="#">90510-08M04</a> Spring, spiral (677)	<a href="#">Buy now</a>
19	<a href="#">677-15717-01</a> Shaft	<a href="#">Buy now</a>
20	<a href="#">90201-06060</a> Washer, plate	<a href="#">Buy now</a>
22	<a href="#">95380-06700</a> Nut	<a href="#">Buy now</a>
23	<a href="#">676-15741-03</a> Pawl, drive	<a href="#">Buy now</a>
24	<a href="#">93430-06M02</a> Circlip (689)	<a href="#">Buy now</a>
25	<a href="#">6J8-15705-00</a> Spring, drive pawl	<a href="#">Buy now</a>
26	<a href="#">97095-06035</a> Bolt(j52)	<a href="#">Buy now</a>
30	<a href="#">99530-10014</a> Pin, dowel	<a href="#">Buy now</a>
31	<a href="#">656-15748-00</a> Plunger, starter stop	<a href="#">Buy now</a>
32	<a href="#">90501-10227</a> Spring, comprrshion(656)	<a href="#">Buy now</a>
33	<a href="#">6J8-15770-00</a> Cable comp., starter stop	<a href="#">Buy now</a>
34	<a href="#">6J8-15746-01</a> Arm	<a href="#">Buy now</a>

# Starter

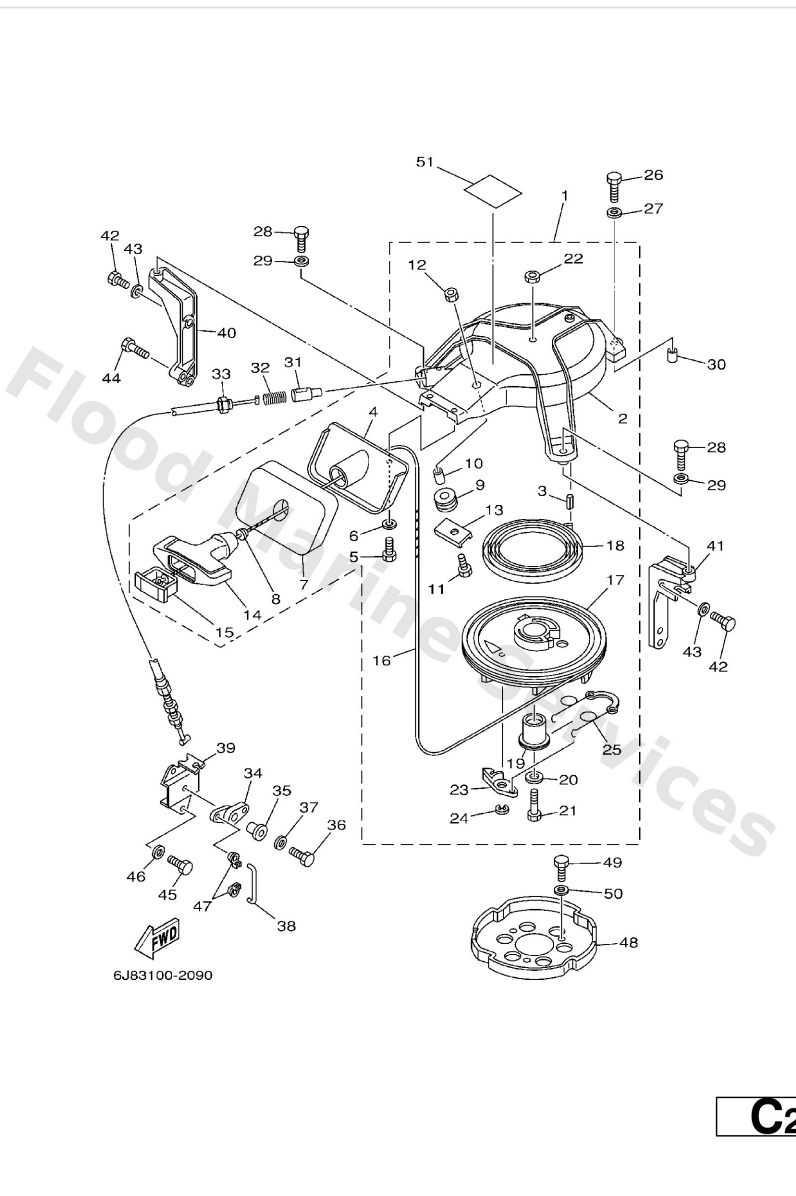

Ref	Part	
35	<a href="#">90387-06M29</a> Collar (6a0)	<a href="#">Buy now</a>
38	<a href="#">6J8-15747-00</a> Link	<a href="#">Buy now</a>
39	<a href="#">6J8-15774-01</a> Stay 4	<a href="#">Buy now</a>
40	<a href="#">6J8-15771-00-94</a> Stay 1	<a href="#">Buy now</a>
41	<a href="#">6J8-15772-00-94</a> Stay 2	<a href="#">Buy now</a>
42	<a href="#">97013-06020</a> Bolt(62y)	<a href="#">Buy now</a>
43	<a href="#">92903-06600</a> Washer, plain (646)	<a href="#">Buy now</a>
44	<a href="#">90101-06024</a> Bolt	<a href="#">Buy now</a>
47	<a href="#">661-41262-02</a> Joint, choke lever	<a href="#">Buy now</a>
48	<a href="#">6J8-15723-00</a> Pulley, starter	<a href="#">Buy now</a>
49	<a href="#">97013-08014</a> Bolt(692)	<a href="#">Buy now</a>
50	<a href="#">92903-08600</a> Washer, plain (663)	<a href="#">Buy now</a>
51	<a href="#">6J8-13437-41</a> Mark, Caution FOR USA	<a href="#">Buy now</a>
51	<a href="#">6J8-13437-91</a> Mark, caution FOR CANADA	<a href="#">Buy now</a>

# Starting Motor

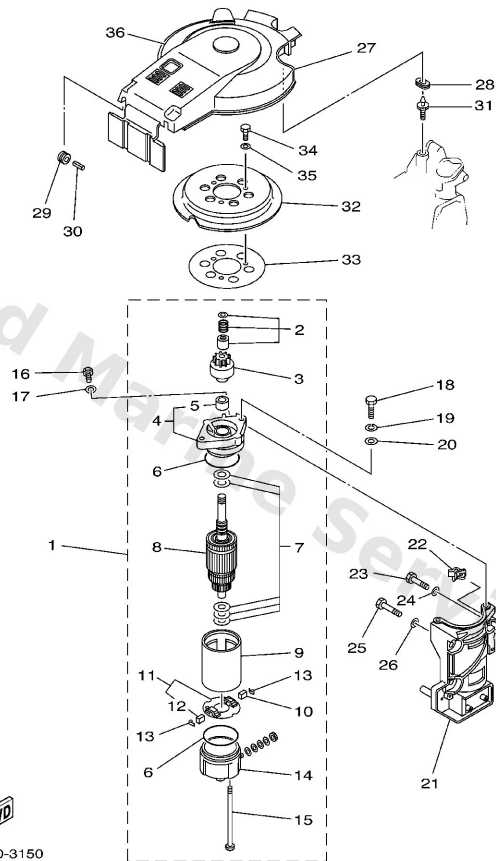

D3

Ref	Part	
1	<a href="#">6F5-81800-11</a> Starting motor assembly	<a href="#">Buy now</a>
2	<a href="#">689-81857-11</a> Pinion stopper set	<a href="#">Buy now</a>
3	<a href="#">689-81807-12</a> Pinion assembly	<a href="#">Buy now</a>
4	<a href="#">6F5-81830-11</a> Front cover assembly	<a href="#">Buy now</a>
5	<a href="#">689-81831-00</a> Metal, front	<a href="#">Buy now</a>
6	<a href="#">689-81847-11</a> O-ring	<a href="#">Buy now</a>
7	<a href="#">689-81809-11</a> Washer kit	<a href="#">Buy now</a>
8	<a href="#">689-81850-12</a> Armature assembly	<a href="#">Buy now</a>
9	<a href="#">689-81810-11</a> Stator ass'y	<a href="#">Buy now</a>
10	<a href="#">689-81811-11</a> Brush 1	<a href="#">Buy now</a>
11	<a href="#">689-81840-11</a> Brush holder assembly	<a href="#">Buy now</a>
12	<a href="#">689-81812-11</a> Brush 2	<a href="#">Buy now</a>
13	<a href="#">689-81813-10</a> Spring, brush	<a href="#">Buy now</a>
14	<a href="#">689-81820-11</a> Rear cover ass'y	<a href="#">Buy now</a>
15	<a href="#">689-81826-10</a> Bolt	<a href="#">Buy now</a>

# Starting Motor

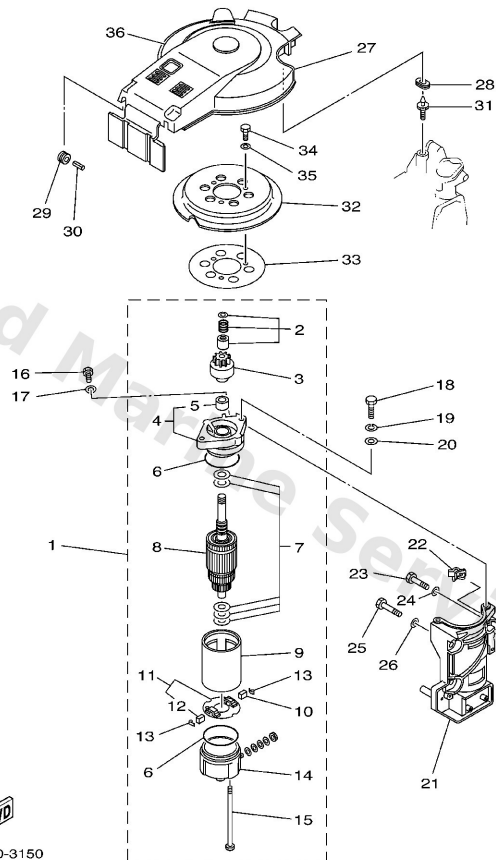

6J86100-3150

D3

Ref	Part	
16	<a href="#">97013-08016</a> Bolt, hexagon	<a href="#">Buy now</a>
17	<a href="#">92903-08600</a> Washer, plain (663)	<a href="#">Buy now</a>
18	<a href="#">97013-08030</a> Bolt	<a href="#">Buy now</a>
19	<a href="#">92903-08100</a> Ybs67-8 washer, spring	<a href="#">Buy now</a>
21	<a href="#">6J8-81822-01-94</a> Bracket, starting motor	<a href="#">Buy now</a>
22	<a href="#">90464-03M15</a> Clamp(6j8)	<a href="#">Buy now</a>
23	<a href="#">97013-08035</a> Bolt	<a href="#">Buy now</a>
25	<a href="#">97013-08055</a> Bolt, hexagon	<a href="#">Buy now</a>
27	<a href="#">6J8-81337-10</a> Cover, flywheel	<a href="#">Buy now</a>
28	<a href="#">90480-14M17</a> Grommet(6j8)	<a href="#">Buy now</a>
29	<a href="#">90480-10M16</a> Grommet(6j8)	<a href="#">Buy now</a>
30	<a href="#">91690-50022</a> Pin, spring (676)	<a href="#">Buy now</a>
31	<a href="#">6J8-81338-00</a> Clamp, lead	<a href="#">Buy now</a>
32	<a href="#">6J8-15723-E1</a> Pulley, starter	<a href="#">Buy now</a>
33	<a href="#">6J8-81365-A0</a> Gasket, hole cover	<a href="#">Buy now</a>

# Starting Motor

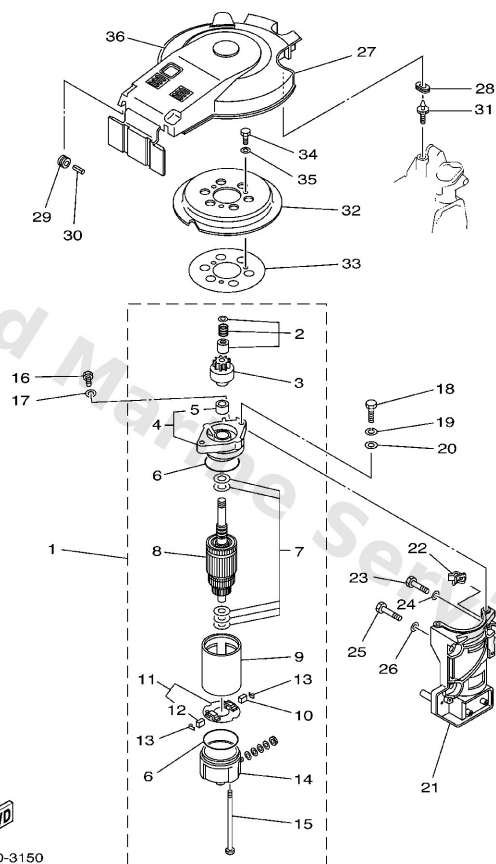

**D3**

Ref	Part	
34	<a href="#">97013-08014</a> Bolt(692)	<a href="#">Buy now</a>
36	<a href="#">6J8-13437-81</a> Mark, caution	<a href="#">Buy now</a>



# Steering

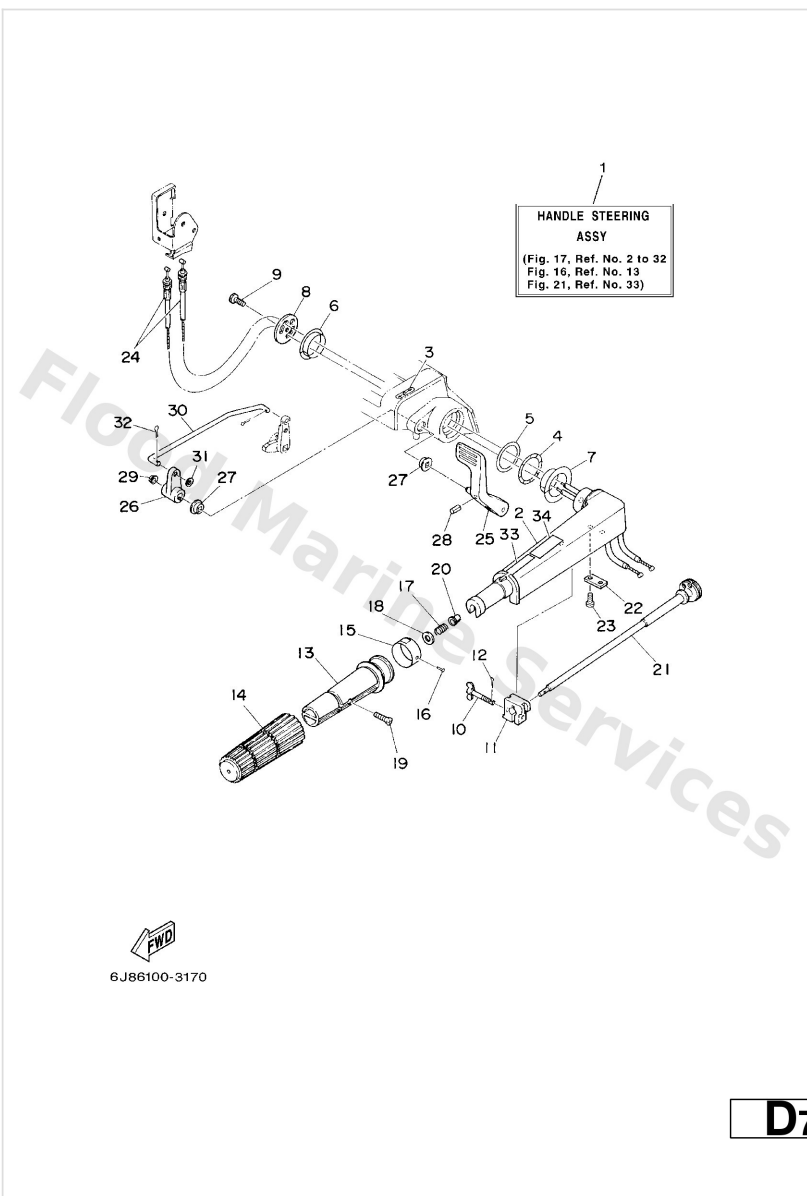

Ref	Part	
2	<a href="#">6G1-42111-11-4D</a> Handle, steering	<a href="#">Buy now</a>
3	<a href="#">6E0-44191-11</a> Indicator, shift	<a href="#">Buy now</a>
4	<a href="#">90206-36M21</a> Washer, wave(63v)	<a href="#">Buy now</a>
5	<a href="#">90202-36M55</a> Washer, plate(63v)	<a href="#">Buy now</a>
6	<a href="#">90386-33M96</a> Bush(63v)	<a href="#">Buy now</a>
7	<a href="#">90386-34M97</a> Bush(63v)	<a href="#">Buy now</a>
8	<a href="#">6G1-42131-01</a> Cover, handle steering	<a href="#">Buy now</a>
9	<a href="#">97095-06020</a> Bolt(7u8)	<a href="#">Buy now</a>
10	<a href="#">6G1-42125-01</a> Bolt, friction adjusting	<a href="#">Buy now</a>
11	<a href="#">6G1-42126-00</a> Piece, friction	<a href="#">Buy now</a>
12	<a href="#">91490-16010</a> Pin, cotter	<a href="#">Buy now</a>
13	<a href="#">664-42119-00</a> Grip, steering handle	<a href="#">Buy now</a>
14	<a href="#">6F6-42177-A0</a> Rubber, handle	<a href="#">Buy now</a>
15	<a href="#">6J8-42137-00</a> Indicator, throttle	<a href="#">Buy now</a>
16	<a href="#">90269-02M09</a> Rivet(6I5)	<a href="#">Buy now</a>

# Steering

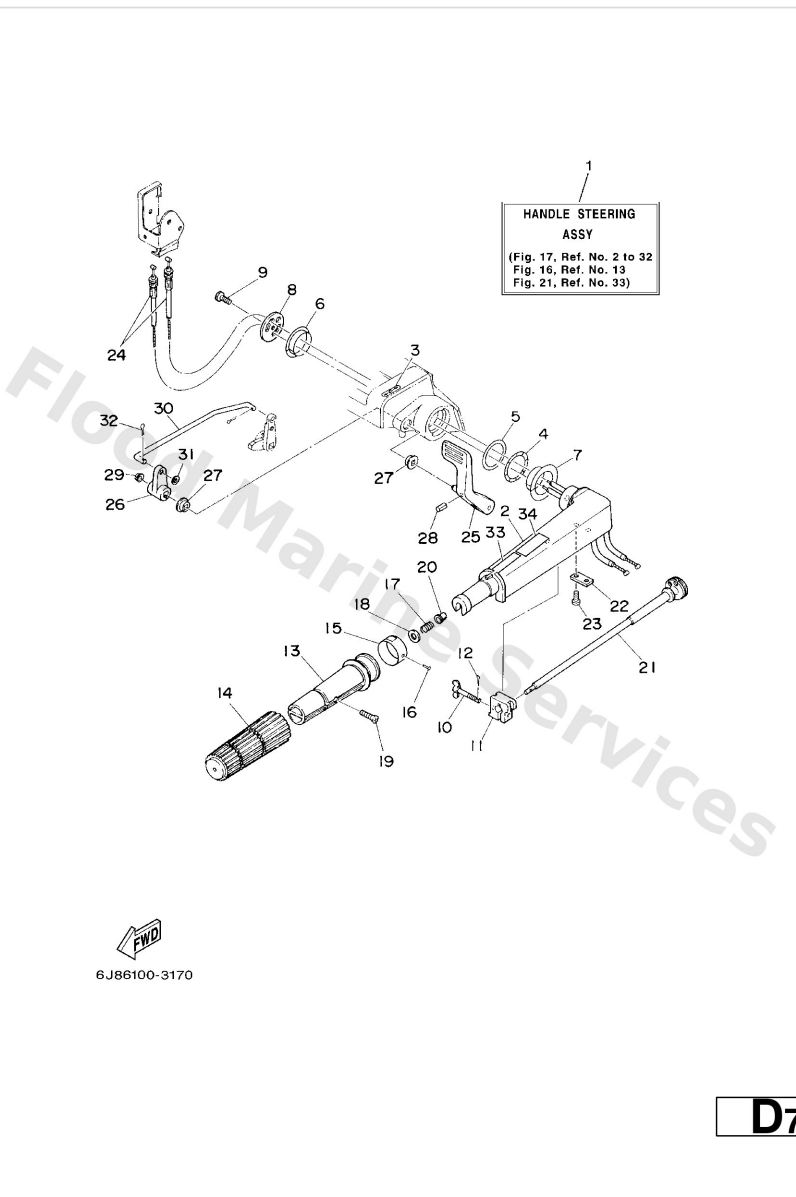

Ref	Part	
17	<a href="#">90501-23215</a> Spring (655)	<a href="#">Buy now</a>
18	<a href="#">92903-10600</a> Washer, plate	<a href="#">Buy now</a>
19	<a href="#">90149-05M13</a> Screw, countersunk	<a href="#">Buy now</a>
20	<a href="#">90386-08032</a> Bushing (650)	<a href="#">Buy now</a>
21	<a href="#">6G1-42138-01</a> Lever, throttle	<a href="#">Buy now</a>
22	<a href="#">6E0-42159-02</a> Stay	<a href="#">Buy now</a>
23	<a href="#">97885-05012</a> Screw, pan head (646)	<a href="#">Buy now</a>
24	<a href="#">6J8-26301-00</a> Throttle cable assembly	<a href="#">Buy now</a>
25	<a href="#">6J8-44111-01-4D</a> Handle, gear shift	<a href="#">Buy now</a>
26	<a href="#">6J8-44125-00</a> Lever, shift rod	<a href="#">Buy now</a>
27	<a href="#">682-44132-00</a> Bushing	<a href="#">Buy now</a>
28	<a href="#">90254-03M04</a> Pin, spring (6h3)	<a href="#">Buy now</a>
29	<a href="#">90386-06M12</a> Bushing (688)	<a href="#">Buy now</a>
30	<a href="#">6J8-44124-00</a> Link, shift rod	<a href="#">Buy now</a>
31	<a href="#">92990-06200</a> Ybs66-6 washer, plain	<a href="#">Buy now</a>

# Steering

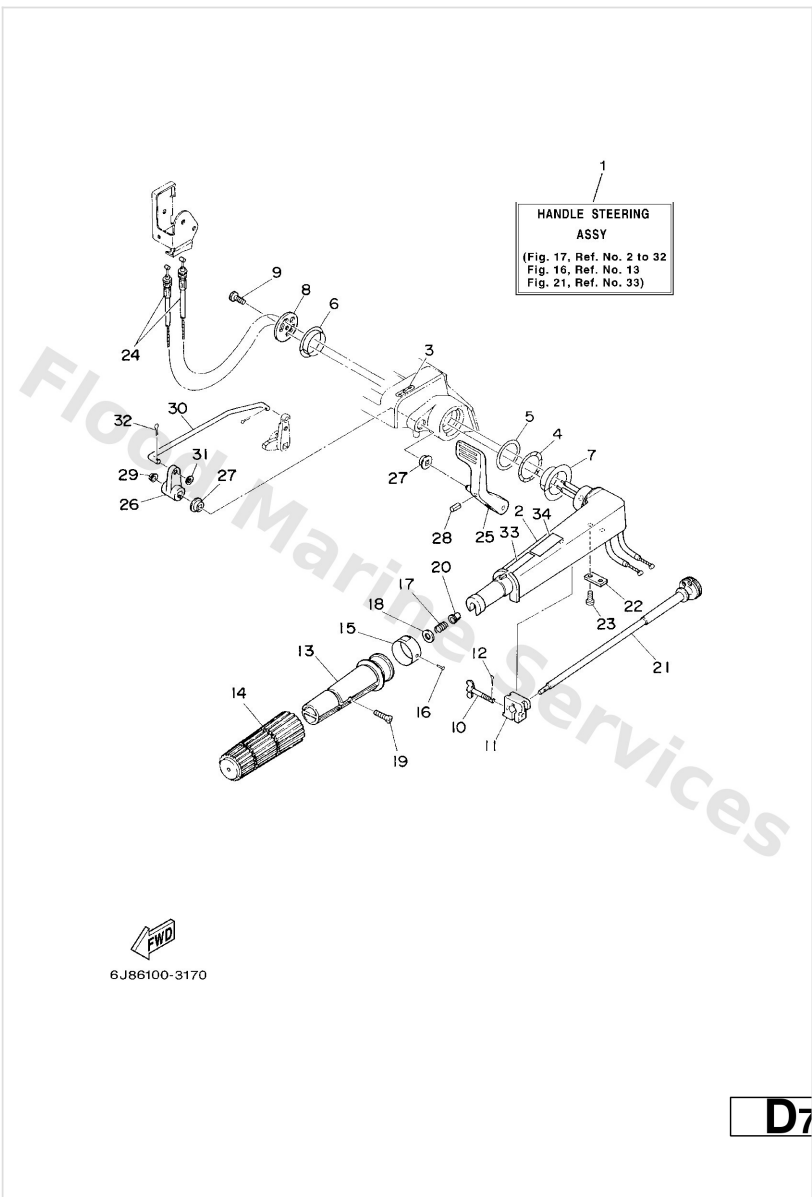

Ref	Part	
32	<a href="#">91490-20012</a> Pin, cotter (648)	<a href="#">Buy now</a>
33	<a href="#">6E0-83627-41</a> Label, caution 7	<a href="#">Buy now</a>
34	<a href="#">6E0-83627-51</a> Label, Caution 7 FOR CANADA	<a href="#">Buy now</a>

# Steering Guide

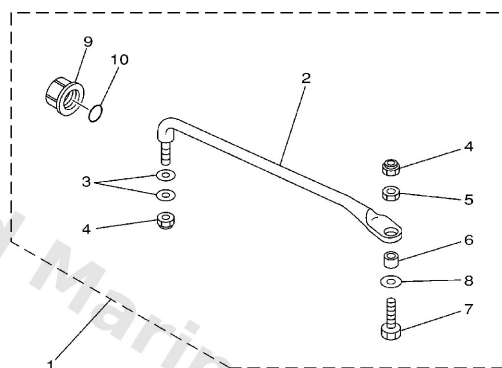

6J83100-2290

**B7**

Ref	Part	
1	<a href="#">689-61350-02</a> Steering guide attachment kit AP	<a href="#">Buy now</a>
2	<a href="#">689-61351-01</a> Rod, steering	<a href="#">Buy now</a>
3	<a href="#">90201-10M20</a> Washer, plate (663)	<a href="#">Buy now</a>
4	<a href="#">90185-09M01</a> Nut, nylon (663)	<a href="#">Buy now</a>
5	<a href="#">90170-09M03</a> Nut (689)	<a href="#">Buy now</a>
6	<a href="#">90387-10M42</a> Coller (688)	<a href="#">Buy now</a>
7	<a href="#">6E5-61355-00</a> Bolt	<a href="#">Buy now</a>
8	<a href="#">90201-10M63</a> Washer, plate	<a href="#">Buy now</a>
9	<a href="#">6E5-43145-01</a> Cap, clamp bracket	<a href="#">Buy now</a>
10	<a href="#">93210-16275</a> O-ring	<a href="#">Buy now</a>

# Top Cowling

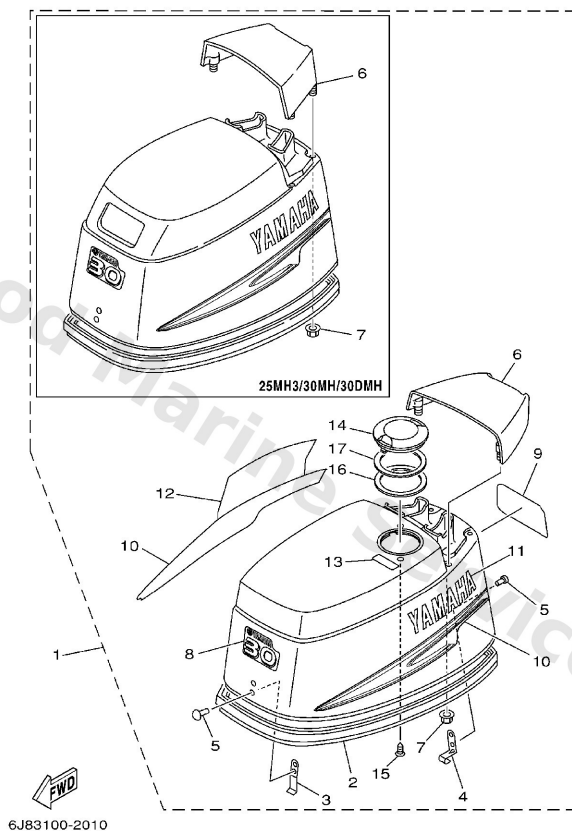

A4

Ref	Part	
1	<a href="#">6J8-42610-C0-4D</a> Top Cowling assembly	<a href="#">Buy now</a>
1	<a href="#">6J8-42610-F0-4D</a> Top Cowling assembly	<a href="#">Buy now</a>
1	<a href="#">6K9-42610-30-4D</a> Top Cowling assembly	<a href="#">Buy now</a>
2	<a href="#">6J8-42615-00</a> Seal	<a href="#">Buy now</a>
3	<a href="#">6J8-42651-03</a> Hook	<a href="#">Buy now</a>
4	<a href="#">6J8-42652-00</a> Hook	<a href="#">Buy now</a>
5	<a href="#">90266-04M00</a> Rivet 2 (662)	<a href="#">Buy now</a>
6	<a href="#">6J8-42613-00-4D</a> Molding, air duct	<a href="#">Buy now</a>
6	<a href="#">6J8-42613-10-4D</a> Molding, air duct	<a href="#">Buy now</a>
7	<a href="#">90179-06M24</a> Nut(6J8)	<a href="#">Buy now</a>
8	<a href="#">6J8-42677-30</a> Graphic, Front	<a href="#">Buy now</a>
8	<a href="#">6K9-42677-30</a> Graphic, Front	<a href="#">Buy now</a>
9	<a href="#">6J8-42678-30</a> Graphic, front	<a href="#">Buy now</a>
9	<a href="#">6K9-42678-30</a> Graphic, Rear	<a href="#">Buy now</a>
10	<a href="#">6J8-W0070-30</a> Graphic Set	<a href="#">Buy now</a>

## Top Cowling

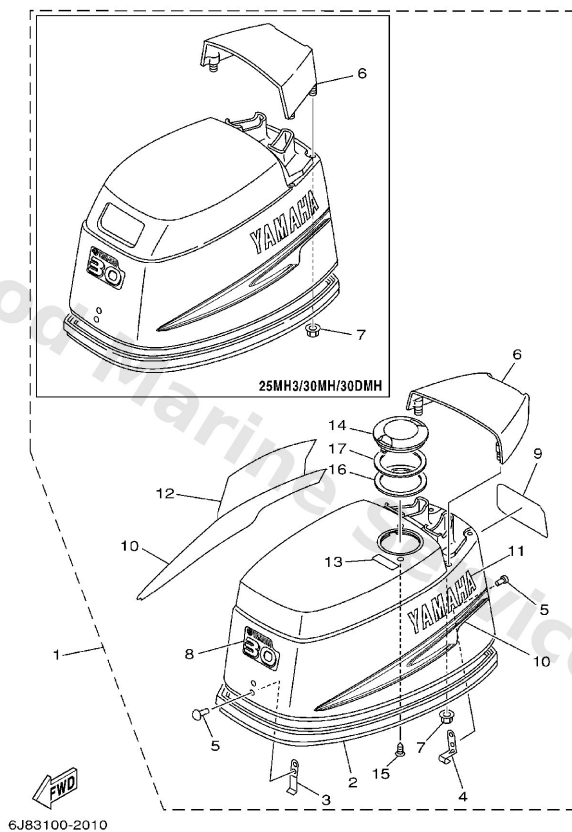

A4

Ref	Part	
11	<a href="#">6J8-42681-30</a> Mark, Cowling	<a href="#">Buy now</a>
12	<a href="#">6J8-42682-30</a> Mark, Cowling	<a href="#">Buy now</a>
13	<a href="#">6J8-13436-40</a> Mark	<a href="#">Buy now</a>
14	<a href="#">6J8-2177H-00</a> Disk cap 2	<a href="#">Buy now</a>
15	<a href="#">90161-03M01</a> Screw, tapping(6j8)	<a href="#">Buy now</a>
16	<a href="#">6J8-21732-00</a> Seal 1	<a href="#">Buy now</a>
17	<a href="#">6J8-21735-00</a> Seal 2	<a href="#">Buy now</a>

## Upper Casing

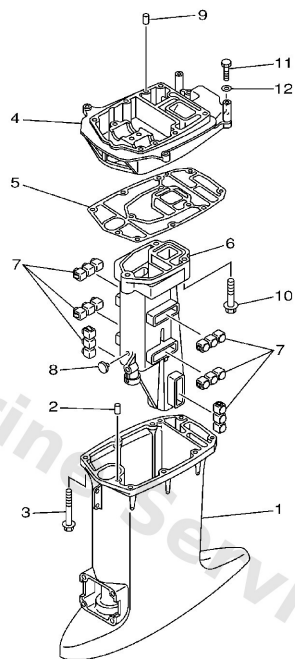

  
6J80100-9250

**A7**

Ref	Part	
1	<a href="#">6J8-45111-01-4D</a> Casing, upper S	<a href="#">Buy now</a>
1	<a href="#">6J8-45111-11-4D</a> Casing, upper L	<a href="#">Buy now</a>
2	<a href="#">93606-12019</a> Pin, dowel (614)	<a href="#">Buy now</a>
3	<a href="#">90119-08M31</a> Bolt, with washer(6j8)	<a href="#">Buy now</a>
4	<a href="#">6J8-41137-01-94</a> Guide, exhaust	<a href="#">Buy now</a>
5	<a href="#">6J8-45114-A1</a> Gasket, upper casing	<a href="#">Buy now</a>
6	<a href="#">6J8-41131-00-5B</a> Manifold, ext. 1	<a href="#">Buy now</a>
6	<a href="#">6K9-41131-00-5B</a> Manifold, Ext. 1	<a href="#">Buy now</a>
7	<a href="#">6J8-14737-00</a> Damper, muffler	<a href="#">Buy now</a>
8	<a href="#">90338-07M00</a> Plug(6j8)	<a href="#">Buy now</a>
10	<a href="#">97575-08550</a> Bolt, with washer	<a href="#">Buy now</a>
11	<a href="#">97075-08030</a> Bolt, hexagon (fj1)	<a href="#">Buy now</a>
12	<a href="#">92995-08600</a> Washer, plain (663)	<a href="#">Buy now</a>

# Disclaimer

This document is provided for convenience only. It is **not** an official Yamaha publication and is **not supplied, endorsed, or approved** by Yamaha Motor Co., Ltd.

Reasonable efforts are made to keep information accurate; however diagrams, part references, supersessions, descriptions, and applicability may contain errors or omissions. Specifications and part availability may change without notice.

You are responsible for confirming the correct parts for your engine (including model code, year, serial range, and any superseded part numbers) before ordering or fitting.