



# Yamaha EK15NMH 2003

## Parts Manual

[www.floodmarine.co.uk](http://www.floodmarine.co.uk)

+44 2882 246 539

Authorised Yamaha Dealers



# Contents

<b>BOTTOM COWLING</b>	3
<b>BRACKET 1</b>	5
<b>BRACKET 2</b>	8
<b>CARBURETOR</b>	10
<b>CONTROL</b>	14
<b>CRANKSHAFT. PISTON</b>	17
<b>CYLINDER. CRANKCASE</b>	20
<b>ELECTRICAL</b>	22
<b>FUEL 1</b>	23
<b>FUEL 2</b>	27
<b>FUEL TANK</b>	28
<b>GENERATOR</b>	30
<b>INTAKE</b>	31
<b>LOWER CASING. DRIVE 1</b>	33
<b>LOWER CASING. DRIVE 2</b>	37
<b>REPAIR KIT 1</b>	39
<b>REPAIR KIT 2</b>	41
<b>STARTER</b>	43
<b>STEERING</b>	45
<b>TOP COWLING</b>	48
<b>UPPER CASING</b>	49

## Bottom Cowling

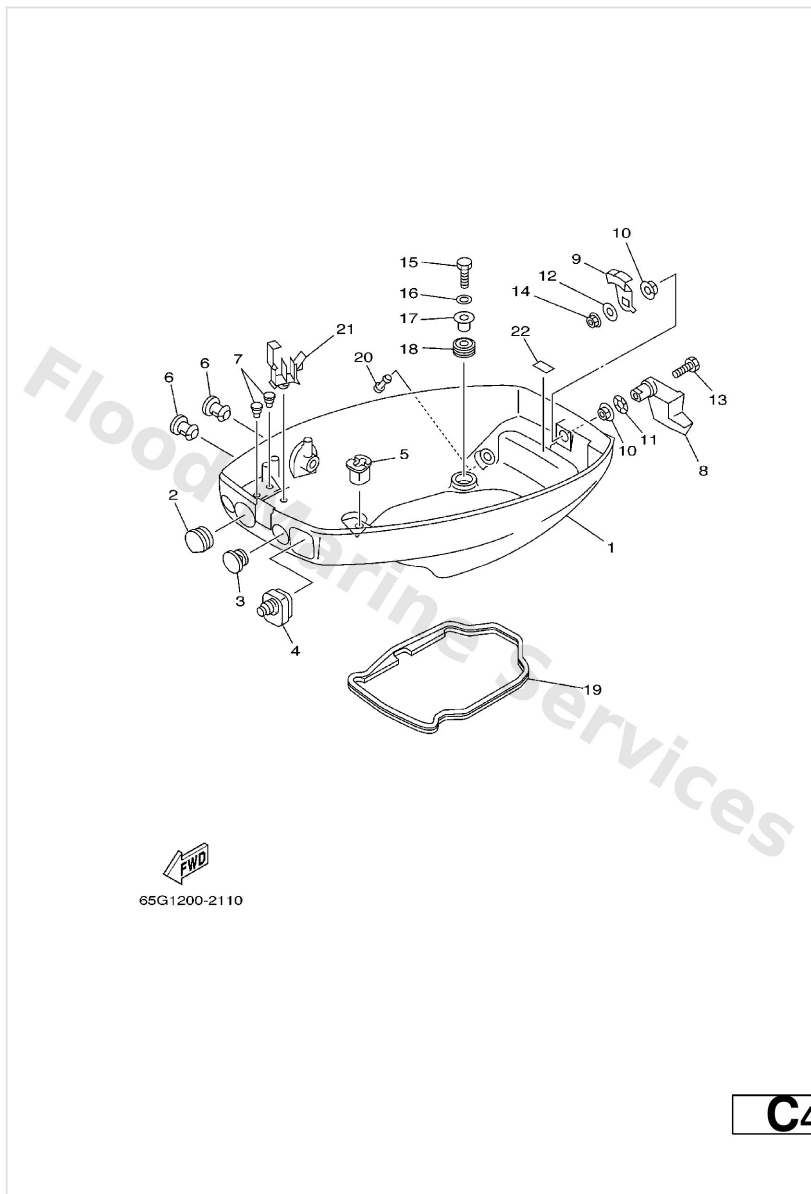

Ref	Part	
1	<a href="#">63V-42711-03-4D</a> Cowling, bottom	<a href="#">Buy now</a>
2	<a href="#">682-42724-00</a> Grommet	<a href="#">Buy now</a>
3	<a href="#">682-42725-02</a> Grommet	<a href="#">Buy now</a>
4	<a href="#">63V-42726-00</a> Grommet	<a href="#">Buy now</a>
5	<a href="#">682-42727-00</a> Grommet	<a href="#">Buy now</a>
6	<a href="#">6G1-42748-00</a> Grommet	<a href="#">Buy now</a>
7	<a href="#">90480-06M19</a> Grommet (6e3)	<a href="#">Buy now</a>
8	<a href="#">63V-42815-01-4D</a> Lever, clamp	<a href="#">Buy now</a>
9	<a href="#">6E7-42816-00</a> Lever, clamp 2	<a href="#">Buy now</a>
10	<a href="#">90386-12M45</a> Bushing (6g1)	<a href="#">Buy now</a>
11	<a href="#">90206-12052</a> Washer, wave (666)	<a href="#">Buy now</a>
12	<a href="#">90201-06068</a> Washer, plate (6k8)	<a href="#">Buy now</a>
13	<a href="#">97095-06025</a> Bolt	<a href="#">Buy now</a>
14	<a href="#">95380-06700</a> Nut	<a href="#">Buy now</a>
16	<a href="#">92995-06600</a> Washer, plain (646)	<a href="#">Buy now</a>

# Bottom Cowling

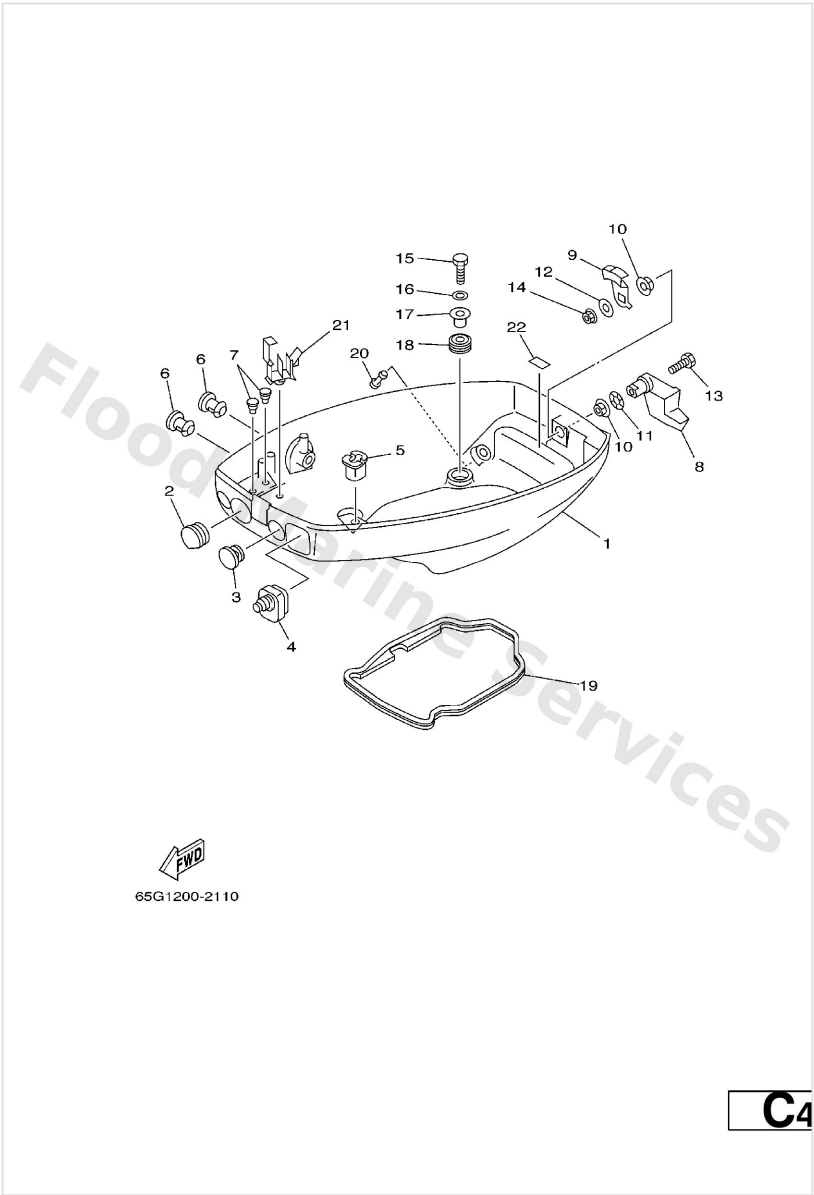

Ref	Part	
17	<a href="#">90387-06034</a> Collar (6g1)	<a href="#">Buy now</a>
18	<a href="#">90480-15M31</a> Grommet (6g1)	<a href="#">Buy now</a>
19	<a href="#">63V-42716-02</a> Rubber, seal 1	<a href="#">Buy now</a>
20	<a href="#">6H3-44391-01</a> Nipple, hose	<a href="#">Buy now</a>
21	<a href="#">90465-25M57</a> Clamp(63v)	<a href="#">Buy now</a>
22	<a href="#">6E7-42791-00</a> Mark 1	<a href="#">Buy now</a>

# Bracket 1

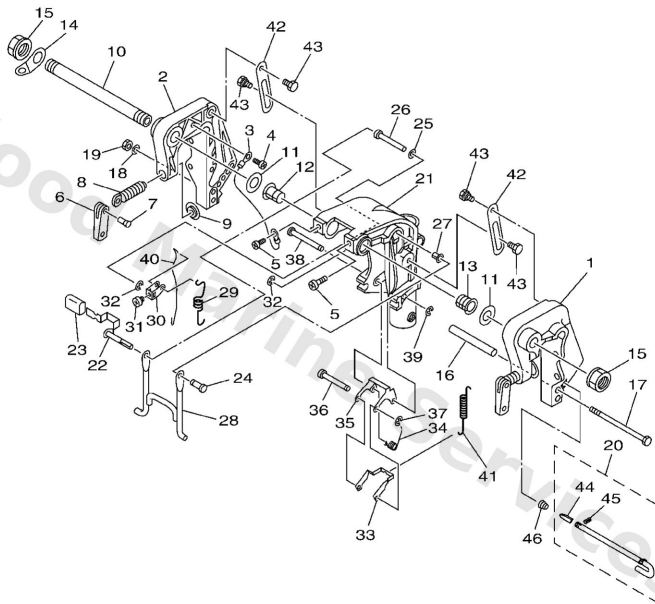

**D2**

Ref	Part	
1	<a href="#">63V-43111-05-4D</a> Bracket, clamp 1	<a href="#">Buy now</a>
2	<a href="#">63V-43112-06-4D</a> Bracket, clamp 2	<a href="#">Buy now</a>
3	<a href="#">66M-82148-00</a> Wire, lead 4	<a href="#">Buy now</a>
4	<a href="#">97885-06008</a> Screw, pan head(6a3)	<a href="#">Buy now</a>
5	<a href="#">97885-08010</a> Rivet	<a href="#">Buy now</a>
6	<a href="#">6E0-43118-01</a> Handle, transom clamp	<a href="#">Buy now</a>
7	<a href="#">90243-04M01</a> Pin(6a1)	<a href="#">Buy now</a>
8	<a href="#">6E7-43116-00</a> Screw, transom clamp	<a href="#">Buy now</a>
9	<a href="#">648-43114-01</a> Pad, transom clamp	<a href="#">Buy now</a>
10	<a href="#">63W-43131-01</a> Bolt, clamp bracket	<a href="#">Buy now</a>
11	<a href="#">90202-22M54</a> Washer, plate(63v)	<a href="#">Buy now</a>
12	<a href="#">90386-22M94</a> Bush(63v)	<a href="#">Buy now</a>
14	<a href="#">6J8-43113-01</a> Plate, clamp bracket	<a href="#">Buy now</a>
15	<a href="#">90185-22043</a> Nut, self-locking	<a href="#">Buy now</a>
16	<a href="#">90387-06M13</a> Collar(6h6)	<a href="#">Buy now</a>

# Bracket 1

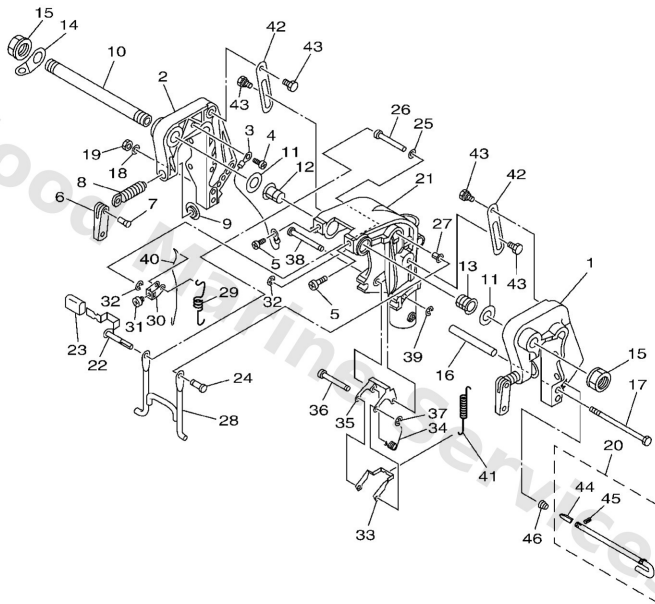

**D2**

Ref	Part	
17	<a href="#">90101-06M29</a> Bolt, hexagon (682)	<a href="#">Buy now</a>
18	<a href="#">92995-06600</a> Washer, plain (646)	<a href="#">Buy now</a>
19	<a href="#">66M4316001</a> Tilt rod assembly	<a href="#">Buy now</a>
19	<a href="#">95380-06700</a> Nut	<a href="#">Buy now</a>
21	<a href="#">63V-43311-03-4D</a> Bracket, swivel 1	<a href="#">Buy now</a>
22	<a href="#">66M-43630-01</a> Tilt lever assembly	<a href="#">Buy now</a>
23	<a href="#">682-43318-01</a> Cover	<a href="#">Buy now</a>
24	<a href="#">63V-43191-00</a> Shaft, stopper	<a href="#">Buy now</a>
25	<a href="#">90202-07M60</a> Washer, plate	<a href="#">Buy now</a>
26	<a href="#">90387-07M07</a> Collar	<a href="#">Buy now</a>
27	<a href="#">90386-07M95</a> Bush(63v)	<a href="#">Buy now</a>
28	<a href="#">66M-43350-01</a> Receiver assembly	<a href="#">Buy now</a>
29	<a href="#">90507-20M00</a> Spring, tension(63v)	<a href="#">Buy now</a>
30	<a href="#">63V-43641-01</a> Lever, tilt	<a href="#">Buy now</a>
31	<a href="#">90157-05014</a> Screw, pan head	<a href="#">Buy now</a>

# Bracket 1

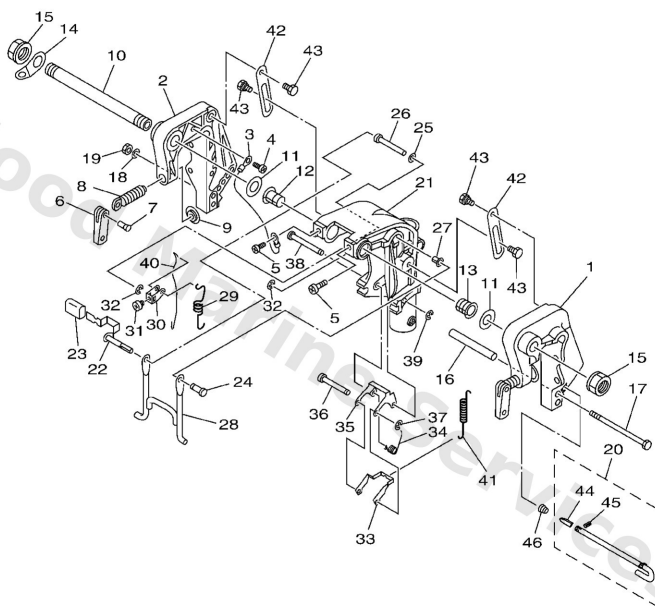

63W066411401

**D2**

Ref	Part	
32	<a href="#">99080-05600</a> Circlip(22k)	<a href="#">Buy now</a>
33	<a href="#">63V-43614-10</a> Plate, tilt lock	<a href="#">Buy now</a>
34	<a href="#">90508-18M41</a> Spring, torsion	<a href="#">Buy now</a>
35	<a href="#">66R-43615-00</a> Plate, tilt lock	<a href="#">Buy now</a>
36	<a href="#">66R-43611-00</a> Shaft, tilt lock	<a href="#">Buy now</a>
37	<a href="#">93430-04M03</a> Circlip (eu0)	<a href="#">Buy now</a>
38	<a href="#">63V-43659-00</a> Shaft, reverse lock	<a href="#">Buy now</a>
40	<a href="#">66R-43617-00</a> Rod, tilt lock	<a href="#">Buy now</a>
41	<a href="#">63V-43656-00</a> Spring, reverse lock 1	<a href="#">Buy now</a>
42	<a href="#">63V-43181-00</a> Lever, tilt stop 1	<a href="#">Buy now</a>
43	<a href="#">90109-06M84</a> Bolt	<a href="#">Buy now</a>
44	<a href="#">6894316500</a> Plate, tilt lock	<a href="#">Buy now</a>
45	<a href="#">9169030008</a> Pin. spring(656)	<a href="#">Buy now</a>
46	<a href="#">9050210M07</a> Spring, conical(6k3)	<a href="#">Buy now</a>

## Bracket 2

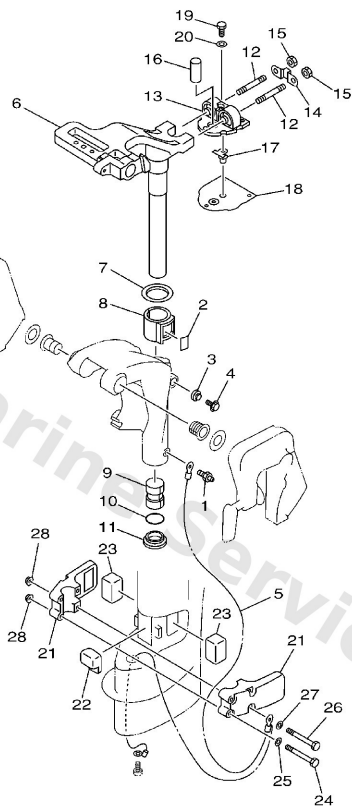

63V0010-1160

**D4**

Ref	Part	
1	<a href="#">93700-06M03</a> Nipple, grease(6a1)	<a href="#">Buy now</a>
2	<a href="#">63V-42528-00</a> Plate, friction	<a href="#">Buy now</a>
3	<a href="#">689-43373-01</a> Seal, damper	<a href="#">Buy now</a>
4	<a href="#">90105-06M07</a> Bolt (689)	<a href="#">Buy now</a>
5	<a href="#">63V-82127-00</a> Wire, lead 2	<a href="#">Buy now</a>
6	<a href="#">63V-42511-04-4D</a> Bracket, steering	<a href="#">Buy now</a>
7	<a href="#">90209-40008</a> Washer	<a href="#">Buy now</a>
8	<a href="#">65F-42537-00</a> Bushing, pivot shaft	<a href="#">Buy now</a>
9	<a href="#">90386-30048</a> Bush	<a href="#">Buy now</a>
10	<a href="#">93210-29M94</a> O-ring(6h1)	<a href="#">Buy now</a>
11	<a href="#">90386-30M60</a> Bush(6j8)	<a href="#">Buy now</a>
12	<a href="#">90116-08M54</a> Bolt, stud(63v)	<a href="#">Buy now</a>
13	<a href="#">63V-44514-01-5B</a> Mount damper, upper side	<a href="#">Buy now</a>
14	<a href="#">63V-44526-00</a> Plate	<a href="#">Buy now</a>
15	<a href="#">95380-08600</a> Nut (661)	<a href="#">Buy now</a>



## Bracket 2

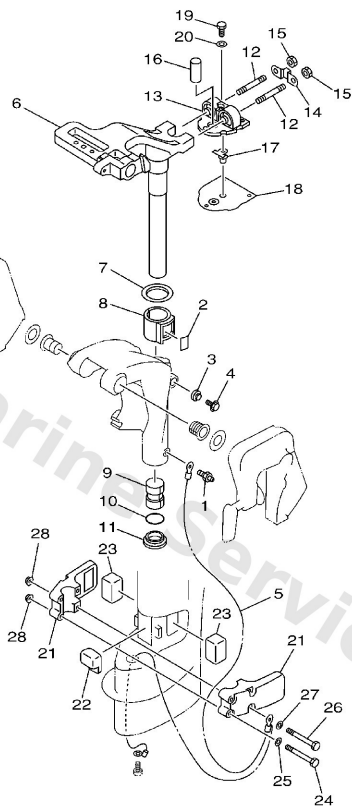

63V0010-1160

**D4**

Ref	Part	
16	<a href="#">90387-16002</a> Collar	<a href="#">Buy now</a>
17	<a href="#">63V-44366-01</a> Damper, water seal 2	<a href="#">Buy now</a>
18	<a href="#">63V-45114-A0</a> Gasket, upper casing	<a href="#">Buy now</a>
19	<a href="#">97095-06018</a> Bolt (fj0)	<a href="#">Buy now</a>
20	<a href="#">92995-06600</a> Washer, plain (646)	<a href="#">Buy now</a>
21	<a href="#">63V-44551-01-4D</a> Housing, lower mount rubber 1	<a href="#">Buy now</a>
22	<a href="#">63V-44557-00</a> Mount damper, lower front	<a href="#">Buy now</a>
23	<a href="#">682-44555-00</a> Mount damper, lower side	<a href="#">Buy now</a>
24	<a href="#">97075-06055</a> Bolt, hexagon w/w deep recess	<a href="#">Buy now</a>
26	<a href="#">97075-06075</a> Bolt, hexagon w/w deep recess	<a href="#">Buy now</a>
28	<a href="#">90179-06M28</a> Nut(63v)	<a href="#">Buy now</a>

# Carburetor

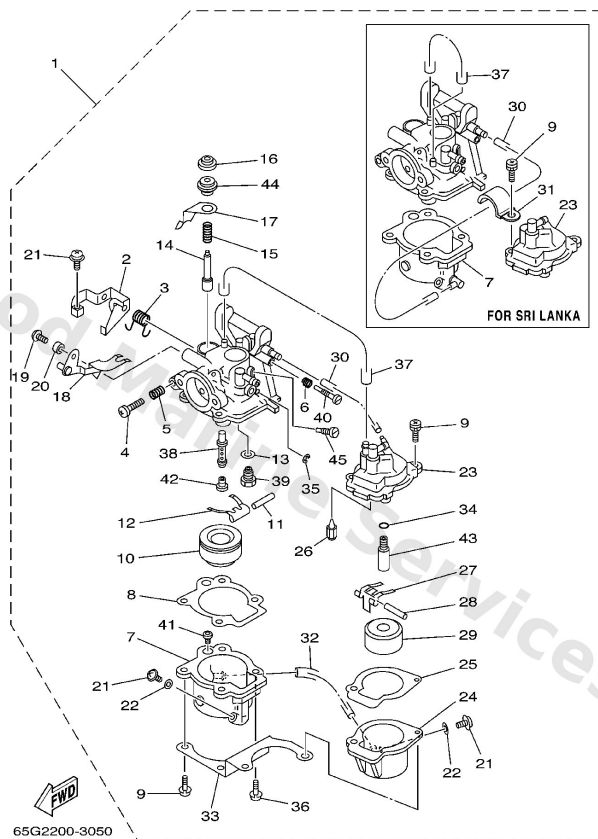

**B2**

Ref	Part	
1	<a href="#">65G-14301-01</a> Carburetor assembly 1	<a href="#">Buy now</a>
1	<a href="#">65G-14301-10</a> Carburetor assembly 1 FOR SRI LANKA	<a href="#">Buy now</a>
2	<a href="#">65G-14315-00</a> Lever, Throttle 1	<a href="#">Buy now</a>
2	<a href="#">65G-14315-10</a> Lever, Throttle 1 FOR SRI LANKA	<a href="#">Buy now</a>
3	<a href="#">648-14331-00</a> Spring, throttle valve	<a href="#">Buy now</a>
4	<a href="#">650-14321-01</a> Screw, throttle	<a href="#">Buy now</a>
5	<a href="#">626-14333-00</a> Spring,throttle stop	<a href="#">Buy now</a>
6	<a href="#">646-14212-01</a> Spring, pilot adjusting	<a href="#">Buy now</a>
7	<a href="#">680-14381-20</a> Body, Float Chamber	<a href="#">Buy now</a>
7	<a href="#">680-14381-30</a> Body, Float Chamber FOR SRI LANKA	<a href="#">Buy now</a>
8	<a href="#">650-14384-00</a> Gasket, float chamber	<a href="#">Buy now</a>
9	<a href="#">97980-04115</a> 5-	<a href="#">Buy now</a>
10	<a href="#">647-14385-00</a> Float	<a href="#">Buy now</a>
11	<a href="#">626-14386-10</a> Pin, Float	<a href="#">Buy now</a>
12	<a href="#">626-14387-90</a> Arm, float	<a href="#">Buy now</a>

# Carburetor

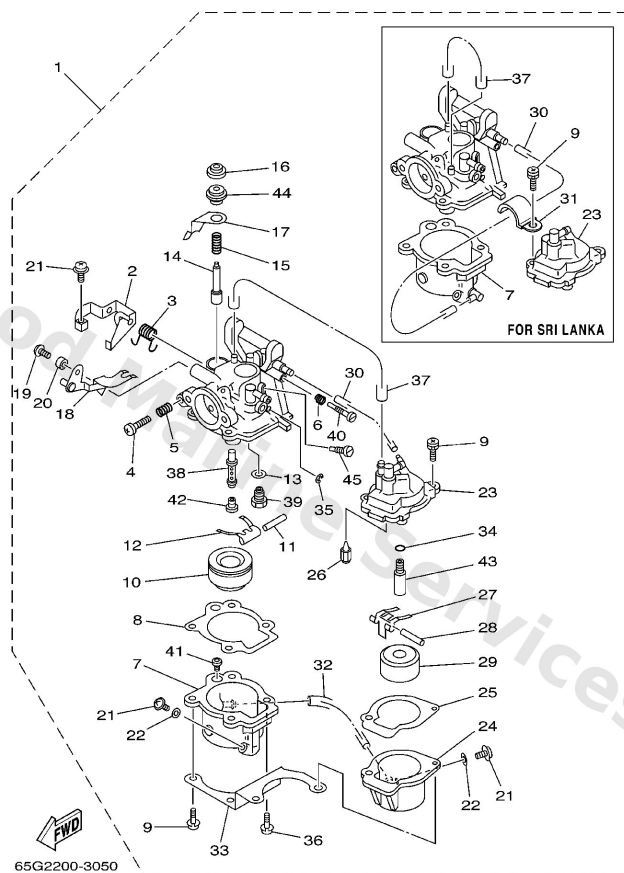

**B2**

Ref	Part	
13	<a href="#">626-14398-00</a> Gasket	<a href="#">Buy now</a>
14	<a href="#">626-14371-00</a> Plunger, starter	<a href="#">Buy now</a>
15	<a href="#">626-14335-00</a> Spring, plunger	<a href="#">Buy now</a>
16	<a href="#">626-14373-00</a> Cover, Plunger Cap	<a href="#">Buy now</a>
17	<a href="#">626-14378-00</a> Plate, starter lever	<a href="#">Buy now</a>
18	<a href="#">6M7-14376-00</a> Lever, starter 2	<a href="#">Buy now</a>
19	<a href="#">650-14327-01</a> Screw	<a href="#">Buy now</a>
20	<a href="#">650-14349-00</a> Collar	<a href="#">Buy now</a>
21	<a href="#">97890-04005</a> Screw, pan head(6g8)	<a href="#">Buy now</a>
22	<a href="#">6L2-14398-00</a> Gasket	<a href="#">Buy now</a>
23	<a href="#">65G-14182-00</a> 5-	<a href="#">Buy now</a>
23	<a href="#">65G-14182-10</a> 5- <b>FOR SRI LANKA</b>	<a href="#">Buy now</a>
24	<a href="#">680-14181-00</a> Body, float chamber(g)	<a href="#">Buy now</a>
25	<a href="#">652-14384-00</a> Gasket, float chamber	<a href="#">Buy now</a>
26	<a href="#">6F5-14392-00</a> Valve, needle	<a href="#">Buy now</a>

# Carburetor

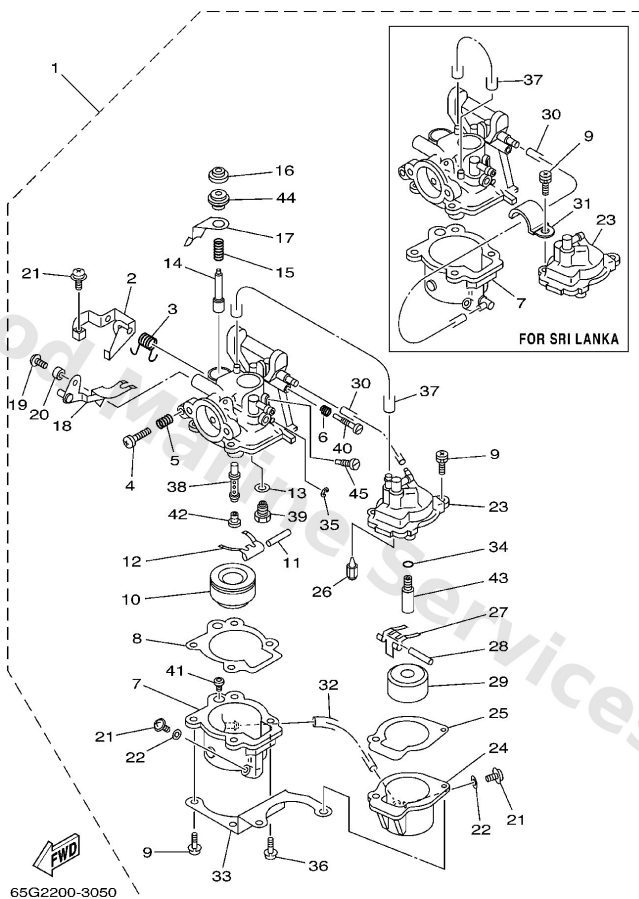

**B2**

Ref	Part	
27	<a href="#">652-14387-40</a> Arm, float	<a href="#">Buy now</a>
28	<a href="#">6M7-14386-00</a> Pin, float	<a href="#">Buy now</a>
29	<a href="#">652-14385-00</a> Float	<a href="#">Buy now</a>
30	<a href="#">65G-14348-11</a> Pipe 1 FOR SRI LANKA	<a href="#">Buy now</a>
30	<a href="#">6A4-14348-00</a> Hose	<a href="#">Buy now</a>
31	<a href="#">65G-14261-00</a> Holder FOR SRI LANKA	<a href="#">Buy now</a>
32	<a href="#">6M7-14348-00</a> Pipe 1	<a href="#">Buy now</a>
33	<a href="#">65G-14346-00</a> Plate	<a href="#">Buy now</a>
34	<a href="#">652-14147-00</a> Ring, o	<a href="#">Buy now</a>
35	<a href="#">93430-04301</a> Circlip	<a href="#">Buy now</a>
36	<a href="#">97980-04112</a> Screw, pan head (686)	<a href="#">Buy now</a>
37	<a href="#">65G-14348-00</a> Pipe 1	<a href="#">Buy now</a>
38	<a href="#">6M7-14341-00</a> Nozzle, Main	<a href="#">Buy now</a>
39	<a href="#">677-14390-12</a> Valve seat assembly	<a href="#">Buy now</a>
40	<a href="#">647-14323-00</a> Screw, air adjusting	<a href="#">Buy now</a>

# Carburetor

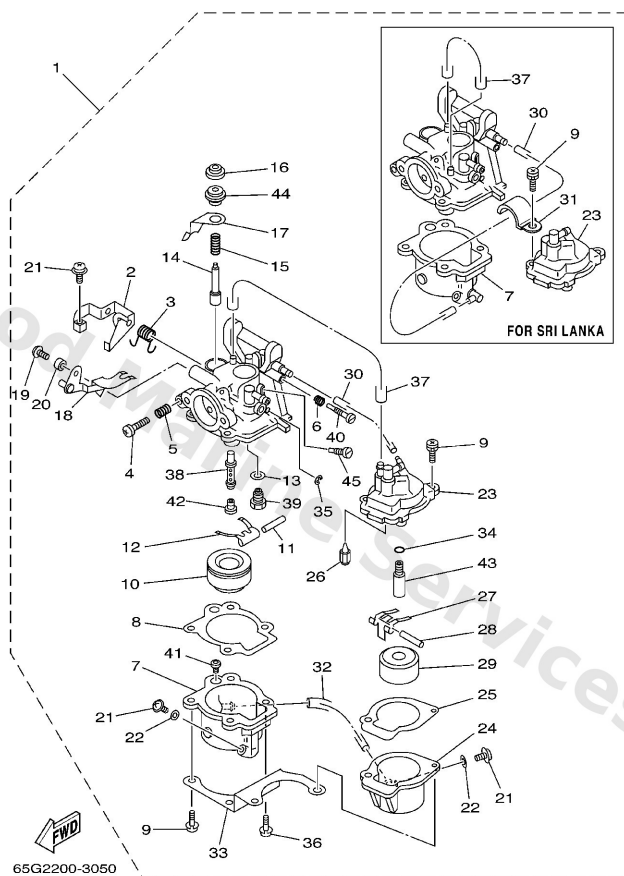

**B2**

Ref	Part	
41	<a href="#">648-14344-25</a> Jet, starter # 50	<a href="#">Buy now</a>
42	<a href="#">648-14343-45</a> Jet, Main (# 90) FOR SRI LANKA	<a href="#">Buy now</a>
42	<a href="#">648-14343-51</a> Jet, main (#102)	<a href="#">Buy now</a>
43	<a href="#">652-14353-34</a> Jet, pilot #68	<a href="#">Buy now</a>
44	<a href="#">626-14374-00</a> Cap, plunger	<a href="#">Buy now</a>
45	<a href="#">648-14342-23</a> Jet, pilot (#46)	<a href="#">Buy now</a>

# Control

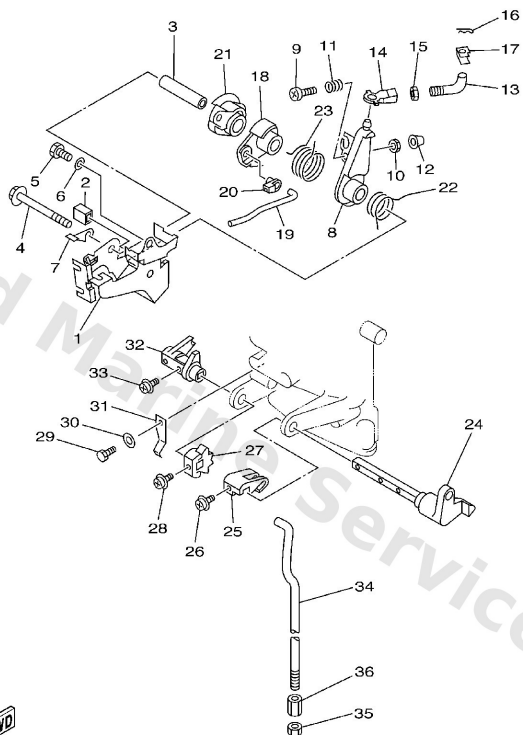

65G1200-2130

**C7**

Ref	Part	
1	<a href="#">63V-14497-02</a> Stay, throttle wire	<a href="#">Buy now</a>
2	<a href="#">65G-44194-00</a> Cap	<a href="#">Buy now</a>
3	<a href="#">90387-06M50</a> Collar(63v)	<a href="#">Buy now</a>
4	<a href="#">95895-06065</a> Bolt, flange(63v)	<a href="#">Buy now</a>
5	<a href="#">97095-06012</a> Bolt(gh1)	<a href="#">Buy now</a>
6	<a href="#">92995-06600</a> Washer, plain (646)	<a href="#">Buy now</a>
7	<a href="#">63V-41282-00</a> Stopper, free accel. link <b>EK9.9H-SRI LANKA</b>	<a href="#">Buy now</a>
8	<a href="#">63V-41631-00</a> Lever, magneto control	<a href="#">Buy now</a>
9	<a href="#">97885-06030</a> Screw, pan head(6e0)	<a href="#">Buy now</a>
10	<a href="#">95380-06600</a> Nut(661)	<a href="#">Buy now</a>
11	<a href="#">90501-12M16</a> Spring (6a1)	<a href="#">Buy now</a>
12	<a href="#">688-44194-00</a> Cap	<a href="#">Buy now</a>
13	<a href="#">63V-41238-00</a> Joint, link	<a href="#">Buy now</a>
14	<a href="#">662-41237-01</a> Joint, link	<a href="#">Buy now</a>
15	<a href="#">95380-05700</a> Nut (656)	<a href="#">Buy now</a>

# Control

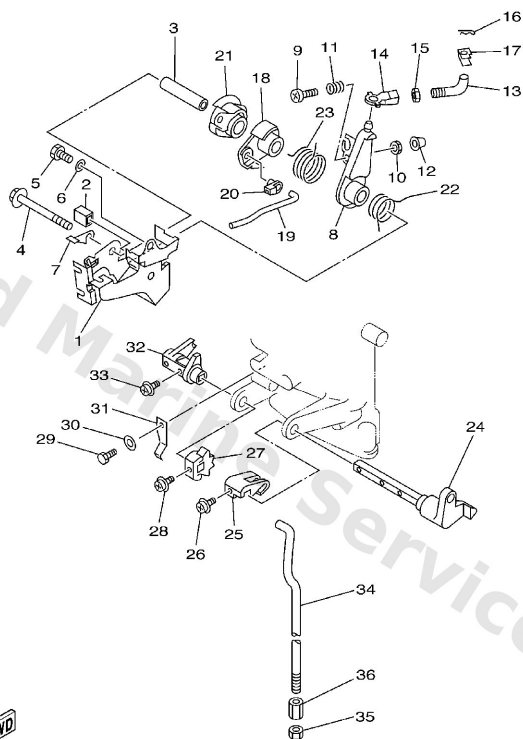

**C7**

Ref	Part	
16	<a href="#">90468-10005</a> Pin, hair 6264123500	<a href="#">Buy now</a>
17	<a href="#">63V-41223-00</a> Washer, lock 1	<a href="#">Buy now</a>
18	<a href="#">63V-41283-01</a> Lever, free accel.	<a href="#">Buy now</a>
19	<a href="#">63V-41211-00</a> Link, accel.	<a href="#">Buy now</a>
20	<a href="#">661-41262-02</a> Joint, choke lever	<a href="#">Buy now</a>
21	<a href="#">63V-41638-00</a> Pulley	<a href="#">Buy now</a>
22	<a href="#">90508-16M37</a> Spring, torsion(63v)	<a href="#">Buy now</a>
23	<a href="#">90508-20M38</a> Spring, torsion(63v)	<a href="#">Buy now</a>
24	<a href="#">63V-44123-01</a> Arm, shift rod	<a href="#">Buy now</a>
25	<a href="#">63V-44121-01</a> Lever, shift rod	<a href="#">Buy now</a>
26	<a href="#">90159-05M25</a> Screw,pan head (646)	<a href="#">Buy now</a>
27	<a href="#">63V-44125-00</a> Lever, shift rod	<a href="#">Buy now</a>
31	<a href="#">63V-44116-00</a> Spring	<a href="#">Buy now</a>
32	<a href="#">63V-44122-01</a> Bushing, shift rod lever	<a href="#">Buy now</a>
34	<a href="#">63V-44143-01</a> Rod, shift	<a href="#">Buy now</a>

## Control

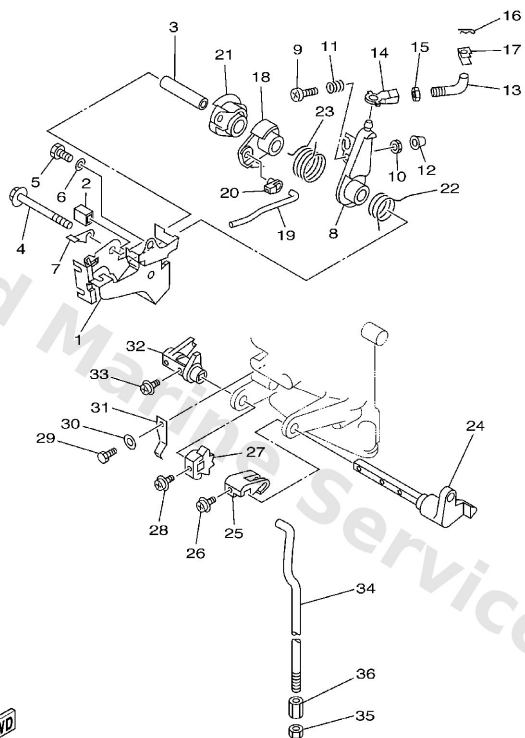

FWD  
65G1200-2130

**C7**

Ref	Part	
35	<a href="#">95380-06700</a> Nut	<a href="#">Buy now</a>
36	<a href="#">90170-06015</a> Connector, shift rod	<a href="#">Buy now</a>



# Crankshaft. Piston

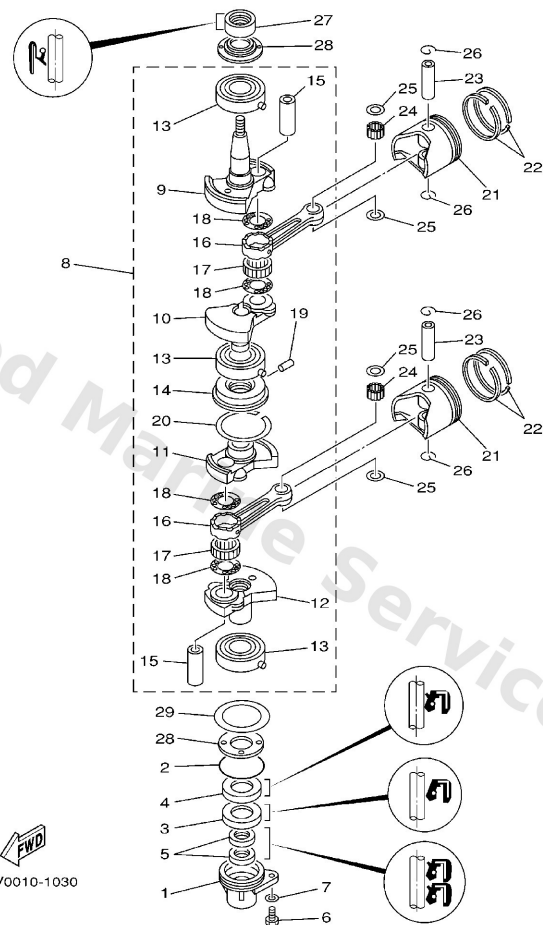

A6

Ref	Part	
1	<a href="#">63V-15396-01-94</a> Housing, oil seal	<a href="#">Buy now</a>
2	<a href="#">93210-46MH8</a> O-Ring	<a href="#">Buy now</a>
3	<a href="#">93101-25018</a> Oil seal	<a href="#">Buy now</a>
4	<a href="#">93102-25M48</a> Oil seal(63v)	<a href="#">Buy now</a>
5	<a href="#">93101-13018</a> Oil seal	<a href="#">Buy now</a>
6	<a href="#">97095-06016</a> Bolt, hexagon deep recess	<a href="#">Buy now</a>
7	<a href="#">92995-06600</a> Washer, plain (646)	<a href="#">Buy now</a>
8	<a href="#">65G-11400-01</a> 3-	<a href="#">Buy now</a>
9	<a href="#">63V-11412-00</a> Crank 1	<a href="#">Buy now</a>
10	<a href="#">63V-11422-00</a> Crank 2	<a href="#">Buy now</a>
11	<a href="#">63V-11432-00</a> Crank 3	<a href="#">Buy now</a>
12	<a href="#">63V-11442-00</a> Crank 4	<a href="#">Buy now</a>
13	<a href="#">93306-205U7</a> Bearing(63v)	<a href="#">Buy now</a>
14	<a href="#">63V-11515-02</a> Seal, labyrinth 1	<a href="#">Buy now</a>
15	<a href="#">682-11681-00</a> Pin crank	<a href="#">Buy now</a>

# Crankshaft. Piston

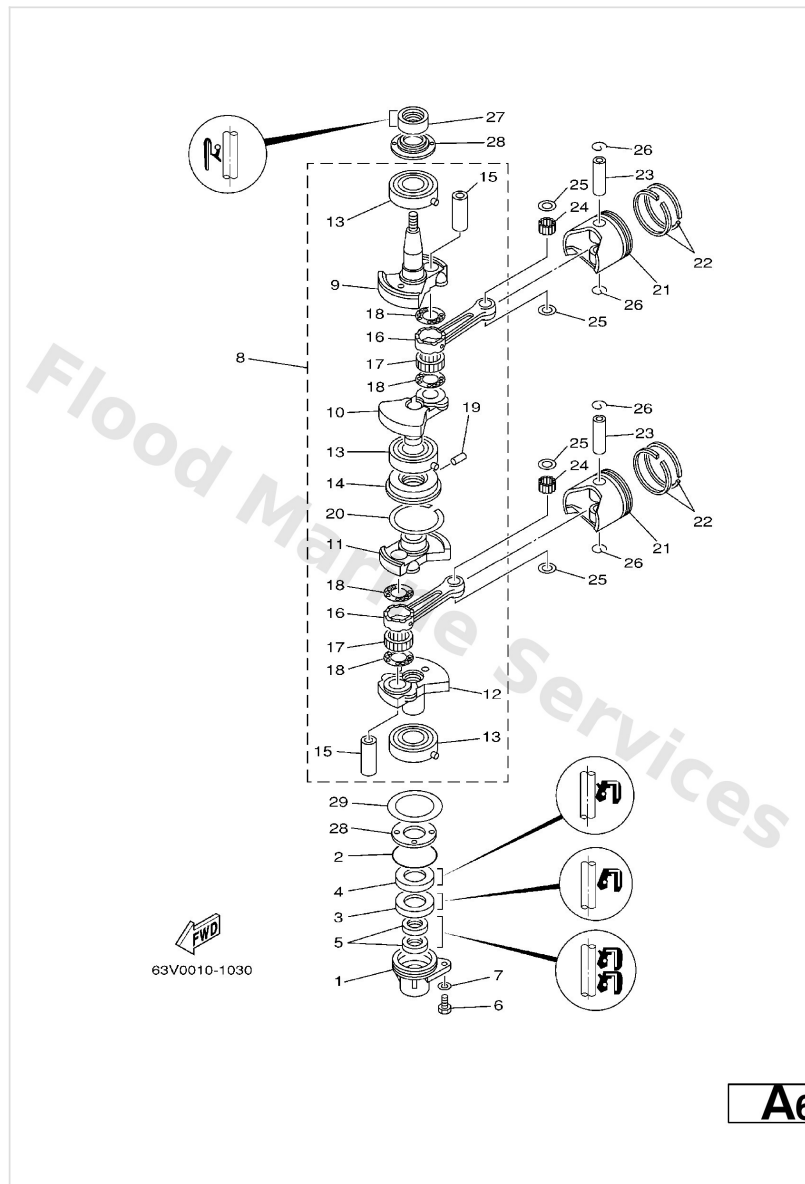

Ref	Part	
16	<a href="#">6K4-11651-00</a> Rod, connecting	<a href="#">Buy now</a>
17	<a href="#">93310-620W5</a> Bearing, cylindrical(6k4)	<a href="#">Buy now</a>
18	<a href="#">90209-20M23</a> Washer, crank pin (1h9)	<a href="#">Buy now</a>
19	<a href="#">91609-20008</a> Pin, spring	<a href="#">Buy now</a>
20	<a href="#">93440-52009</a> Circlip (168)	<a href="#">Buy now</a>
21	<a href="#">6E7-11631-00-97</a> Piston (std)	<a href="#">Buy now</a>
21	<a href="#">6E7-11635-00</a> Piston (1st o.s) AP	<a href="#">Buy now</a>
21	<a href="#">6E7-11636-00</a> Piston (2nd o.s) AP	<a href="#">Buy now</a>
22	<a href="#">682-11610-01</a> Piston ring set (std)	<a href="#">Buy now</a>
22	<a href="#">682-11610-11</a> Piston ring set (1st o/s) AP	<a href="#">Buy now</a>
22	<a href="#">682-11610-21</a> Piston ring set (2nd o/s) AP	<a href="#">Buy now</a>
23	<a href="#">634-11633-00</a> Pin, piston	<a href="#">Buy now</a>
24	<a href="#">93602-14104</a> Pin, dowel	<a href="#">Buy now</a>
25	<a href="#">90201-14377</a> Washer, plate	<a href="#">Buy now</a>
26	<a href="#">93450-15023</a> Circlip 131116340000	<a href="#">Buy now</a>

Crankshaft. Piston

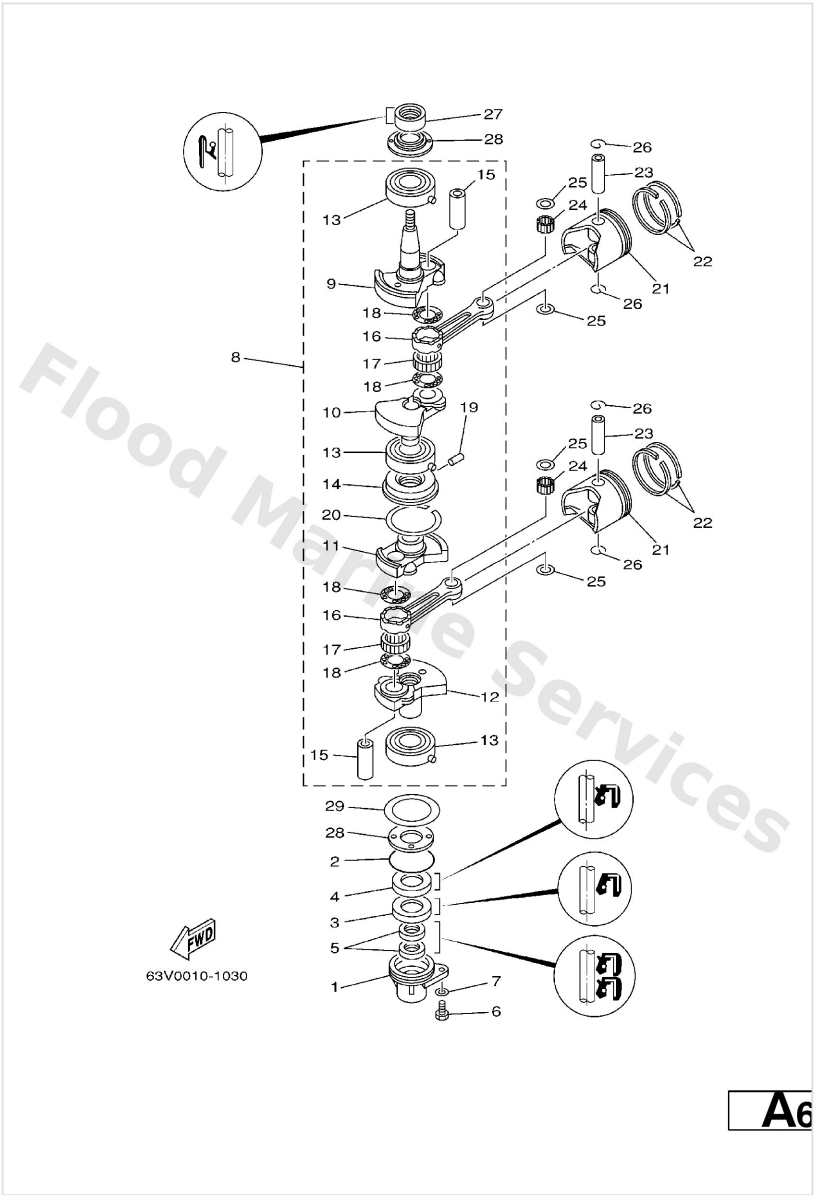

Ref	Part	
27	<a href="#">93110-23M00</a> Oil seal (682)	<a href="#">Buy now</a>
28	<a href="#">63V-11445-00</a> Spacer	<a href="#">Buy now</a>
29	<a href="#">90201-46M29</a> Washer, plate(63v)	<a href="#">Buy now</a>

# Cylinder. Crankcase

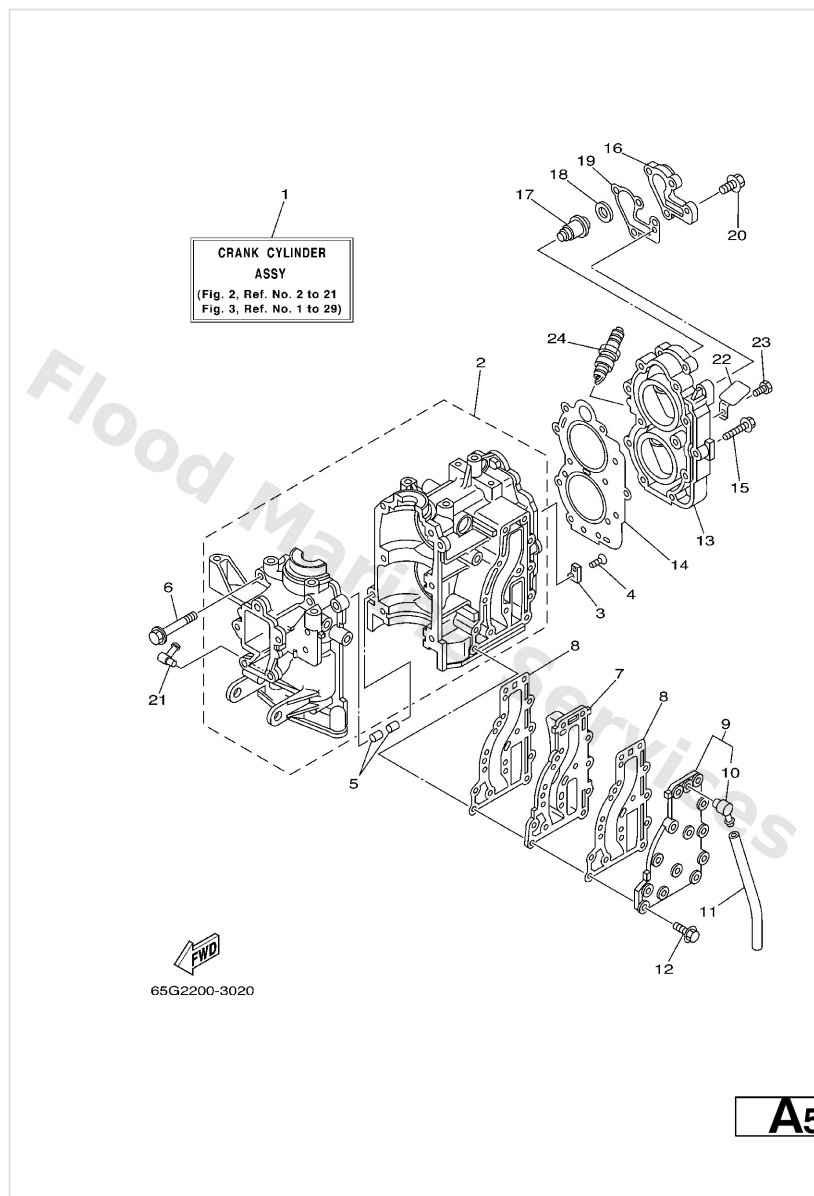

Ref	Part	
2	<a href="#">65G-15100-01-1S</a> Crankcase assembly	<a href="#">Buy now</a>
3	<a href="#">682-11325-00</a> Anode 1	<a href="#">Buy now</a>
4	<a href="#">98780-05015</a> Ybs53-516 screw,flat head	<a href="#">Buy now</a>
5	<a href="#">93606-12019</a> Pin, dowel (614)	<a href="#">Buy now</a>
6	<a href="#">90119-08M07</a> Bolt, with washer(63v)	<a href="#">Buy now</a>
7	<a href="#">63V-41111-00-1S</a> Inner cover, exhaust	<a href="#">Buy now</a>
8	<a href="#">63V-41112-A0</a> Gasket, exhaust inner cover	<a href="#">Buy now</a>
9	<a href="#">63V-41113-00-1S</a> Outer cover, exhaust	<a href="#">Buy now</a>
10	<a href="#">676-11372-00</a> Nipple, hose	<a href="#">Buy now</a>
11	<a href="#">90445-09105</a> Hose (l420)	<a href="#">Buy now</a>
12	<a href="#">90119-06MA4</a> Bolt, with washer	<a href="#">Buy now</a>
13	<a href="#">65G-11111-00-1S</a> Head, Cylinder 1	<a href="#">Buy now</a>
14	<a href="#">63V-11181-A1</a> Gasket, cylinder head 1	<a href="#">Buy now</a>
15	<a href="#">90105-07002</a> Bolt, flange	<a href="#">Buy now</a>
16	<a href="#">682-12413-00-1S</a> Cover, thermostat	<a href="#">Buy now</a>

# Cylinder. Crankcase

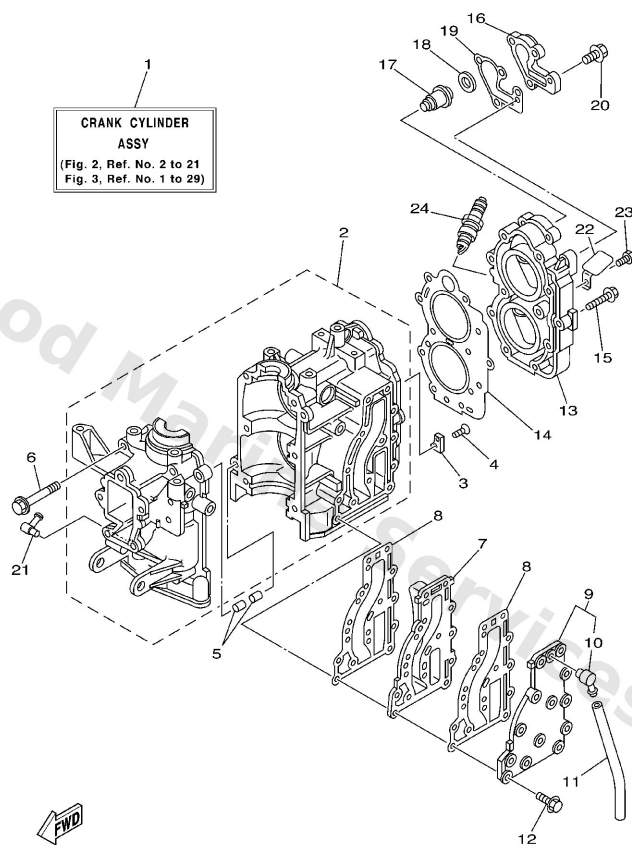

65G2200-3020

A5

Ref	Part	
17	<a href="#">6F5-12411-02</a> Thermostat	<a href="#">Buy now</a>
18	<a href="#">90201-21567</a> Washer, plate (650)	<a href="#">Buy now</a>
19	<a href="#">682-12414-A1</a> Gasket, cover	<a href="#">Buy now</a>
20	<a href="#">90119-06MA2</a> Bolt, with washer	<a href="#">Buy now</a>
22	<a href="#">65G-11951-00</a> 2-	<a href="#">Buy now</a>
23	<a href="#">97090-06012</a> Bolt(gh1)	<a href="#">Buy now</a>
24	<a href="#">94702-00217</a> Plug, spark (b7hs-10)	<a href="#">Buy now</a>

# Electrical

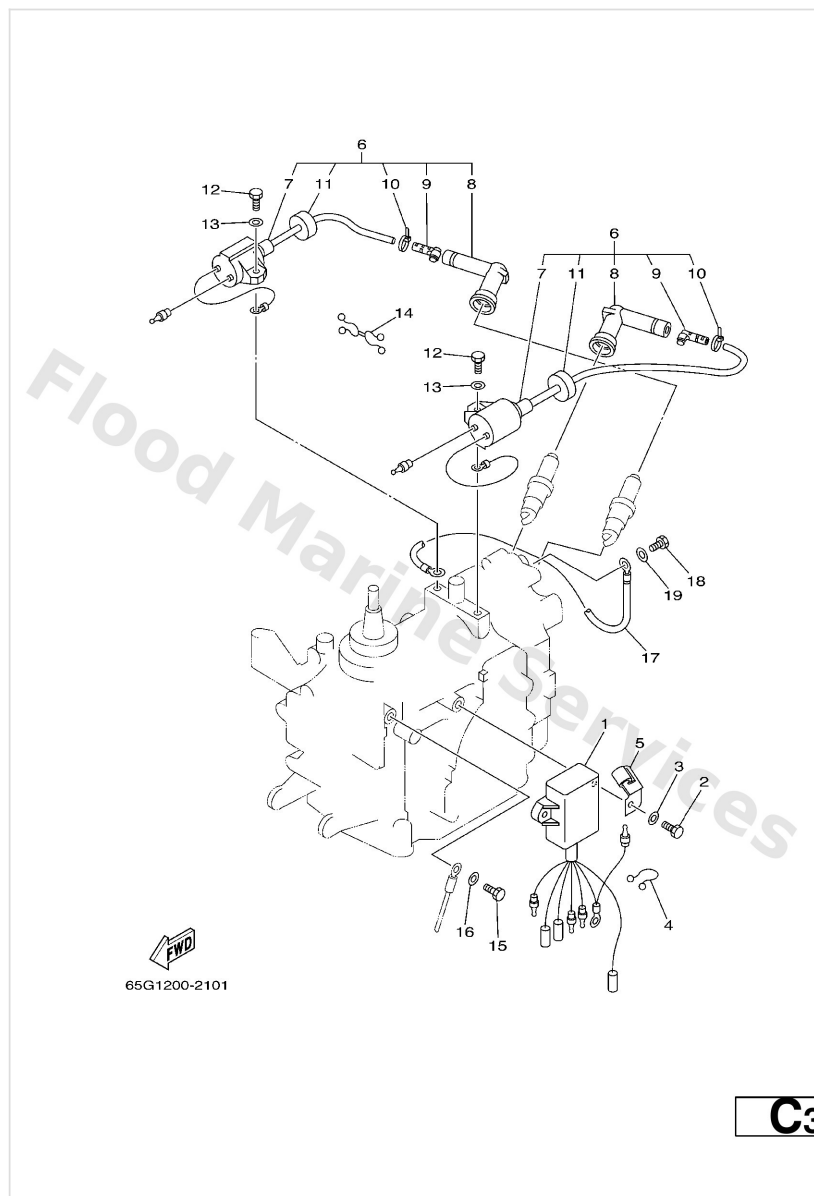

Ref	Part	
1	<a href="#">63V-85540-01</a> C.d.i. unit assembly	<a href="#">Buy now</a>
2	<a href="#">97095-06020</a> Bolt(7u8)	<a href="#">Buy now</a>
3	<a href="#">92995-06600</a> Washer, plain (646)	<a href="#">Buy now</a>
4	<a href="#">90464-15M11</a> Clamp (3y2)	<a href="#">Buy now</a>
5	<a href="#">90465-08M61</a> Clamp(63v)	<a href="#">Buy now</a>
6	<a href="#">65E-85530-00</a> Ignition Coil assembly	<a href="#">Buy now</a>
7	<a href="#">65E-85570-00</a> Ignition coil assembly	<a href="#">Buy now</a>
8	<a href="#">62E-82371-11</a> Cap, plug	<a href="#">Buy now</a>
9	<a href="#">62E-8231X-00</a> Terminal 1	<a href="#">Buy now</a>
10	<a href="#">90465-11M10</a> Clamp	<a href="#">Buy now</a>
11	<a href="#">90480-25161</a> Grommet(656)	<a href="#">Buy now</a>
12	<a href="#">97095-06018</a> Bolt (fj0)	<a href="#">Buy now</a>
14	<a href="#">90464-08M02</a> Clamp	<a href="#">Buy now</a>
15	<a href="#">97095-06012</a> Bolt(gh1)	<a href="#">Buy now</a>
17	<a href="#">61A-82519-00</a> Wire, Earth Lead	<a href="#">Buy now</a>

# Fuel 1

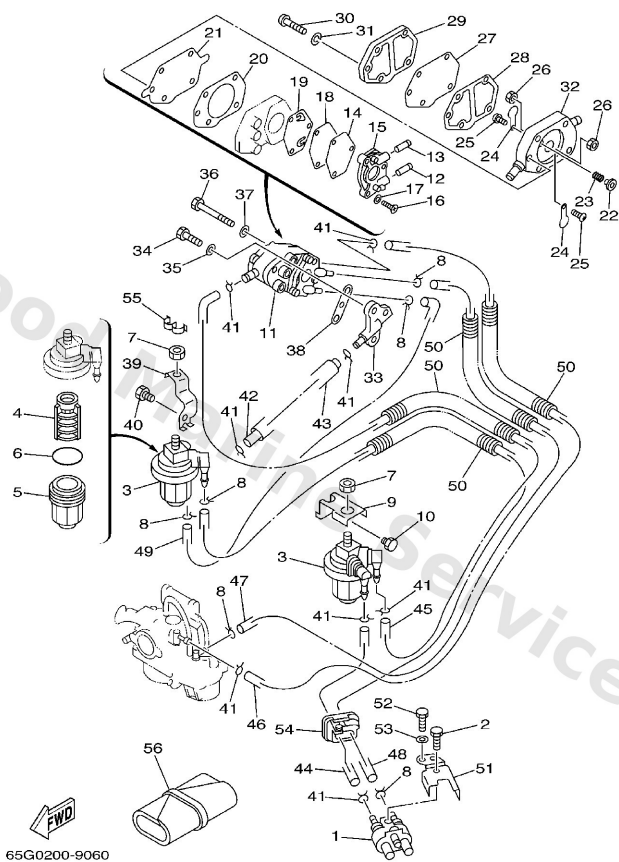

Ref	Part	
1	<a href="#">680-24304-01</a> Fuel pipe joint comp. 1	<a href="#">Buy now</a>
2	<a href="#">97095-06020</a> Bolt(7u8)	<a href="#">Buy now</a>
3	<a href="#">61N-24560-00</a> Filter assembly	<a href="#">Buy now</a>
4	<a href="#">61N-24563-00</a> Element, filter	<a href="#">Buy now</a>
5	<a href="#">61N-24521-00</a> Cup, filter	<a href="#">Buy now</a>
6	<a href="#">93210-32738</a> O-ring(1wg)	<a href="#">Buy now</a>
7	<a href="#">95380-08600</a> Nut (661)	<a href="#">Buy now</a>
8	<a href="#">90467-08004</a> Clip, pipe 6162435600	<a href="#">Buy now</a>
9	<a href="#">682-24566-01</a> Bracket, filter	<a href="#">Buy now</a>
10	<a href="#">97013-06010</a> Bolt(63v)	<a href="#">Buy now</a>
11	<a href="#">6A4-24410-06</a> Fuel pump assembly	<a href="#">Buy now</a>
12	<a href="#">652-24461-00</a> Pipe, joint	<a href="#">Buy now</a>
13	<a href="#">62C-24461-00</a> Pipe, joint	<a href="#">Buy now</a>
14	<a href="#">652-24471-10</a> Diaphragm	<a href="#">Buy now</a>
15	<a href="#">652-24415-01</a> Body 4	<a href="#">Buy now</a>

# Fuel 1

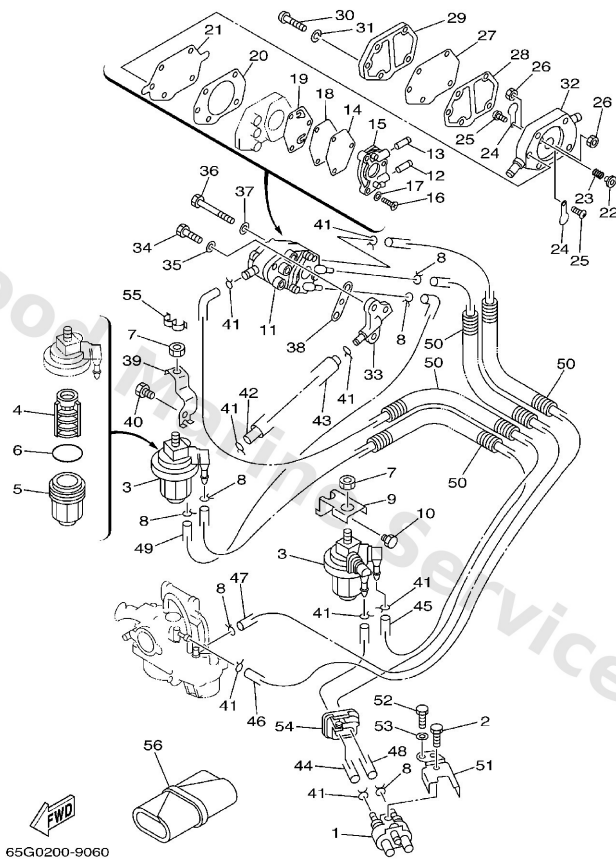

Ref	Part	
16	<a href="#">98780-04010</a> Screw, flat head	<a href="#">Buy now</a>
17	<a href="#">92990-04500</a> Washer	<a href="#">Buy now</a>
18	<a href="#">6A4-24471-00</a> Diaphragm	<a href="#">Buy now</a>
19	<a href="#">652-24432-00</a> Gasket, fuel pump 2	<a href="#">Buy now</a>
20	<a href="#">648-24434-01</a> Gasket, body	<a href="#">Buy now</a>
21	<a href="#">648-24411-00</a> Diaphragm	<a href="#">Buy now</a>
22	<a href="#">648-24424-00</a> Seat, spring	<a href="#">Buy now</a>
23	<a href="#">648-24423-00</a> Spring, diaphragm	<a href="#">Buy now</a>
24	<a href="#">6A0-24421-01</a> Valve, check	<a href="#">Buy now</a>
25	<a href="#">6A0-14325-00</a> Screw, pan head	<a href="#">Buy now</a>
26	<a href="#">95380-03600</a> Nut (6g8)	<a href="#">Buy now</a>
27	<a href="#">663-24411-00</a> Diaphragm	<a href="#">Buy now</a>
28	<a href="#">648-24435-02</a> Gasket, body 2	<a href="#">Buy now</a>
29	<a href="#">6A0-24413-00</a> Cover, pump	<a href="#">Buy now</a>
30	<a href="#">98503-05028</a> Ybs86-530 screw, panhead	<a href="#">Buy now</a>



# Fuel 1

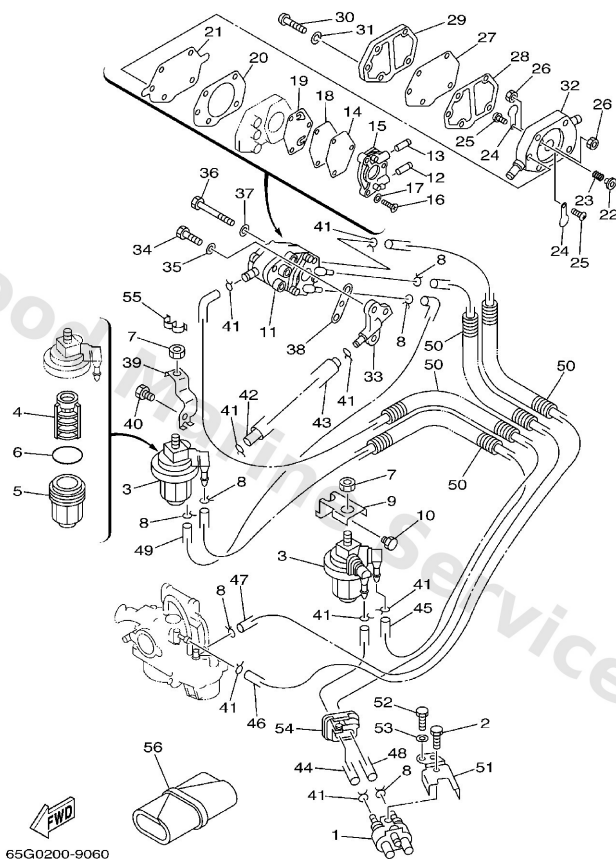

Ref	Part	
31	<a href="#">92990-05100</a> Ybs67-5 washer, spring	<a href="#">Buy now</a>
32	<a href="#">6A0-24412-02</a> Body 1	<a href="#">Buy now</a>
33	<a href="#">65G-24491-00-4D</a> Bracket, Fuel Pump	<a href="#">Buy now</a>
34	<a href="#">97095-06025</a> Bolt	<a href="#">Buy now</a>
35	<a href="#">92995-06600</a> Washer, plain (646)	<a href="#">Buy now</a>
36	<a href="#">97095-06055</a> Bolt, hexagon w/w deep recess	<a href="#">Buy now</a>
38	<a href="#">6M7-24431-00</a> Gasket, Fuel Pump 1	<a href="#">Buy now</a>
39	<a href="#">6L2-24566-00</a> Bracket, filter	<a href="#">Buy now</a>
41	<a href="#">90467-09M03</a> Clip(6k8)	<a href="#">Buy now</a>
42	<a href="#">90445-10M16</a> Hose (l400)	<a href="#">Buy now</a>
43	<a href="#">90445-16M07</a> Hose (l80)	<a href="#">Buy now</a>
44	<a href="#">90445-10M50</a> Hose (l400)	<a href="#">Buy now</a>
45	<a href="#">65G-24311-00</a> Pipe, Fuel 1	<a href="#">Buy now</a>
46	<a href="#">90445-10M49</a> Hose (l1040)	<a href="#">Buy now</a>
47	<a href="#">90445-09M30</a> Hose (l865)	<a href="#">Buy now</a>

# Fuel 1

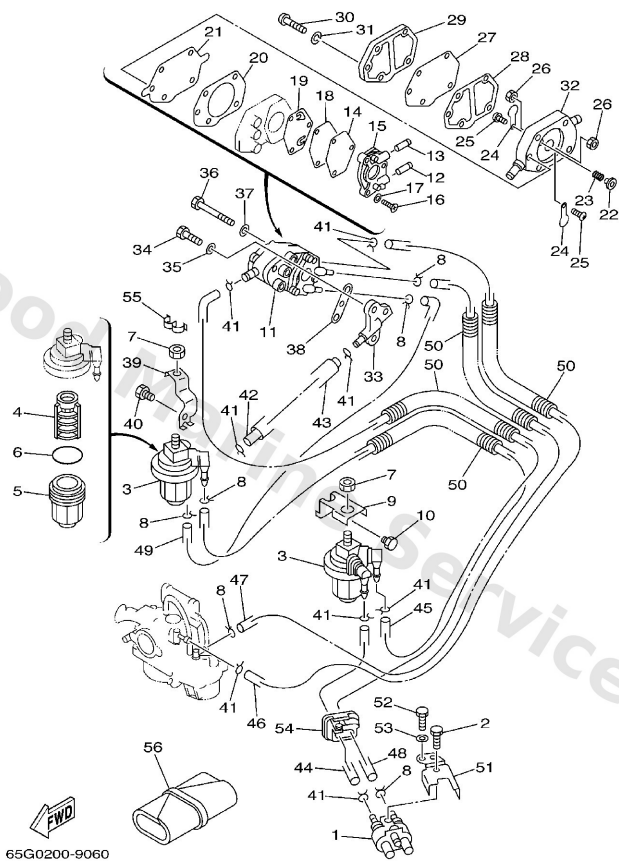

**B4**

Ref	Part	
48	<a href="#">90445-09228</a> Hose (l1500)	<a href="#">Buy now</a>
49	<a href="#">61A-24314-00</a> Pipe 1	<a href="#">Buy now</a>
50	<a href="#">90446-14M58</a> Hose(6tc)	<a href="#">Buy now</a>
51	<a href="#">65G-24364-00</a> Stay	<a href="#">Buy now</a>
54	<a href="#">65G-24329-00</a> Seal	<a href="#">Buy now</a>
55	<a href="#">90464-09M31</a> Clamp(6m7)	<a href="#">Buy now</a>
56	<a href="#">656-W2810-02</a> Tool kit	<a href="#">Buy now</a>

Fuel 2

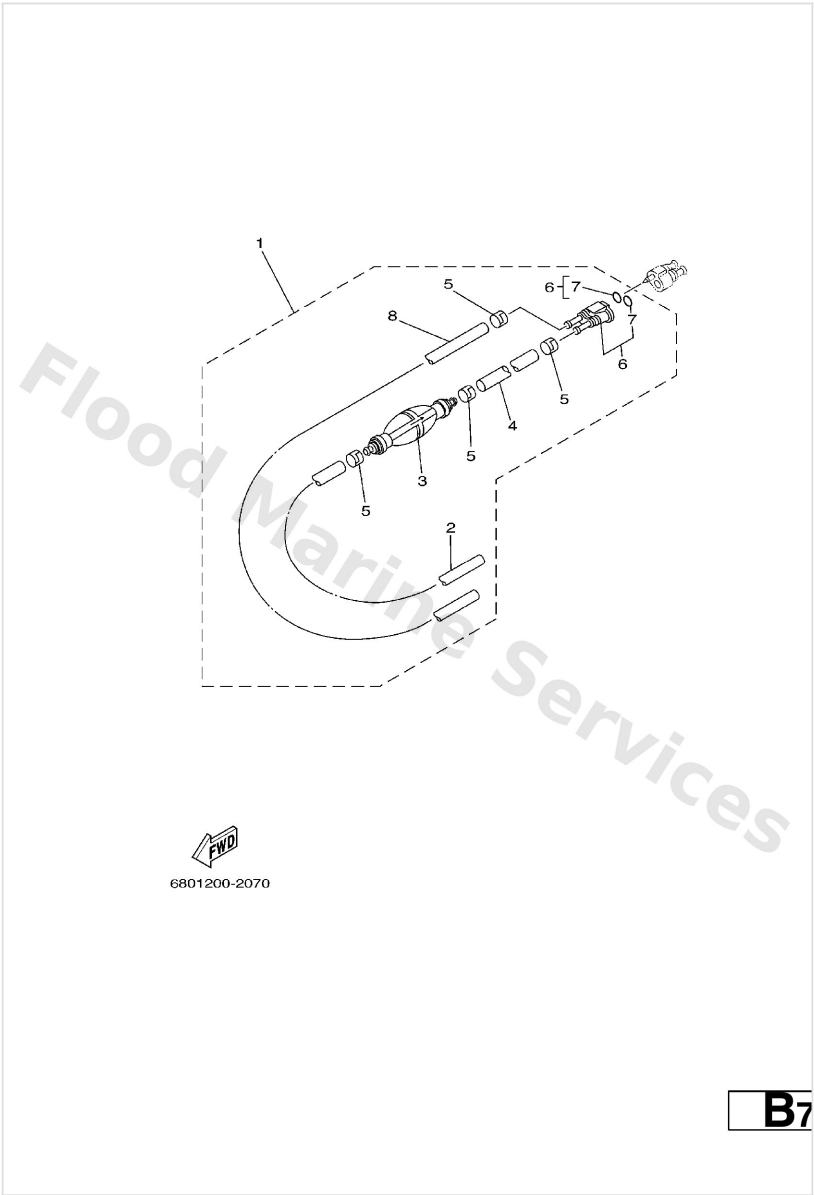

	Ref	Part	
<div data-bbox="284 437 775 895"> </div> <div data-bbox="275 1029 327 1074"> </div> <div data-bbox="255 1082 358 1094"> 6801200-2070 </div> <div data-bbox="813 1297 898 1339"> <div>B7</div> </div>	1	<a href="#">6Y3-24306-04</a> Fuel pipe comp. 1 AP FOR SRI LANKA	<a href="#">Buy now</a>
	2	<a href="#">90445-11M06</a> Hose (I3000)	<a href="#">Buy now</a>
	3	<a href="#">61J-24360-00</a> Primer pump assembly	<a href="#">Buy now</a>
	4	<a href="#">90445-11M05</a> Hose (I1000)	<a href="#">Buy now</a>
	5	<a href="#">650-24351-01</a> Band 1	<a href="#">Buy now</a>
	6	<a href="#">680-24305-01</a> Fuel pipe joint comp. 2	<a href="#">Buy now</a>
	7	<a href="#">93210-08287</a> O-ring (655)	<a href="#">Buy now</a>
	8	<a href="#">90445-11M81</a> Hose (I3000)	<a href="#">Buy now</a>

# Fuel Tank

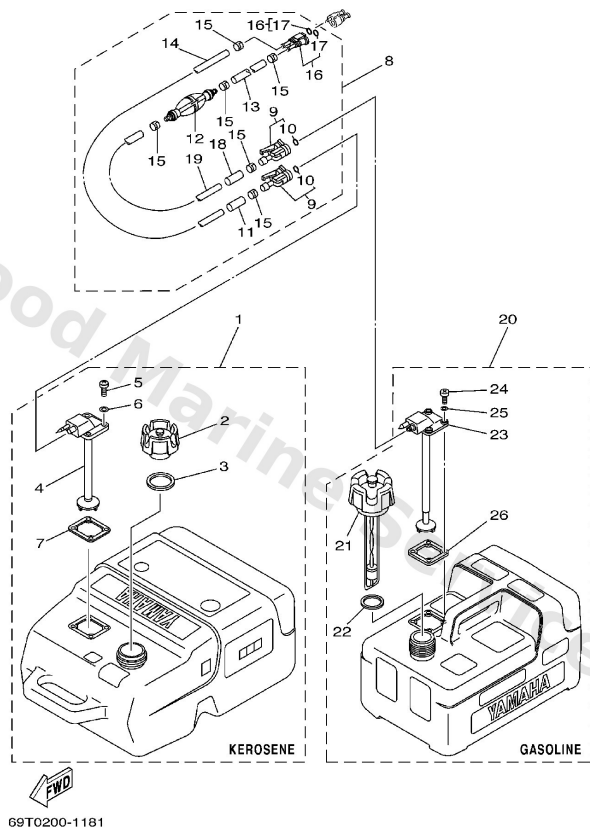

Ref	Part	
1	<a href="#">6YK-24201-20</a> Fuel Tank assembly (25L,Kerosene) AP KEROSENE	<a href="#">Buy now</a>
2	<a href="#">6YK-24610-10</a> Cap assembly WITHOUT INDICATOR	<a href="#">Buy now</a>
3	<a href="#">6YL-24641-00</a> Gasket, cap 1	<a href="#">Buy now</a>
4	<a href="#">6YK-24260-01</a> Fuel meter assembly	<a href="#">Buy now</a>
5	<a href="#">90157-05M16</a> Screw, pan head	<a href="#">Buy now</a>
6	<a href="#">6YL-24329-00</a> Seal	<a href="#">Buy now</a>
7	<a href="#">6YL-24268-01</a> Gasket, fuel meter	<a href="#">Buy now</a>
8	<a href="#">6YK-24306-02</a> Fuel Pipe Comp. 1 AP	<a href="#">Buy now</a>
9	<a href="#">6Y1-24305-04</a> Fuel pipe joint comp. 2	<a href="#">Buy now</a>
10	<a href="#">93210-08287</a> O-ring (655)	<a href="#">Buy now</a>
11	<a href="#">6Y1-24397-10</a> Collar	<a href="#">Buy now</a>
12	<a href="#">61J-24360-00</a> Primer pump assembly	<a href="#">Buy now</a>
13	<a href="#">90445-11M05</a> Hose (I1000)	<a href="#">Buy now</a>
14	<a href="#">90445-11M81</a> Hose (I3000)	<a href="#">Buy now</a>
15	<a href="#">650-24351-01</a> Band 1	<a href="#">Buy now</a>

# Fuel Tank

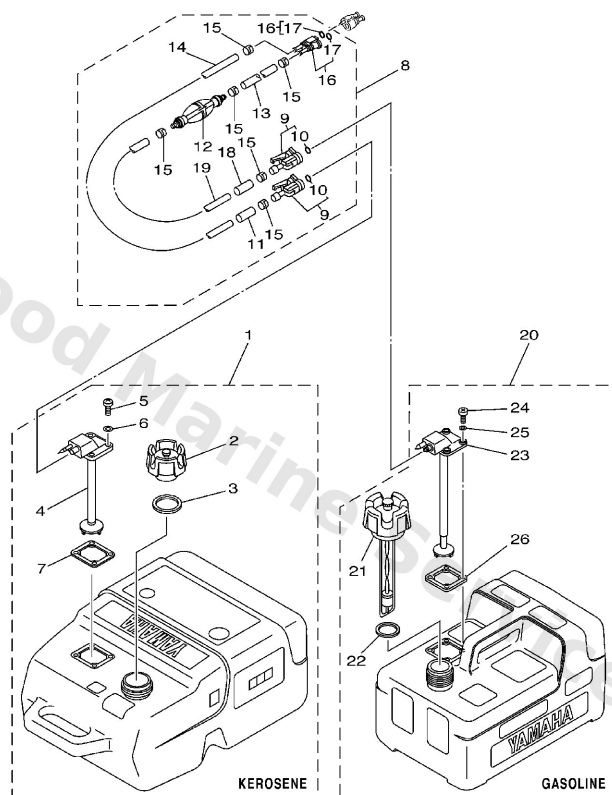

69T0200-1181

**E5**

Ref	Part	
16	<a href="#">680-24305-01</a> Fuel pipe joint comp. 2	<a href="#">Buy now</a>
18	<a href="#">6Y1-24397-00</a> Collar	<a href="#">Buy now</a>
19	<a href="#">90445-11M06</a> Hose (I3000)	<a href="#">Buy now</a>
20	<a href="#">6YL-24201-02</a> Fuel Tank assembly <b>AP GASOLINE</b>	<a href="#">Buy now</a>
21	<a href="#">6YL-24610-00</a> Cap Assembly	<a href="#">Buy now</a>
23	<a href="#">6YL-24260-01</a> Fuel meter assembly	<a href="#">Buy now</a>

# Generator

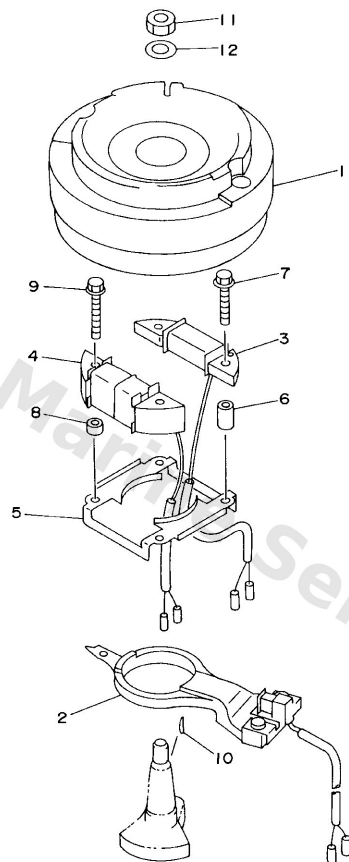

**C2**

Ref	Part	
1	<a href="#">63V-85550-11</a> Rotor assembly	<a href="#">Buy now</a>
2	<a href="#">63V-85580-01</a> Coil, pulser	<a href="#">Buy now</a>
3	<a href="#">63V-85520-00</a> Coil, charge	<a href="#">Buy now</a>
4	<a href="#">63V-85533-00</a> Coil, lighting EK15N-FOR AFRICA	<a href="#">Buy now</a>
5	<a href="#">63V-41611-00</a> Retainer, magneto base	<a href="#">Buy now</a>
6	<a href="#">90387-06M53</a> Collar (1m1)	<a href="#">Buy now</a>
7	<a href="#">90105-06M68</a> Bolt, washer based(63v)	<a href="#">Buy now</a>
8	<a href="#">90387-06M24</a> Collar(6r8) EK15N-FOR AFRICA	<a href="#">Buy now</a>
9	<a href="#">90105-06M69</a> Bolt, washer based(63v) EK15N-FOR AFRICA	<a href="#">Buy now</a>
9	<a href="#">97095-06012</a> Bolt(gh1)	<a href="#">Buy now</a>
10	<a href="#">90280-05013</a> Key, woodruff	<a href="#">Buy now</a>
11	<a href="#">90170-12066</a> Nut, hexagon 6481155500	<a href="#">Buy now</a>
12	<a href="#">90201-12472</a> Washer, plate (4n0)	<a href="#">Buy now</a>

# Intake

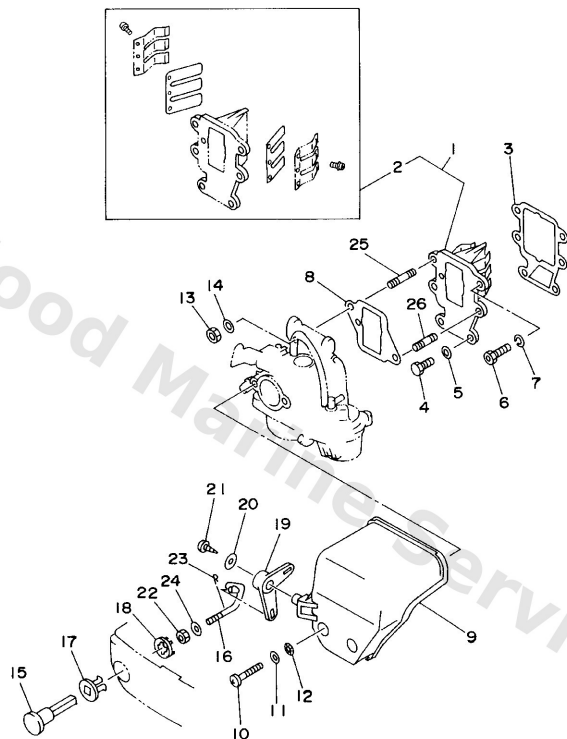

65G1200-7040

**B1**

Ref	Part	
1	<a href="#">65G-13610-00</a> 4-	<a href="#">Buy now</a>
2	<a href="#">682-W0004-00</a> Reed set	<a href="#">Buy now</a>
3	<a href="#">682-13621-00</a> Gasket, valve seat	<a href="#">Buy now</a>
4	<a href="#">97095-06016</a> Bolt, hexagon deep recess	<a href="#">Buy now</a>
5	<a href="#">92995-06600</a> Washer, plain (646)	<a href="#">Buy now</a>
6	<a href="#">90101-06128</a> Bolt (658)	<a href="#">Buy now</a>
7	<a href="#">92903-06100</a> Washer(6a1)	<a href="#">Buy now</a>
8	<a href="#">677-14198-00</a> Gasket	<a href="#">Buy now</a>
9	<a href="#">65G-14417-00</a> Cover 1	<a href="#">Buy now</a>
10	<a href="#">97880-05030</a> Ybs86-530 screw,panhead	<a href="#">Buy now</a>
11	<a href="#">92990-05600</a> Washer, plain (646)	<a href="#">Buy now</a>
12	<a href="#">90209-05M24</a> Washer	<a href="#">Buy now</a>
13	<a href="#">95380-06700</a> Nut	<a href="#">Buy now</a>
15	<a href="#">65G-41271-00</a> Knob, Choke	<a href="#">Buy now</a>
16	<a href="#">65G-41256-00</a> Rod, Choke 1	<a href="#">Buy now</a>

# Intake

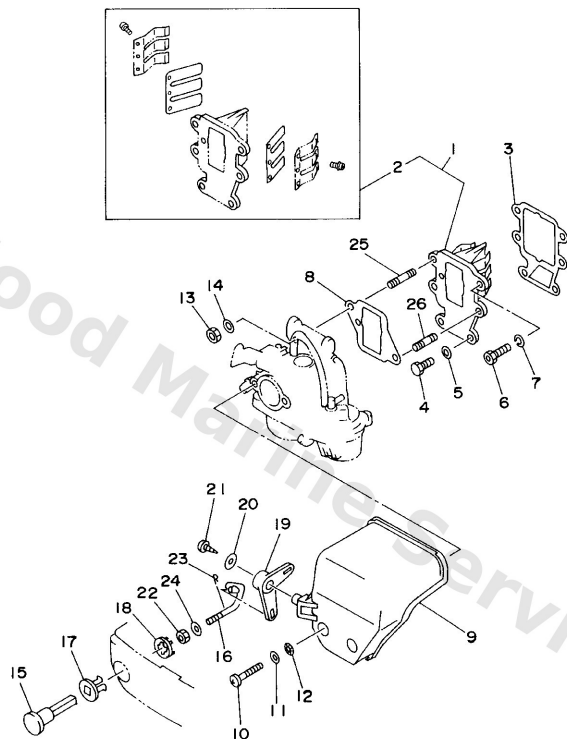

  
65G1200-7040

**B1**

Ref	Part	
17	<a href="#">689-41273-00</a> Grommet	<a href="#">Buy now</a>
18	<a href="#">6J8-41274-00</a> Grommet 2	<a href="#">Buy now</a>
19	<a href="#">6M7-41252-00</a> Lever, choke	<a href="#">Buy now</a>
20	<a href="#">90201-05M09</a> Washer, plate(63v)	<a href="#">Buy now</a>
21	<a href="#">90164-05M00</a> Screw, tapping (6f5)	<a href="#">Buy now</a>
22	<a href="#">95380-04700</a> Nut(6I4)	<a href="#">Buy now</a>
23	<a href="#">90468-10004</a> Clip 626412360000	<a href="#">Buy now</a>
24	<a href="#">90202-05203</a> Washer, plate(j45)	<a href="#">Buy now</a>
25	<a href="#">90116-06130</a> Bolt, stud	<a href="#">Buy now</a>
26	<a href="#">95627-06325</a> Bolt, stud(6e0)	<a href="#">Buy now</a>



# Lower Casing. Drive 1

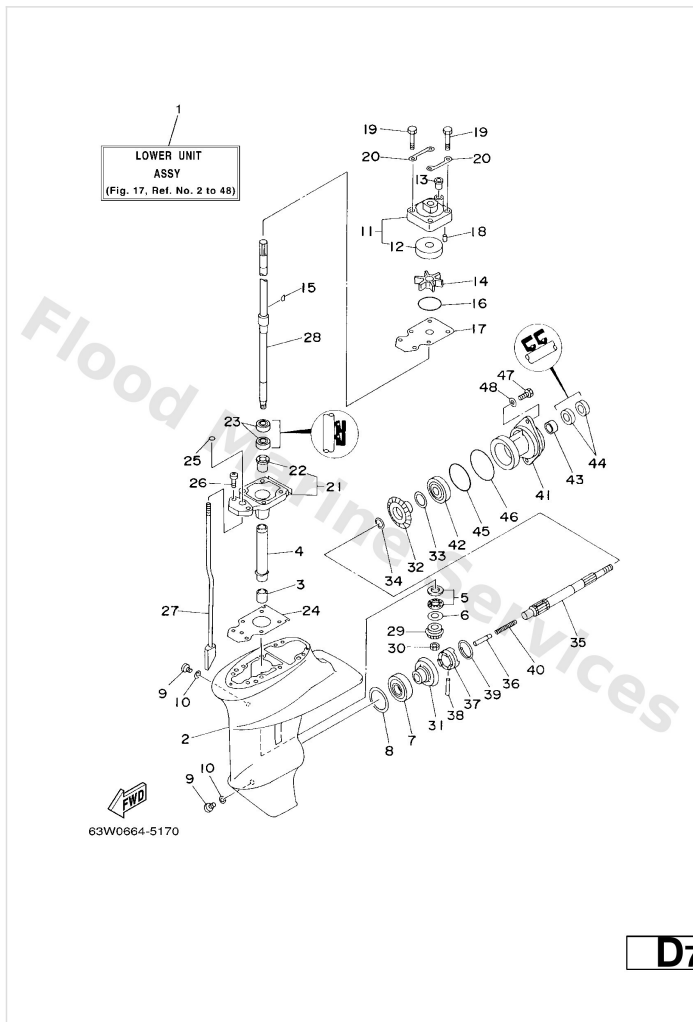

Ref	Part	
1	<a href="#">65E-45300-02-4D</a> 17 - S	<a href="#">Buy now</a>
1	<a href="#">65E-45300-12-4D</a> 17 - L	<a href="#">Buy now</a>
2	<a href="#">63V-45311-01-4D</a> Casing, lower	<a href="#">Buy now</a>
3	<a href="#">93315-314V8</a> Bearing, needle (6e7)	<a href="#">Buy now</a>
4	<a href="#">63V-45536-00</a> Sleeve, drive shaft	<a href="#">Buy now</a>
5	<a href="#">93341-41414</a> Bearing	<a href="#">Buy now</a>
6	<a href="#">6E8-45587-10-13</a> Shim (t:1.13mm) UR	<a href="#">Buy now</a>
6	<a href="#">6E8-45587-10-20</a> Shim (t:1.20mm) UR	<a href="#">Buy now</a>
7	<a href="#">93332-00005</a> Brg,cyl-cal roller 0.19g nt	<a href="#">Buy now</a>
8	<a href="#">664-45567-01-10</a> Shim (t:0.10mm) UR	<a href="#">Buy now</a>
8	<a href="#">664-45567-01-12</a> Shim (t:0.12mm) UR	<a href="#">Buy now</a>
8	<a href="#">664-45567-01-15</a> Shim (t:0.15mm) UR	<a href="#">Buy now</a>
8	<a href="#">664-45567-01-18</a> Shim (t:0.18mm) UR	<a href="#">Buy now</a>
8	<a href="#">664-45567-01-30</a> Shim (t:0.30mm) UR	<a href="#">Buy now</a>
8	<a href="#">664-45567-01-40</a> Shim (t:0.40mm) UR	<a href="#">Buy now</a>

## Lower Casing. Drive 1

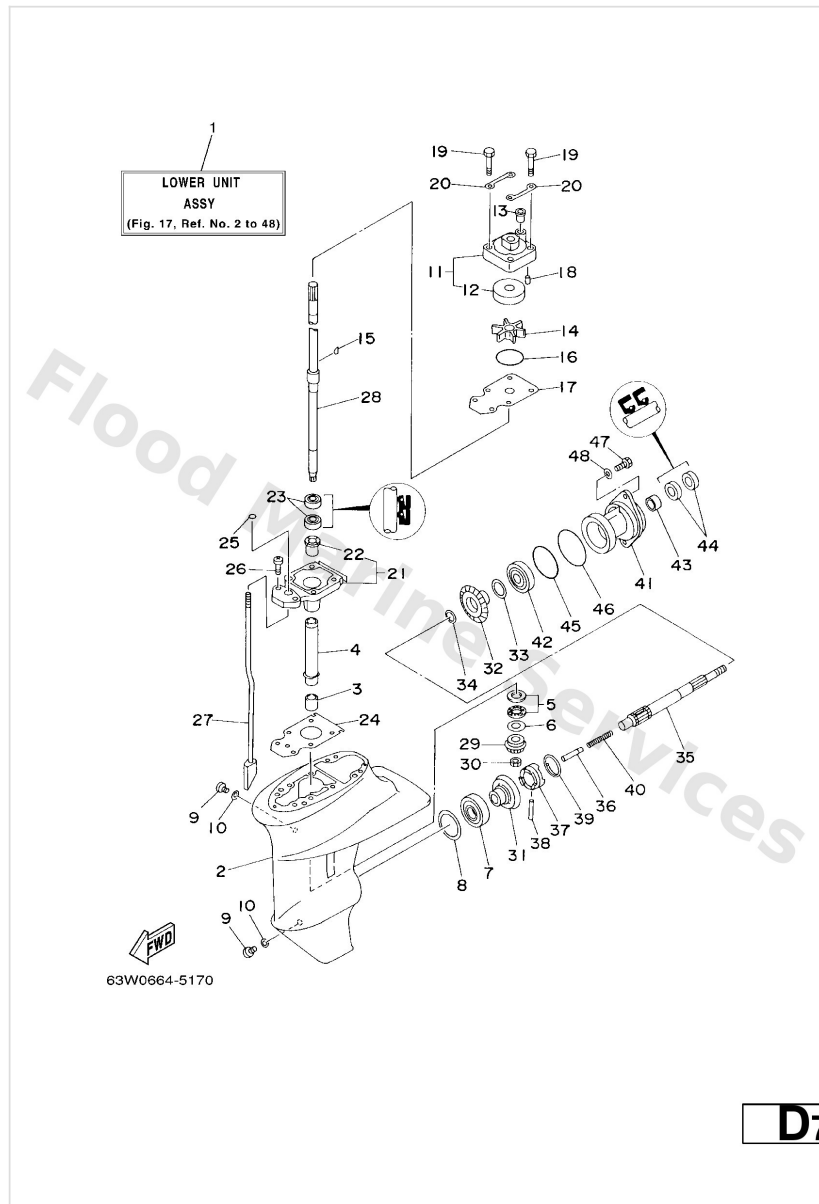

Ref	Part	
8	<a href="#">664-45567-01-50</a> Shim (t:0.50mm) <b>UR</b>	<a href="#">Buy now</a>
9	<a href="#">90340-08002</a> Plug, straight screw	<a href="#">Buy now</a>
10	<a href="#">90430-08020</a> Gasket	<a href="#">Buy now</a>
11	<a href="#">63V-44301-40</a> Water pump housing comp. <b>FOR CHROMATE</b>	<a href="#">Buy now</a>
12	<a href="#">63V-44322-40</a> Insert, cartridge	<a href="#">Buy now</a>
13	<a href="#">647-44366-00</a> Damper, water seal 2	<a href="#">Buy now</a>
14	<a href="#">63V-44352-01</a> Impeller	<a href="#">Buy now</a>
15	<a href="#">63V-44338-00</a> Key, woodruff	<a href="#">Buy now</a>
16	<a href="#">93210-44398</a> O-ring(55x)	<a href="#">Buy now</a>
17	<a href="#">63V-44323-40</a> Outer plate, cartridge <b>FOR CHROMATE</b>	<a href="#">Buy now</a>
18	<a href="#">93604-12M07</a> Pin, dowel (688)	<a href="#">Buy now</a>
19	<a href="#">97080-08045</a> Bolt, hexagon	<a href="#">Buy now</a>
20	<a href="#">63V-44328-00</a> Plate	<a href="#">Buy now</a>
21	<a href="#">63V-45331-00-5B</a> Housing, bearing	<a href="#">Buy now</a>
22	<a href="#">90381-14020</a> Bushing, drive shaft 1	<a href="#">Buy now</a>

## Lower Casing. Drive 1

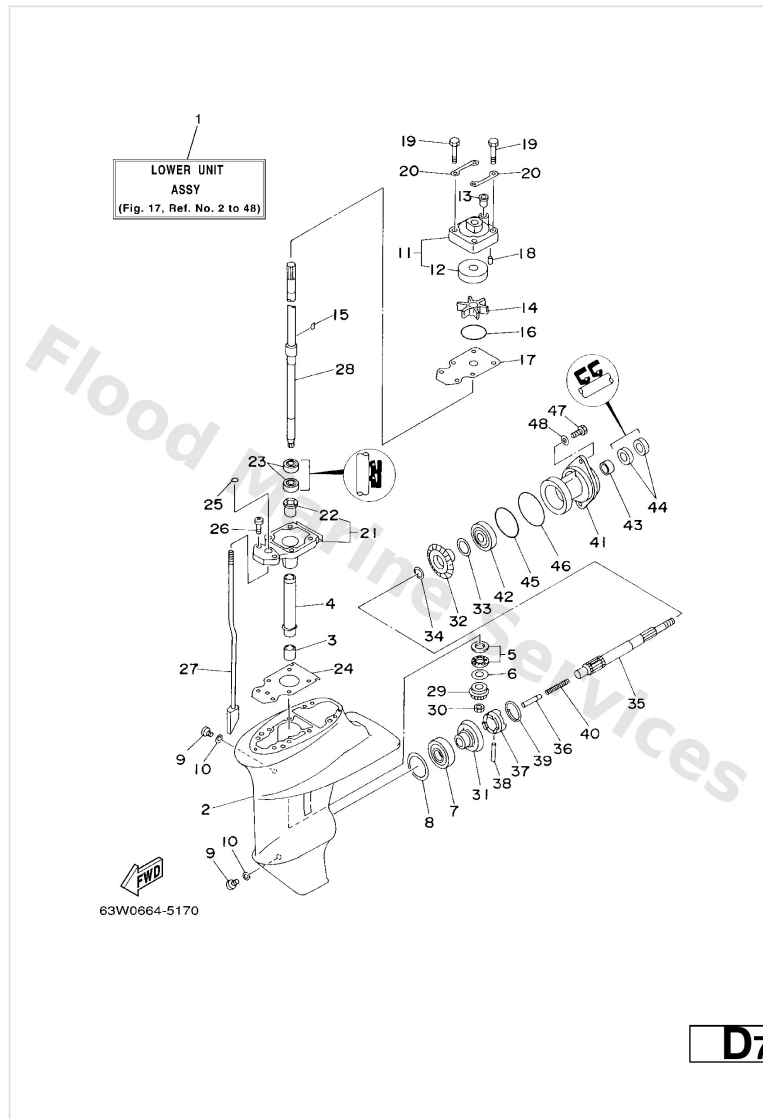

Ref	Part	
23	<a href="#">93101-20048</a> Oil seal (20x30x6-648)	<a href="#">Buy now</a>
24	<a href="#">63V-45315-A0</a> Packing, lower casing	<a href="#">Buy now</a>
25	<a href="#">93210-06ME6</a> O-ring	<a href="#">Buy now</a>
26	<a href="#">97080-08025</a> Screw, bind(j36)	<a href="#">Buy now</a>
27	<a href="#">63V-44150-00</a> Shift cam assembly S	<a href="#">Buy now</a>
27	<a href="#">63V-44150-10</a> Shift cam assembly L	<a href="#">Buy now</a>
28	<a href="#">63V-45510-01</a> Drive shaft assembly S	<a href="#">Buy now</a>
28	<a href="#">63V-45510-11</a> Drive shaft assembly L	<a href="#">Buy now</a>
29	<a href="#">63V-45551-00</a> Pinion	<a href="#">Buy now</a>
30	<a href="#">90179-08M06</a> Nut (6e7)	<a href="#">Buy now</a>
31	<a href="#">6E7-45560-01</a> Gear	<a href="#">Buy now</a>
32	<a href="#">6E7-45571-00</a> Gear 2	<a href="#">Buy now</a>
33	<a href="#">626-45577-00-01</a> Shim (t:0.10mm) UR	<a href="#">Buy now</a>
33	<a href="#">626-45577-00-03</a> Shim (t:0.30mm) UR	<a href="#">Buy now</a>
33	<a href="#">626-45577-00-05</a> Shim (t:0.50mm) UR	<a href="#">Buy now</a>

## Lower Casing. Drive 1

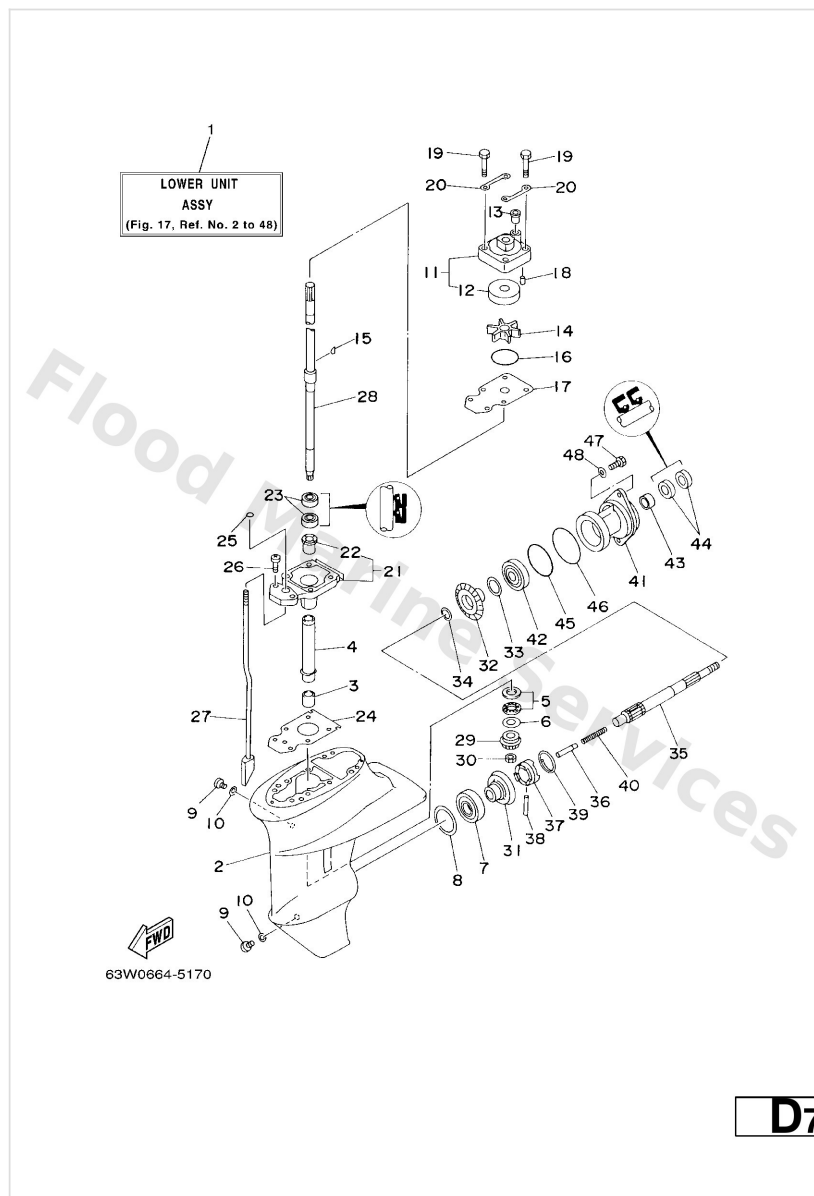

Ref	Part	
34	<a href="#">90201-17682</a> Washer, plate (2k7)	<a href="#">Buy now</a>
35	<a href="#">683-45611-00</a> Shaft propeller	<a href="#">Buy now</a>
36	<a href="#">650-45635-00</a> Plunger, shift	<a href="#">Buy now</a>
37	<a href="#">682-45631-00</a> Clutch, dog	<a href="#">Buy now</a>
38	<a href="#">90250-05010</a> Pin straight 648456320000	<a href="#">Buy now</a>
39	<a href="#">648-45633-00</a> Ring, cross pin	<a href="#">Buy now</a>
40	<a href="#">90501-14M06</a> Spring, compression	<a href="#">Buy now</a>
41	<a href="#">683-45361-02-4D</a> Cap, lower casing	<a href="#">Buy now</a>
42	<a href="#">93306-00501</a> Bearing(1ff)	<a href="#">Buy now</a>
43	<a href="#">93315-317U2</a> Brg,cyl-cal roller 14g (683)	<a href="#">Buy now</a>
44	<a href="#">93101-17054</a> Oil seal (17x30x6-650)	<a href="#">Buy now</a>
45	<a href="#">93210-57M09</a> O-ring (683)	<a href="#">Buy now</a>
46	<a href="#">93210-56M80</a> O-ring(6j8)	<a href="#">Buy now</a>
47	<a href="#">97095-06020</a> Bolt(7u8)	<a href="#">Buy now</a>
48	<a href="#">92995-06600</a> Washer, plain (646)	<a href="#">Buy now</a>

## Lower Casing. Drive 2

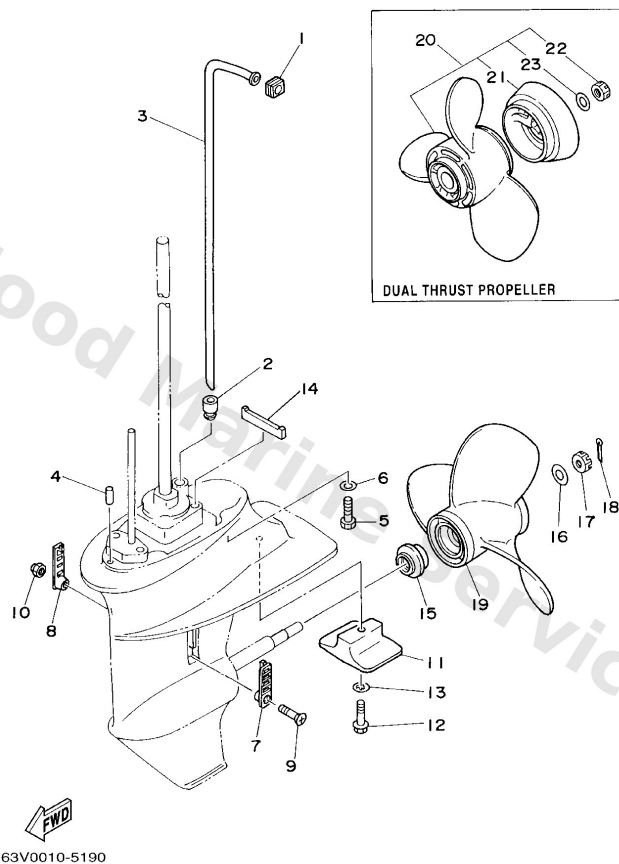

**E3**

Ref	Part	
1	<a href="#">63V-44365-10</a> Damper, water seal 1	<a href="#">Buy now</a>
2	<a href="#">63V-44368-00</a> Rubber, water seal 4	<a href="#">Buy now</a>
3	<a href="#">63V-44361-01</a> Tube, water S	<a href="#">Buy now</a>
3	<a href="#">63V-44361-11</a> Tube, water L	<a href="#">Buy now</a>
4	<a href="#">93604-12M07</a> Pin, dowel (688)	<a href="#">Buy now</a>
5	<a href="#">97075-08030</a> Bolt, hexagon (fj1)	<a href="#">Buy now</a>
6	<a href="#">92995-08600</a> Washer, plain (663)	<a href="#">Buy now</a>
7	<a href="#">6G1-45214-00</a> Cover, water inlet	<a href="#">Buy now</a>
8	<a href="#">63V-45215-00</a> Cover, water inlet	<a href="#">Buy now</a>
9	<a href="#">90152-05M04</a> Screw, countersunk	<a href="#">Buy now</a>
10	<a href="#">90185-05002</a> Nut nylon (sus)(ex4)	<a href="#">Buy now</a>
11	<a href="#">61N-45251-01</a> Anode	<a href="#">Buy now</a>
12	<a href="#">95895-06030</a> Bolt, flange deep recess	<a href="#">Buy now</a>
13	<a href="#">92990-06300</a> Washer, tooth	<a href="#">Buy now</a>
14	<a href="#">63V-45375-00</a> Damper, seal	<a href="#">Buy now</a>

## Lower Casing. Drive 2

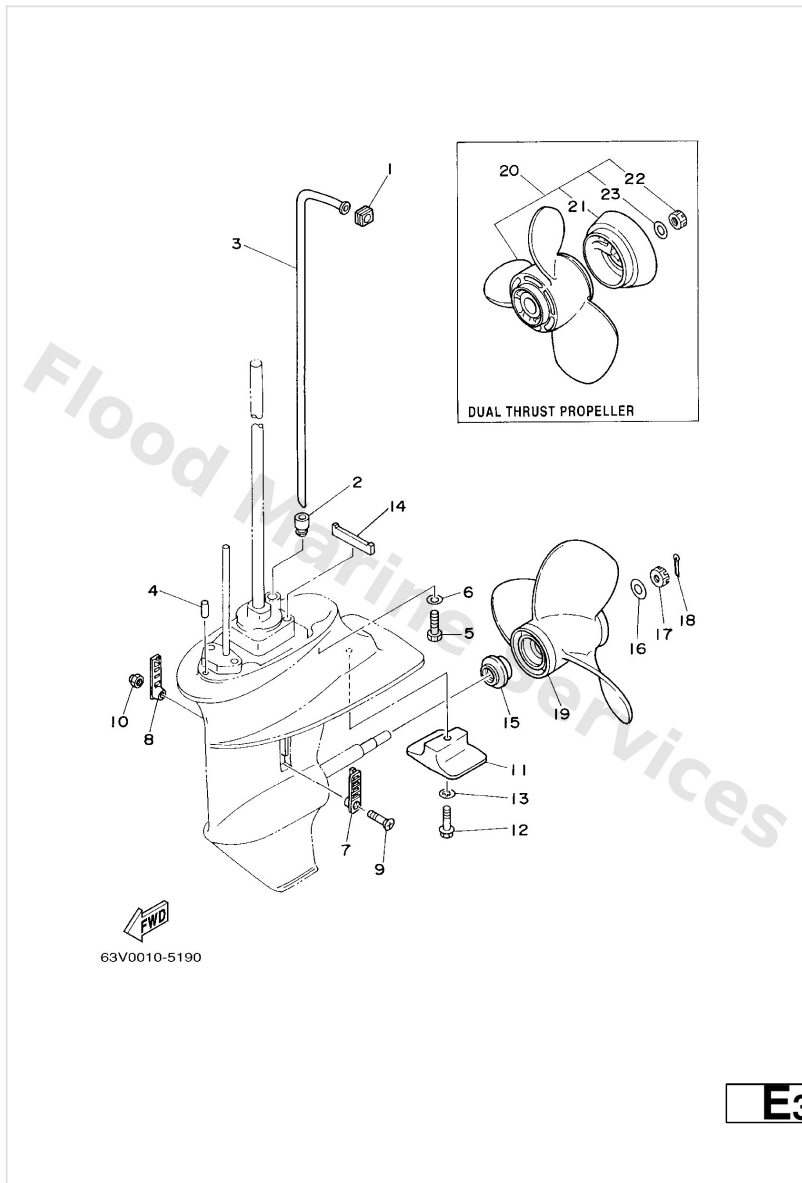

Ref	Part	
15	<a href="#">6E7-45987-01</a> Spacer	<a href="#">Buy now</a>
16	<a href="#">90201-10M01</a> Washer, plate(6m7)	<a href="#">Buy now</a>
17	<a href="#">90171-10M01</a> Nut castle (683)	<a href="#">Buy now</a>
18	<a href="#">91490-30020</a> Pin cotter	<a href="#">Buy now</a>
19	<a href="#">63V-45947-00-EL</a> Propeller (3x9-1/4 x8 -j) UR	<a href="#">Buy now</a>
19	<a href="#">683-45941-00-EL</a> Propeller (3x9-1/4"x12"-j) UR	<a href="#">Buy now</a>
19	<a href="#">683-45943-00-EL</a> Propeller (3x9-1/4"x10-1/2"-j) UR	<a href="#">Buy now</a>
19	<a href="#">683-45945-00-EL</a> Propeller (3X9-1/4"x9"-j) UR	<a href="#">Buy now</a>
19	<a href="#">683-45947-00-EL</a> Propeller (3X9-1/4"x8"-j) UR	<a href="#">Buy now</a>
19	<a href="#">683-45949-00-EL</a> Propeller (3x9-1/2"x6-1/2"-j) UR	<a href="#">Buy now</a>
19	<a href="#">683-45952-00-EL</a> Propeller (3X9-1/4"x9-3/4"-j) UR	<a href="#">Buy now</a>
21	<a href="#">6E7-45986-00</a> Ring, deflector	<a href="#">Buy now</a>
22	<a href="#">90171-10M07</a> Nut, castle(6g8)	<a href="#">Buy now</a>
23	<a href="#">90201-10M02</a> Washer, plate(6g9)	<a href="#">Buy now</a>

# Repair Kit 1

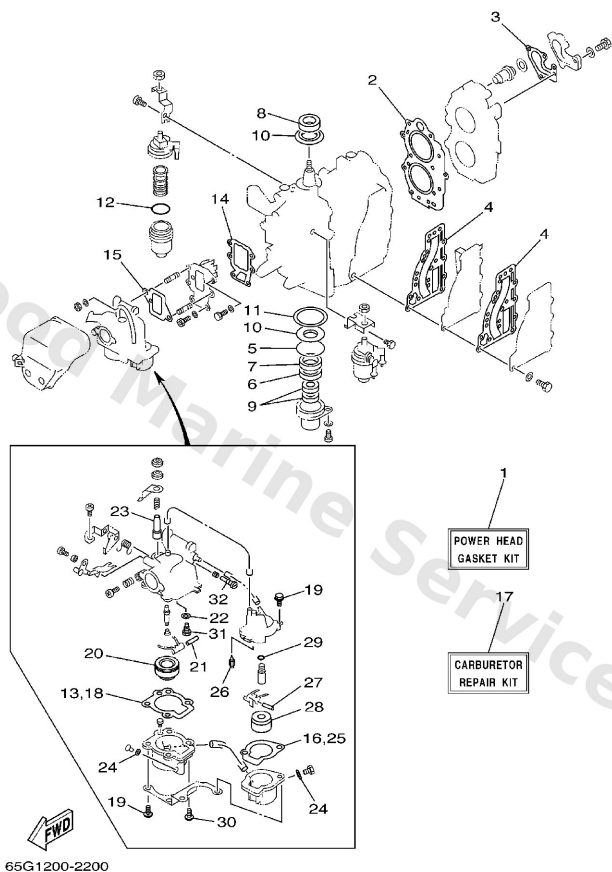

**E6**

Ref	Part	
1	<a href="#">65G-W0001-02</a> 20 -	<a href="#">Buy now</a>
2	<a href="#">63V-11181-A1</a> Gasket, cylinder head 1	<a href="#">Buy now</a>
3	<a href="#">682-12414-A1</a> Gasket, cover	<a href="#">Buy now</a>
4	<a href="#">63V-41112-A0</a> Gasket, exhaust inner cover	<a href="#">Buy now</a>
5	<a href="#">93210-46MH8</a> O-Ring	<a href="#">Buy now</a>
6	<a href="#">93101-25018</a> Oil seal	<a href="#">Buy now</a>
7	<a href="#">93102-25M48</a> Oil seal(63v)	<a href="#">Buy now</a>
8	<a href="#">93110-23M00</a> Oil seal (682)	<a href="#">Buy now</a>
9	<a href="#">93101-13018</a> Oil seal	<a href="#">Buy now</a>
10	<a href="#">63V-11445-00</a> Spacer	<a href="#">Buy now</a>
11	<a href="#">90201-46M29</a> Washer, plate(63v)	<a href="#">Buy now</a>
12	<a href="#">93210-32738</a> O-ring(1wg)	<a href="#">Buy now</a>
13	<a href="#">650-14384-00</a> Gasket, float chamber	<a href="#">Buy now</a>
14	<a href="#">682-13621-00</a> Gasket, valve seat	<a href="#">Buy now</a>
15	<a href="#">677-14198-00</a> Gasket	<a href="#">Buy now</a>

# Repair Kit 1

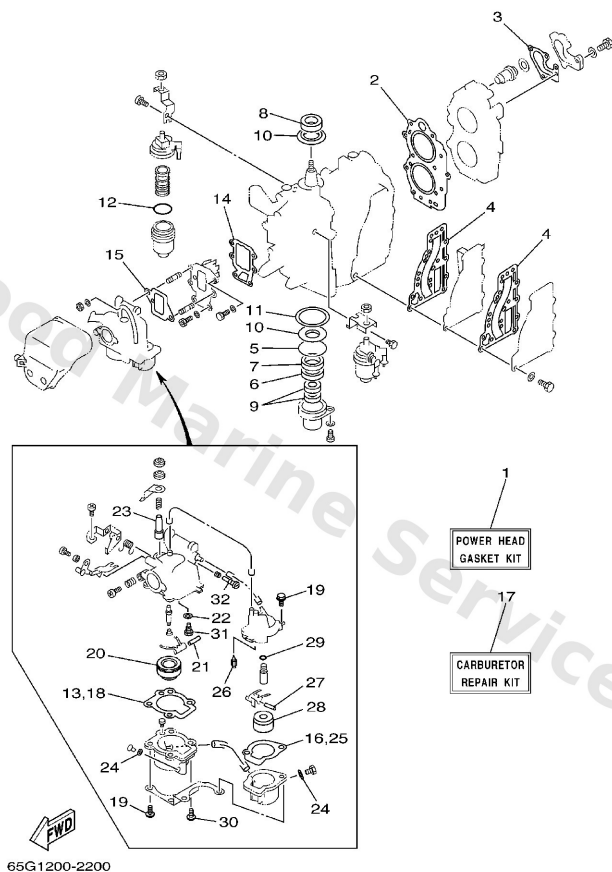

**E6**

Ref	Part	
16	<a href="#">652-14384-00</a> Gasket, float chamber	<a href="#">Buy now</a>
17	<a href="#">65G-W0093-00</a> 20 -	<a href="#">Buy now</a>
19	<a href="#">97980-04115</a> 5-	<a href="#">Buy now</a>
20	<a href="#">647-14385-00</a> Float	<a href="#">Buy now</a>
21	<a href="#">626-14386-10</a> Pin, Float	<a href="#">Buy now</a>
22	<a href="#">626-14398-00</a> Gasket	<a href="#">Buy now</a>
23	<a href="#">626-14371-00</a> Plunger, starter	<a href="#">Buy now</a>
24	<a href="#">6L2-14398-00</a> Gasket	<a href="#">Buy now</a>
26	<a href="#">6F5-14392-00</a> Valve, needle	<a href="#">Buy now</a>
27	<a href="#">6M7-14386-00</a> Pin, float	<a href="#">Buy now</a>
28	<a href="#">652-14385-00</a> Float	<a href="#">Buy now</a>
29	<a href="#">652-14147-00</a> Ring, o	<a href="#">Buy now</a>
30	<a href="#">97980-04112</a> Screw, pan head (686)	<a href="#">Buy now</a>
31	<a href="#">677-14390-12</a> Valve seat assembly	<a href="#">Buy now</a>
32	<a href="#">647-14323-00</a> Screw, air adjusting	<a href="#">Buy now</a>



## Repair Kit 2

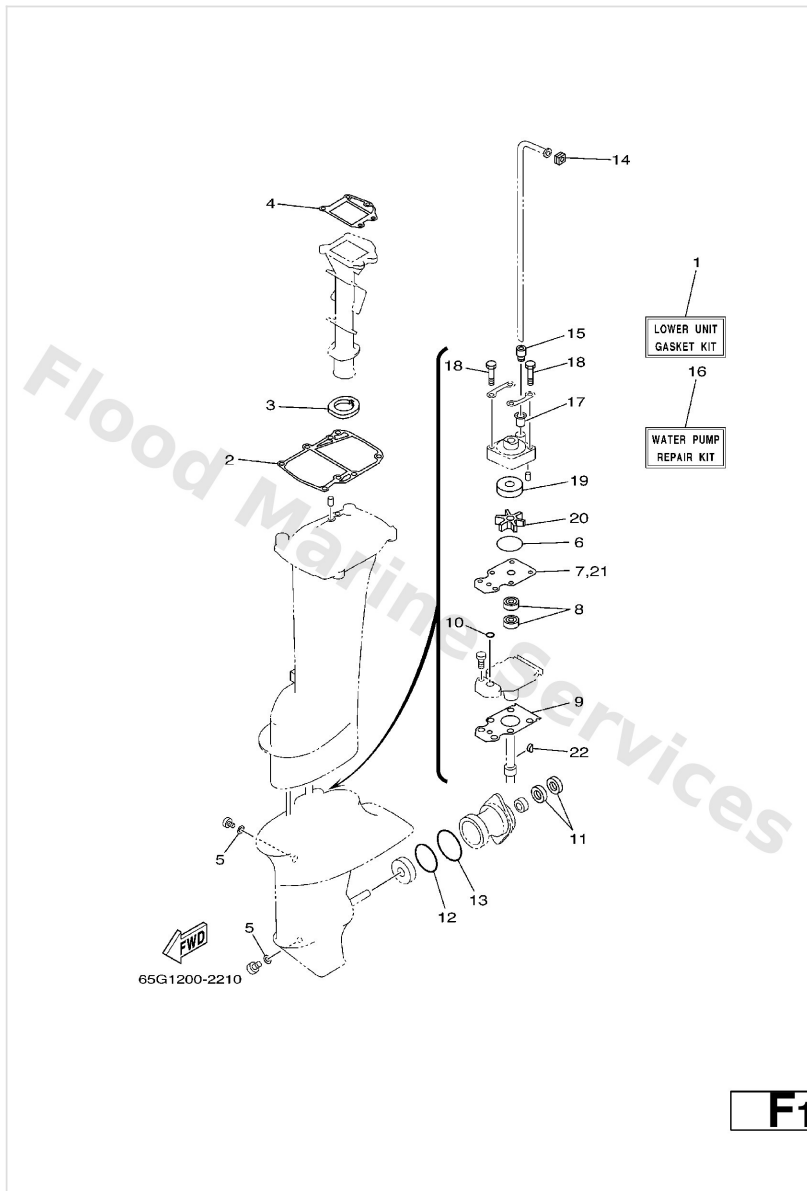

Ref	Part	
1	<a href="#">65G-W0001-C1</a> 21 – FOR CHROMATE	<a href="#">Buy now</a>
2	<a href="#">63V-45113-A1</a> Gasket, upper casing	<a href="#">Buy now</a>
3	<a href="#">63V-41135-00</a> Gasket, exhaust manifold	<a href="#">Buy now</a>
4	<a href="#">63V-41133-A1</a> Gasket, exhaust manifold 1	<a href="#">Buy now</a>
5	<a href="#">90430-08020</a> Gasket	<a href="#">Buy now</a>
6	<a href="#">93210-44398</a> O-ring(55x)	<a href="#">Buy now</a>
7	<a href="#">63V-44323-40</a> Outer plate, cartridge	<a href="#">Buy now</a>
8	<a href="#">93101-20048</a> Oil seal (20x30x6-648)	<a href="#">Buy now</a>
9	<a href="#">63V-45315-A0</a> Packing, lower casing	<a href="#">Buy now</a>
10	<a href="#">93210-06ME6</a> O-ring	<a href="#">Buy now</a>
11	<a href="#">93101-17054</a> Oil seal (17x30x6-650)	<a href="#">Buy now</a>
12	<a href="#">93210-57M09</a> O-ring (683)	<a href="#">Buy now</a>
13	<a href="#">93210-56M80</a> O-ring(6j8)	<a href="#">Buy now</a>
14	<a href="#">63V-44365-10</a> Damper, water seal 1	<a href="#">Buy now</a>
15	<a href="#">63V-44368-00</a> Rubber, water seal 4	<a href="#">Buy now</a>

# Repair Kit 2

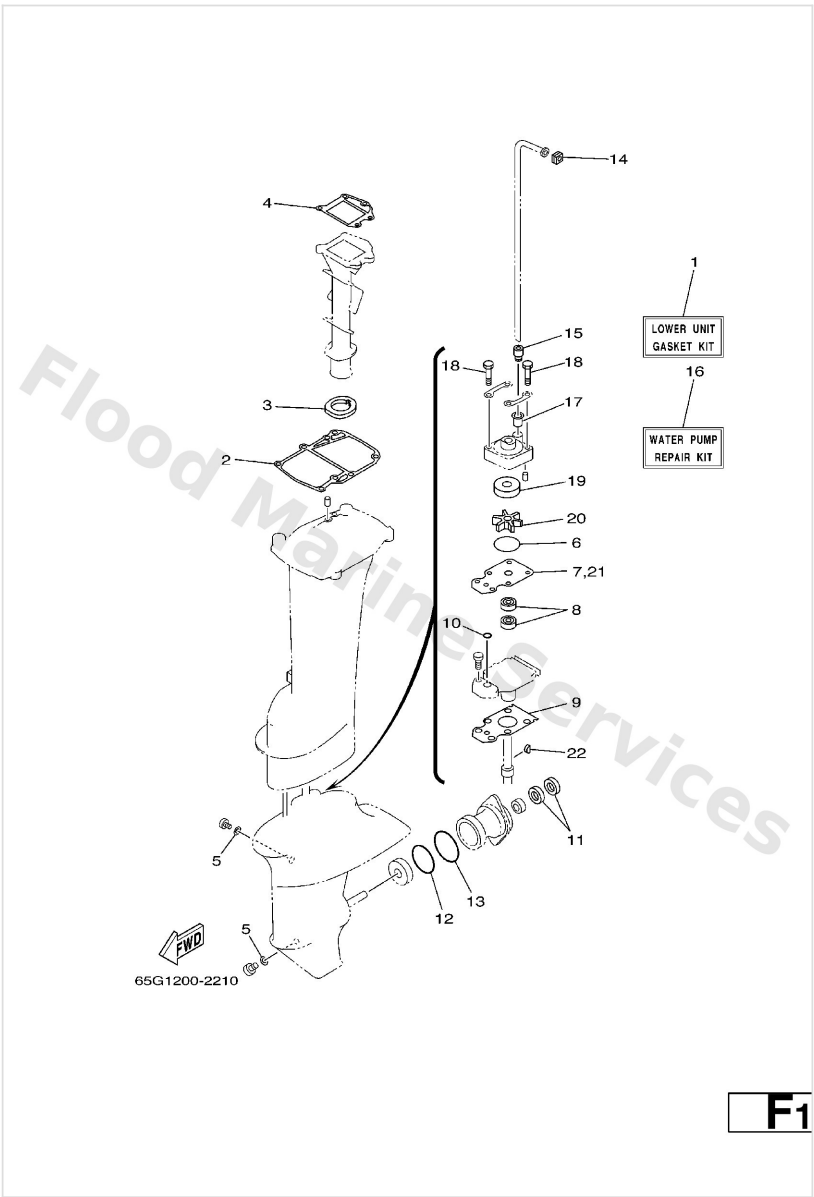

Ref	Part	
16	<a href="#">65G-W0078-01</a> 21 – FOR CHROMATE	<a href="#">Buy now</a>
17	<a href="#">647-44366-00</a> Damper, water seal 2	<a href="#">Buy now</a>
18	<a href="#">97080-08045</a> Bolt, hexagon	<a href="#">Buy now</a>
19	<a href="#">63V-44322-40</a> Insert, cartridge	<a href="#">Buy now</a>
20	<a href="#">63V-44352-01</a> Impeller	<a href="#">Buy now</a>
22	<a href="#">63V-44338-00</a> Key, woodruff	<a href="#">Buy now</a>

# Starter

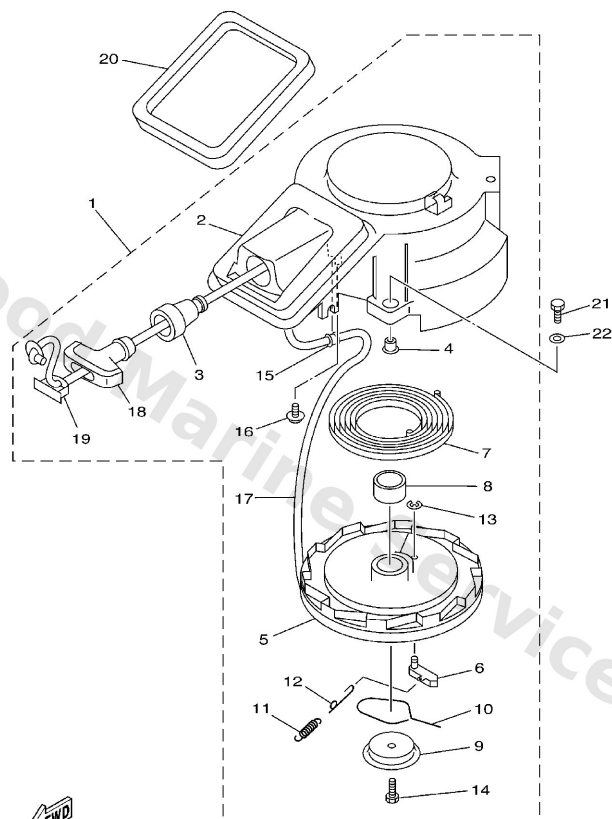

65G1200-8080

**C1**

Ref	Part	
1	<a href="#">63V-15710-02</a> Starter assembly	<a href="#">Buy now</a>
2	<a href="#">63V-15711-01</a> Case, starter	<a href="#">Buy now</a>
3	<a href="#">63V-15795-01</a> Guide, rope	<a href="#">Buy now</a>
4	<a href="#">90387-06M05</a> Collar(6h4)	<a href="#">Buy now</a>
5	<a href="#">63V-15714-00</a> Drum, sheave	<a href="#">Buy now</a>
6	<a href="#">63V-15741-00</a> Pawl, drive	<a href="#">Buy now</a>
7	<a href="#">63V-15713-00</a> Spring, starter	<a href="#">Buy now</a>
8	<a href="#">63V-15753-00</a> Bush	<a href="#">Buy now</a>
9	<a href="#">63V-15716-00</a> Plate, drive	<a href="#">Buy now</a>
10	<a href="#">63V-15705-01</a> Spring, drive pawl	<a href="#">Buy now</a>
11	<a href="#">63V-15767-01</a> Spring	<a href="#">Buy now</a>
12	<a href="#">63V-15784-01</a> Spring, return	<a href="#">Buy now</a>
13	<a href="#">63V-15744-00</a> Circlip	<a href="#">Buy now</a>
14	<a href="#">63V-15768-00</a> Screw	<a href="#">Buy now</a>
15	<a href="#">63V-15764-00</a> Collar 1	<a href="#">Buy now</a>

# Starter

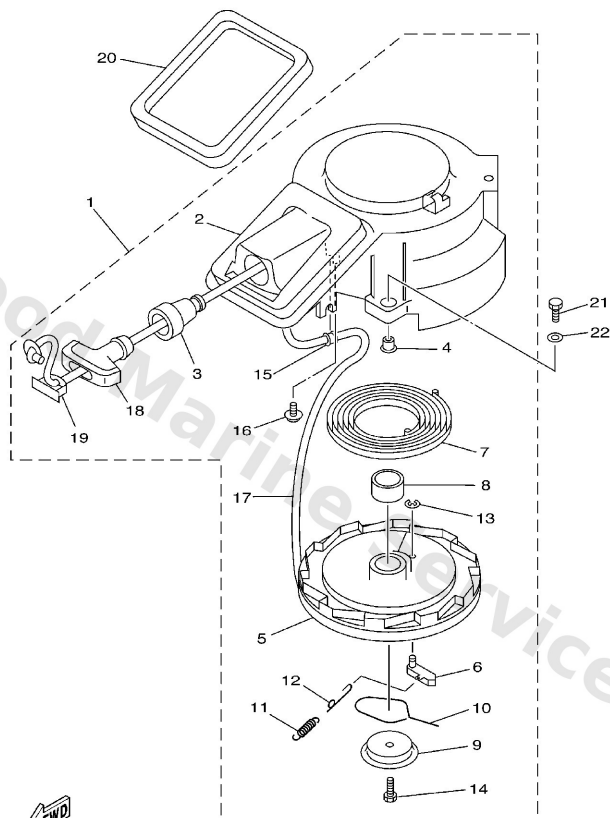

  
65G1200-8080

**C1**

Ref	Part	
16	<a href="#">63V-15793-00</a> Screw	<a href="#">Buy now</a>
17	<a href="#">*</a> item_description	<a href="#">Buy now</a>
18	<a href="#">6G1-15755-00</a> Handle, starter	<a href="#">Buy now</a>
19	<a href="#">6G1-15779-00</a> Cover	<a href="#">Buy now</a>
20	<a href="#">63V-15762-00</a> Seal, rubber 2	<a href="#">Buy now</a>
21	<a href="#">97095-06020</a> Bolt(7u8)	<a href="#">Buy now</a>
22	<a href="#">92995-06600</a> Washer, plain (646)	<a href="#">Buy now</a>

# Steering

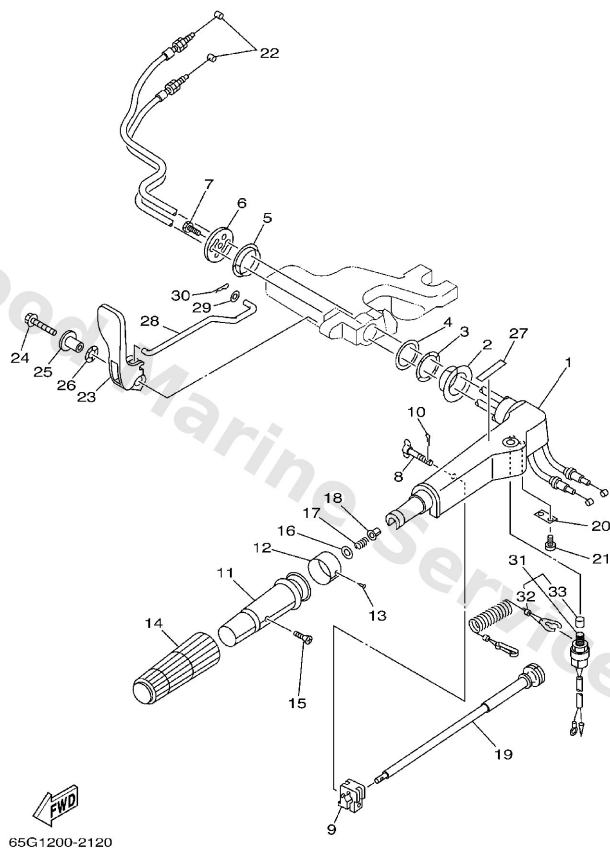

Ref	Part	
1	<a href="#">63V-42111-00-4D</a> Handle, steering	<a href="#">Buy now</a>
2	<a href="#">90386-34M97</a> Bush(63v)	<a href="#">Buy now</a>
3	<a href="#">90206-36M21</a> Washer, wave(63v)	<a href="#">Buy now</a>
4	<a href="#">90202-36M55</a> Washer, plate(63v)	<a href="#">Buy now</a>
5	<a href="#">90386-33M96</a> Bush(63v)	<a href="#">Buy now</a>
6	<a href="#">6G1-42131-01</a> Cover, handle steering	<a href="#">Buy now</a>
7	<a href="#">97095-06020</a> Bolt(7u8)	<a href="#">Buy now</a>
8	<a href="#">6G1-42125-01</a> Bolt, friction adjusting	<a href="#">Buy now</a>
9	<a href="#">6G1-42126-00</a> Piece, friction	<a href="#">Buy now</a>
10	<a href="#">91490-16010</a> Pin, cotter	<a href="#">Buy now</a>
11	<a href="#">664-42119-00</a> Grip, steering handle	<a href="#">Buy now</a>
12	<a href="#">6H2-42137-00</a> Indicator, throttle	<a href="#">Buy now</a>
13	<a href="#">90269-02M09</a> Rivet(6l5)	<a href="#">Buy now</a>
14	<a href="#">6G1-42177-00</a> Rubber, handle	<a href="#">Buy now</a>
15	<a href="#">90149-05M13</a> Screw, countersunk	<a href="#">Buy now</a>

# Steering

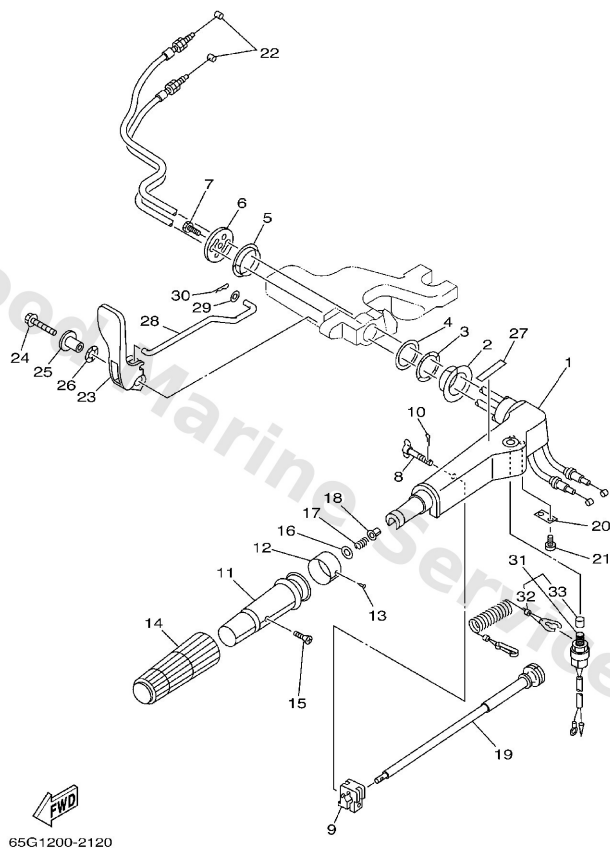

Ref	Part	
16	<a href="#">92903-10600</a> Washer, plate	<a href="#">Buy now</a>
17	<a href="#">90501-23215</a> Spring (655)	<a href="#">Buy now</a>
18	<a href="#">90386-08032</a> Bushing (650)	<a href="#">Buy now</a>
19	<a href="#">6G1-42138-01</a> Lever, throttle	<a href="#">Buy now</a>
20	<a href="#">6E0-42159-02</a> Stay	<a href="#">Buy now</a>
21	<a href="#">97885-05012</a> Screw, pan head (646)	<a href="#">Buy now</a>
22	<a href="#">6L2-26301-00</a> Throttle cable assembly	<a href="#">Buy now</a>
23	<a href="#">63V-44111-02</a> Handle, gear shift	<a href="#">Buy now</a>
24	<a href="#">90119-06M05</a> Bolt, with washer(6l2)	<a href="#">Buy now</a>
25	<a href="#">90387-06M86</a> Collar	<a href="#">Buy now</a>
26	<a href="#">90206-15M18</a> Washer, wave(6l2)	<a href="#">Buy now</a>
27	<a href="#">6E0-44191-11</a> Indicator, shift	<a href="#">Buy now</a>
28	<a href="#">63V-44124-02</a> Link, shift rod	<a href="#">Buy now</a>
29	<a href="#">90202-06009</a> Washer plate 626427510000	<a href="#">Buy now</a>
30	<a href="#">90468-18008</a> Clip 620436610000	<a href="#">Buy now</a>

# Steering

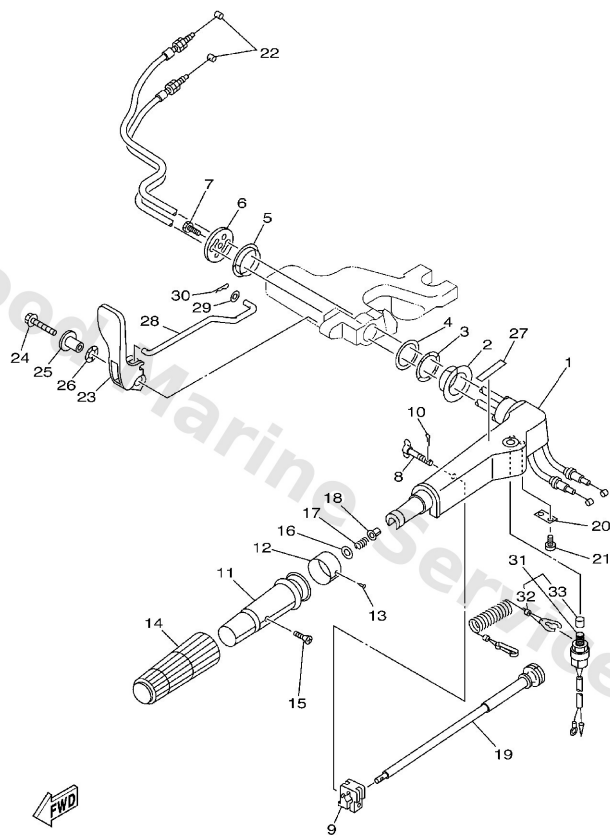

**C5**

Ref	Part	
31	<a href="#">65W-82575-01</a> Engine stop switch assembly	<a href="#">Buy now</a>
32	<a href="#">682-82556-00</a> Lanyard, stop switch	<a href="#">Buy now</a>
33	<a href="#">689-8257Y-00</a> Cap	<a href="#">Buy now</a>

## Top Cowling

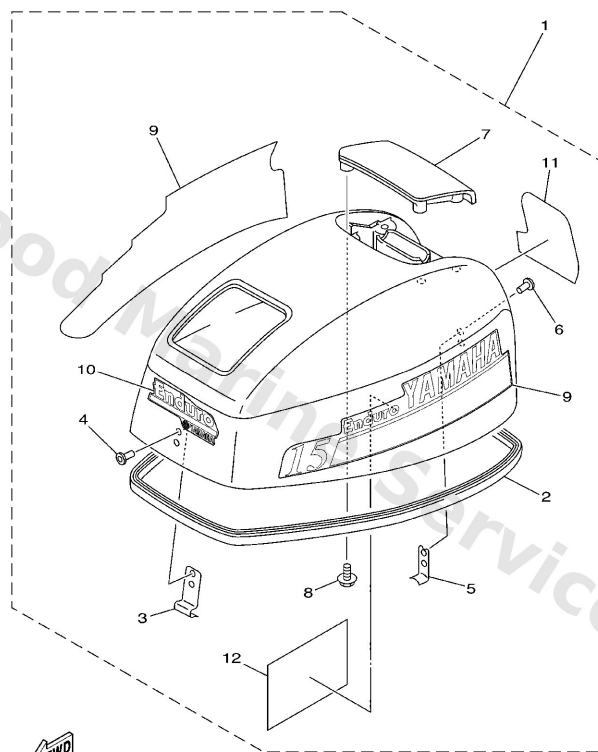

65G2200-3010

**A4**

Ref	Part	
1	<a href="#">65G-42610-L0-4D</a> Top Cowling assembly	<a href="#">Buy now</a>
2	<a href="#">63V-42615-00</a> Seal	<a href="#">Buy now</a>
3	<a href="#">6G1-42651-02</a> Hook	<a href="#">Buy now</a>
4	<a href="#">90266-04M04</a> Rivet(6e7)	<a href="#">Buy now</a>
5	<a href="#">6L2-42647-00</a> Holder, clamp band	<a href="#">Buy now</a>
7	<a href="#">63V-42613-01-4D</a> Molding, air duct	<a href="#">Buy now</a>
8	<a href="#">97595-06516</a> Bolt, with washer(6r6)	<a href="#">Buy now</a>
9	<a href="#">65E-W0070-H0</a> 1-	<a href="#">Buy now</a>
9	<a href="#">65F-W0070-H0</a> 1-	<a href="#">Buy now</a>
10	<a href="#">677-42677-J0</a> Graphic, front	<a href="#">Buy now</a>
11	<a href="#">65G-42678-K0</a> Graphic, Rear	<a href="#">Buy now</a>
11	<a href="#">65G-42678-W0</a> Graphic, Rear	<a href="#">Buy now</a>
12	<a href="#">677-13437-08</a> 1-	<a href="#">Buy now</a>



## Upper Casing

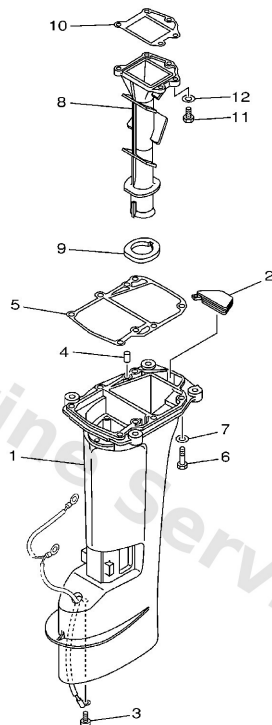

63V0100-1170

**D6**

Ref	Part	
1	<a href="#">63V-45111-04-4D</a> Casing, Upper S	<a href="#">Buy now</a>
1	<a href="#">63V-45111-14-4D</a> 16 – L	<a href="#">Buy now</a>
2	<a href="#">63V-45126-00</a> Plate, seal damper	<a href="#">Buy now</a>
3	<a href="#">90157-06M06</a> Screw, pan head(6m7)	<a href="#">Buy now</a>
4	<a href="#">93606-12019</a> Pin, dowel (614)	<a href="#">Buy now</a>
5	<a href="#">63V-45113-A1</a> Gasket, upper casing	<a href="#">Buy now</a>
6	<a href="#">97095-08030</a> Bolt, hexagon (fj1)	<a href="#">Buy now</a>
7	<a href="#">92995-08600</a> Washer, plain (663)	<a href="#">Buy now</a>
8	<a href="#">65F-41131-00-5B</a> Manifold, ext. 1	<a href="#">Buy now</a>
9	<a href="#">63V-41135-00</a> Gasket, exhaust manifold	<a href="#">Buy now</a>
10	<a href="#">63V-41133-A1</a> Gasket, exhaust manifold 1	<a href="#">Buy now</a>
11	<a href="#">97095-06020</a> Bolt(7u8)	<a href="#">Buy now</a>
12	<a href="#">92995-06600</a> Washer, plain (646)	<a href="#">Buy now</a>

# Disclaimer

This document is provided for convenience only. It is **not** an official Yamaha publication and is **not supplied, endorsed, or approved** by Yamaha Motor Co., Ltd.

Reasonable efforts are made to keep information accurate; however diagrams, part references, supersessions, descriptions, and applicability may contain errors or omissions. Specifications and part availability may change without notice.

You are responsible for confirming the correct parts for your engine (including model code, year, serial range, and any superseded part numbers) before ordering or fitting.