



Yamaha F300NCA 2020

Parts Manual

www.floodmarine.co.uk

+44 2882 246 539

Authorised Yamaha Dealers



Contents

| | |
|-------------------------------------|-----|
| SCHEDULED SERVICE PARTS | 4 |
| BOTTOM COWLING 1 | 6 |
| BOTTOM COWLING 2 | 9 |
| BOTTOM COWLING 3 | 12 |
| BRACKET 1 | 13 |
| BRACKET 2 | 17 |
| CONTROL | 20 |
| CRANKSHAFT & PISTON | 22 |
| CYLINDER & CRANKCASE 1 | 24 |
| CYLINDER & CRANKCASE 2 | 27 |
| CYLINDER & CRANKCASE 3 | 30 |
| CYLINDER & CRANKCASE 4 | 31 |
| ELECTRICAL 1 | 33 |
| ELECTRICAL 2 | 36 |
| ELECTRICAL 3 | 37 |
| ELECTRICAL 4 | 40 |
| ELECTRICAL 5 | 43 |
| ELECTRICAL 6 | 44 |
| FUEL 1 | 45 |
| FUEL 2 | 47 |
| FUEL INJECTION PUMP 1 | 48 |
| FUEL INJECTION PUMP 2 | 51 |
| GENERATOR | 52 |
| INTAKE 1 | 54 |
| INTAKE 2 | 56 |
| LOWER CASING & DRIVE 1 | 59 |
| LOWER CASING & DRIVE 2 | 67 |
| OIL PAN | 70 |
| OPTIONAL PARTS 1 | 72 |
| OPTIONAL PARTS 10 | 74 |
| OPTIONAL PARTS 2 | 75 |
| OPTIONAL PARTS 3 | 76 |
| OPTIONAL PARTS 4 | 77 |
| OPTIONAL PARTS 5 | 85 |
| OPTIONAL PARTS 6 | 88 |
| OPTIONAL PARTS 7 | 91 |
| OPTIONAL PARTS 8 | 99 |
| OPTIONAL PARTS 9 | 101 |
| POWER TRIM & TILT ASSY 1 | 104 |
| POWER TRIM & TILT ASSY 2 | 110 |
| REPAIR KIT 1 | 111 |
| REPAIR KIT 2 | 113 |
| STARTING MOTOR | 116 |
| STEERING GUIDE | 118 |

THROTTLE BODY ASSY 1 119

THROTTLE BODY ASSY 2 120

TOP COWLING 121

UPPER CASING 124

VALVE 128

Scheduled Service Parts

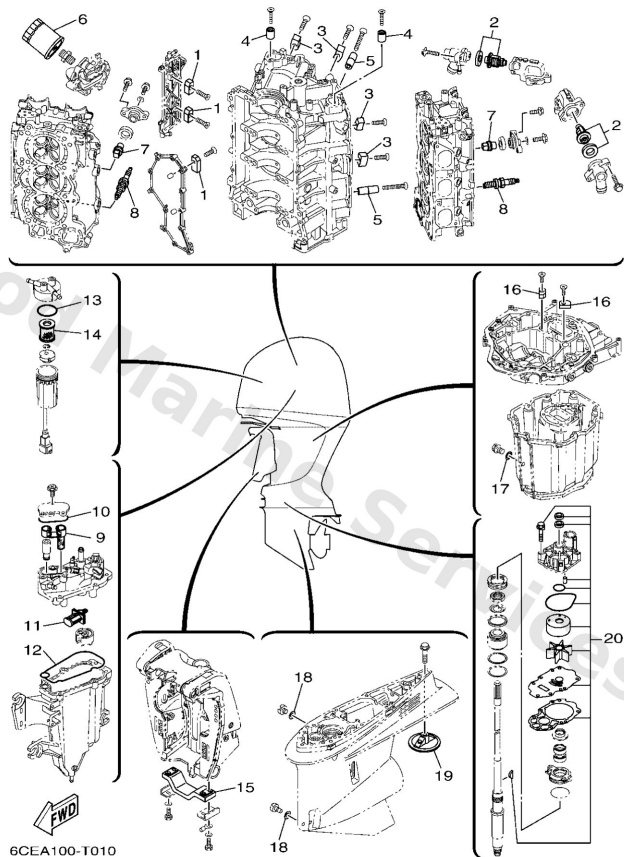

| Ref | Part | |
|-----|---|-------------------------|
| 1 | 63P1132501 Anode | Buy now |
| 2 | 6CE1241100 Thermostat | Buy now |
| 3 | 6AW1132P00 Anode 5 | Buy now |
| 4 | 68T1132500 Anode | Buy now |
| 5 | 6AW1132N01 Anode 4 | Buy now |
| 6 | N261344003 Element assembly, oil cleaner | Buy now |
| 7 | 67F1132501 Anode | Buy now |
| 8 | 9470200400 Plug, spark (lfr6a-11) | Buy now |
| 9 | 6CB2450101 Filter, fuel | Buy now |
| 10 | 6CB1301600 O-ring | Buy now |
| 11 | 63P1391500 Filter | Buy now |
| 12 | 6CB1498400 Gasket, float chamber | Buy now |
| 13 | 6P32456400 Gasket | Buy now |
| 14 | 6P32456301 Element, filter (with tag) | Buy now |
| 15 | 6G54525102 Anode | Buy now |

Scheduled Service Parts

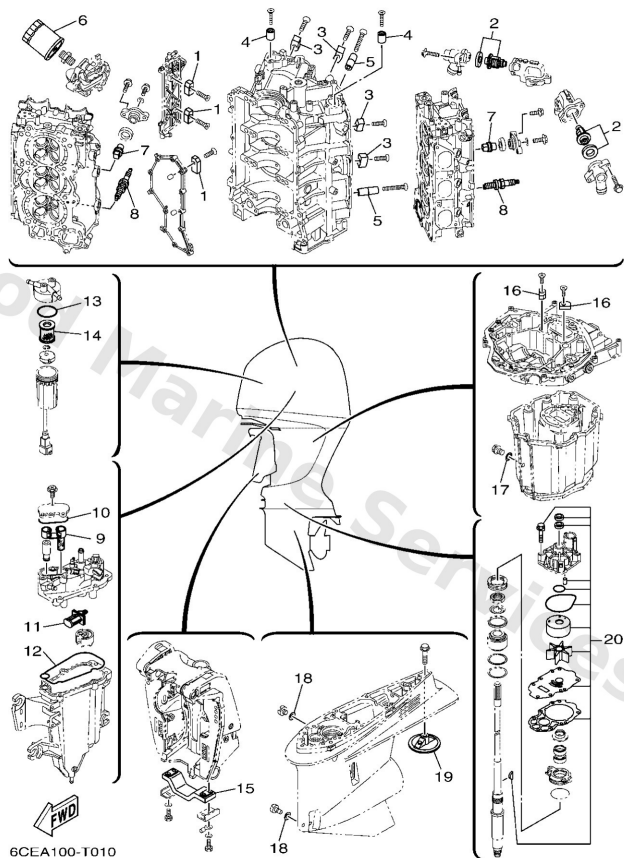

| Ref | Part | |
|-----|---|-------------------------|
| 16 | 63P1132511 Anode | Buy now |
| 17 | 9043014M09 Gasket | Buy now |
| 18 | 9043008003 Gasket | Buy now |
| 19 | 6CE4537300 Anode | Buy now |
| 20 | 6CEW007801 Water pump repair kit | Buy now |

Bottom Cowling 1

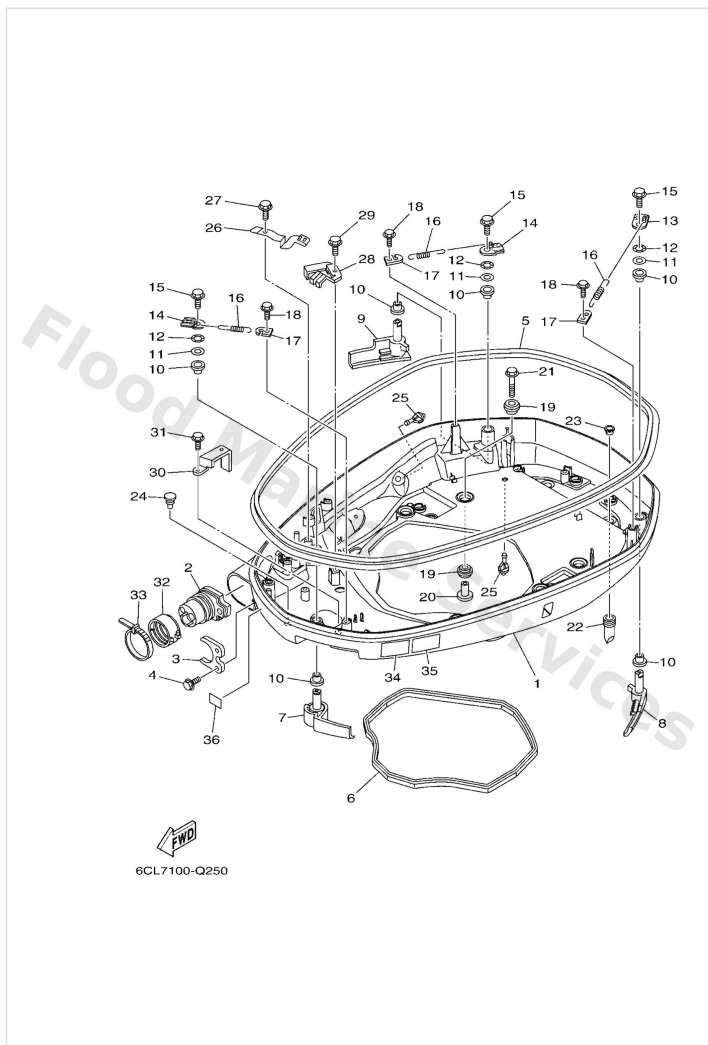

| Ref | Part | |
|-----|--|-------------------------|
| 1 | 6CB42710008D Bottom cowling assembly GRAY | Buy now |
| 1 | 6CB4271000CE Bottom cowling assembly WHITE | Buy now |
| 2 | 6CE4272502 Grommet | Buy now |
| 3 | 6CB4276100 Stopper | Buy now |
| 4 | 95D9506014 Bolt, flange deep recess | Buy now |
| 5 | 6CB4261501 Seal | Buy now |
| 6 | 6CB4271600 Rubber seal 1 | Buy now |
| 7 | 6CB42815028D Lever, clamp 1 GRAY | Buy now |
| 7 | 6CB4281502CE Lever, clamp 1 WHITE | Buy now |
| 8 | 6CB42816028D Lever, clamp 2 GRAY | Buy now |
| 8 | 6CB4281602CE Lever, clamp 2 WHITE | Buy now |
| 9 | 6CB42817028D Lever, clamp 3 GRAY | Buy now |
| 9 | 6CB4281702CE Lever, clamp 3 WHITE | Buy now |
| 10 | 9038615M73 Bush(6I2) | Buy now |
| 11 | 90201156J2 Washer, plate(j41) | Buy now |

Bottom Cowling 1

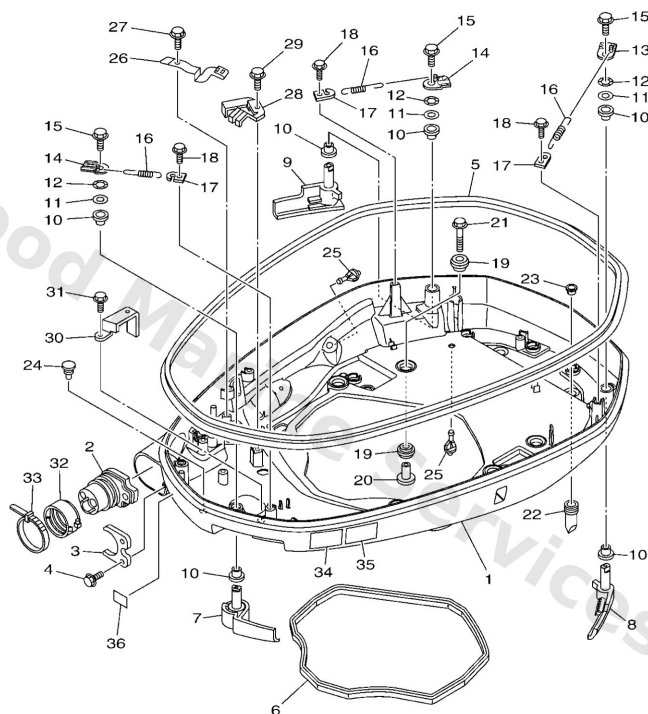

6CL7100-Q250

| Ref | Part | |
|-----|--|-------------------------|
| 12 | 9020615M18 Washer, wave(6I2) | Buy now |
| 13 | 6CB4281800 Lever, clamp | Buy now |
| 14 | 6CB4281900 Lever, clamp | Buy now |
| 15 | 95D9508012 Bolt, flange deep recess | Buy now |
| 16 | 9050622001 Spring, tension | Buy now |
| 17 | 66T4314400 Hook, spring | Buy now |
| 18 | 95D9506012 Bolt, flange deep recess | Buy now |
| 19 | 9048022M81 Grommet | Buy now |
| 20 | 9038708M37 Collar (6e5) | Buy now |
| 21 | 9011908187 Bolt, with washer | Buy now |
| 22 | 6DA4271700 Rubber, seal 2 | Buy now |
| 23 | 6DA4238400 Seal, cap | Buy now |
| 24 | 6H44274800 Grommet | Buy now |
| 25 | 6P24439100 Nipple, hose | Buy now |
| 26 | 6CB4274300 Bracket | Buy now |

Bottom Cowling 1

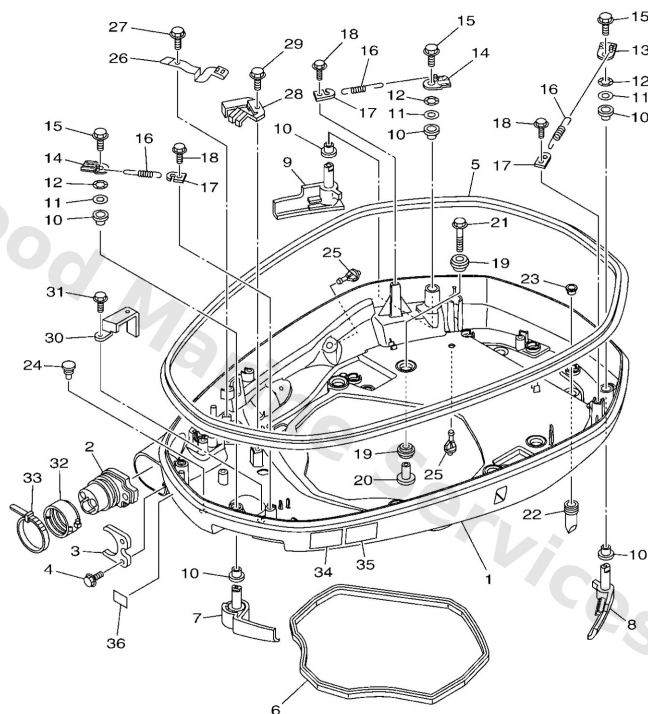

6CL7100-Q250

| Ref | Part | |
|-----|--|-------------------------|
| 28 | 6CB4276600 Bracket 2 | Buy now |
| 30 | 6CB4275600 Stay, clamp | Buy now |
| 32 | 68F4275300 Fastner AP | Buy now |
| 33 | 9046420258 Clamp AP | Buy now |
| 34 | 6EE4279440 Label, warning (general) | Buy now |
| 35 | 6EE4279450 Label, warning (general) | Buy now |
| 36 | 6AH8199600 Mark | Buy now |

Bottom Cowling 2

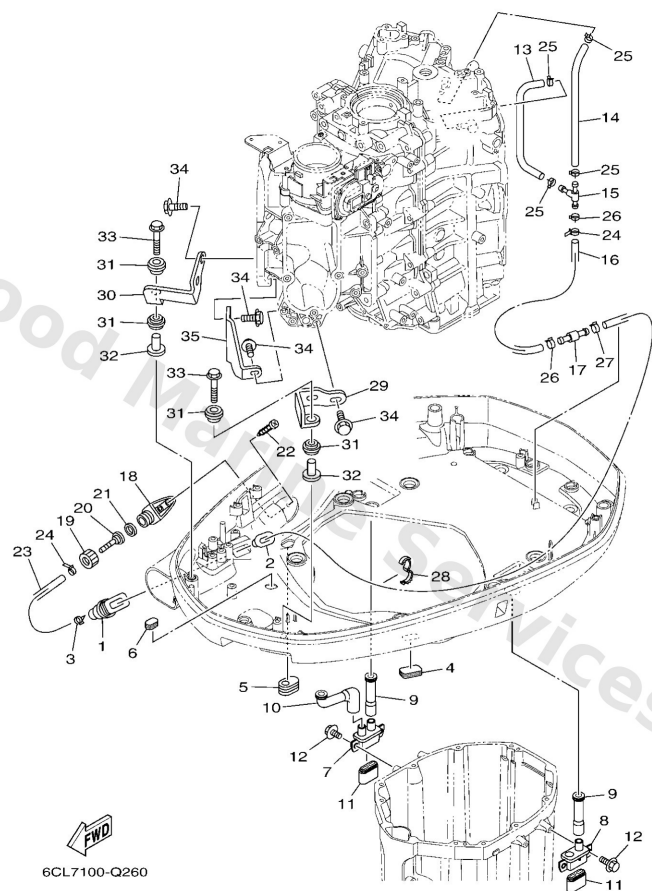

| Ref | Part | |
|-----|--|-------------------------|
| 1 | 6H14272621 Grommet | Buy now |
| 2 | 6BG4238400 Seal, cap | Buy now |
| 3 | 9046511M10 Clamp | Buy now |
| 4 | 6H44272600 Grommet | Buy now |
| 5 | 61A4272700 Grommet | Buy now |
| 6 | 64G4272700 Grommet | Buy now |
| 7 | 6CE4273300 Box, drain | Buy now |
| 8 | 6CE4273400 Box, drain 2 | Buy now |
| 9 | 6CE4278601 Hose, drain 1 | Buy now |
| 10 | 6CE4278701 Hose, drain 2 | Buy now |
| 11 | 69J4271700 Rubber, seal 2 | Buy now |
| 12 | 95D9506016 Bolt, flange deep recess | Buy now |
| 13 | 6CB2431500 Pipe 5 | Buy now |
| 14 | 9044514021 Hose | Buy now |
| 15 | 6AW4216900 Joint | Buy now |

Bottom Cowling 2

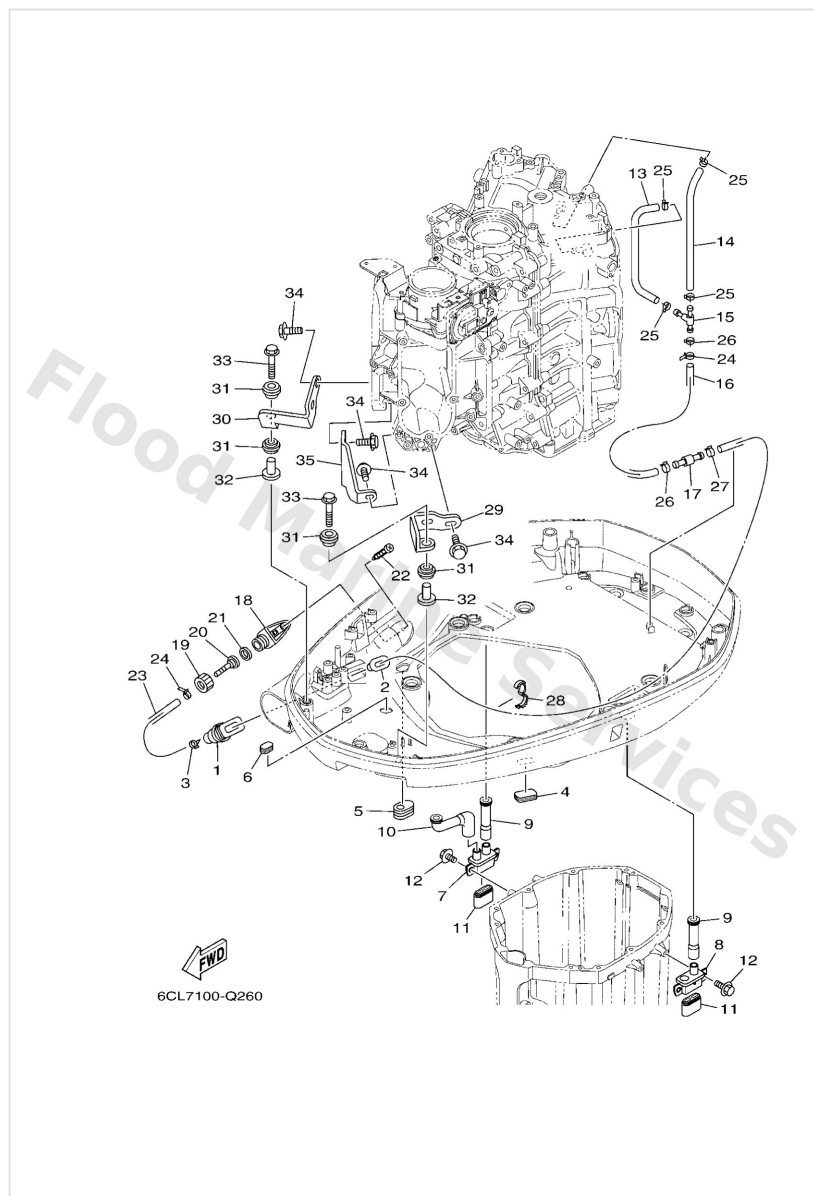

| Ref | Part | |
|-----|---|-------------------------|
| 16 | 9044516015 Hose | Buy now |
| 17 | 6AW4278500 Pipe | Buy now |
| 18 | 6AW1257200 Adapter | Buy now |
| 19 | 6R31258100 Joint, hose 1 | Buy now |
| 20 | 6AW1258200 Joint, hose 2 | Buy now |
| 21 | 6R31258300 Gasket, hose joint | Buy now |
| 22 | 9778060520 Screw, tapping(6k8) | Buy now |
| 23 | 9044514019 Hose | Buy now |
| 25 | 90467130A5 Clip | Buy now |
| 26 | 90467140A8 Clip | Buy now |
| 27 | 90467140A9 Clip | Buy now |
| 28 | 9046416001 Clamp | Buy now |
| 29 | 6CB4264300 Plate, clamp | Buy now |
| 30 | 6CB4264400 Plate, clamp 2 | Buy now |
| 31 | 9048014029 Grommet | Buy now |

Bottom Cowling 2

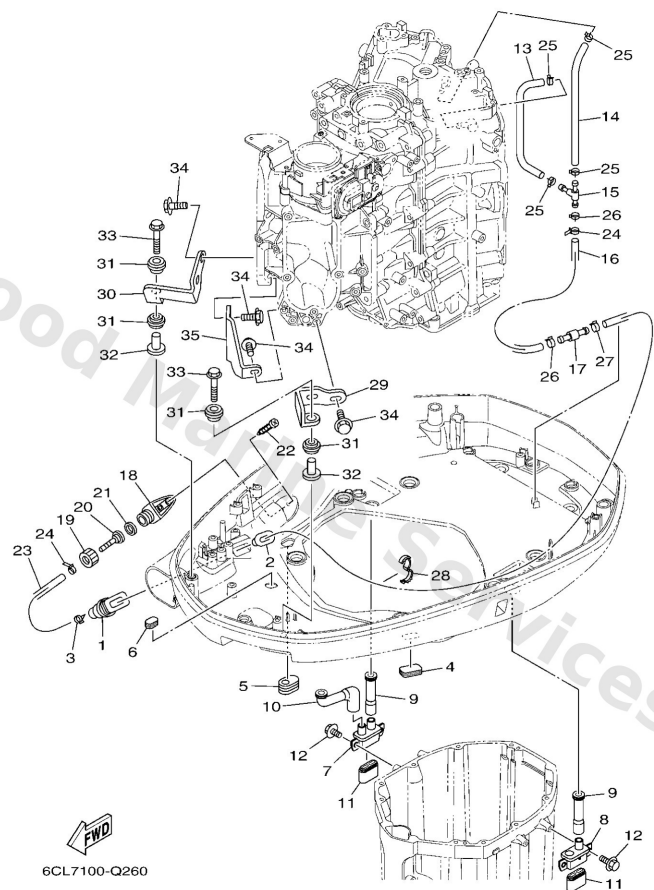

| Ref | Part | |
|-----|---|-------------------------|
| 32 | 9038706M03 Collar (676) | Buy now |
| 33 | 9011906291 Bolt, with washer | Buy now |
| 34 | 9010506039 Bolt, flange | Buy now |
| 35 | 6CB4274400 Stay | Buy now |

Bottom Cowling 3

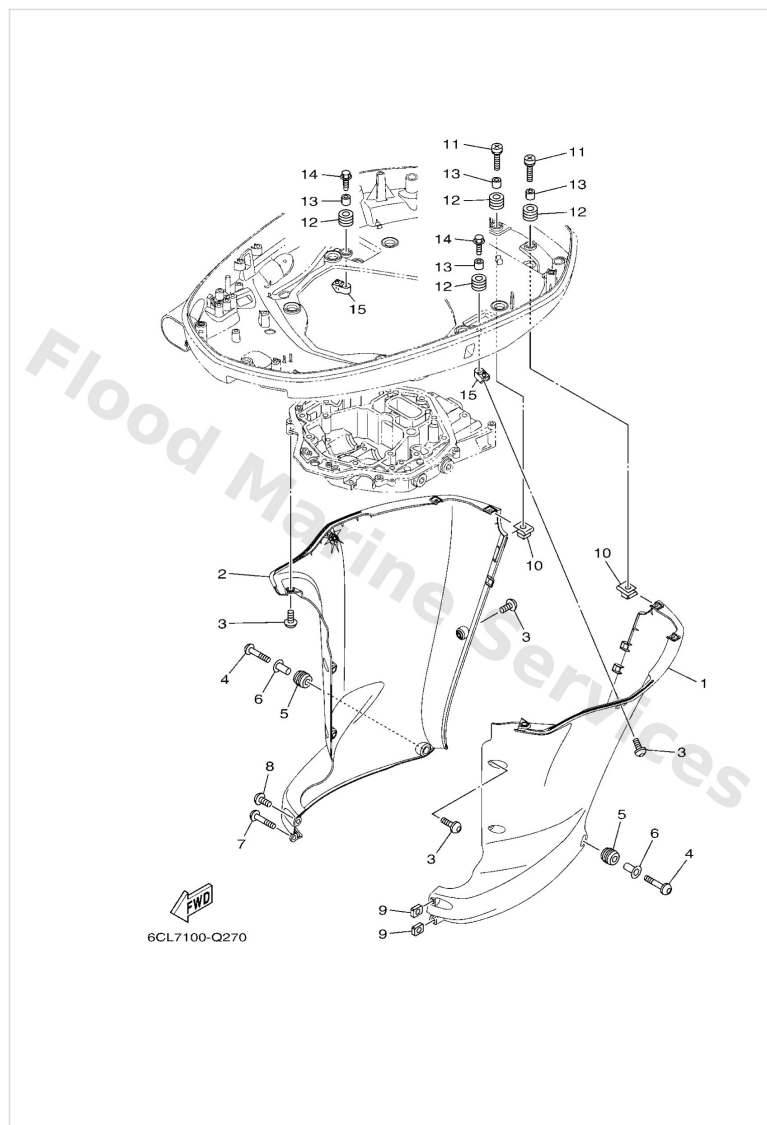

| Ref | Part | |
|-----|--|-------------------------|
| 1 | 6CE42741018D Apron, 1 GRAY | Buy now |
| 1 | 6CE4274101CE Apron WHITE | Buy now |
| 2 | 6CE42771018D Apron, 2 GRAY | Buy now |
| 2 | 6CE4277101CE Apron WHITE | Buy now |
| 3 | 9011106144 Bolt, hex. socket button | Buy now |
| 4 | 9011106142 Bolt, hex. socket button | Buy now |
| 5 | 9048016009 Grommet | Buy now |
| 6 | 9038707028 Collar | Buy now |
| 9 | 9017306001 Nut, square | Buy now |
| 10 | 90183061A6 Nut, spring | Buy now |
| 11 | 9015906053 Screw, with washer | Buy now |
| 12 | 9048013M24 Grommet (6e9) | Buy now |
| 13 | 9038706M43 Collar (6e9) | Buy now |
| 14 | 9010906M80 Bolt | Buy now |
| 15 | 6CE42774A0 Stay, apron 1 | Buy now |

Bracket 1

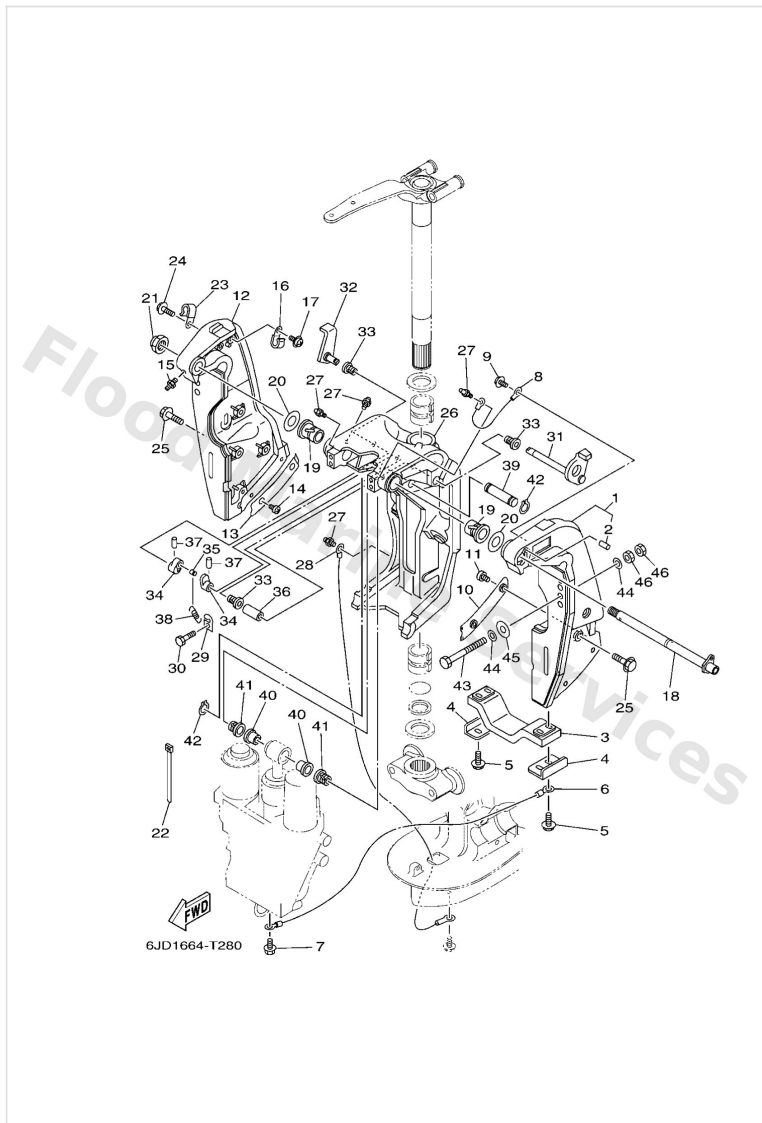

| Ref | Part | |
|-----|---|-------------------------|
| 1 | 69J43111118D Bracket, clamp 1 TILT LIMIT(GRAY) | Buy now |
| 1 | 69J4311111CE Bracket, clamp 1 TILT LIMIT(WHITE) | Buy now |
| 2 | 9360619002 Pin, dowel | Buy now |
| 3 | 6G54525102 Anode | Buy now |
| 4 | 6G54452600 Plate | Buy now |
| 5 | 97E9506525 Bolt, hexagon w/w deep recess | Buy now |
| 6 | 6H18214800 Wire, lead | Buy now |
| 7 | 97E9506510 Bolt, hexagon w/w deep recess | Buy now |
| 8 | 6E58214800 Wire, lead 5 | Buy now |
| 9 | 9798506212 Screw, with washer(6h3) | Buy now |
| 10 | 61A4313200 Washer, friction | Buy now |
| 11 | 9788506010 Screw pan head | Buy now |
| 12 | 69J43112028D Bracket, clamp 2 GRAY | Buy now |
| 12 | 69J4311202CE Bracket, clamp 2 WHITE | Buy now |
| 13 | 61A4313300 Washer,friction | Buy now |

Bracket 1

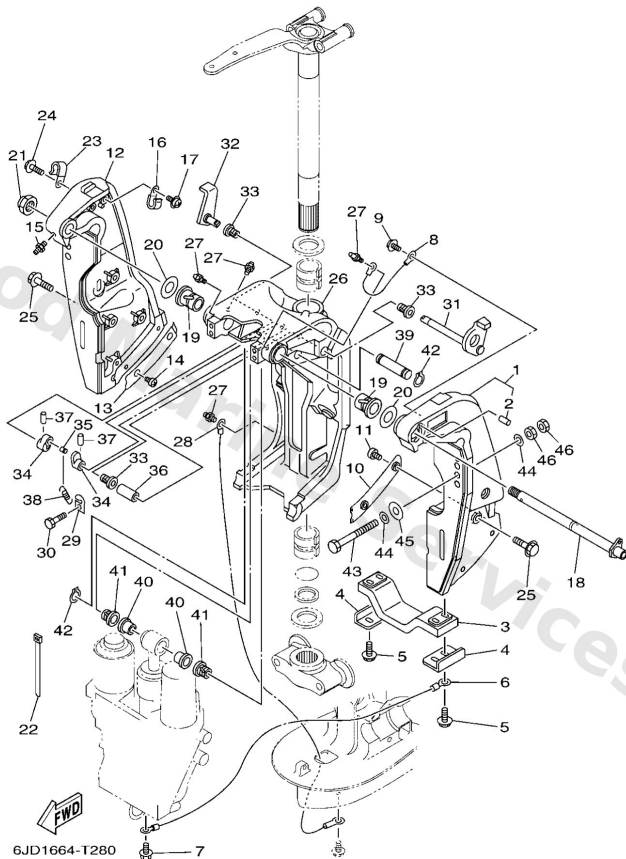

| Ref | Part | |
|-----|--|-------------------------|
| 15 | 9370006002 Nipple, grease | Buy now |
| 16 | 9046508M83 Clamp | Buy now |
| 18 | 6R34313130 Bolt, clamp bracket FOR TILT LIMIT | Buy now |
| 19 | 9038625M31 Bushing (6e5) | Buy now |
| 20 | 9020126M59 Washer, plate (6e5) | Buy now |
| 21 | 9018522M11 Nut, self-locking | Buy now |
| 22 | 9046511M10 Clamp | Buy now |
| 24 | 97E9506514 Bolt, hexagon w/w deep recess | Buy now |
| 25 | 9011910024 Bolt, with washer | Buy now |
| 26 | 61A43311228D Bracket, swivel 1 GRAY | Buy now |
| 26 | 61A4331122CE Bracket, swivel 1 WHITE | Buy now |
| 28 | 69J8214700 Wire, lead 5 | Buy now |
| 29 | 6G54314400 Hook, spring | Buy now |
| 30 | 97D9506010 Bolt, hexagon deep recess | Buy now |
| 31 | 61A4318101 Lever, tilt stop 1 | Buy now |

Bracket 1

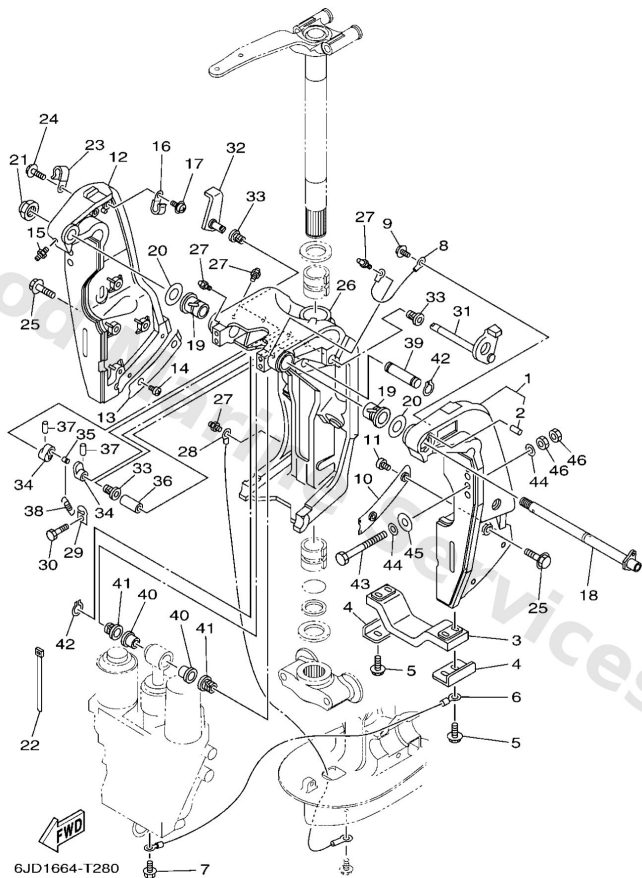

| Ref | Part | |
|-----|--|-------------------------|
| 32 | 6G54318502 Lever, tilt stop 2 | Buy now |
| 33 | 9038610M16 Bushing (688) | Buy now |
| 34 | 6G54314800 Collar, distance | Buy now |
| 35 | 9024906M19 Pin(6e5) | Buy now |
| 36 | 9038710M05 Collar(6e5) | Buy now |
| 37 | 9169030020 Pin, spring (6h4) | Buy now |
| 38 | 9050616003 Spring, tension | Buy now |
| 39 | 6E54312610 Pin, upper shock mount | Buy now |
| 40 | 9038618M63 Bush(6e5) | Buy now |
| 41 | 9038618M14 Bushing (6e5) | Buy now |
| 42 | 9341018M05 Circlip (6f2) | Buy now |
| 43 | 9010112065 Bolt (l:130mm) UR | Buy now |
| 43 | 9010112066 Bolt (l:150mm) UR | Buy now |
| 44 | 9020113M01 Washer, plate(6e5) | Buy now |
| 45 | 9020112426 Washe, plate(663) | Buy now |

Bracket 1

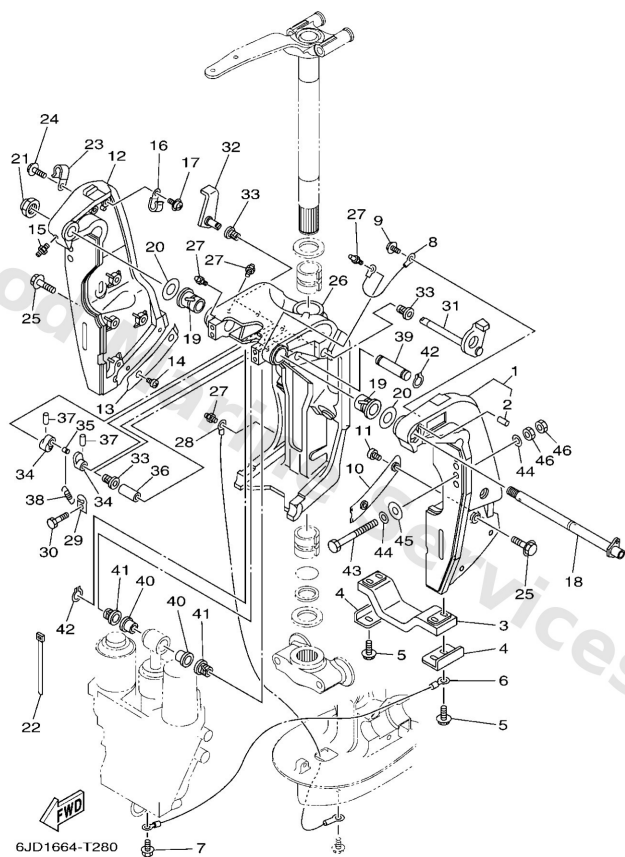

| Ref | Part | |
|-----|---|-------------------------|
| 46 | 9538012600 Nut (707) | Buy now |

Bracket 2

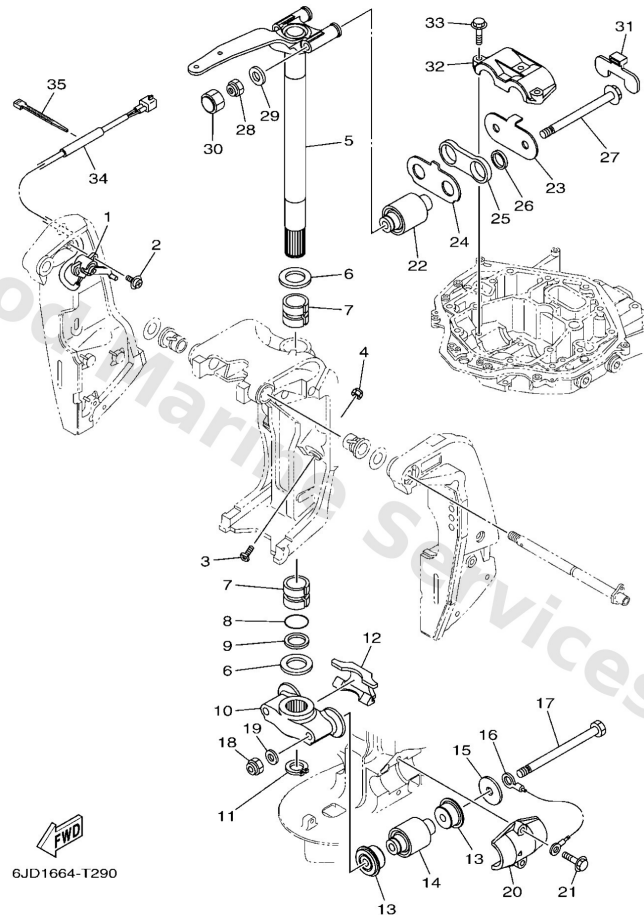

| Ref | Part | |
|-----|--|-------------------------|
| 1 | 69J8367211 Trim sender | Buy now |
| 2 | 9798506216 Screw, with washer(6h2) | Buy now |
| 3 | 6AW4337600 Bolt, thrust receiver | Buy now |
| 4 | 9578010300 Nut, nylon (6e5) | Buy now |
| 5 | 6CE42510008D Steering bracket assembly GRAY | Buy now |
| 5 | 6CE4251000CE Steering bracket assembly WHITE | Buy now |
| 6 | 9020140M00 Washer, plate(61a) | Buy now |
| 7 | 9038639M89 Bush(61a) | Buy now |
| 8 | 9321035321 O-ring (3m7) | Buy now |
| 9 | 9020240M47 Washer, plate(61a) | Buy now |
| 10 | 6CE4455100CA Housing, lower mount rubber 1 | Buy now |
| 11 | 9341037M04 Circlip (6e5) | Buy now |
| 12 | 6CE4457400 Stopper, lower mount rubber | Buy now |
| 13 | 6CE4457500 Damper, lower mount rubber | Buy now |
| 14 | 6CE4455500 Mount damper, lower side | Buy now |

Bracket 2

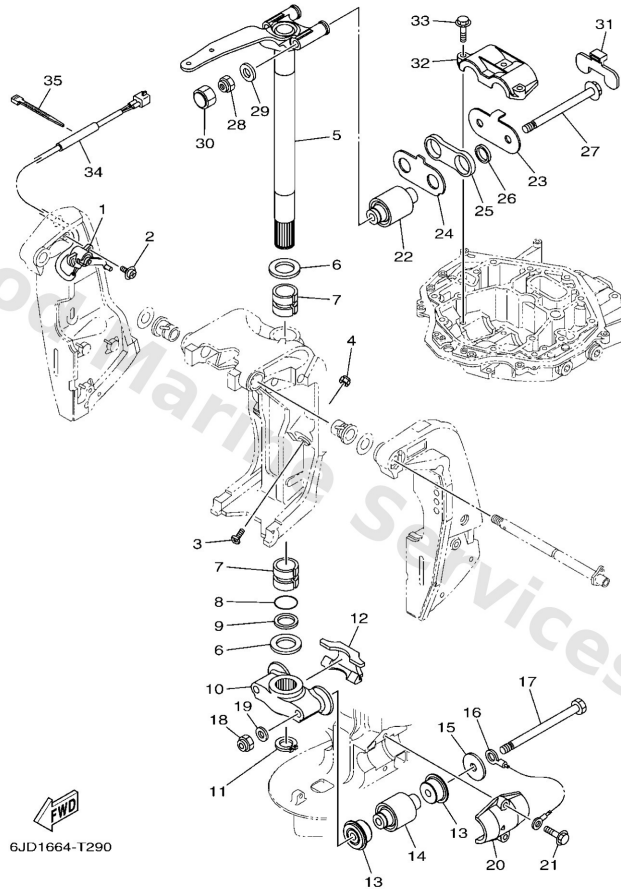

| Ref | Part | |
|-----|---|-------------------------|
| 15 | 9020116032 Washer, plate | Buy now |
| 16 | 6AW8214900 Wire, lead 3 | Buy now |
| 17 | 9010114004 Bolt | Buy now |
| 18 | 9018514M00 Nut, self-locking(61a) | Buy now |
| 19 | 9299514600 Washer (6e5) | Buy now |
| 20 | 6CE4455200CA Housing, lower mount rubber 2 | Buy now |
| 21 | 9011910024 Bolt, with washer | Buy now |
| 22 | 6CE4451400 Mount damper, upper side | Buy now |
| 23 | 6CE4452600 Plate | Buy now |
| 24 | 6CE4453600 Plate 2 | Buy now |
| 25 | 6CE4453200 Stopper, upper mount | Buy now |
| 26 | 9038728013 Collar | Buy now |
| 27 | 9010514005 Bolt, flange | Buy now |
| 30 | 6CE4419400 Cap | Buy now |
| 31 | 6CE4453300 Damper, upper mount rubber | Buy now |

Bracket 2

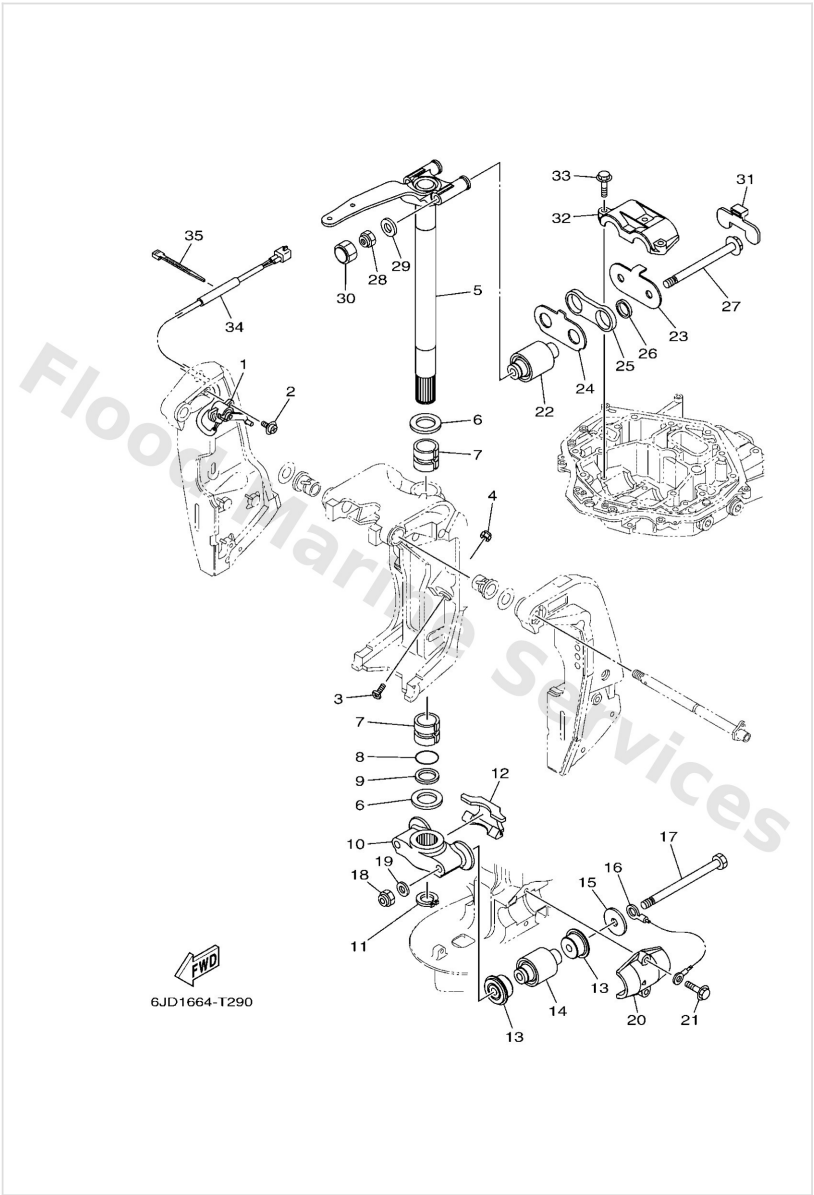

| Ref | Part | |
|-----|--|-------------------------|
| 32 | 6CE4451100 Cover, upper mount | Buy now |
| 34 | 9044615003 Hose | Buy now |
| 35 | 9046511M10 Clamp | Buy now |

Control

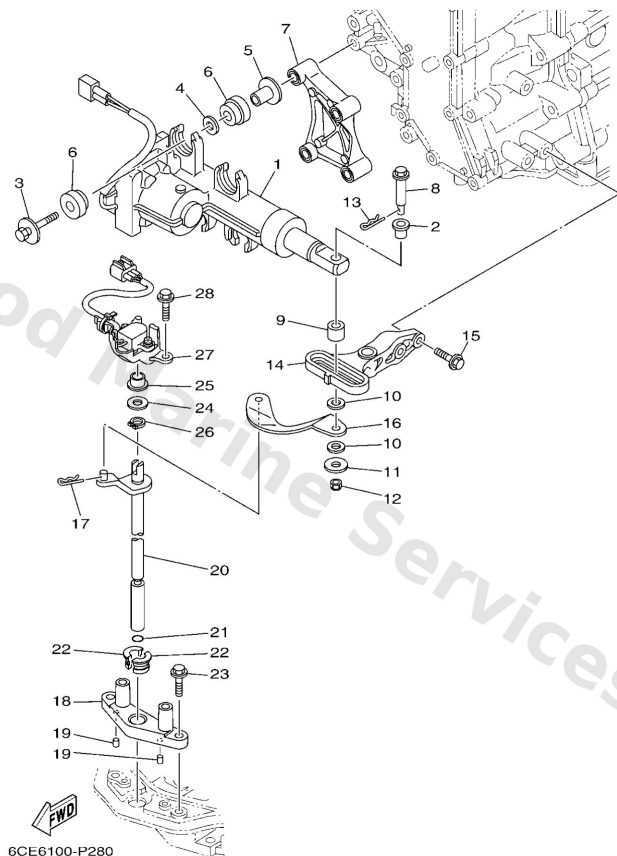

| Ref | Part | |
|-----|---|-------------------------|
| 1 | 6ML4820A00 Actuator unit | Buy now |
| 2 | 9038608008 Bush | Buy now |
| 3 | 9011908168 Bolt, with washer | Buy now |
| 4 | 9020112064 Washer, plate | Buy now |
| 5 | 9038708104 Collar | Buy now |
| 6 | 6CE8556400 Grommet | Buy now |
| 7 | 6CE4414220 Joint | Buy now |
| 8 | 6CE4219510 Pin, joint 1 | Buy now |
| 9 | 6CE4412220 Bushing, shift rod lever | Buy now |
| 10 | 9020208M41 Washer, plate(6t4) | Buy now |
| 11 | 9020106068 Washer,plate (6k8) | Buy now |
| 12 | 9018506M07 Nut, self-locking(6e5) | Buy now |
| 13 | 9046818008 Clip 620436610000 | Buy now |
| 14 | 6CE4411710 Bracket | Buy now |
| 15 | 97E7506525 Bolt, hexagon w/w deep recess | Buy now |

Control

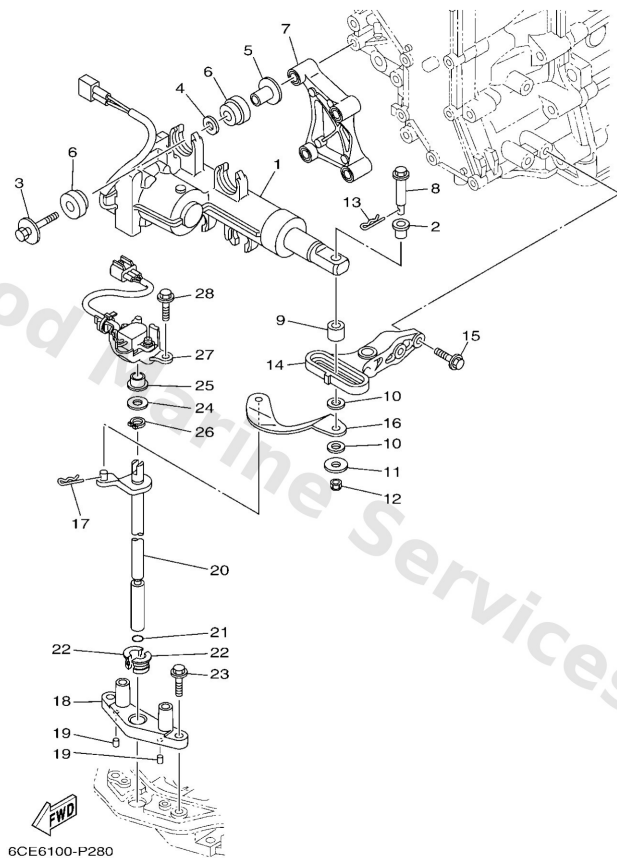

| Ref | Part | |
|-----|--|-------------------------|
| 16 | 6CE4412110 Lever, shift rod | Buy now |
| 18 | 6CE44118A0 Bracket | Buy now |
| 19 | 9360407M13 Pin, dowel(6I5) | Buy now |
| 20 | 6CE4412021 Handle gear shift assembly | Buy now |
| 21 | 9321009165 O-ring | Buy now |
| 22 | 9038611001 Bush | Buy now |
| 23 | 95D7506025 Bolt, flange deep recess | Buy now |
| 24 | 9020111008 Washer, plate | Buy now |
| 25 | 9038610001 Bush | Buy now |
| 26 | 9341010082 Circlip | Buy now |
| 27 | 6CE6830300 Sensor assembly | Buy now |

Crankshaft & Piston

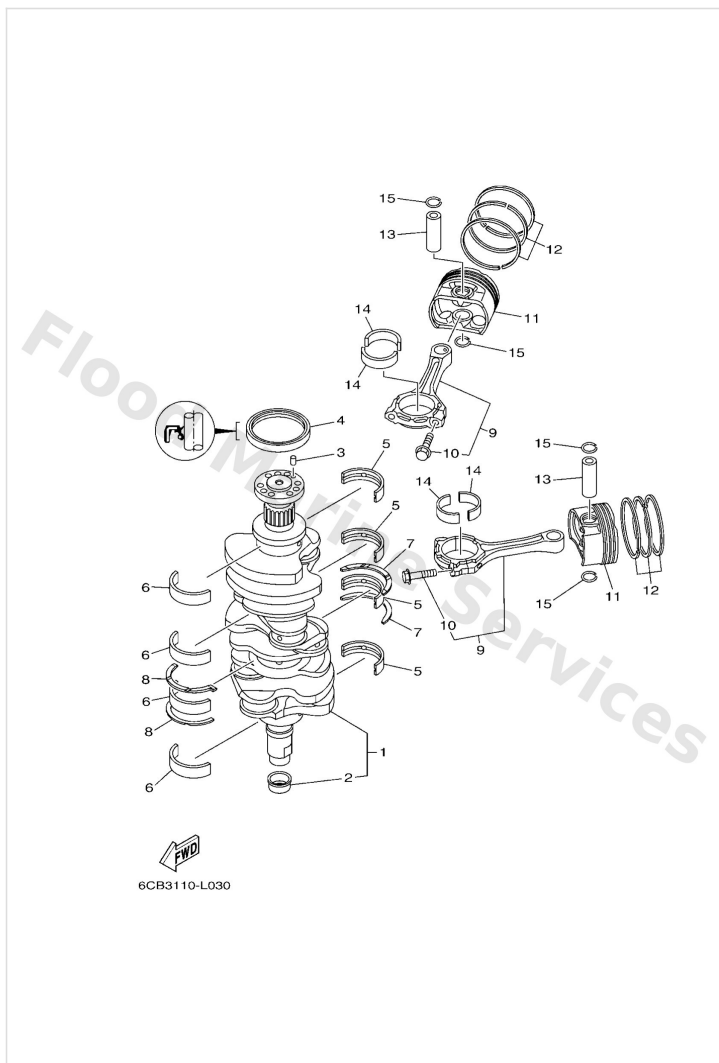

| Ref | Part | |
|-----|--|-------------------------|
| 1 | 6CB1141000 Crankshaft | Buy now |
| 2 | 6CB1147800 Collar | Buy now |
| 3 | 9360612019 Pin, dowel (614) | Buy now |
| 4 | 9310285008 Oil seal | Buy now |
| 5 | 6CB1141600 Plane bearing, crankshaft 1 UR PURPLE | Buy now |
| 5 | 6CB1141610 Plane bearing, crankshaft 1 UR YELLOW | Buy now |
| 5 | 6CB1141620 Plane bearing, crankshaft 1 UR RED | Buy now |
| 5 | 6CB1141630 Plane bearing, crankshaft 1 UR GREEN | Buy now |
| 5 | 6CB1141640 Plane bearing, crankshaft 1 UR BROWN | Buy now |
| 6 | 6CB1141700 Plane bearing, crankshaft 2 UR PURPLE | Buy now |
| 6 | 6CB1141710 Plane bearing, crankshaft 2 UR YELLOW | Buy now |
| 6 | 6CB1141720 Plane bearing, crankshaft 2 UR RED | Buy now |
| 6 | 6CB1141730 Plane bearing, crankshaft 2 UR GREEN | Buy now |
| 6 | 6CB1141740 Plane bearing, crankshaft 2 UR BROWN | Buy now |
| 7 | 6CB1142603 Bearing, thrust 1 | Buy now |

Crankshaft & Piston

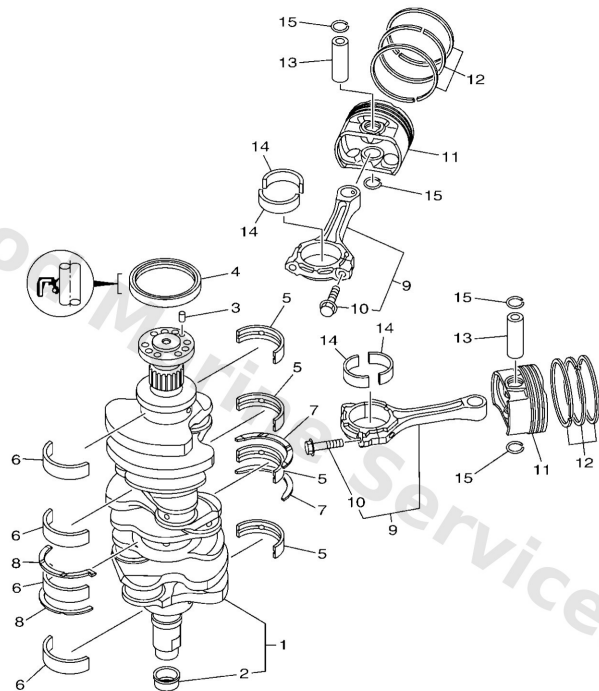

6CB3110-L030

| Ref | Part | |
|-----|---|-------------------------|
| 8 | 6CB1142703 Bearing, thrust 2 | Buy now |
| 9 | 6CBW116510 Connecting rod assembly | Buy now |
| 10 | 63P1165410 Bolt, connecting rod | Buy now |
| 11 | 6CE1163102 Piston (std) | Buy now |
| 12 | 6CB1160300 Piston ring set (std) | Buy now |
| 13 | 6CB1163300 Pin, piston | Buy now |
| 14 | 6JD1165600 Plane bearing, connecting rod UR BLACK | Buy now |
| 14 | 6JD1165610 Plane bearing, connecting rod UR PINK | Buy now |
| 14 | 6JD1165620 Plane bearing, connecting rod UR RED | Buy now |
| 15 | K0FA323300 Ring, hole snap | Buy now |

Cylinder & Crankcase 1

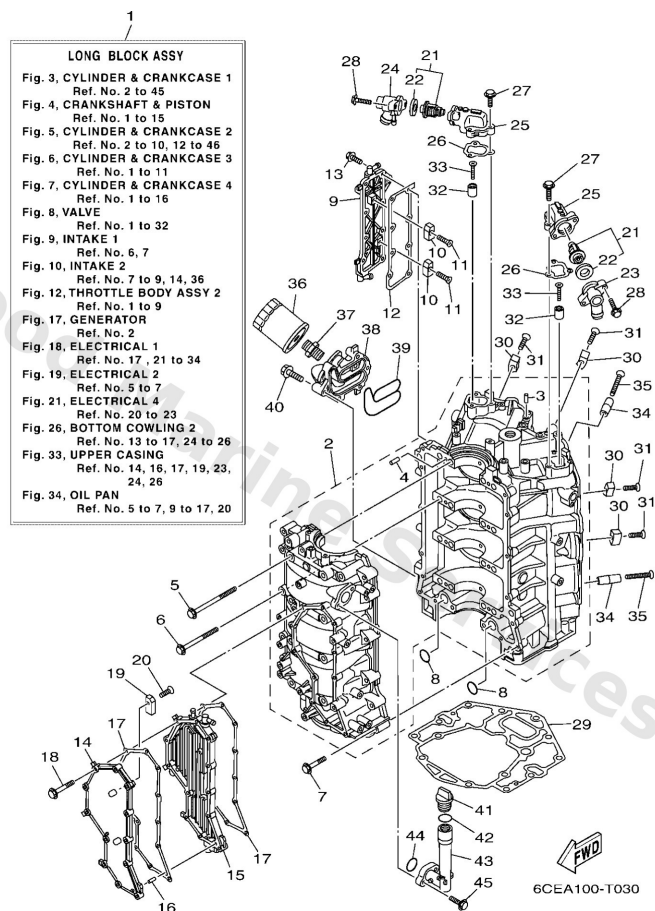

| Ref | Part | |
|-----|---|-------------------------|
| 1 | 6CE1100003 Long block assembly | Buy now |
| 2 | 6CE1510010 Crankcase & plate set | Buy now |
| 3 | 9360612019 Pin, dowel (614) | Buy now |
| 5 | 6CB1518700 Bolt | Buy now |
| 6 | 6CB1548100 Bolt 1 | Buy now |
| 7 | 9010508175 Bolt, flange | Buy now |
| 8 | 9321026658 O-ring(36y) | Buy now |
| 9 | 6CE1131C009S Cover, joint | Buy now |
| 10 | 63P1132501 Anode | Buy now |
| 11 | 9015106M02 Screw, countersunk | Buy now |
| 12 | 6CB1131B00 Gasket, cover | Buy now |
| 13 | 9010506M07 Bolt (689) | Buy now |
| 14 | 6CE15411009S Cover, crankcase 1 | Buy now |
| 15 | 6CE15421109S Cover, crankcase 2 | Buy now |
| 16 | 9169040010 Pin, spring | Buy now |

Cylinder & Crankcase 1

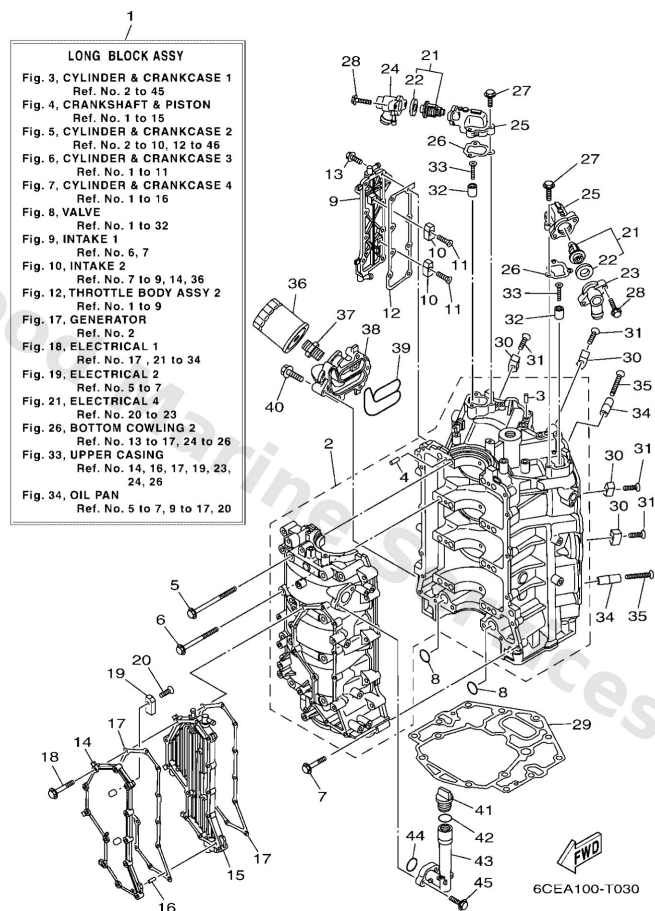

| Ref | Part | |
|-----|---|-------------------------|
| 17 | 6CB1545101 Gasket, crankcase cover 1 | Buy now |
| 18 | 9010506151 Bolt, flange | Buy now |
| 21 | 6CE1241100 Thermostat | Buy now |
| 22 | 67F1241200 Seal, thermostat | Buy now |
| 23 | 6CE12413B09S Cover, thermostat | Buy now |
| 24 | 6CE12413A09S Cover, thermostat | Buy now |
| 25 | 6CB12422109S Cover, housing | Buy now |
| 26 | 6CB1242711 Gasket, housing cover 1 | Buy now |
| 27 | 9502706025 Bolt, washer based(4kg) | Buy now |
| 28 | 9010506037 Bolt, flange | Buy now |
| 29 | 6CB1135100 Gasket, cylinder | Buy now |
| 30 | 6AW1132P00 Anode 5 | Buy now |
| 31 | 9878006530 Screw, flat head | Buy now |
| 32 | 68T1132500 Anode | Buy now |
| 33 | 9015105M05 Screw, countersunk | Buy now |

Cylinder & Crankcase 1

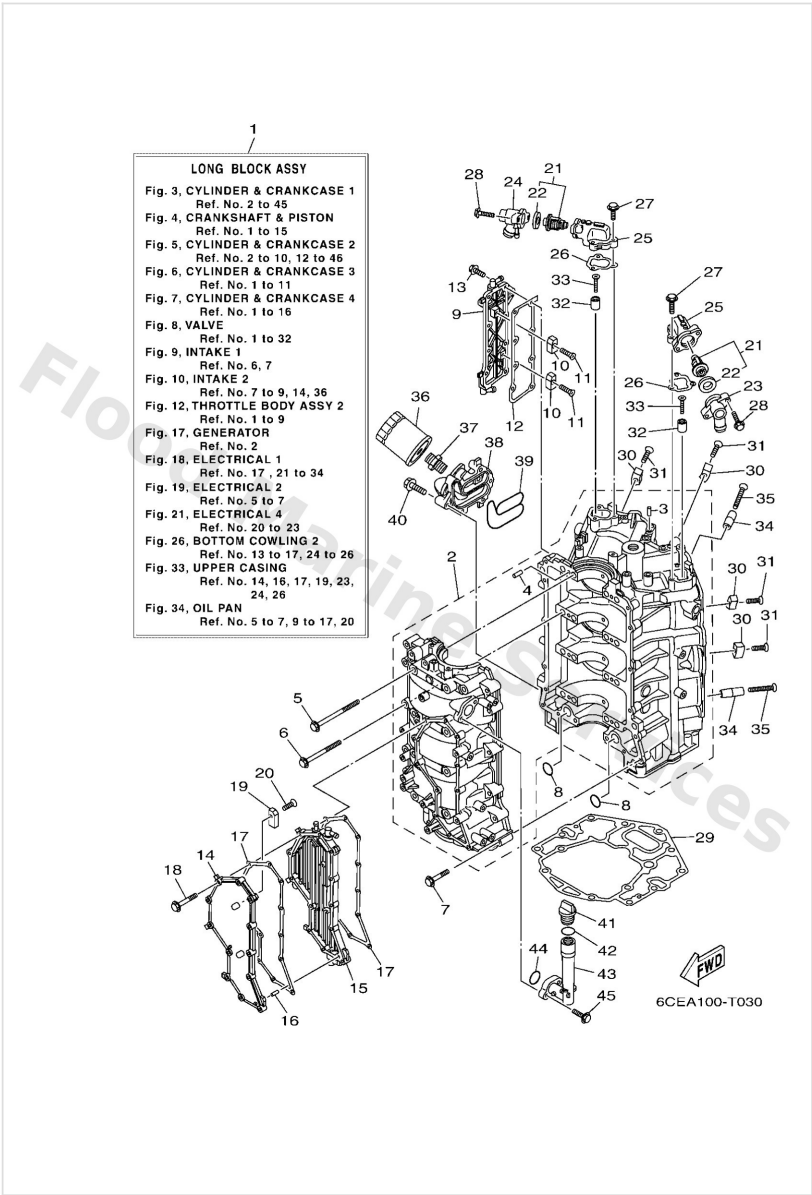

| Ref | Part | |
|-----|---|-------------------------|
| 34 | 6AW1132N01 Anode 4 | Buy now |
| 35 | 9878006550 Screw flat head | Buy now |
| 36 | N261344003 Element assembly, oil cleaner | Buy now |
| 37 | 9040119001 Bolt, union | Buy now |
| 38 | 6CE13446109S Connector | Buy now |
| 39 | 6CB1347700 Gasket | Buy now |
| 41 | 6G81536300 Plug, oil | Buy now |
| 42 | 9321024M79 O-ring | Buy now |
| 43 | 6CB1531900 Joint | Buy now |
| 44 | 9321027370 O-ring(1kt) | Buy now |

Cylinder & Crankcase 2

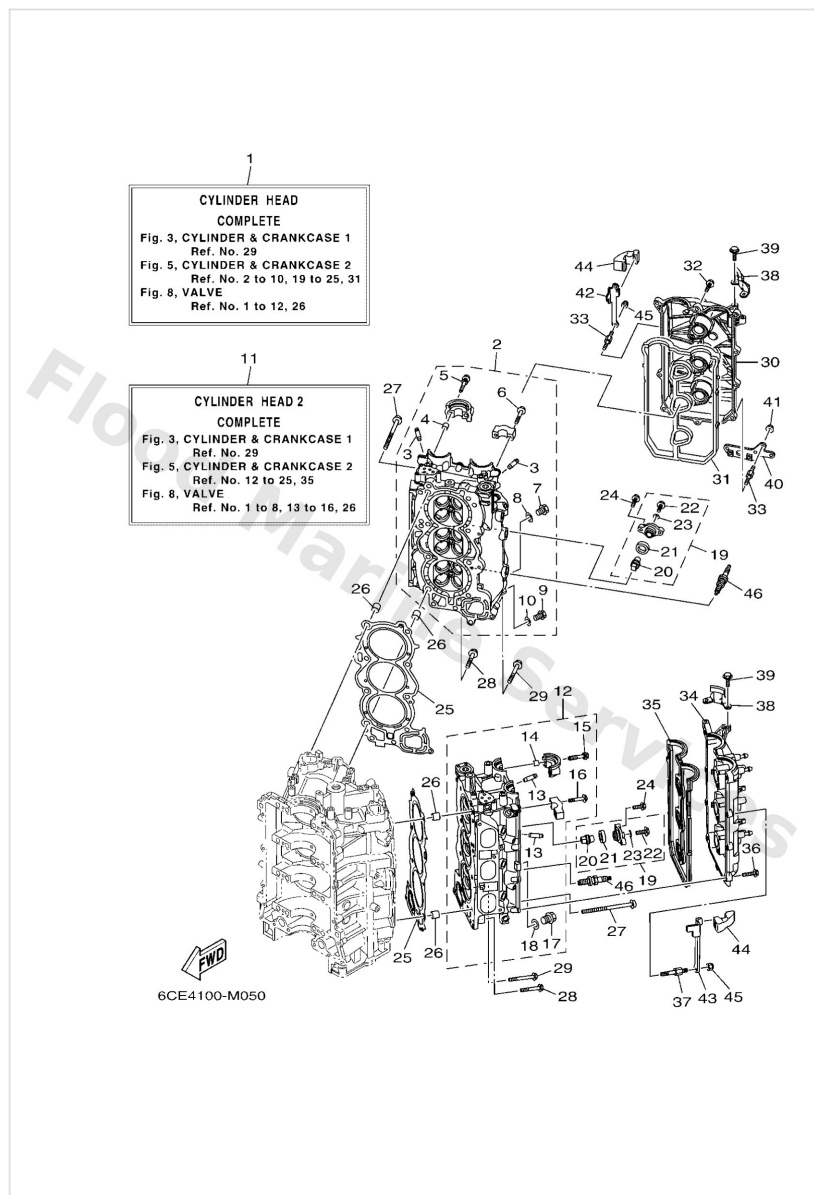

| Ref | Part | |
|-----|--|-------------------------|
| 1 | 6CEW009A039S Cylinder head complete | Buy now |
| 2 | 6CE11110129S Cylinder head assembly | Buy now |
| 3 | 6S51113310 Guide, valve 1 | Buy now |
| 4 | 9180908006 Pin, dowel | Buy now |
| 5 | 9011907001 Bolt, with washer | Buy now |
| 6 | 9011907234 Bolt, with washer | Buy now |
| 7 | 9034018M09 Plug, straight screw | Buy now |
| 8 | 90201186F1 Washer, plate (22f) | Buy now |
| 9 | 9034014M06 Plug, straight screw(62y) | Buy now |
| 10 | 9043014115 Gasket (663) | Buy now |
| 11 | 6CEW009C039S Cylinder head 2 complete | Buy now |
| 12 | 6CE11120129S Cylinder head assembly 2 | Buy now |
| 19 | 67F1130100 Anode cover assembly | Buy now |
| 20 | 67F1132501 Anode | Buy now |
| 21 | 67F1132800 Grommet, anode | Buy now |

Cylinder & Crankcase 2

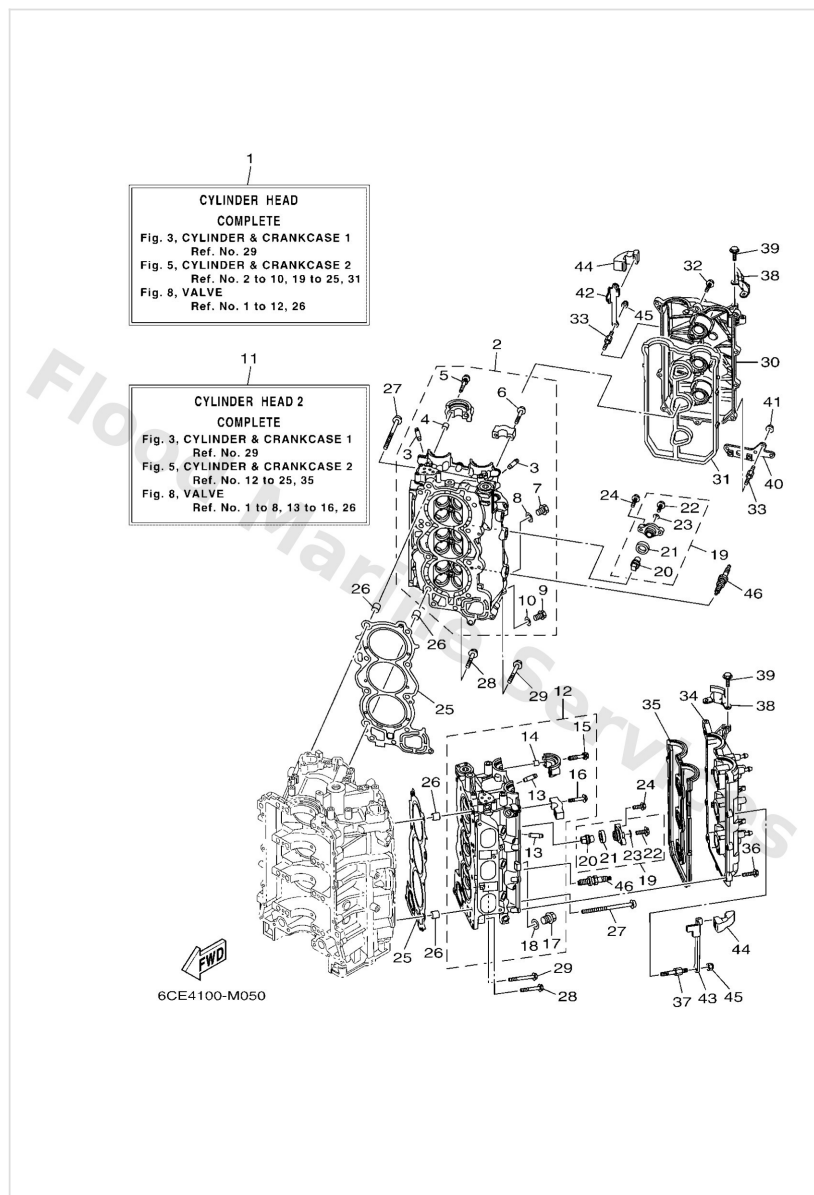

| Ref | Part | |
|-----|--|-------------------------|
| 22 | 9010506M07 Bolt (689) | Buy now |
| 23 | 9043006M03 Gasket (6f5) | Buy now |
| 24 | 95D9508025 Bolt, flange deep recess | Buy now |
| 25 | 6CB1118100 Gasket, cylinder head 1 | Buy now |
| 26 | 9038711005 Collar | Buy now |
| 27 | 9014911001 Screw | Buy now |
| 28 | 9010508175 Bolt, flange | Buy now |
| 29 | 9010508220 Bolt, flange | Buy now |
| 30 | 6CB1119102 Cover, cylinder head 1 | Buy now |
| 31 | 6CB1119300 Gasket, head cover 1 | Buy now |
| 32 | 95D9506030 Bolt, flange deep recess | Buy now |
| 33 | 9010906277 Bolt | Buy now |
| 34 | 6CB1119202 Cover, cylinder head 2 | Buy now |
| 35 | 6CB1119400 Gasket, head cover 2 | Buy now |
| 38 | 6AW1514200 Guide 1 | Buy now |

Cylinder & Crankcase 2

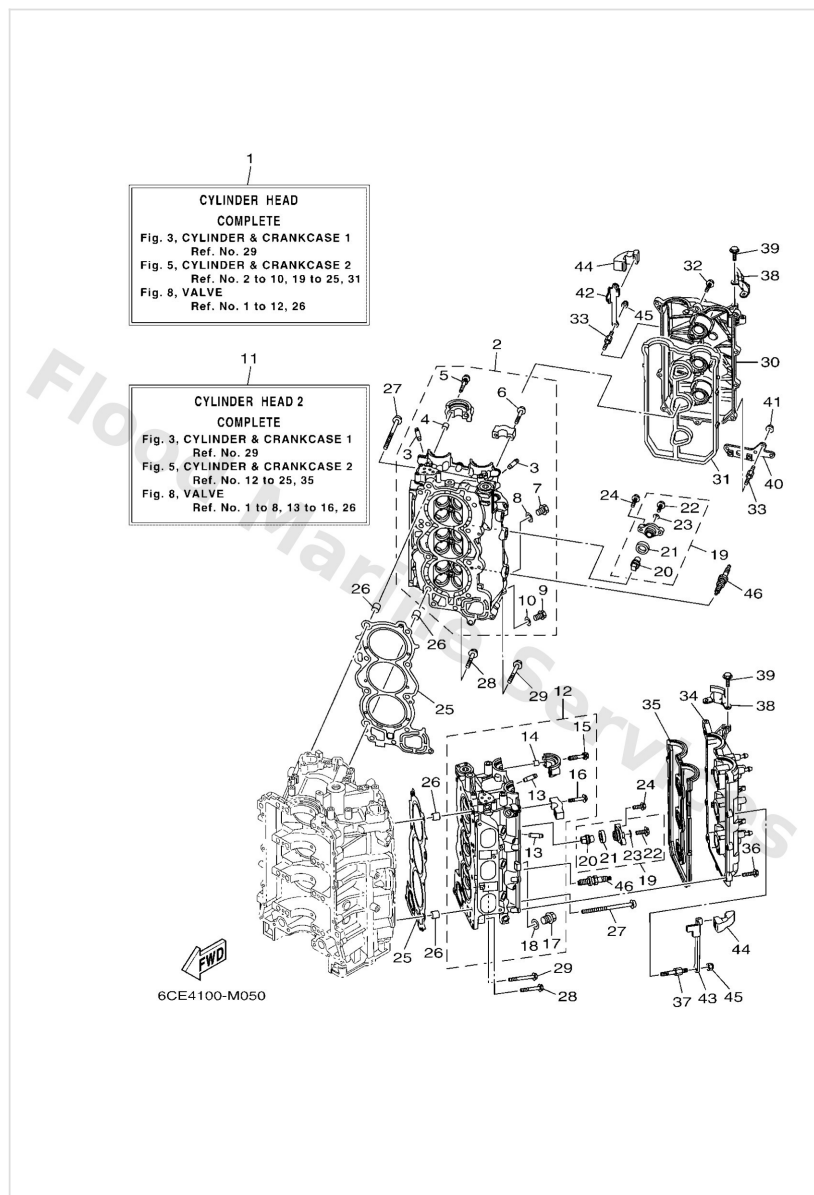

| Ref | Part | |
|-----|--|-------------------------|
| 39 | 95D9506014 Bolt, flange deep recess | Buy now |
| 40 | 6CB2134V00 Bracket | Buy now |
| 41 | 9017906M28 Nut(63v) | Buy now |
| 42 | 6CB1199800 Bracket 1 | Buy now |
| 43 | 6CB1199900 Bracket 2 | Buy now |
| 44 | 6CB4266200 Damper | Buy now |
| 45 | 9018506M07 Nut, self-locking(6e5) | Buy now |
| 46 | 9470200400 Plug, spark (lfr6a-11) | Buy now |

Cylinder & Crankcase 3

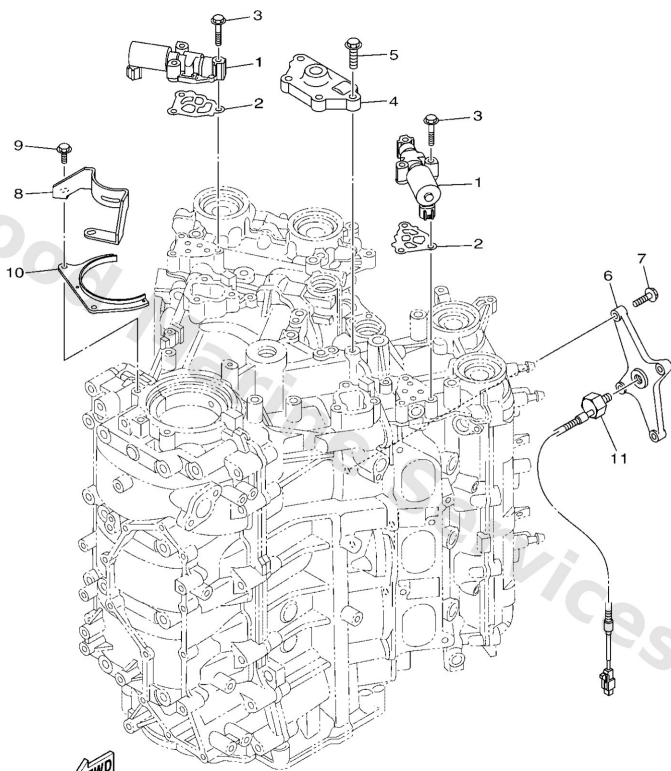

6CD6100-N060

| Ref | Part | |
|-----|--|-------------------------|
| 1 | 6CB8612000 Solenoid valve assembly | Buy now |
| 2 | 6CB1242F00 Gasket, filter | Buy now |
| 3 | 9010506035 Bolt, flange | Buy now |
| 4 | 6CB1554400 Stay 1 | Buy now |
| 5 | 9010508178 Bolt, flange | Buy now |
| 6 | 6CB1135A00 Bracket | Buy now |
| 7 | 9010506037 Bolt, flange | Buy now |
| 8 | 6CB1514200 Guide 1 | Buy now |
| 9 | 95D9506016 Bolt, flange deep recess | Buy now |
| 10 | 6CB1149A00 Plate 1 | Buy now |
| 11 | 6P28578000 Sensor, knock | Buy now |

Cylinder & Crankcase 4

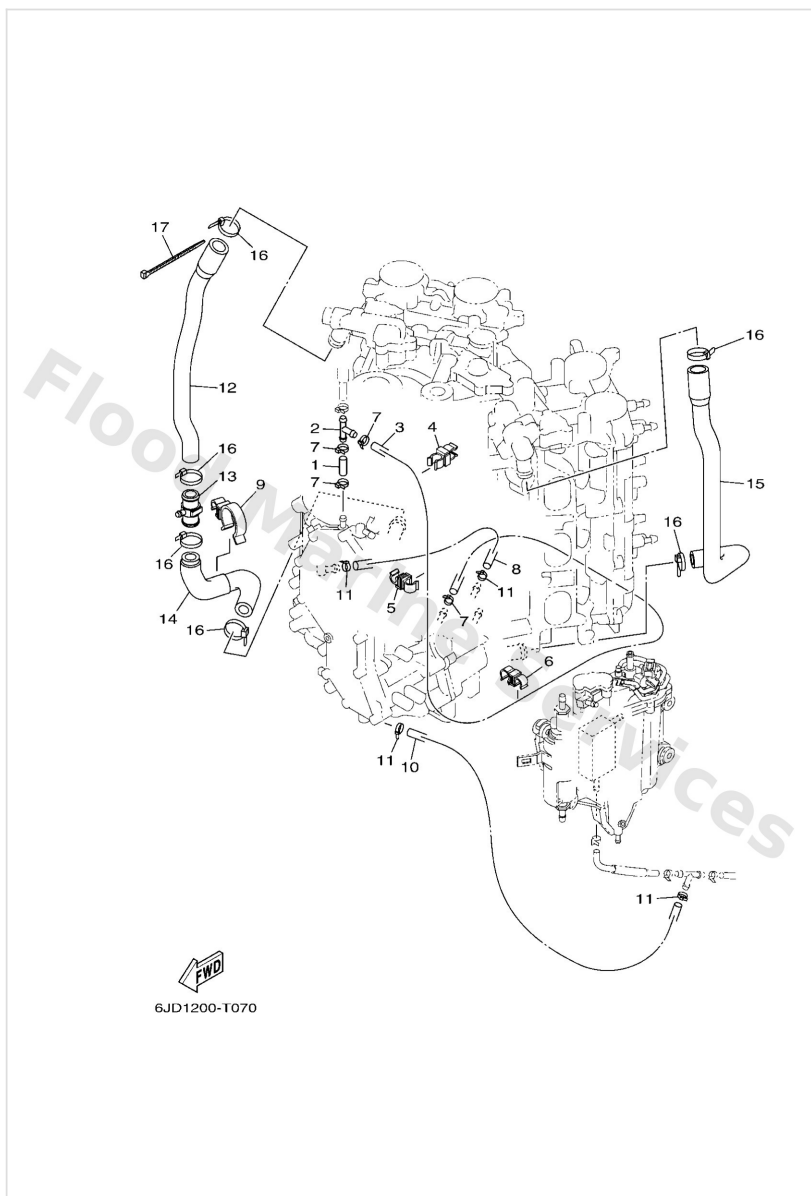

| Ref | Part | |
|-----|---|-------------------------|
| 1 | 9044509220 Hose (l1500) | Buy now |
| 2 | 6882437800 Pipe, joint | Buy now |
| 3 | 6CB1257610 Hose 1 | Buy now |
| 4 | 9046410M59 Clamp | Buy now |
| 5 | 9046409013 Clamp | Buy now |
| 6 | 9046412010 Clamp | Buy now |
| 7 | 9046511M10 Clamp | Buy now |
| 8 | 6CB1257700 Hose 2 | Buy now |
| 9 | 9046426002 Clamp | Buy now |
| 10 | 90445096H2 Hose (l1500) | Buy now |
| 12 | 6CE1244G00 Hose, 4 | Buy now |
| 13 | 6CE2437800 Pipe, joint 3 | Buy now |
| 14 | 6CE1244H00 Hose 5 | Buy now |
| 15 | 6CB1243E00 Hose 2 | Buy now |
| 16 | 9046511M59 Clamp(63m) | Buy now |

Cylinder & Crankcase 4

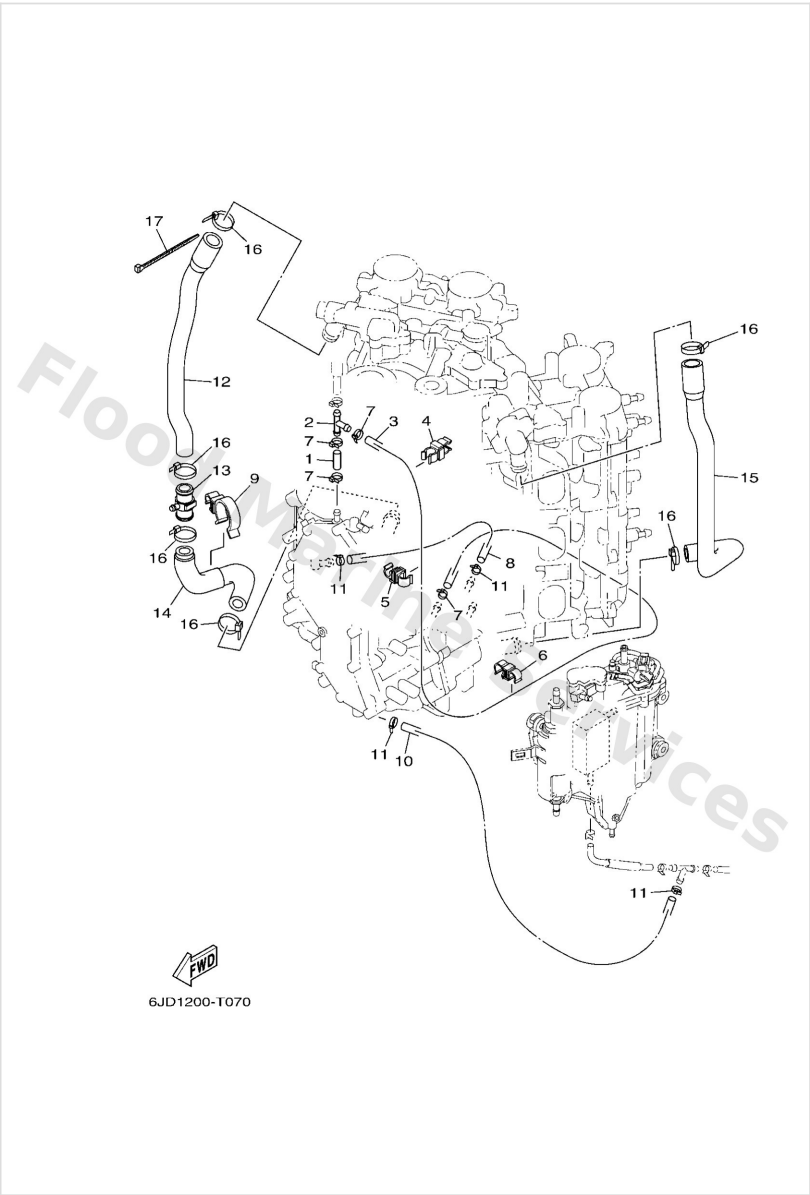

| Ref | Part | |
|-----|-------------------------------------|-------------------------|
| 17 | 9046514M66 Clamp | Buy now |

Electrical 1

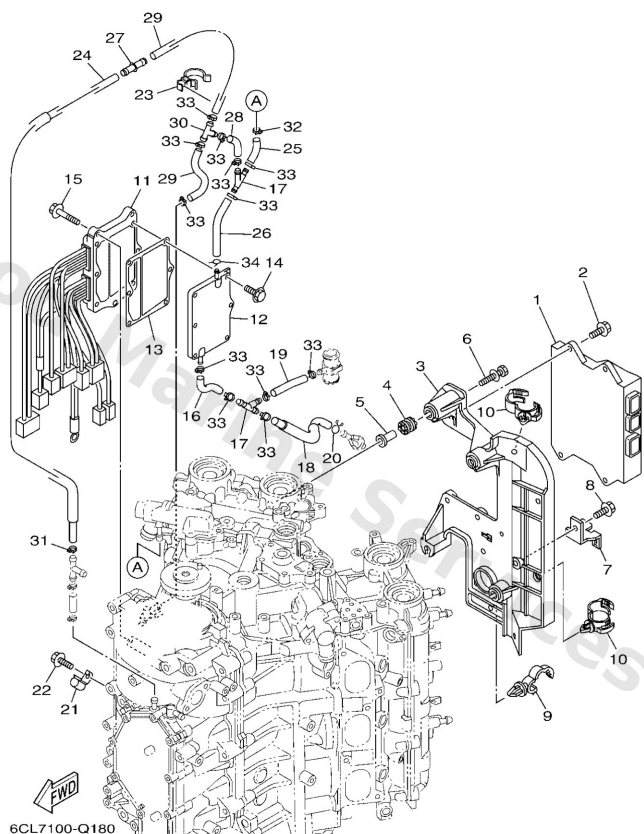

| Ref | Part | |
|-----|--|-------------------------|
| 1 | 6CE8591A13 Engine control unit assembly | Buy now |
| 2 | 95D9506020 Bolt, flange deep recess | Buy now |
| 3 | 6CB8231601 Bracket, ignition coil | Buy now |
| 4 | 64J8551600 Spacer | Buy now |
| 5 | 69M4275801 Collar | Buy now |
| 6 | 9011906293 Bolt, with washer | Buy now |
| 7 | 6BR8184500 Plate | Buy now |
| 8 | 95D9506012 Bolt, flange deep recess | Buy now |
| 9 | 9046413249 Clamp | Buy now |
| 10 | 9046420181 Clamp(4ap) | Buy now |
| 11 | 6CE8196010 Rectifier & regulator assembly | Buy now |
| 12 | 6CE81972009S Cover, rectifier | Buy now |
| 13 | 6CE8197500 Plate, rectifier fitting | Buy now |
| 14 | 9011906MA3 Bolt, with washer | Buy now |
| 15 | 95D9506025 Bolt, flange deep recess | Buy now |

Electrical 1

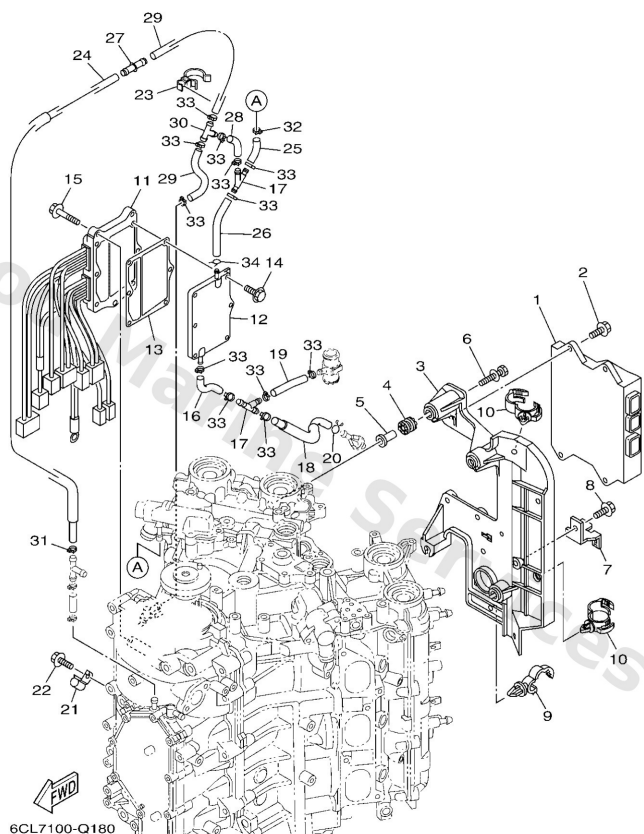

| Ref | Part | |
|-----|---|-------------------------|
| 16 | 6CE1248A00 Pipe 8 | Buy now |
| 17 | 6CE2437700 Pipe, joint 2 | Buy now |
| 18 | 6CE1248300 Pipe 3 | Buy now |
| 19 | 90445107A5 Hose (I30) | Buy now |
| 20 | 9046708M18 Clip | Buy now |
| 21 | 9046206013 Clamp | Buy now |
| 22 | 9502306012 Bolt, flange(2uj) | Buy now |
| 23 | 9046426002 Clamp | Buy now |
| 24 | 6CE1248110 Pipe 1 | Buy now |
| 25 | 6CE1487200 Pipe 2 | Buy now |
| 26 | 6CE1248500 Pipe 5 | Buy now |
| 27 | 6CE2437601 Pipe, joint 1 | Buy now |
| 29 | 9044509068 Hose (I420) | Buy now |
| 30 | 6882437800 Pipe, joint | Buy now |
| 31 | 9046511M10 Clamp | Buy now |

Electrical 1

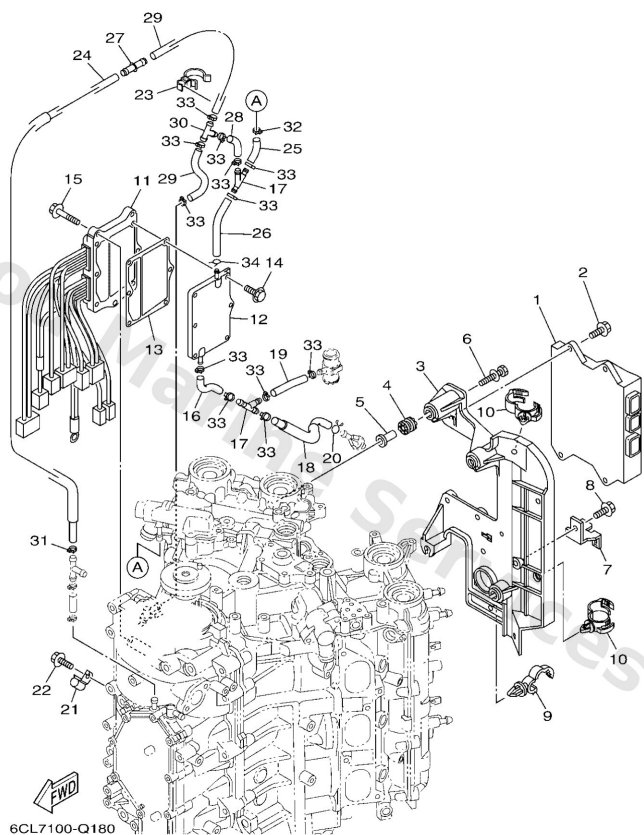

| Ref | Part | |
|-----|---|-------------------------|
| 34 | 9046708004 Clip, pipe 6162435600 | Buy now |

Electrical 2

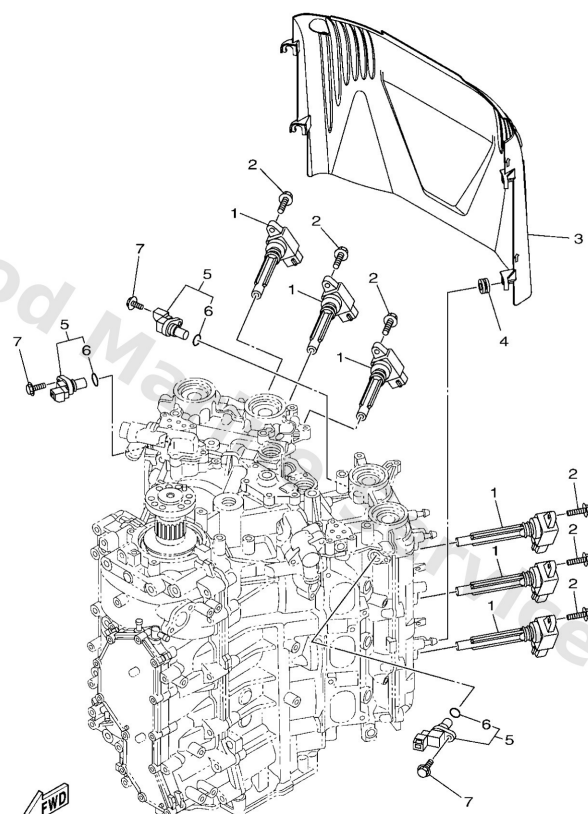

6CE8100-R190

| Ref | Part | |
|-----|---|-------------------------|
| 1 | 6CB8231000 Ignition coil assembly | Buy now |
| 2 | 95D9506025 Bolt, flange deep recess | Buy now |
| 3 | 6CB8231400 Cover, ignition coil | Buy now |
| 4 | 9048012314 Grommet(3aa) | Buy now |
| 5 | 6P28589600 Sensor, cam position | Buy now |
| 6 | 6P28507500 O-ring | Buy now |
| 7 | 97E9506520 Bolt, hexagon w/w deep recess | Buy now |

Electrical 3

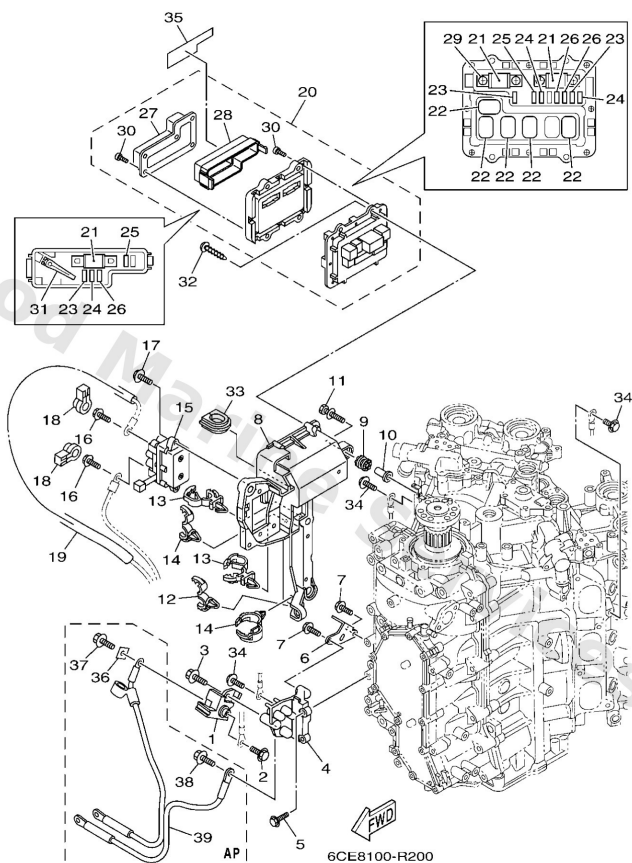

| Ref | Part | |
|-----|--|-------------------------|
| 1 | 6P28192501 Terminal | Buy now |
| 37 | 95D9508016 Bolt, flange deep recess AP | Buy now |
| 3 | 9581408020 Bolt, flange(4hm) | Buy now |
| 4 | 6CB8192900 Bracket, terminal | Buy now |
| 5 | 95D9506020 Bolt, flange deep recess | Buy now |
| 6 | 6CE8258800 Plate | Buy now |
| 7 | 95D9506016 Bolt, flange deep recess | Buy now |
| 8 | 6CB8194802 Bracket | Buy now |
| 9 | 64J8551600 Spacer | Buy now |
| 10 | 69M4275801 Collar | Buy now |
| 11 | 9011906293 Bolt, with washer | Buy now |
| 12 | 9046413249 Clamp | Buy now |
| 13 | 9046412183 Clamp(jn2) | Buy now |
| 14 | 9046420181 Clamp(4ap) | Buy now |
| 15 | 6AW8195000 Relay assembly | Buy now |

Electrical 3

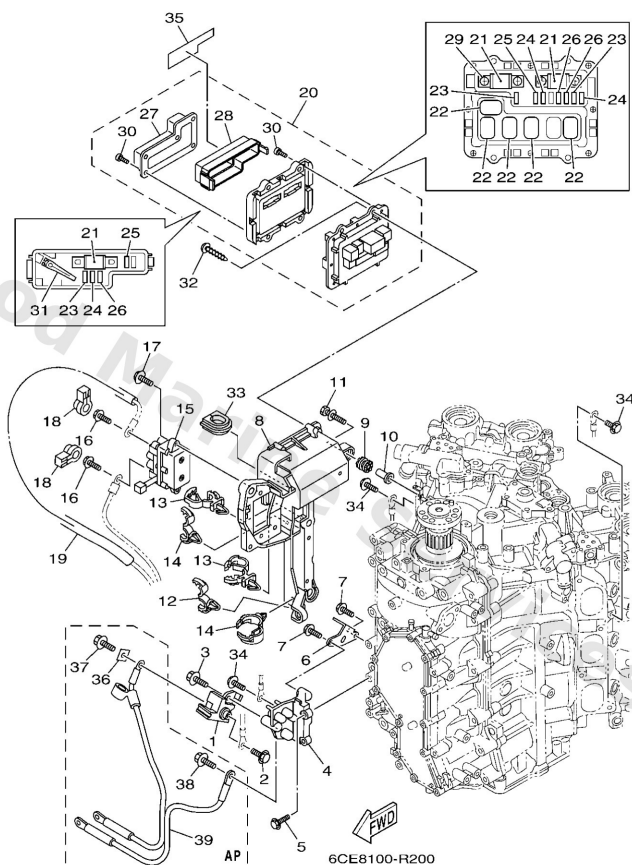

| Ref | Part | |
|-----|---|-------------------------|
| 16 | 97E9506610 Bolt, hexagon w/w deep recess | Buy now |
| 17 | 9751306520 Bolt, with washer(61b) | Buy now |
| 18 | 6P28183X00 Cap, terminal | Buy now |
| 19 | 9044615003 Hose | Buy now |
| 20 | 6CE8217011 Fuse box assembly | Buy now |
| 21 | 6CE8215100 Fuse (100a) | Buy now |
| 22 | 6AW8195A00 Relay assembly | Buy now |
| 23 | 67F8215140 Fuse (10a) | Buy now |
| 24 | 67F8215150 Fuse (15a) | Buy now |
| 25 | 67F8215100 Fuse | Buy now |
| 26 | 67F8215110 Fuse | Buy now |
| 27 | 6CB8163910 Cover | Buy now |
| 28 | 6CB8554400 Case | Buy now |
| 29 | 68F8284600 Screw, pan head (m5) | Buy now |
| 30 | 6P28211300 Screw (m3) | Buy now |

Electrical 3

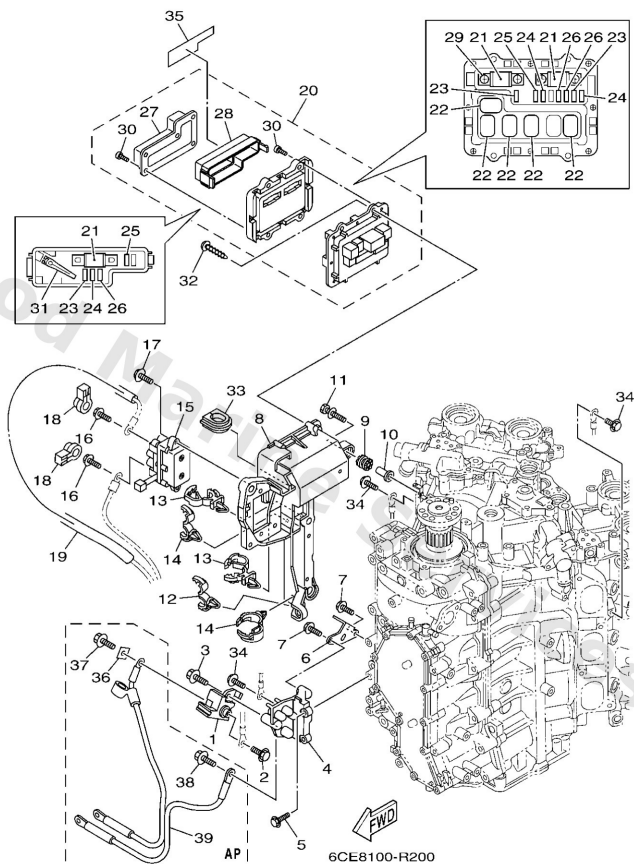

| Ref | Part | |
|-----|---|-------------------------|
| 31 | 67F2812A00 Puller, fuse | Buy now |
| 32 | 9778050620 Screw, tapping | Buy now |
| 33 | 6P28133600 Grommet | Buy now |
| 34 | 97E9506516 Bolt, hexagon w/w deep recess | Buy now |
| 35 | 6CE8191920 Graphic, regulator | Buy now |
| 36 | 6CB8192300 Washer AP | Buy now |
| 39 | 6CB8210501 Wire harness AP | Buy now |

Electrical 4

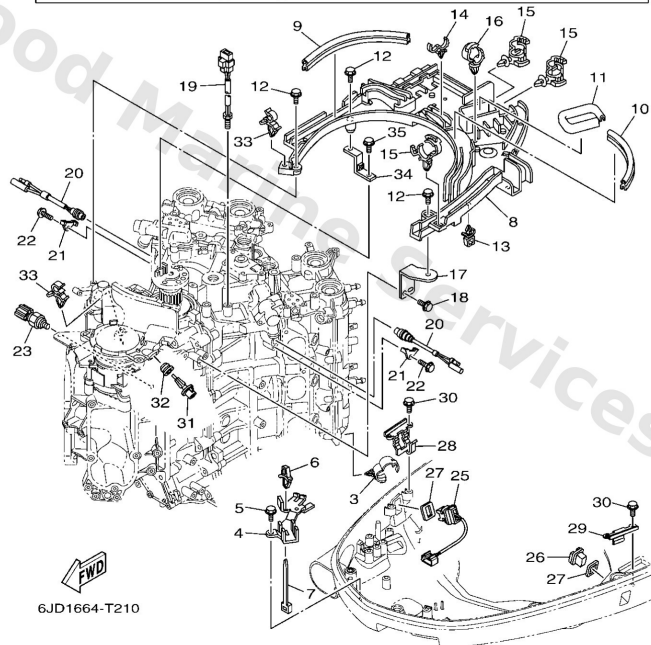
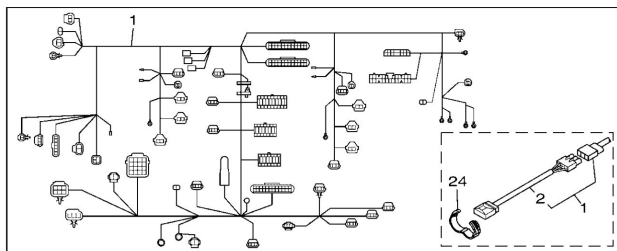

| Ref | Part | |
|-----|--|-------------------------|
| 1 | 6CE8259015 Wire harness assembly FOR TILT LIMIT | Buy now |
| 2 | 6CE8198000 Diode assembly | Buy now |
| 3 | 9046420181 Clamp(4ap) | Buy now |
| 4 | 6CB8259400 Clamp | Buy now |
| 5 | 95D9506012 Bolt, flange deep recess | Buy now |
| 6 | 9046406001 Clamp | Buy now |
| 7 | 9046513M24 Band, switch cord | Buy now |
| 8 | 6CB8258901 Protector, wire harness | Buy now |
| 9 | 6BG4261700 Damper, form | Buy now |
| 10 | 6CB4261700 Damper, form | Buy now |
| 11 | 6CB4262900 Seal | Buy now |
| 12 | 95D9506020 Bolt, flange deep recess | Buy now |
| 13 | 9046411121 Clamp(4gy) | Buy now |
| 14 | 9046418246 Clamp(4tr) | Buy now |
| 15 | 9046412183 Clamp(jn2) | Buy now |

Electrical 4

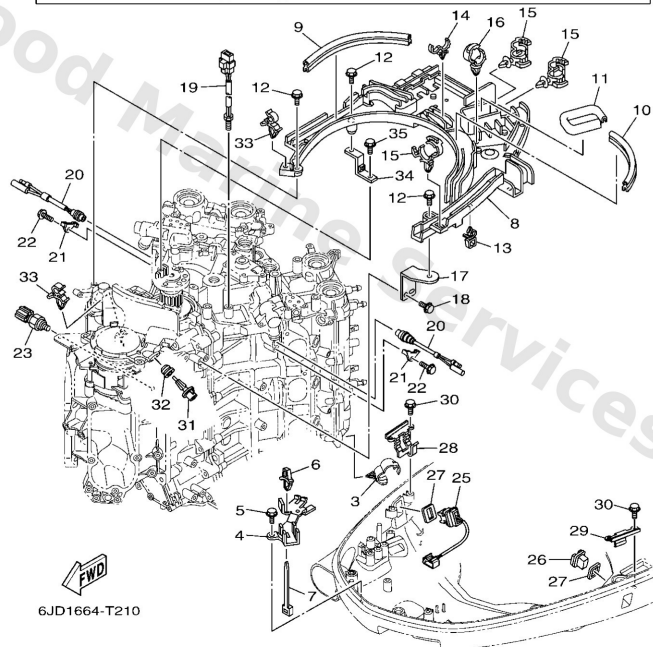
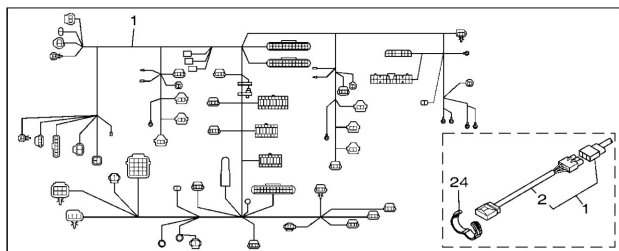

| Ref | Part | |
|-----|---|-------------------------|
| 17 | 6CB8238800 Plate | Buy now |
| 18 | 95D9506016 Bolt, flange deep recess | Buy now |
| 19 | 6CB8579000 Thermosensor assembly | Buy now |
| 20 | 6P28256001 Thermo switch assembly | Buy now |
| 21 | 6E98258800 Plate | Buy now |
| 23 | 6AW8365100 Sender, oil pressure | Buy now |
| 24 | 9046416001 Clamp | Buy now |
| 25 | 6BR8256301 Trim & tilt switch assembly | Buy now |
| 26 | 69J4272301 Cover, bottom | Buy now |
| 27 | 69J8258700 Gasket | Buy now |
| 28 | 63P8361401 Bracket | Buy now |
| 29 | 6DA8361400 Bracket | Buy now |
| 31 | 63P8588600 Sensor, air temperature | Buy now |
| 32 | 6CE1443500 Grommet | Buy now |
| 33 | 9046409129 Clamp(3ld) | Buy now |

Electrical 4

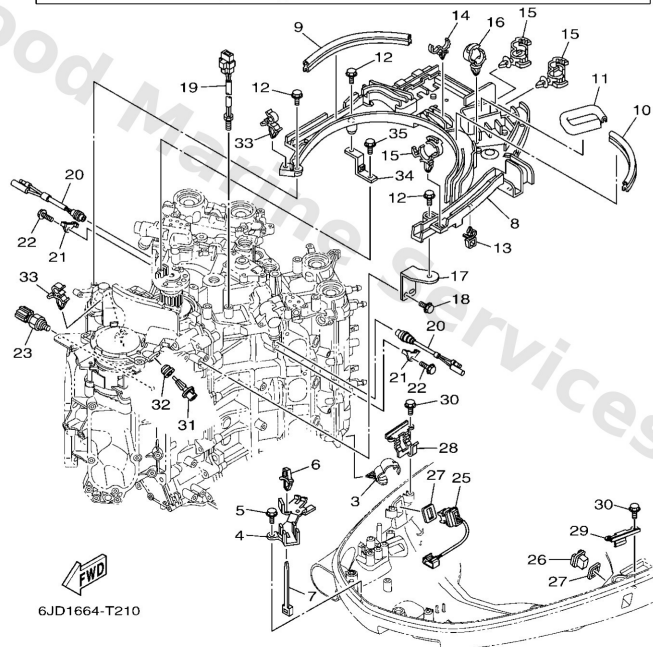
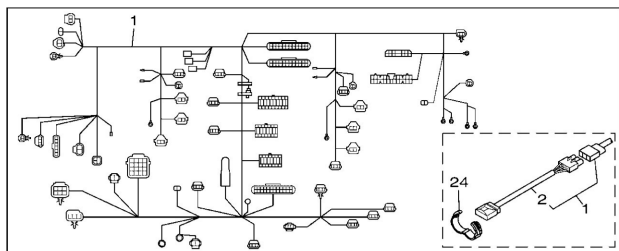

| Ref | Part | |
|-----|---|-------------------------|
| 34 | 6CB8195200 Holder, relay | Buy now |

Electrical 5

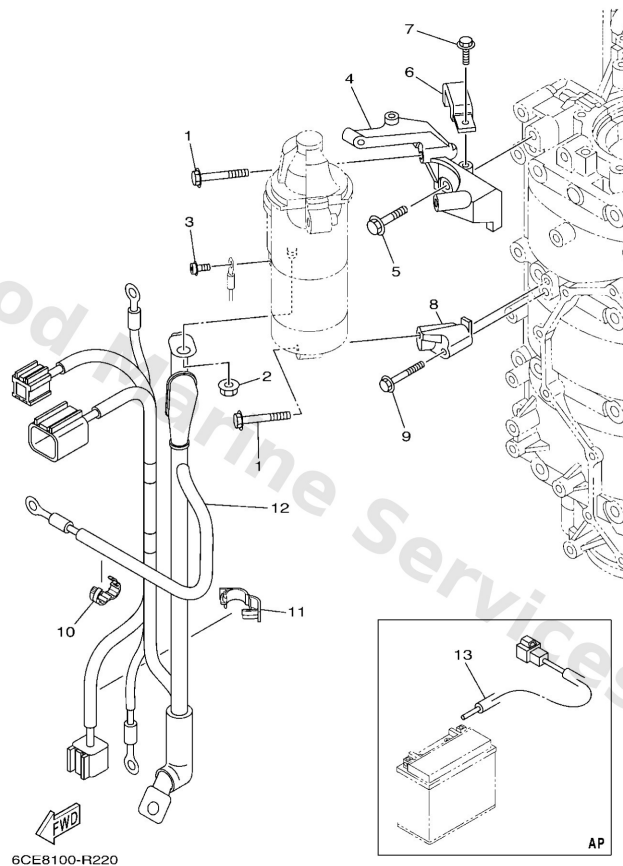

| Ref | Part | |
|-----|---|-------------------------|
| 1 | 9751308545 Bolt, with washer | Buy now |
| 2 | 9017908003 Nut | Buy now |
| 3 | 9798504308 Screw, with washer | Buy now |
| 4 | 6CB8182202 Bracket, starting motor | Buy now |
| 5 | 9010508M87 Bolt, washer based | Buy now |
| 6 | 6CB8144300 Clamp, lead 1 | Buy now |
| 7 | 95D9506016 Bolt, flange deep recess | Buy now |
| 8 | 6CB81823A0 Stay, starting motor | Buy now |
| 9 | 9010506151 Bolt, flange | Buy now |
| 10 | 9046413227 Clamp | Buy now |
| 11 | 9046418004 Clamp | Buy now |
| 12 | 6CE8259M00 Wire harness assembly 2 | Buy now |
| 13 | 6CE8194901 Wire, lead (isolator cable) AP | Buy now |

Electrical 6

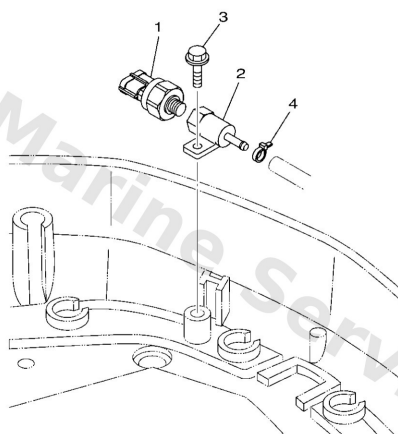

6CE1100-K390

| Ref | Part | |
|-----|---|-------------------------|
| 1 | 6AW8366B01 Sensor, water pressure FOR LAN SPEED | Buy now |
| 2 | 60V8366D00 Adaptor, input FOR LAN SPEED | Buy now |
| 3 | 95D9506016 Bolt, flange deep recess FOR LAN SPEED | Buy now |
| 4 | 9046511M10 Clamp FOR LAN SPEED | Buy now |

Fuel 1

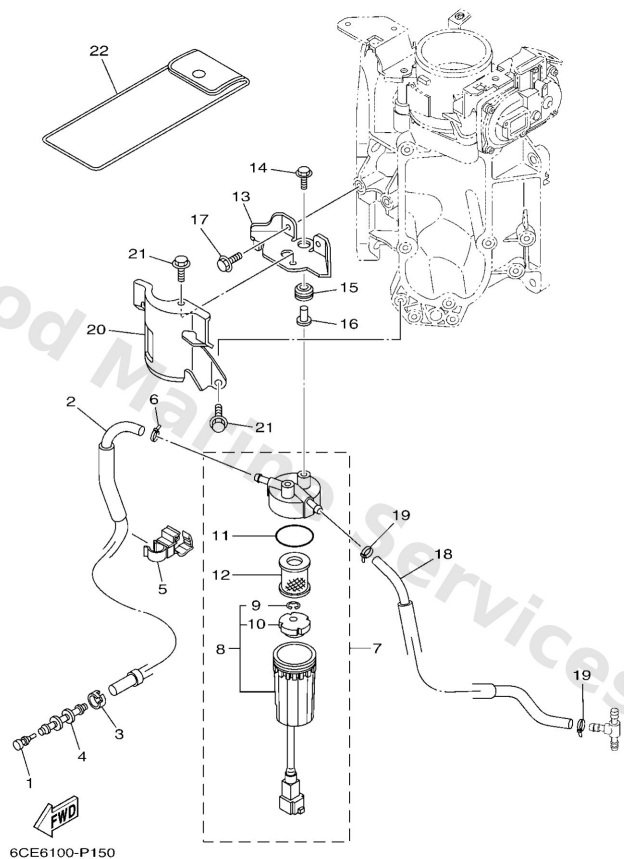

| Ref | Part | |
|-----|--|-------------------------|
| 1 | 6898554700 Damper | Buy now |
| 2 | 6CB2431411 Pipe 4 | Buy now |
| 3 | 6E52435151 Band 1 | Buy now |
| 4 | 6AW2437701 Pipe, joint 2 | Buy now |
| 5 | 9046412012 Clamp | Buy now |
| 6 | 9046511M10 Clamp | Buy now |
| 7 | 6P32456022 Filter assembly | Buy now |
| 8 | 6P32456221 Cup, filter (with tag) | Buy now |
| 9 | 6P32451900 Clip | Buy now |
| 10 | 6P32446900 Float, water level | Buy now |
| 11 | 6P32456400 Gasket | Buy now |
| 12 | 6P32456301 Element, filter (with tag) | Buy now |
| 13 | 6CB2456600 Bracket, filter | Buy now |
| 14 | 9011906M17 Bolt, with washer | Buy now |
| 15 | 9048010M23 Grommet(6k7) | Buy now |

Fuel 1

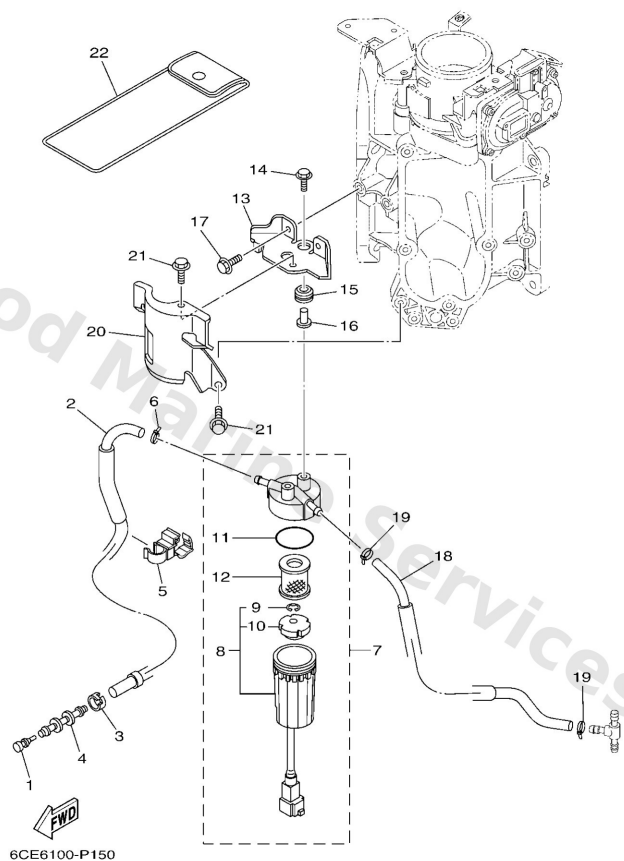

| Ref | Part | |
|-----|--|-------------------------|
| 16 | 9038706289 Collar | Buy now |
| 17 | 95D9506016 Bolt, flange deep recess | Buy now |
| 18 | 6CB2431310 Pipe 3 | Buy now |
| 20 | 6CB2459601 Cover | Buy now |
| 21 | 95D9506014 Bolt, flange deep recess | Buy now |
| 22 | 69J2810002 - AP | Buy now |

Fuel 2

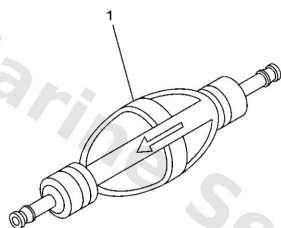

68V9110-J110

| Ref | Part | |
|-----|--|-------------------------|
| 1 | 6AW2436001 Primer pump assembly AP | Buy now |

Fuel Injection Pump 1

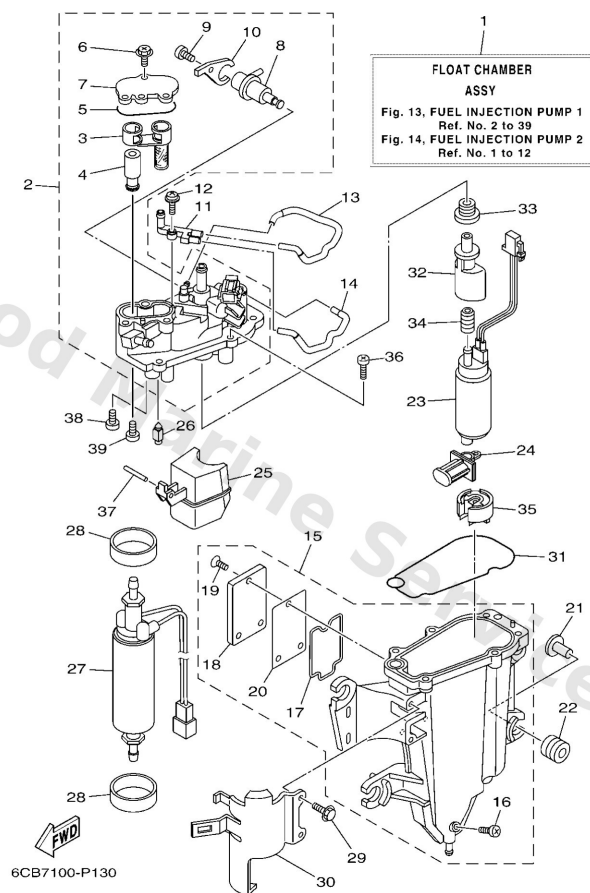

| Ref | Part | |
|-----|--|-------------------------|
| 1 | 6CB1418012 Float chamber assembly | Buy now |
| 2 | 6CB1418202 Cover, float chamber | Buy now |
| 3 | 6CB2450101 Filter, fuel | Buy now |
| 4 | 6CB2446000 Relief valve assembly | Buy now |
| 5 | 6CB1301600 O-ring | Buy now |
| 6 | 6CB1421600 Screw | Buy now |
| 7 | 6CB2421700 Cover | Buy now |
| 8 | 6CB1390601 Regulator, pressure | Buy now |
| 9 | 6CB1456400 Screw | Buy now |
| 10 | 6CB1414600 Plate | Buy now |
| 11 | 68V2437910 Pipe, joint 4 | Buy now |
| 12 | 68V1421600 Screw | Buy now |
| 13 | 6CB1475H00 Pipe 5 | Buy now |
| 14 | 6CB1475J00 Pipe 6 | Buy now |
| 15 | 6CB1418101 Body, float chamber 1 | Buy now |

Fuel Injection Pump 1

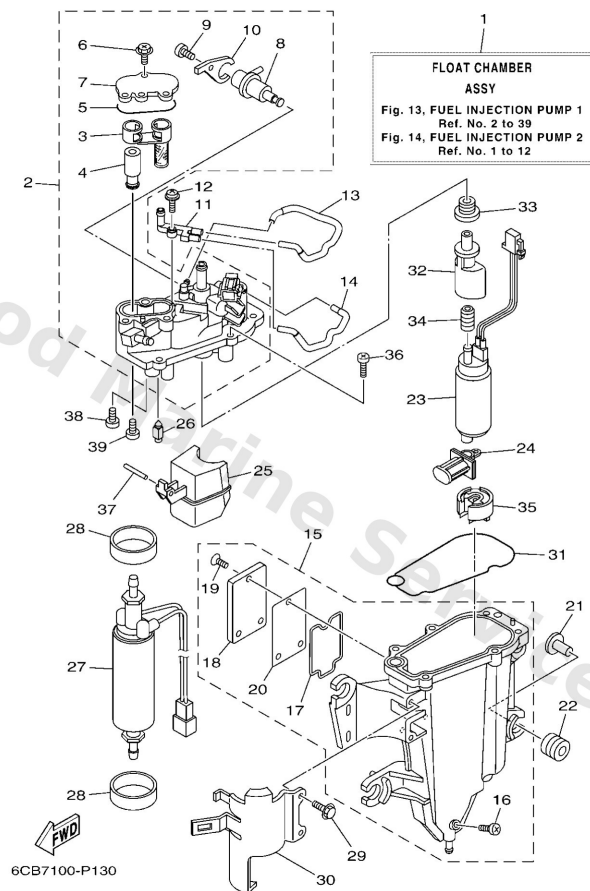

| Ref | Part | |
|-----|--|-------------------------|
| 16 | 6P21419100 Plug, drain | Buy now |
| 17 | 6CB1423900 Seal | Buy now |
| 18 | 6CB2445210 Cover | Buy now |
| 19 | 6CB1442901 Screw | Buy now |
| 20 | 6CB2448200 Gasket 1 | Buy now |
| 21 | 63P1371600 Collar | Buy now |
| 22 | 6CB1359300 Damper | Buy now |
| 23 | 6CB1390711 Fuel pump comp. | Buy now |
| 24 | 63P1391500 Filter | Buy now |
| 25 | 6CB1498500 Float | Buy now |
| 26 | 6CB1454600 Valve, needle | Buy now |
| 27 | 6CB2441001 Fuel pump assembly | Buy now |
| 28 | 6CB2449200 Bush, fuel pump | Buy now |
| 29 | 6CB2459200 Bolt | Buy now |
| 30 | 6CB2449100 Bracket, fuel pump | Buy now |

Fuel Injection Pump 1

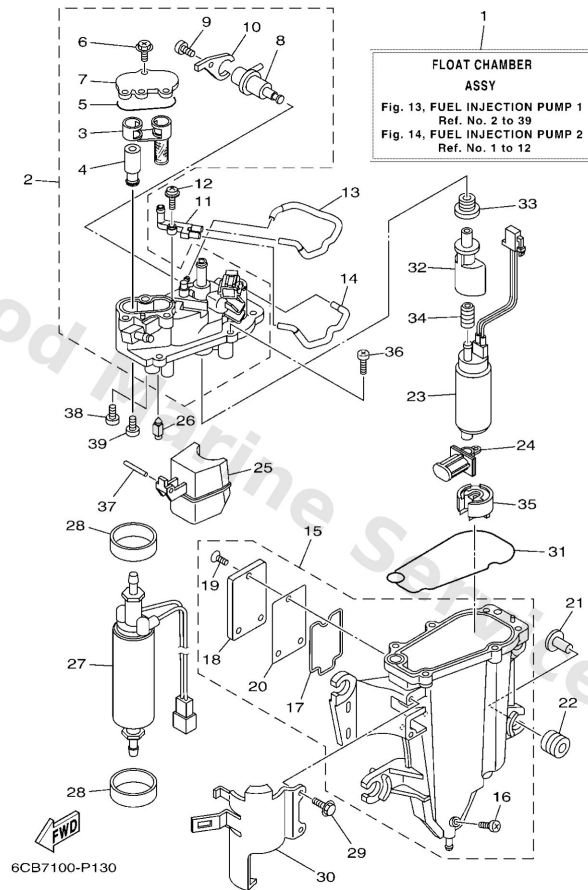

| Ref | Part | |
|-----|---|-------------------------|
| 31 | 6CB1498400 Gasket, float chamber | Buy now |
| 32 | 6AW1313200 Joint | Buy now |
| 33 | 6CB1447B00 Bush and joint set | Buy now |
| 34 | 6AW1378100 Damper, pump | Buy now |
| 35 | 6AW1378400 Cover, pump | Buy now |
| 36 | 63P1456700 Screw | Buy now |
| 37 | 6P21438600 Pin, float | Buy now |
| 38 | 4SV2445300 Screw | Buy now |
| 39 | 9850704008 Screw, pan head(jg1) | Buy now |

Fuel Injection Pump 2

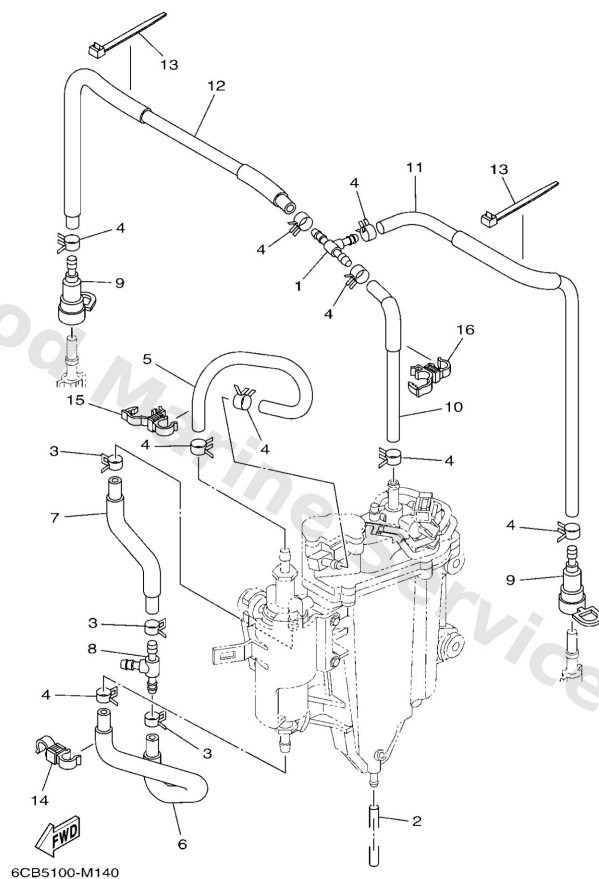

| Ref | Part | |
|-----|---|-------------------------|
| 1 | 6CB2446100 Pipe, joint | Buy now |
| 2 | 6P21414900 Pipe | Buy now |
| 3 | 69J1413700 Clip | Buy now |
| 4 | 68V1357700 Clip | Buy now |
| 5 | 6CB2432400 Pipe 13 | Buy now |
| 6 | 6CB2431700 Pipe 7 | Buy now |
| 7 | 6CB2432300 Pipe 12 | Buy now |
| 8 | 6E52437800 Pipe, joint 3 | Buy now |
| 9 | 60E2430001 Fuel pipe joint | Buy now |
| 10 | 6CB1397101 Pipe, fuel 1 | Buy now |
| 11 | 6CB1397401 Pipe, fuel 4 | Buy now |
| 12 | 6CB1397200 Pipe, fuel 2 | Buy now |
| 13 | 9046514M66 Clamp | Buy now |
| 14 | 9046412009 Clamp | Buy now |
| 15 | 9046412012 Clamp | Buy now |

Generator

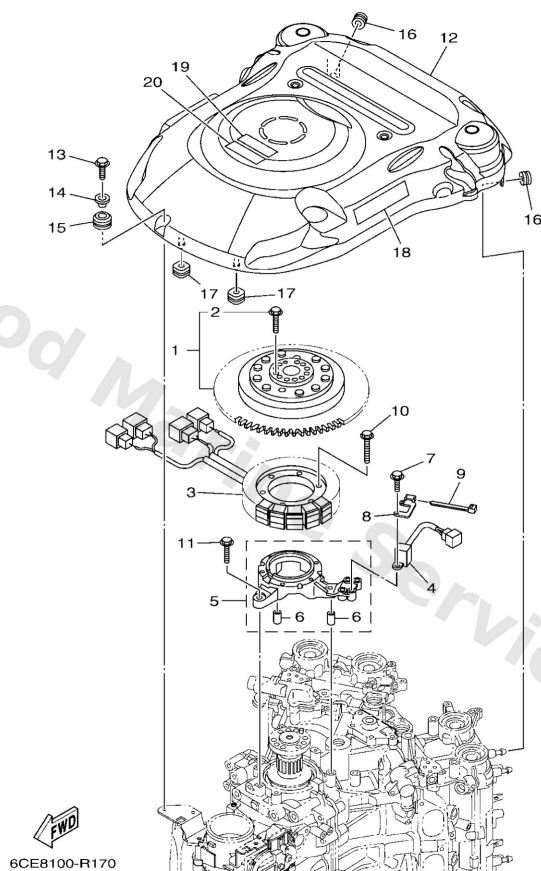

| Ref | Part | |
|-----|---|-------------------------|
| 1 | 6CEW814501 Rotor assembly with bolts | Buy now |
| 2 | 6EKW901000 Bolt set | Buy now |
| 3 | 6CE8141000 Stator assembly | Buy now |
| 4 | 6CB8558000 Coil, pulser | Buy now |
| 5 | 6CB8556100 Base, magneto | Buy now |
| 6 | 9953008012 Pin, dowel(6g8) | Buy now |
| 7 | 9759505520 Bolt, With Washer | Buy now |
| 8 | 6CE8559200 Stay, pulser | Buy now |
| 9 | 9046511M10 Clamp | Buy now |
| 10 | 9502206035 Bolt, flange | Buy now |
| 11 | 95D9506030 Bolt, flange deep recess | Buy now |
| 12 | 6CE8133701 Cover, flywheel | Buy now |
| 13 | 95D9506020 Bolt, flange deep recess | Buy now |
| 14 | 9038706285 Collar | Buy now |
| 15 | 9048015M31 Grommet (6g1) | Buy now |

Generator

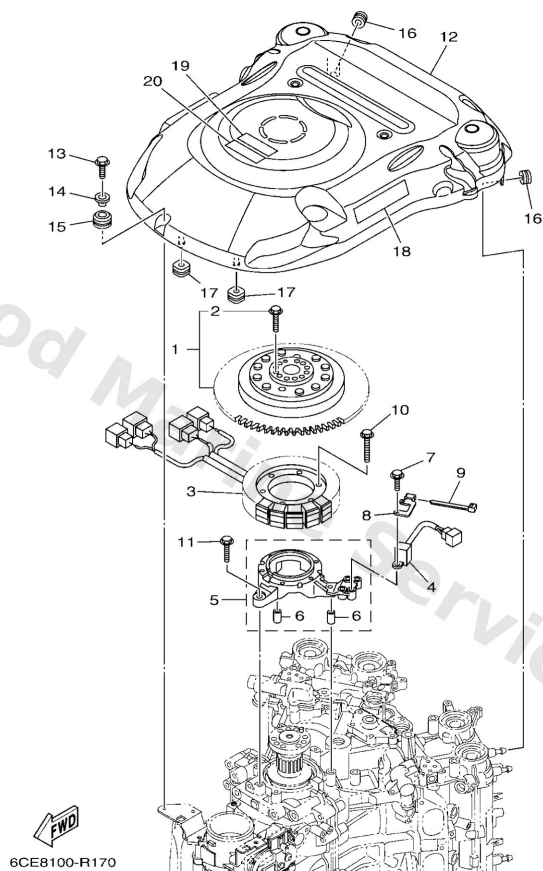

| Ref | Part | |
|-----|---|-------------------------|
| 16 | 9048012314 Grommet(3aa) | Buy now |
| 17 | 6CB8551600 Spacer | Buy now |
| 18 | 6CE1343761 Mark, caution | Buy now |
| 19 | 6EE8199440 Label, safety | Buy now |
| 20 | 6EE8199450 Label, safety | Buy now |

Intake 1

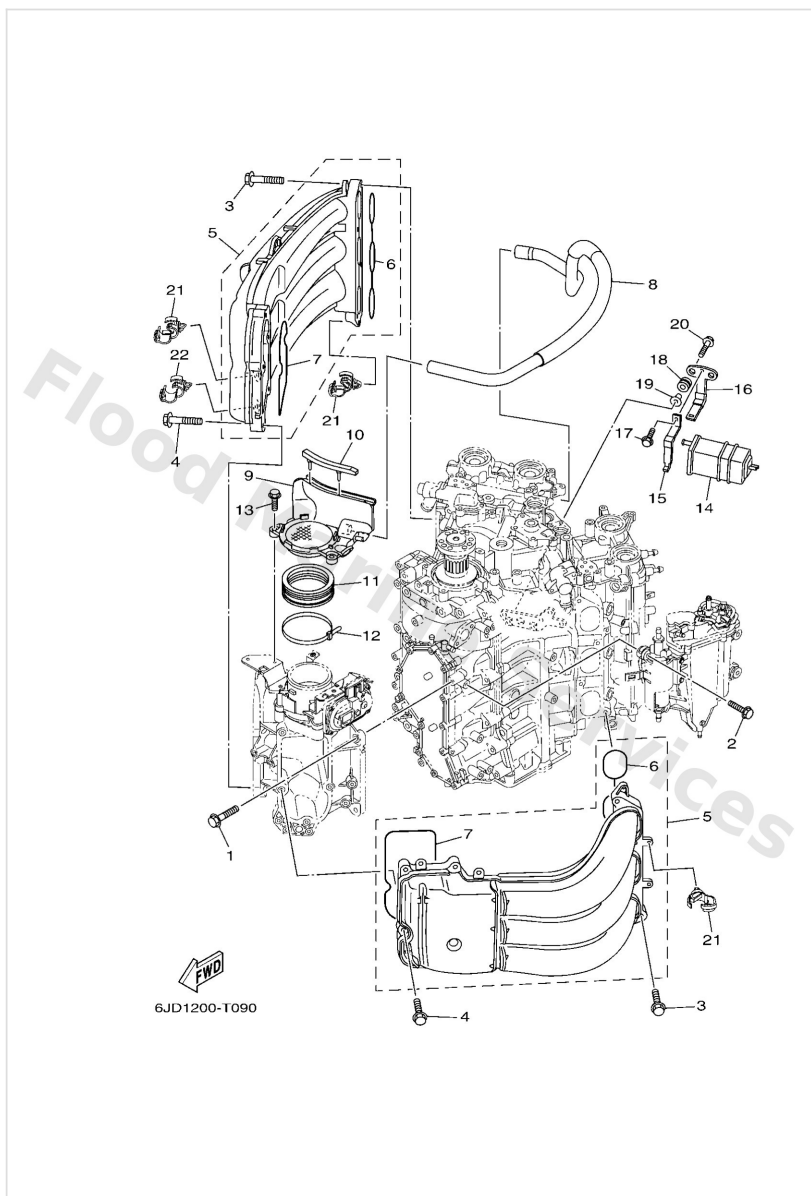

| Ref | Part | |
|-----|---|-------------------------|
| 1 | 95D7508030 Bolt, flange deep recess | Buy now |
| 2 | 9011906269 Bolt, with washer | Buy now |
| 3 | 9011908020 Bolt, with washer | Buy now |
| 4 | 9010506035 Bolt, flange | Buy now |
| 5 | 6CE1364100 Manifold 1 | Buy now |
| 6 | 6CB1364500 Gasket, manifold 1 | Buy now |
| 7 | 6CB1364600 Gasket, manifold 2 | Buy now |
| 8 | 6CB1537301 Pipe, breather | Buy now |
| 9 | 6CB1444001 Silencer assembly, intake | Buy now |
| 10 | 6CB8554700 Damper | Buy now |
| 11 | 6AW1441J00 Pipe, silencer | Buy now |
| 12 | 9046499004 Clamp | Buy now |
| 13 | 95D9506020 Bolt, flange deep recess | Buy now |
| 14 | 69J2417000 Canister assembly | Buy now |
| 15 | 69J2419A01 Holder | Buy now |

Intake 1

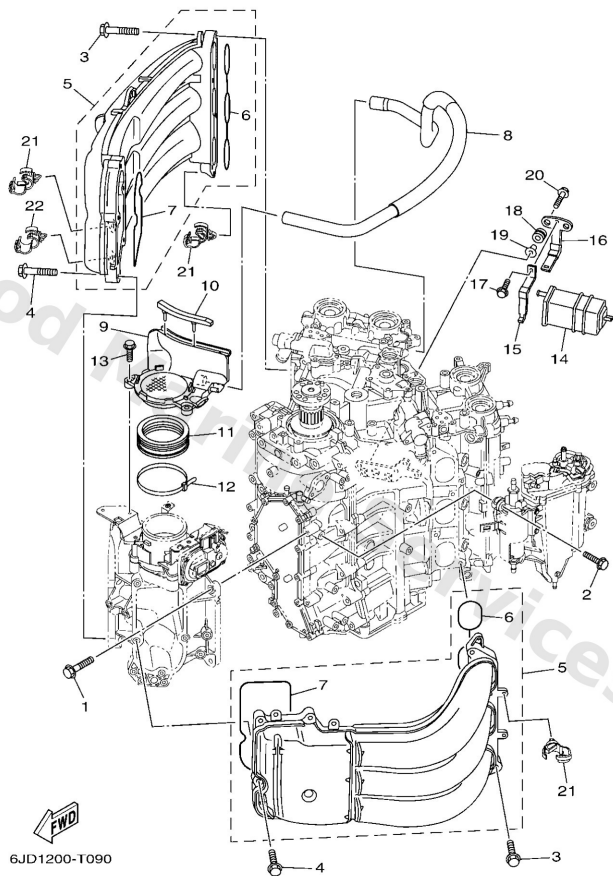

| Ref | Part | |
|-----|---|-------------------------|
| 16 | 69J2134X00 Bracket, canister | Buy now |
| 17 | 97E9506516 Bolt, hexagon w/w deep recess | Buy now |
| 18 | 9048010M23 Grommet(6k7) | Buy now |
| 19 | 9038706289 Collar | Buy now |
| 20 | 9011906M17 Bolt, with washer | Buy now |
| 21 | 9046413249 Clamp | Buy now |
| 22 | 9046420181 Clamp(4ap) | Buy now |

Intake 2

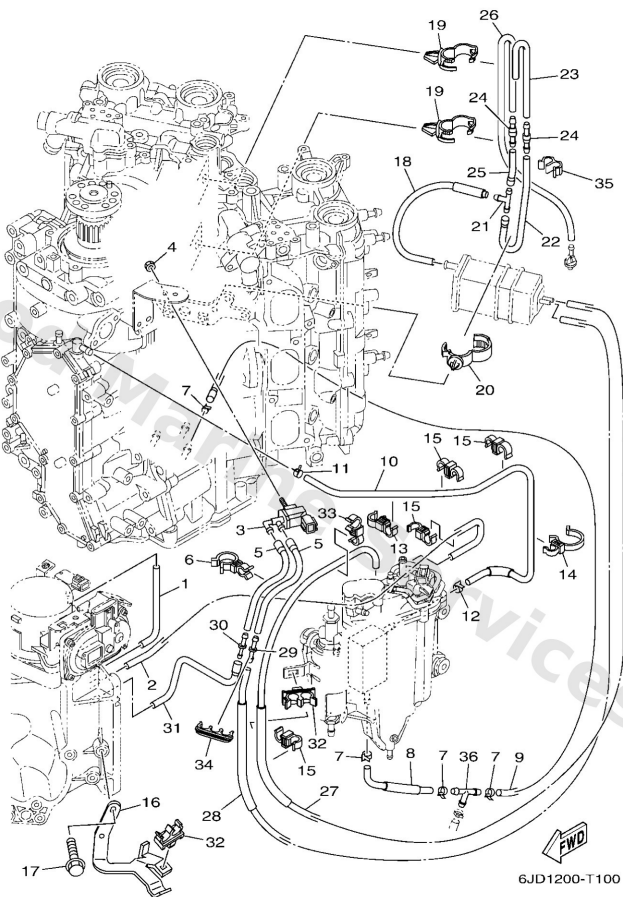

| Ref | Part | |
|-----|---|-------------------------|
| 1 | 6CB1353300 Hose, vacuum sensing 4 | Buy now |
| 2 | 6CB1353210 Hose, vacuum sensing 3 | Buy now |
| 3 | 6C58612000 Solenoid valve assembly | Buy now |
| 4 | 9538006600 Nut(661) | Buy now |
| 5 | 6CB2416A00 Hose | Buy now |
| 6 | 9046423001 Clamp | Buy now |
| 7 | 9046511M10 Clamp | Buy now |
| 8 | 6CE1248210 Pipe 2 | Buy now |
| 9 | 90445097F7 Hose (I1500) | Buy now |
| 10 | 6CB1248400 Pipe 4 | Buy now |
| 11 | 90467090A0 Clip | Buy now |
| 13 | 9046412010 Clamp | Buy now |
| 14 | 9046426002 Clamp | Buy now |
| 15 | 9046409013 Clamp | Buy now |
| 16 | 6CB1378200 Stay | Buy now |

Intake 2

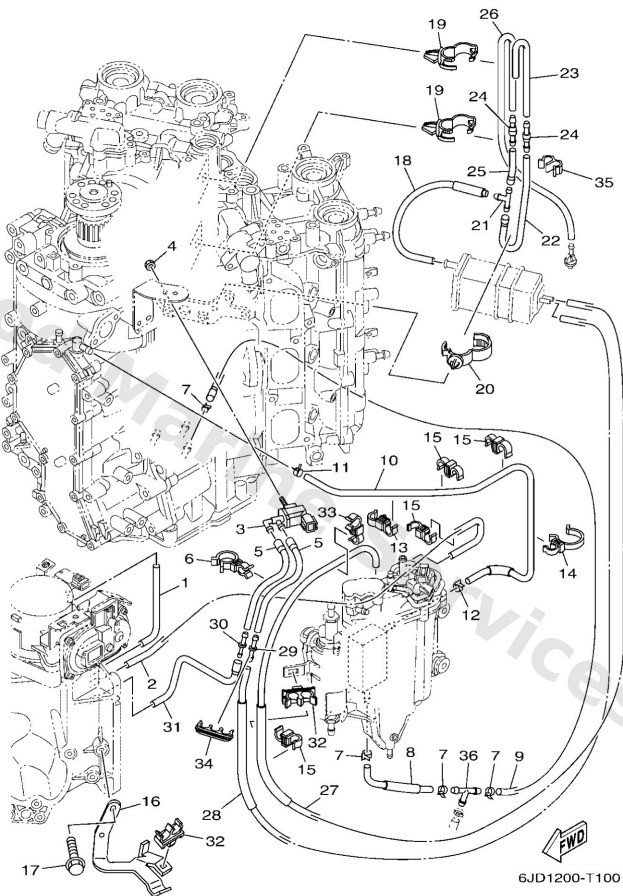

| Ref | Part | |
|-----|--|-------------------------|
| 17 | 95D9506016 Bolt, flange deep recess | Buy now |
| 18 | 6CB1354500 Hose 1 | Buy now |
| 19 | 9046420181 Clamp(4ap) | Buy now |
| 20 | 9046407209 Clamp(m80) | Buy now |
| 21 | 6882437800 Pipe, joint | Buy now |
| 22 | 6CB1354601 Hose 2 | Buy now |
| 23 | 6CB1354700 Hose 3 | Buy now |
| 24 | 6E52174400 Breezer | Buy now |
| 25 | 6CB1354800 Hose, air 4 | Buy now |
| 26 | 6CB1248301 Pipe 3 | Buy now |
| 27 | 6CB1475A00 Pipe 1 | Buy now |
| 28 | 6CB1475F00 Pipe 3 | Buy now |
| 29 | 6G82437600 Pipe, joint 1 | Buy now |
| 30 | 6EK1498900 Orifice, air vent | Buy now |
| 31 | 6CB1475G10 Pipe 4 | Buy now |

Intake 2

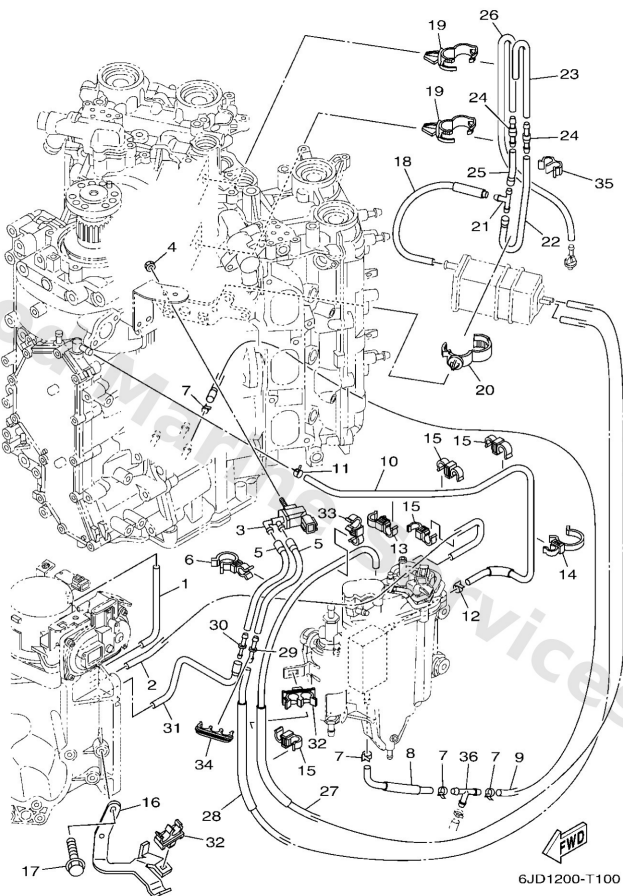

| Ref | Part | |
|-----|--|-------------------------|
| 32 | 9046411012 Clamp | Buy now |
| 34 | 9046410011 Clamp | Buy now |
| 35 | 9046407M20 Clamp(6h0) | Buy now |

Lower Casing & Drive 1

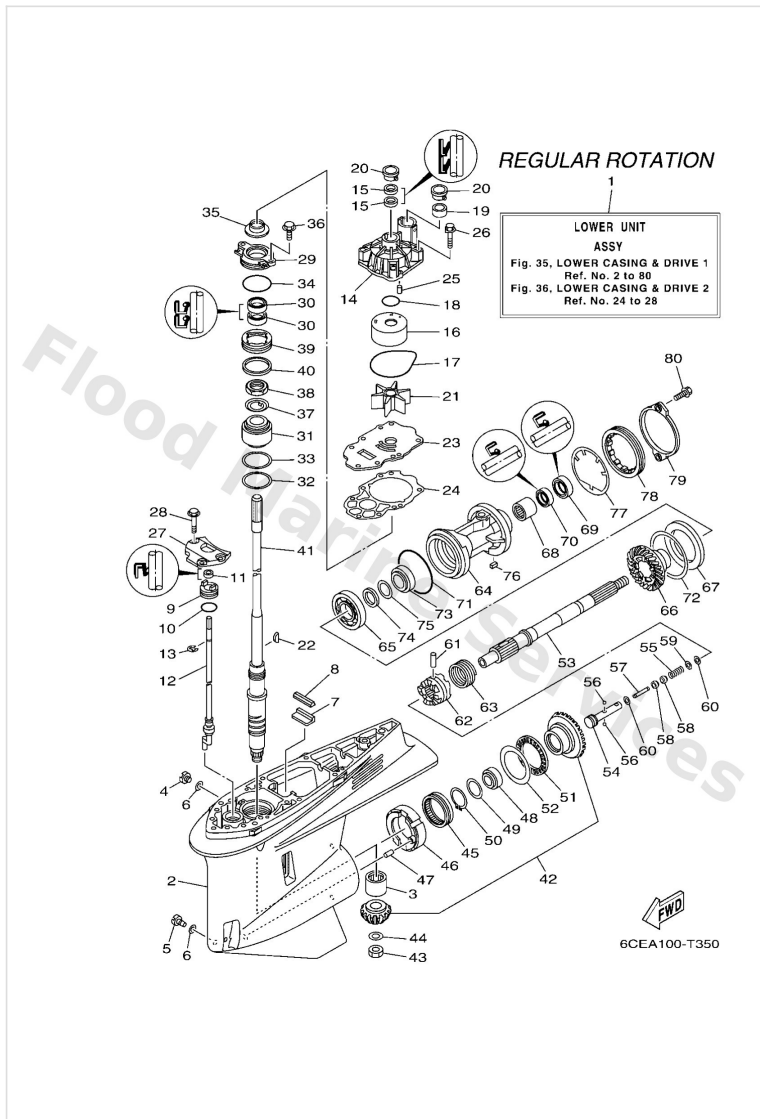

| Ref | Part | |
|-----|--|-------------------------|
| 1 | 6CE45300048D Lower unit assembly X(25.3"),RH | Buy now |
| 1 | 6CE45300148D Lower unit assembly U(30.3"),RH | Buy now |
| 2 | 6CE45301008D Casing, lower | Buy now |
| 3 | 9331183280 Ball bearing | Buy now |
| 4 | 9034008002 Plug, straight screw | Buy now |
| 5 | 6884534110 Plug, drain | Buy now |
| 6 | 9043008003 Gasket | Buy now |
| 7 | 6634537600 Guide, seal damper | Buy now |
| 8 | 6CE4537500 Damper, seal | Buy now |
| 9 | 6CE4532110 Plate X(25.3") | Buy now |
| 9 | 6CE4532120 Plate U(30.3") | Buy now |
| 10 | 9321033M49 O-ring(6I5) | Buy now |
| 11 | 9310609014 Oil seal X(25.3") | Buy now |
| 11 | 9310610001 Oil seal U(30.3") | Buy now |
| 12 | 6CE4415000 Shift cam assembly X(25.3"),RH | Buy now |

Lower Casing & Drive 1

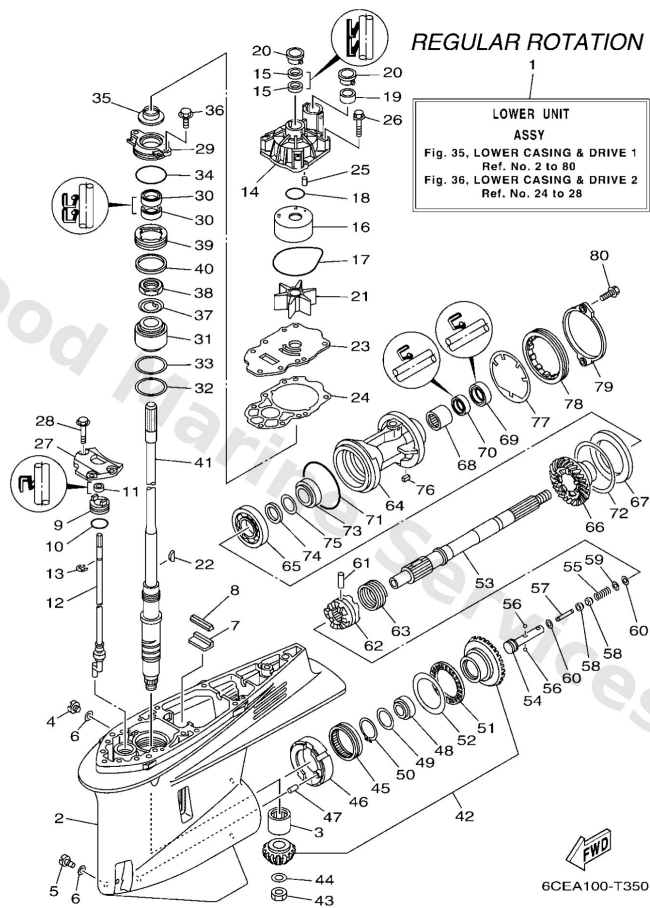

| Ref | Part | |
|-----|---|-------------------------|
| 12 | 6CE4415010 Shift cam assembly U(30.3"),RH | Buy now |
| 13 | 9900108600 Circlip(2r6) X(25.3") | Buy now |
| 13 | 9900109600 Circlip(j51) U(30.3") | Buy now |
| 14 | 6CE4431101 Housing, water pump | Buy now |
| 15 | 9310422M07 Oil seal(61a) | Buy now |
| 16 | 6AW4432200 Insert, cartridge | Buy now |
| 17 | 9321094003 O-ring | Buy now |
| 18 | 9321037160 O-ring (6g8) | Buy now |
| 19 | 6AW4436500 Damper, water seal 1 | Buy now |
| 20 | 6AW4431200 Cover, water pump housing | Buy now |
| 21 | 6CE4435200 Impeller | Buy now |
| 22 | 9028004002 Key, woodruff | Buy now |
| 23 | 6CE4432301 Outer plate, cartridge | Buy now |
| 24 | 6CE4431500 Gasket, water pump | Buy now |
| 25 | 9360612019 Pin, dowel (614) | Buy now |

Lower Casing & Drive 1

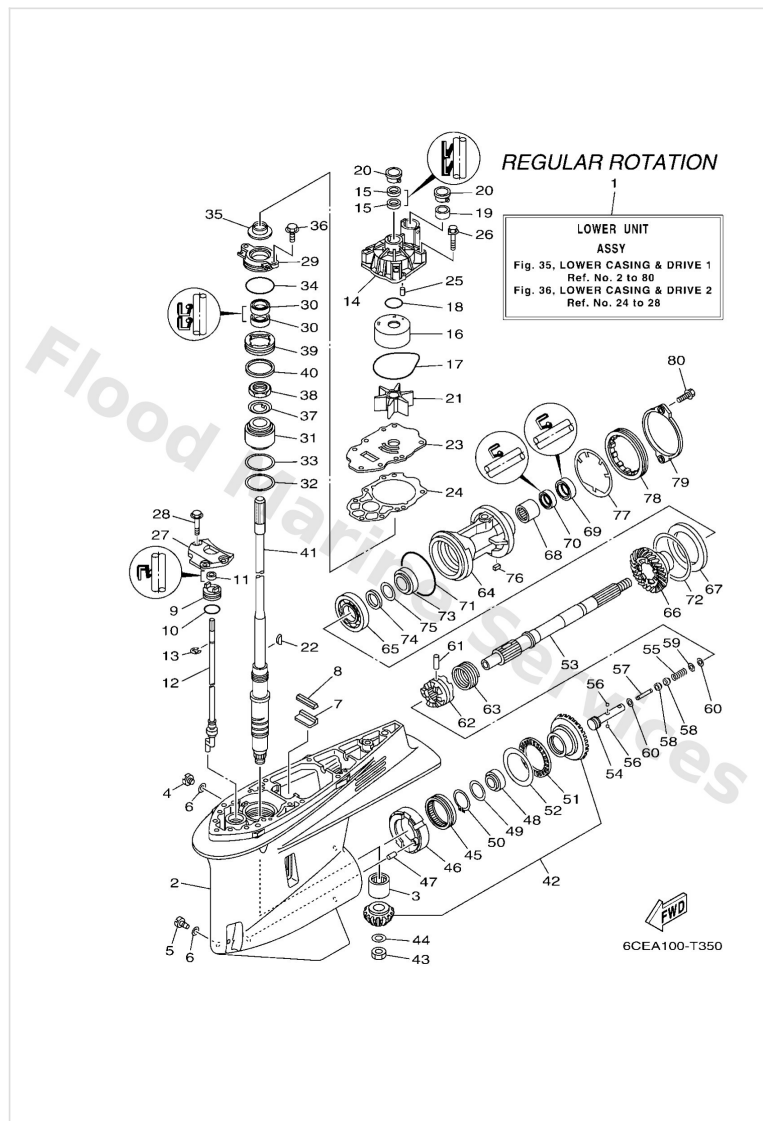

| Ref | Part | |
|-----|---|-------------------------|
| 26 | 9011908191 Bolt, with washer | Buy now |
| 27 | 6CB4431200 Cover, water pump housing | Buy now |
| 28 | 9011908180 Bolt, with washer | Buy now |
| 29 | 6CE45335009S Housing, oil seal | Buy now |
| 30 | 9310128019 Oil seal | Buy now |
| 31 | 9339999966 Bearing | Buy now |
| 32 | 9020162008 Washer, plate | Buy now |
| 33 | 6CE4558700 Shim (t:0.10mm) UR | Buy now |
| 33 | 6CE4558710 Shim (t:0.12mm) UR | Buy now |
| 33 | 6CE4558720 Shim (t:0.15mm) UR | Buy now |
| 33 | 6CE4558730 Shim (t:0.18mm) UR | Buy now |
| 33 | 6CE4558740 Shim (t:0.30mm) UR | Buy now |
| 33 | 6CE4558750 Shim (t:0.40mm) UR | Buy now |
| 33 | 6CE4558760 Shim (t:0.50mm) UR | Buy now |
| 34 | 9321064488 93210-64488 | Buy now |

Lower Casing & Drive 1

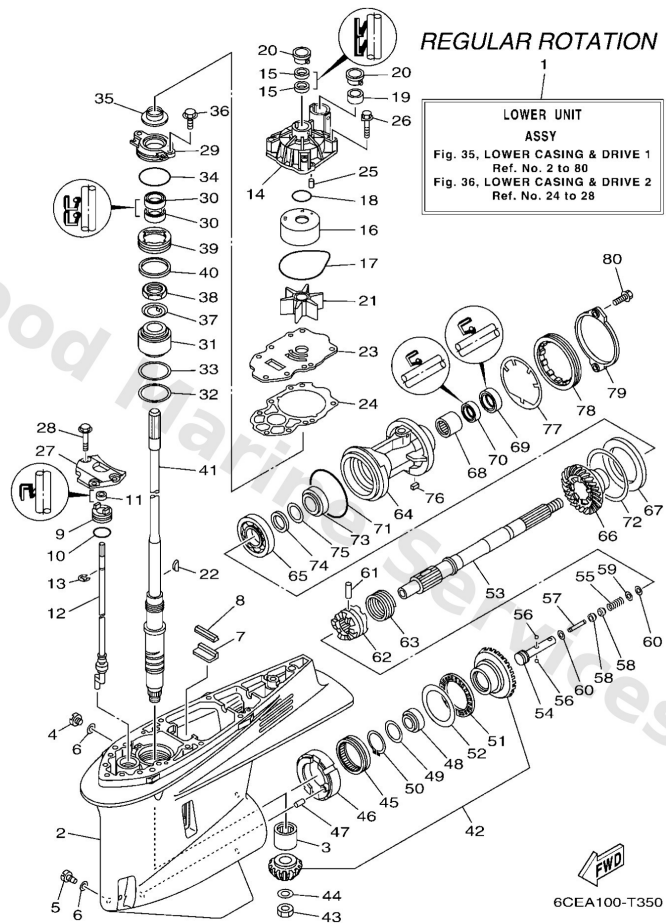

| Ref | Part | |
|-----|---|-------------------------|
| 35 | 6AW4534400 Cover, oil seal | Buy now |
| 36 | 97E9508520 Bolt, hexagon w/w deep recess | Buy now |
| 37 | 9021430003 Washer, claw | Buy now |
| 38 | 9017030M18 Nut(6t5) | Buy now |
| 39 | 6CE4524400 Nut | Buy now |
| 40 | 6CE4553900 Spacer 2 | Buy now |
| 41 | 6CE4550100 Drive shaft comp. X(25.3") | Buy now |
| 41 | 6CE4550110 Drive shaft comp. U(30.3") | Buy now |
| 42 | 6CE4555000 Gear set | Buy now |
| 43 | 9017016M19 Nut(6t5) | Buy now |
| 44 | 9020116M00 Washer, plate(6t5) | Buy now |
| 45 | 9331185894 Bearing | Buy now |
| 46 | 6CB4582400 Adapter | Buy now |
| 47 | 9360816M16 Pin, dowel(6t4) | Buy now |
| 48 | 93332000A4 Bearing | Buy now |

Lower Casing & Drive 1

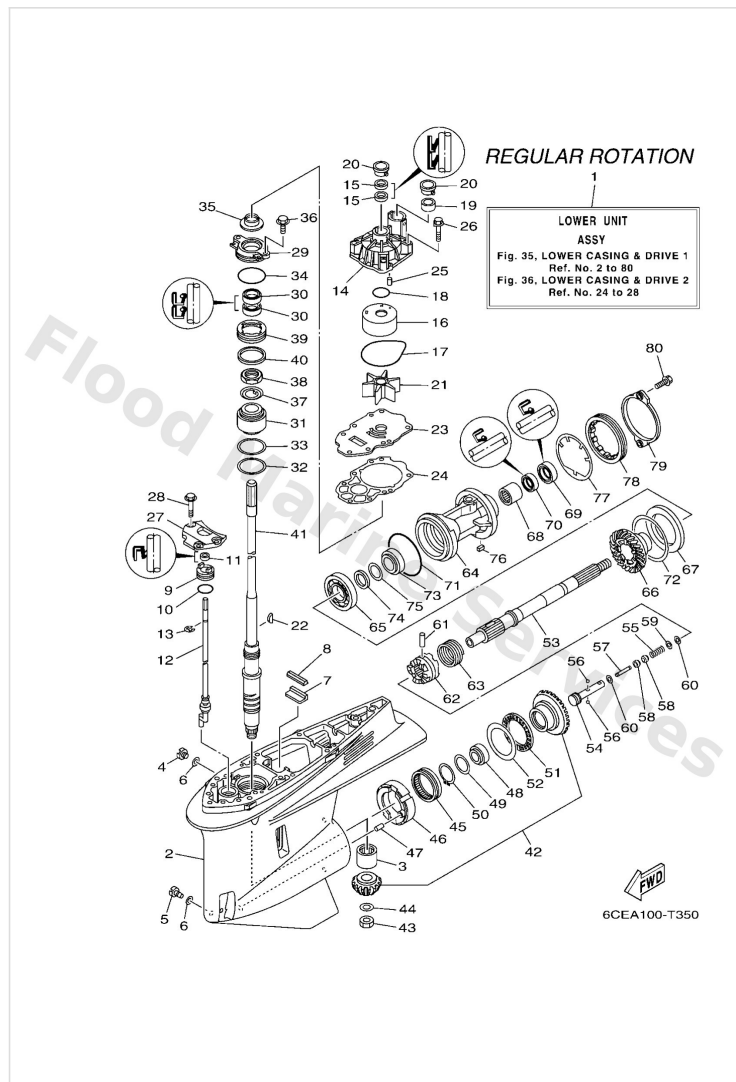

| Ref | Part | |
|-----|--|-------------------------|
| 49 | 9020141008 Washer, plate | Buy now |
| 50 | 9900947500 Circlip(48y) | Buy now |
| 51 | 9334067011 Bearing | Buy now |
| 52 | 6CB4556700 Shim (t:2.00mm) UR | Buy now |
| 52 | 6CB4556710 Shim (t:2.03mm) UR | Buy now |
| 52 | 6CB4556720 Shim (t:2.06mm) UR | Buy now |
| 52 | 6CB4556730 Shim (t:2.09mm) UR | Buy now |
| 52 | 6CB4556740 Shim (t:2.12mm) UR | Buy now |
| 52 | 6CB4556750 Shim (t:2.15mm) UR | Buy now |
| 53 | 6CB4561100 Shaft, propeller | Buy now |
| 54 | 6CB4563400 Slide, shift | Buy now |
| 55 | 9050110M77 Spring, compression(61a) | Buy now |
| 56 | 9350104011 Ball | Buy now |
| 57 | 6H14566800 Shaft, free 1 | Buy now |
| 58 | 61A4563500 Plunger, shift | Buy now |

Lower Casing & Drive 1

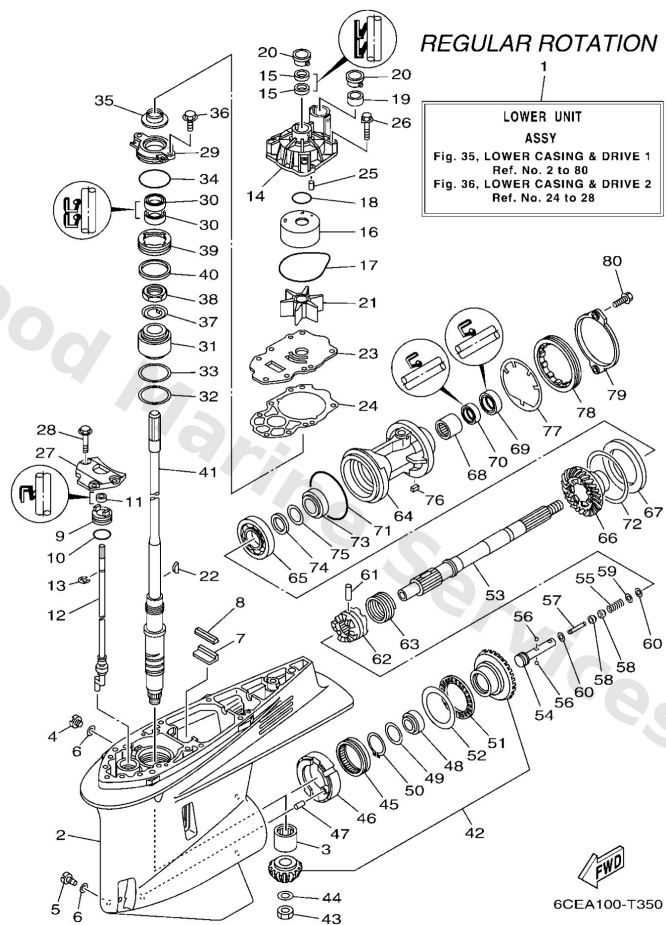

| Ref | Part | |
|-----|---|-------------------------|
| 59 | 9020102M00 Washer, plate(61a) | Buy now |
| 60 | 9018302M03 Nut, spring (6h1) | Buy now |
| 61 | 9025008M07 Pin, straight (6g5) | Buy now |
| 62 | 6CE4563100 Clutch, dog | Buy now |
| 63 | 6E54563301 Ring, cross pin | Buy now |
| 64 | 6CE4533200CA Housing, bearing | Buy now |
| 65 | 93306209U0 Bearing (6g5) | Buy now |
| 66 | 6CE4557100 Gear 2 (21t) | Buy now |
| 67 | 6CB4557600 Washer, thrust 2 | Buy now |
| 68 | 9331543061 Bearing | Buy now |
| 69 | 9310130030 Oil seal | Buy now |
| 70 | 9310130019 Oil seal | Buy now |
| 71 | 9321102001 O-ring | Buy now |
| 72 | 6CB4557700 Shim (t:0.10mm) UR | Buy now |
| 72 | 6CB4557710 Shim (t:0.12mm) UR | Buy now |

Lower Casing & Drive 1

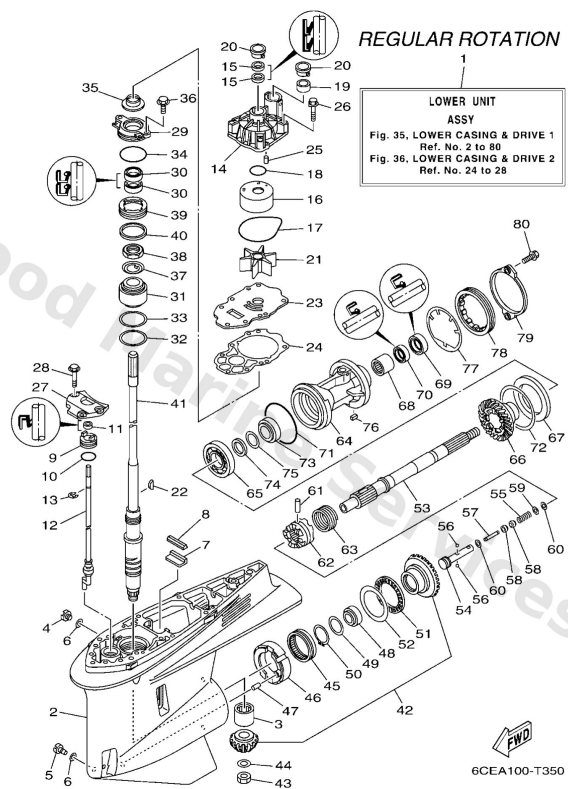

| Ref | Part | |
|-----|---|-------------------------|
| 72 | 6CB4557720 Shim (t:0.15mm) UR | Buy now |
| 72 | 6CB4557730 Shim (t:0.18mm) UR | Buy now |
| 72 | 6CB4557740 Shim (t:0.30mm) UR | Buy now |
| 72 | 6CB4557750 Shim (t:0.40mm) UR | Buy now |
| 72 | 6CB4557760 Shim (t:0.50mm) UR | Buy now |
| 73 | 93332000A5 Bearing | Buy now |
| 74 | 9020132008 Washer, plate | Buy now |
| 75 | 6764556700 Shim (t:0.70mm) UR | Buy now |
| 75 | 6764556710 Shim (t:0.80mm) UR | Buy now |
| 75 | 6764556720 Shim (t:0.90mm) UR | Buy now |
| 75 | 6764556730 Shim (t:1.0mm) UR | Buy now |
| 75 | 6764556740 Shim (t:1.1mm) UR | Buy now |
| 75 | 6764556750 Shim (t:1.2mm) UR | Buy now |
| 76 | 9028205008 Key, straight | Buy now |
| 77 | 6CB4538300 Washer, claw | Buy now |

Lower Casing & Drive 1

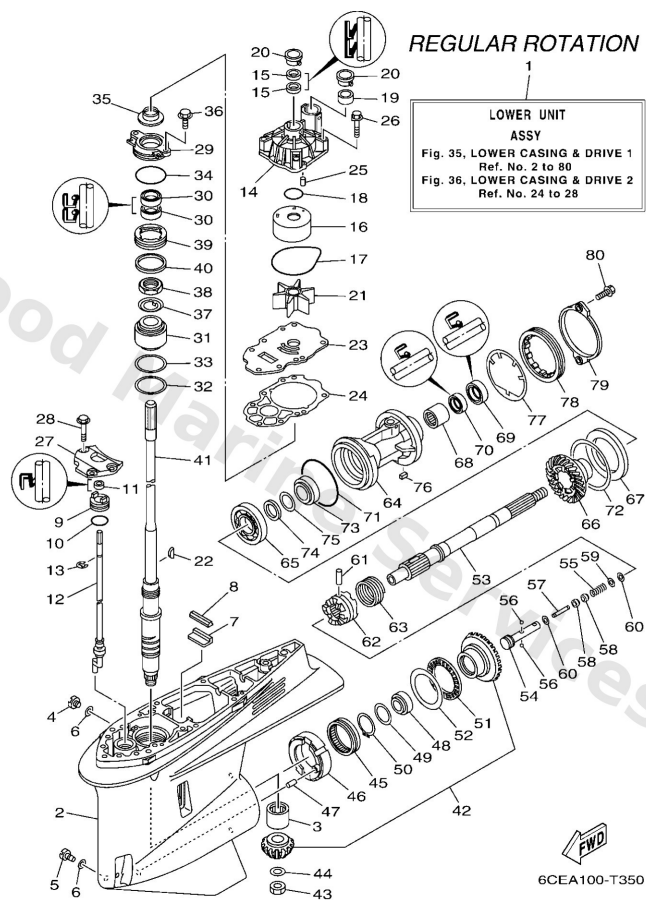

| Ref | Part | |
|-----|---|-------------------------|
| 78 | 6CB4538400 Nut | Buy now |
| 79 | 6CE4536110 Cap, lower casing | Buy now |
| 80 | 9010508M61 Bolt, washer based(62x) | Buy now |

Lower Casing & Drive 2

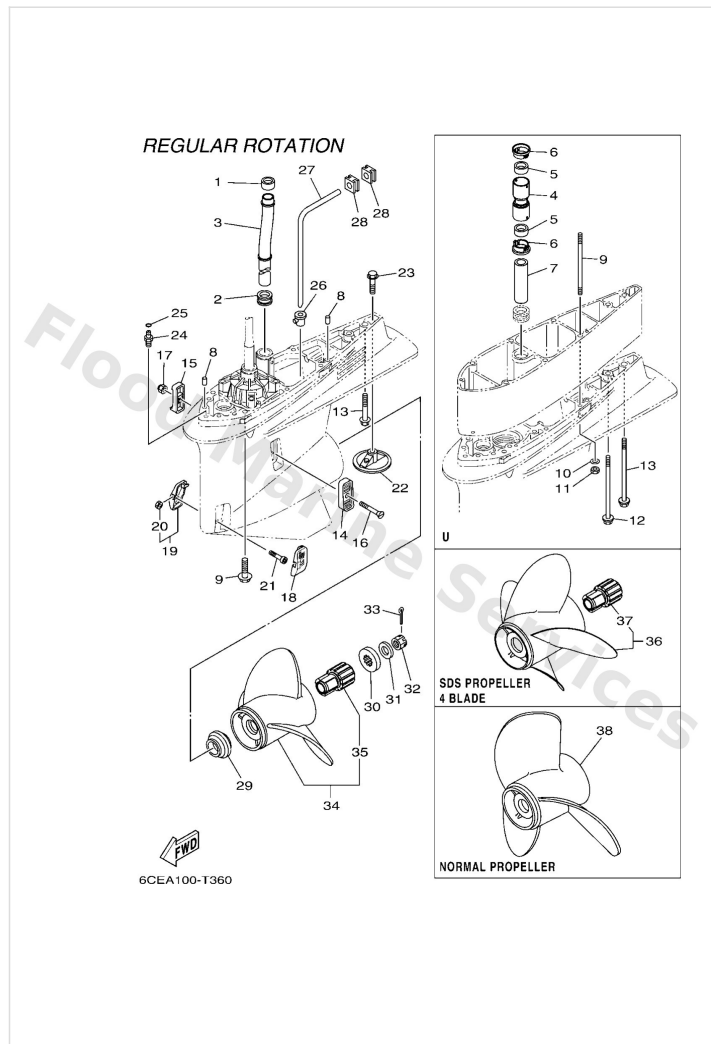

| Ref | Part | |
|-----|---|-------------------------|
| 5 | 6AW4436500 Damper, water seal 1 U(30.3") | Buy now |
| 2 | 6AW4436600 Damper, water seal 2 | Buy now |
| 3 | 6CE4436100 Tube, water 1 | Buy now |
| 4 | 6CE4436200 Tube, water 2 U(30.3") | Buy now |
| 6 | 6AW4431200 Cover, water pump housing U(30.3") | Buy now |
| 7 | 6AW4436300 Tube, water 3 U(30.3") | Buy now |
| 8 | 9360816M16 Pin, dowel(6t4) | Buy now |
| 9 | 9011610041 Bolt, stud U(30.3") | Buy now |
| 9 | 9011910038 Bolt, with washer X(25.3") | Buy now |
| 10 | 9020110048 Washer, plate U(30.3") | Buy now |
| 11 | 9017010009 Nut U(30.3") | Buy now |
| 12 | 9011910009 Bolt, with washer U(30.3") | Buy now |
| 13 | 9011910008 Bolt, with washer U(30.3") | Buy now |
| 13 | 97E7510570 Bolt, hexagon w/w deep recess X(25.3") | Buy now |
| 14 | 6P24521400 Cover, water inlet 1 | Buy now |

Lower Casing & Drive 2

REGULAR ROTATION

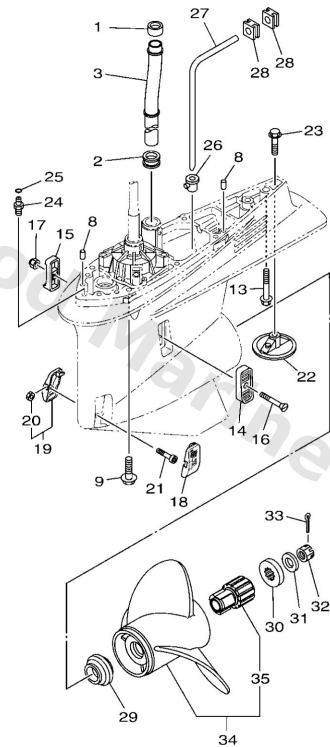

6CEA100-T360

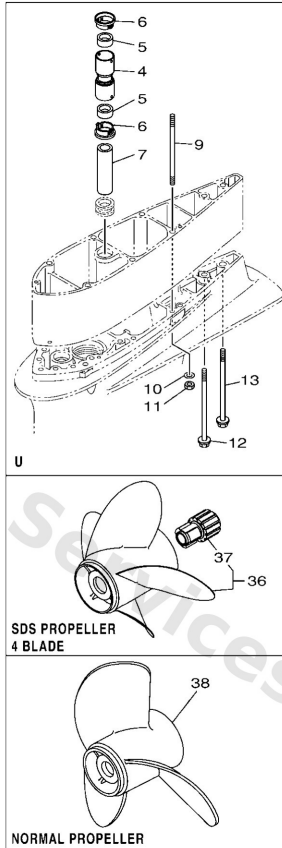

SDS PROPELLER
4 BLADE

NORMAL PROPELLER

| Ref | Part | |
|-----|---|-------------------------|
| 15 | 6P24521500 Cover, water inlet 2 | Buy now |
| 16 | 9015205M08 Screw, countersunk | Buy now |
| 17 | 9018505002 Nut nylon (sus)(ex4) | Buy now |
| 18 | 6CE4522400 Cover, water inlet 3 | Buy now |
| 19 | 6CE4522500 Cover, water inlet 4 | Buy now |
| 21 | 9011005039 Bolt, hexagon socket head | Buy now |
| 22 | 6CE4537300 Anode | Buy now |
| 23 | 9010510M00 Bolt, hexagon (663) | Buy now |
| 24 | 63P4537800 Nipple, hose | Buy now |
| 25 | 9321007003 O-ring (11m) | Buy now |
| 26 | 6D04436700 Damper, water seal 3 | Buy now |
| 27 | 6D04436201 Tube, water 2 | Buy now |
| 28 | 6D04436600 Damper, water seal 2 | Buy now |
| 29 | 69J4598700 Spacer 1 | Buy now |
| 30 | 6884599701 Spacer 2 | Buy now |

Lower Casing & Drive 2

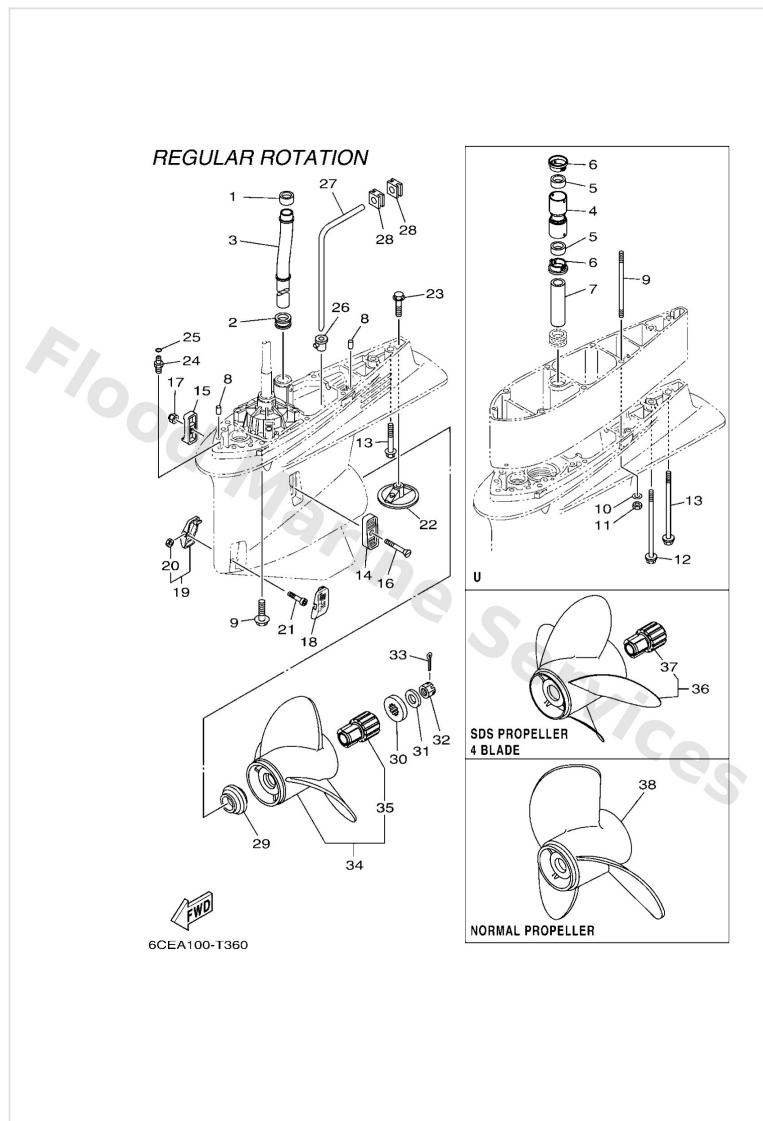

| Ref | Part | |
|-----|--|-------------------------|
| 31 | 9299018200 Washer (6e5) | Buy now |
| 32 | 9017118M04 Nut, castle (6e5) | Buy now |
| 33 | 9149040030 Pin, cotter (663) | Buy now |
| 34 | 6CE4593020 Sws2 w/sds (3x15-3/4 x13-t) UR SDS 3 BLADE | Buy now |
| 34 | 6CE4597020 Sws2 w/sds (3x15-1/4 x19-t) UR SDS 3 BLADE | Buy now |
| 34 | 6CE4597220 Sws2 w/sds (3x15 x21-t) UR SDS 3 BLADE | Buy now |
| 34 | 6CE4597420 Sws2 w/sds (3x14-3/4 x23-t) UR SDS 3 BLADE | Buy now |
| 34 | 6CE4597620 Sws2 w/sds (3x15-3/4 x15-t) UR SDS 3 BLADE | Buy now |
| 34 | 6CE4597820 Sws2 w/sds (3x15-1/2 x 17-t) UR SDS 3 BLADE | Buy now |
| 35 | 6CE45C8110 Damper rubber, propeller 1 | Buy now |
| 36 | 6CE45B7020 Sws hs4 sds (ss 4x15"x21"-t) UR SDS 4 BLADE | Buy now |
| 36 | 6CE45B7220 Sws hs4 sds (ss 4x15"x22"-t) UR SDS 4 BLADE | Buy now |
| 36 | 6CE45B7420 Sws hs4 sds (ss 4x15"x23"-t) UR SDS 4 BLADE | Buy now |
| 38 | 6D04597010 Propeller (3X15-1/4"X19"-T) AP NORMAL PROP. | Buy now |

Oil Pan

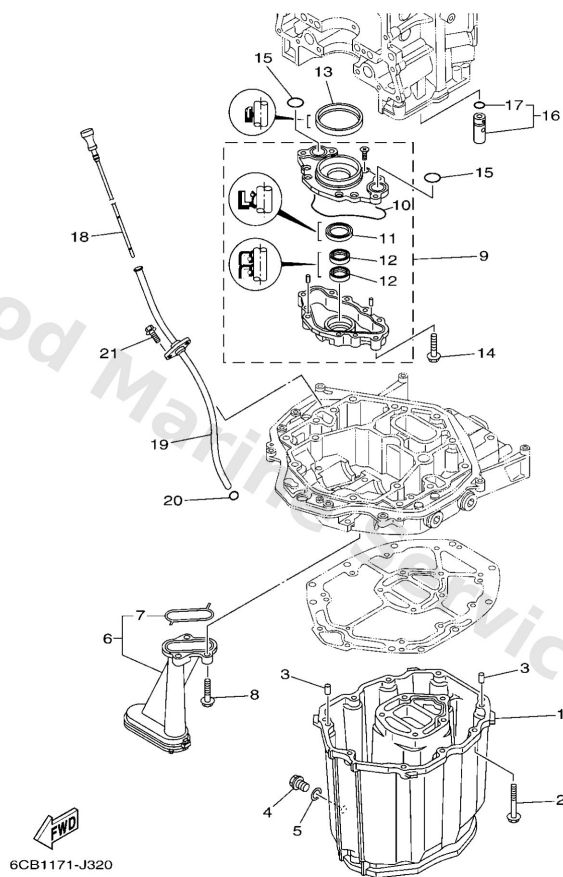

| Ref | Part | |
|-----|---|-------------------------|
| 1 | 6CB1531101 Oil pan | Buy now |
| 2 | 97E7508535 Bolt, hexagon w/w deep recess | Buy now |
| 3 | 9360816M16 Pin, dowel(6t4) | Buy now |
| 4 | 9034014M06 Plug, straight screw(62y) | Buy now |
| 5 | 9043014M09 Gasket | Buy now |
| 6 | 6CB1341100 Strainer, oil | Buy now |
| 7 | 6AW1341500 Seal, oil strainer | Buy now |
| 8 | 9581206025 Bolt, flange | Buy now |
| 9 | 6CB1330000 Oil pump assembly | Buy now |
| 10 | 6CB1332900 Gasket, pump cover | Buy now |
| 11 | 6AW1311900 Oil seal | Buy now |
| 12 | 69J1363100 Oil seal | Buy now |
| 13 | 6CB1135500 Seal, cylinder 1 | Buy now |
| 14 | 95D7506040 Bolt, flange deep recess | Buy now |
| 15 | 9321026658 O-ring(36y) | Buy now |

Oil Pan

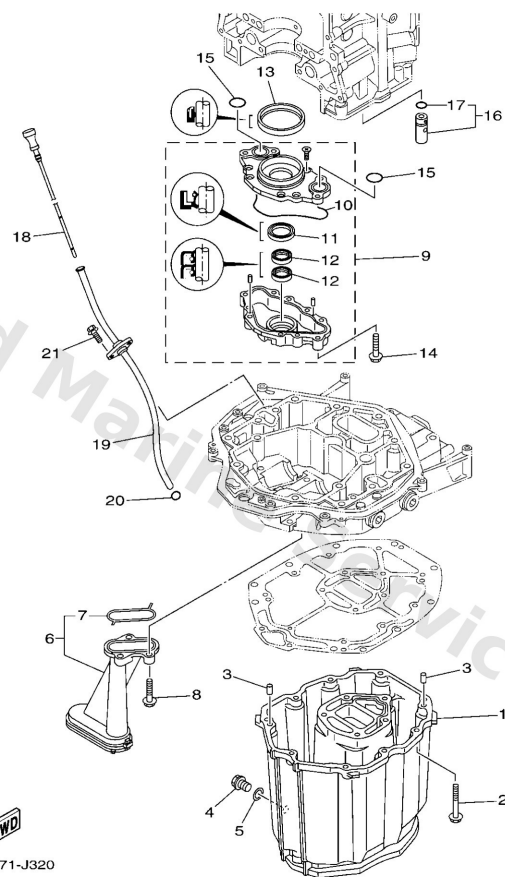

| Ref | Part | |
|-----|--|-------------------------|
| 16 | 6CB1349000 Relief valve assembly | Buy now |
| 17 | 6CB1347300 O-ring | Buy now |
| 18 | 6CB1536200 Plug, oil level | Buy now |
| 19 | 6CB1537700 Guide, inlet | Buy now |
| 20 | 9321019Mj3 O-ring | Buy now |
| 21 | 95D9506016 Bolt, flange deep recess | Buy now |

Optional Parts 1

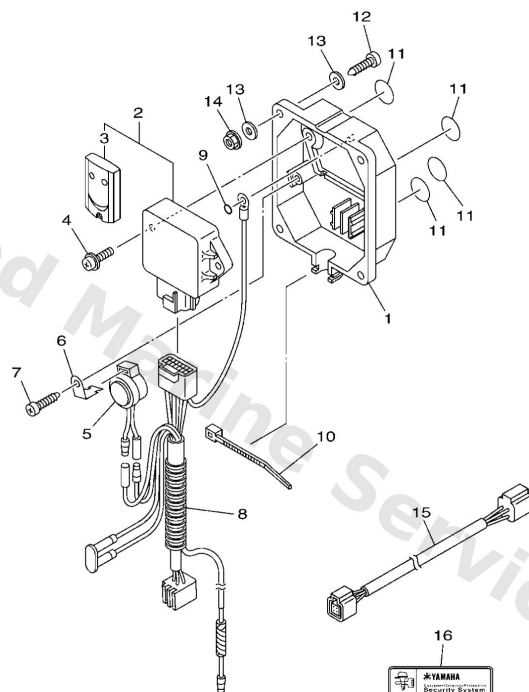

6CJ1100-K370

| Ref | Part | |
|-----|--|-------------------------|
| 1 | 6Y88626700 Case complete 1 | Buy now |
| 2 | 6Y88626012 Remote control unit assembly | Buy now |
| 3 | 6AA8626122 Transmitter comp | Buy now |
| 4 | 9798006216 Screw, with washer(6h2) | Buy now |
| 5 | 6X48338300 Buzzer | Buy now |
| 6 | 6X48338600 Stay, buzzer | Buy now |
| 7 | 9778060620 Screw, tapping(6k8) | Buy now |
| 8 | 6Y88250910 Wire, sub lead | Buy now |
| 9 | 9321004279 O-ring (4a0) | Buy now |
| 10 | 9046511M10 Clamp | Buy now |
| 11 | 6Y88454G00 Patch 1 | Buy now |
| 12 | 9016706M00 Screw, tapping (6h4) UR | Buy now |
| 12 | 9788006035 Screw, pan head(6h4) UR | Buy now |
| 13 | 9020106M30 Washer, plate (6a1) | Buy now |
| 14 | 9578006300 Nut, nylon (6g1) | Buy now |

Optional Parts 1

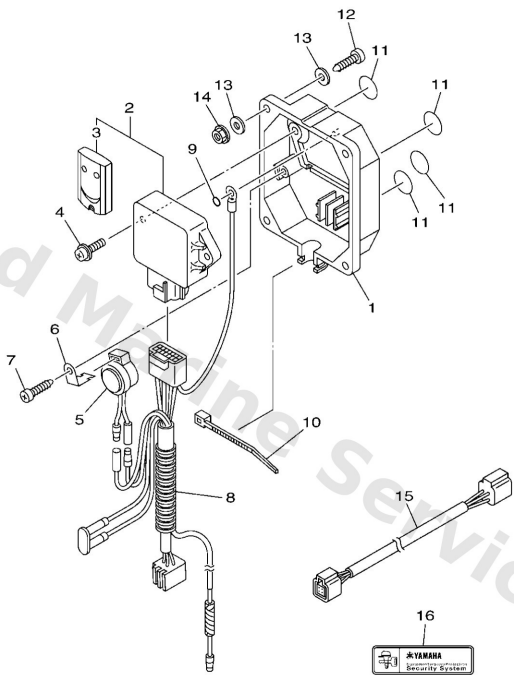

6CJ1100-K370

| Ref | Part | |
|-----|---|-------------------------|
| 15 | 6Y88252111 Pigtail bus wire 0.6m-2ft | Buy now |
| 16 | 6Y84827700 Sticker 1 | Buy now |

Optional Parts 10

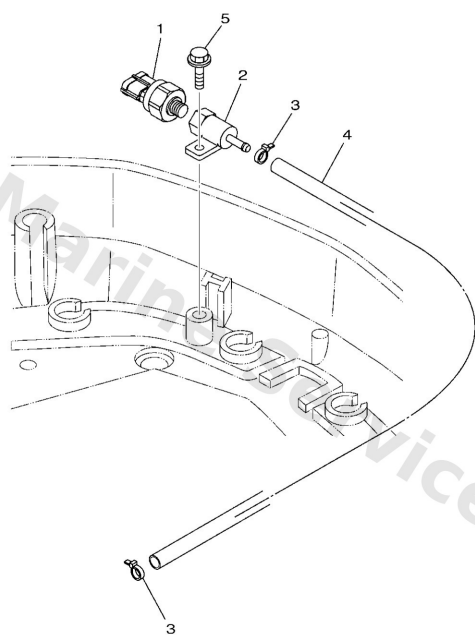

6CEA100-T430

| Ref | Part | |
|-----|--|-------------------------|
| 1 | 6AW8366B01 Sensor, water pressure FOR LAN SPEED | Buy now |
| 2 | 60V8366D00 Adaptor, input FOR LAN SPEED | Buy now |
| 3 | 9046511M10 Clamp FOR LAN SPEED | Buy now |
| 4 | 9044507017 Hose (I550) FOR LAN SPEED | Buy now |
| 5 | 97E9506516 Bolt, hexagon w/w deep recess FOR LAN SPEED | Buy now |

Optional Parts 2

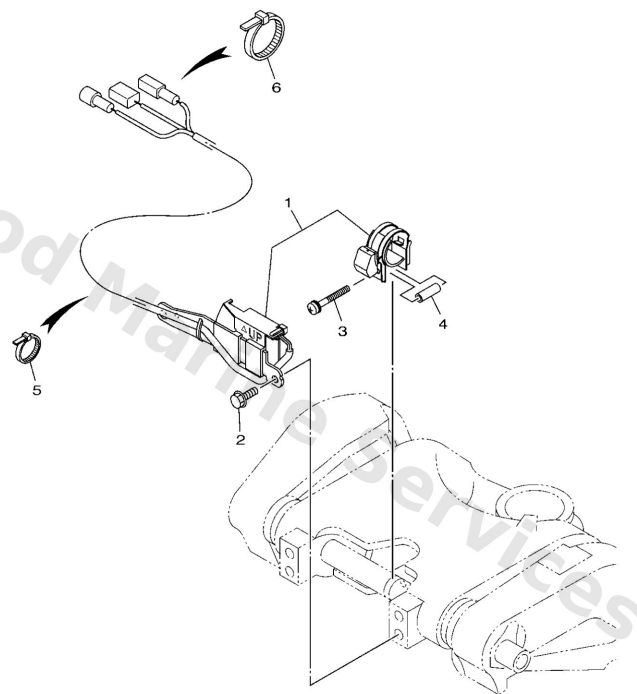

6CLB100-U390

| Ref | Part | |
|-----|---|-------------------------|
| 1 | 6CE825E001 Tilt limit switch assembly | Buy now |
| 2 | 97E9506516 Bolt, hexagon w/w deep recess | Buy now |
| 3 | 9015905059 Screw, with washer | Buy now |
| 4 | 9038705004 Collar | Buy now |
| 5 | 9046511M10 Clamp | Buy now |
| 6 | 9046513M18 Clamp | Buy now |

Optional Parts 3

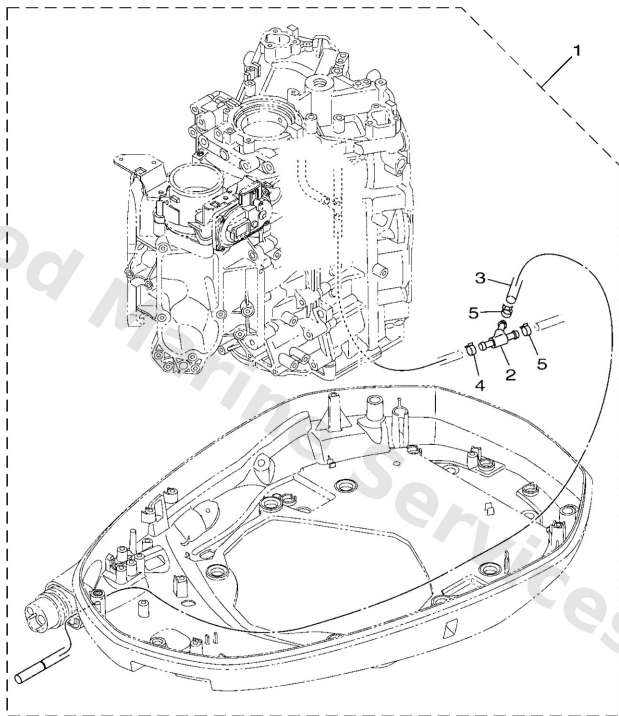

6CLB100-U400

| Ref | Part | |
|-----|---|-------------------------|
| 1 | * item_description LM | Buy now |
| 2 | 6DA1375800 Pipe, joint | Buy now |
| 3 | 6CE1498700 Hose | Buy now |
| 4 | 90467140A8 Clip | Buy now |
| 5 | 90467140A9 Clip | Buy now |

Optional Parts 4

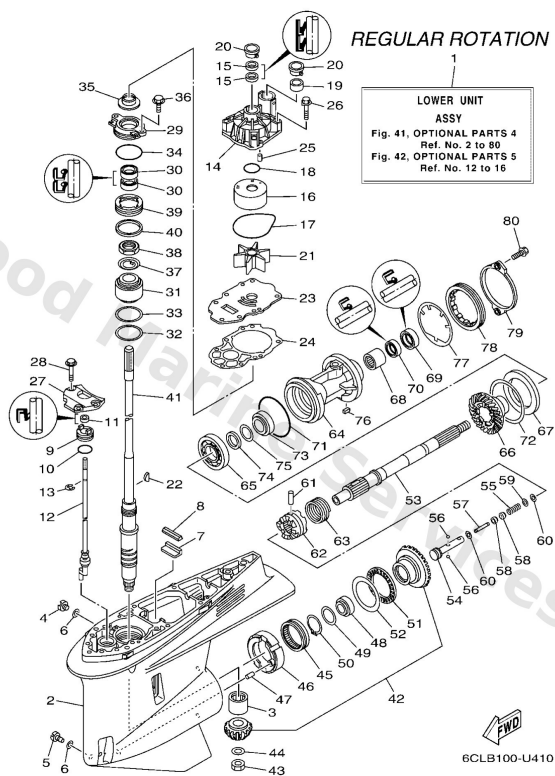

| Ref | Part | |
|-----|--|-------------------------|
| 1 | 6CE45300048D Lower unit assembly GRAY X(25.3"),RH | Buy now |
| 1 | 6CE4530004CE Lower unit assembly WHITE X(25.3"),RH | Buy now |
| 1 | 6CE45300148D Lower unit assembly GRAY U(30.3"),RH | Buy now |
| 1 | 6CE4530014CE - WHITE U(30.3"),RH | Buy now |
| 1 | 6CE45300238D - GRAY E(35.3"),RH | Buy now |
| 1 | 6CE4530023CE - WHITE E(35.3"),RH | Buy now |
| 2 | 6CE45301008D Casing, lower GRAY | Buy now |
| 2 | 6CE4530100CE Casing, lower WHITE | Buy now |
| 3 | 9331183280 Ball bearing | Buy now |
| 4 | 9034008002 Plug, straight screw | Buy now |
| 5 | 6884534110 Plug, drain | Buy now |
| 6 | 9043008003 Gasket | Buy now |
| 7 | 6634537600 Guide, seal damper | Buy now |
| 8 | 6CE4537500 Damper, seal | Buy now |
| 9 | 6CE4532110 Plate X(25.3") | Buy now |

Optional Parts 4

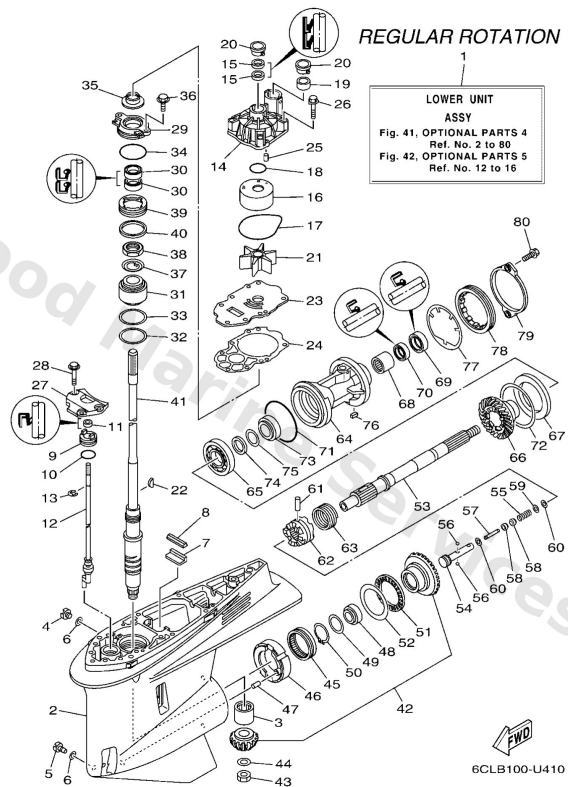

| Ref | Part | |
|-----|---|-------------------------|
| 9 | 6CE4532120 Plate U(30.3"),E(35.3") | Buy now |
| 10 | 9321033M49 O-ring(615) | Buy now |
| 11 | 9310609014 Oil seal X(25.3") | Buy now |
| 11 | 9310610001 Oil seal U(30.3"),E(35.3") | Buy now |
| 12 | 6CE4415000 Shift cam assembly X(25.3"),RH | Buy now |
| 12 | 6CE4415010 Shift cam assembly U(30.3"),RH | Buy now |
| 12 | 6CE4415020 Shift Cam assembly E(35.3"),RH | Buy now |
| 13 | 9900108600 Circlip(2r6) X(25.3") | Buy now |
| 13 | 9900109600 Circlip(j51) U(30.3"),E(35.3") | Buy now |
| 14 | 6CE4431101 Housing, water pump | Buy now |
| 15 | 9310422M07 Oil seal(61a) | Buy now |
| 16 | 6AW4432200 Insert, cartridge | Buy now |
| 17 | 9321094003 O-ring | Buy now |
| 18 | 9321037160 O-ring (6g8) | Buy now |
| 19 | 6AW4436500 Damper, water seal 1 | Buy now |

Optional Parts 4

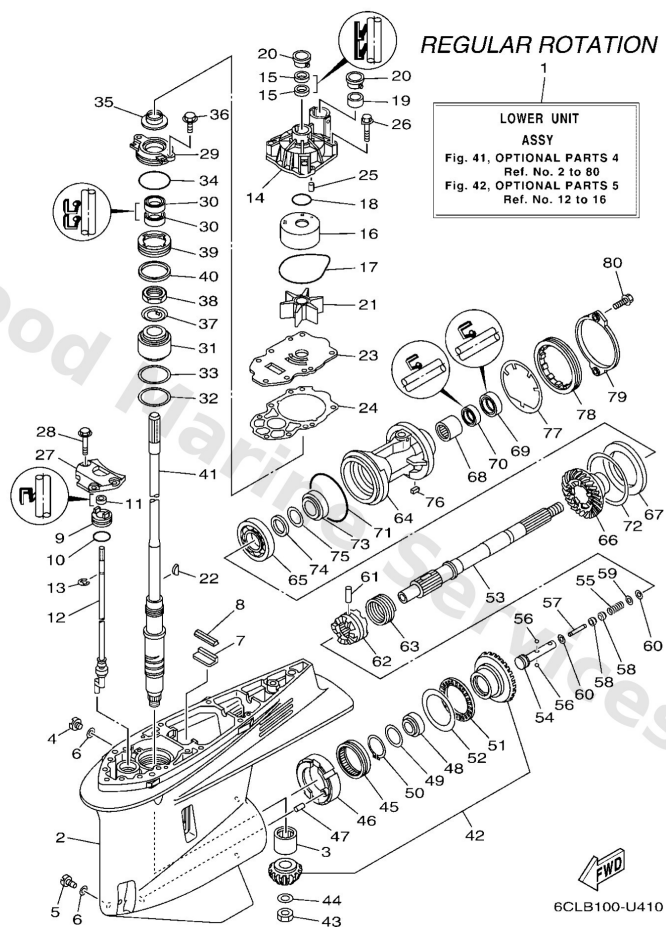

| Ref | Part | |
|-----|---|-------------------------|
| 20 | 6AW4431200 Cover, water pump housing | Buy now |
| 21 | 6CE4435200 Impeller | Buy now |
| 22 | 9028004002 Key, woodruff | Buy now |
| 23 | 6CE4432301 Outer plate, cartridge | Buy now |
| 24 | 6CE4431500 Gasket, water pump | Buy now |
| 25 | 9360612019 Pin, dowel (614) | Buy now |
| 26 | 9011908191 Bolt, with washer | Buy now |
| 27 | 6CB4431200 Cover, water pump housing | Buy now |
| 28 | 9011908180 Bolt, with washer | Buy now |
| 29 | 6CE45335009S Housing, oil seal | Buy now |
| 30 | 9310128019 Oil seal | Buy now |
| 31 | 9339999966 Bearing | Buy now |
| 32 | 9020162008 Washer, plate | Buy now |
| 33 | 6CE4558700 Shim (t:0.10mm) UR | Buy now |
| 33 | 6CE4558710 Shim (t:0.12mm) UR | Buy now |

Optional Parts 4

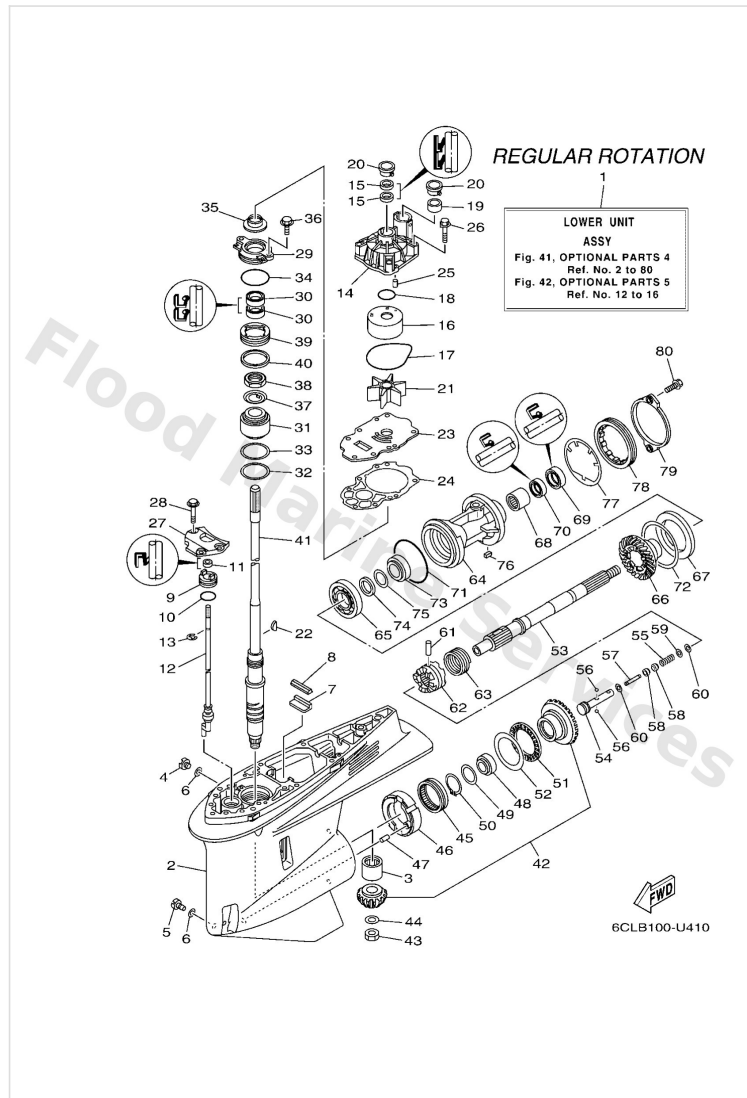

| Ref | Part | |
|-----|---|-------------------------|
| 33 | 6CE4558720 Shim (t:0.15mm) UR | Buy now |
| 33 | 6CE4558730 Shim (t:0.18mm) UR | Buy now |
| 33 | 6CE4558740 Shim (t:0.30mm) UR | Buy now |
| 33 | 6CE4558750 Shim (t:0.40mm) UR | Buy now |
| 33 | 6CE4558760 Shim (t:0.50mm) UR | Buy now |
| 34 | 9321064488 93210-64488 | Buy now |
| 35 | 6AW4534400 Cover, oil seal | Buy now |
| 36 | 97E9508520 Bolt, hexagon w/w deep recess | Buy now |
| 37 | 9021430003 Washer, claw | Buy now |
| 38 | 9017030M18 Nut(6t5) | Buy now |
| 39 | 6CE4524400 Nut | Buy now |
| 40 | 6CE4553900 Spacer 2 | Buy now |
| 41 | 6CE4550100 Drive shaft comp. X(25.3") | Buy now |
| 41 | 6CE4550110 Drive shaft comp. U(30.3") | Buy now |
| 41 | 6CE4550120 Drive Shaft Comp. E(35.3") | Buy now |

Optional Parts 4

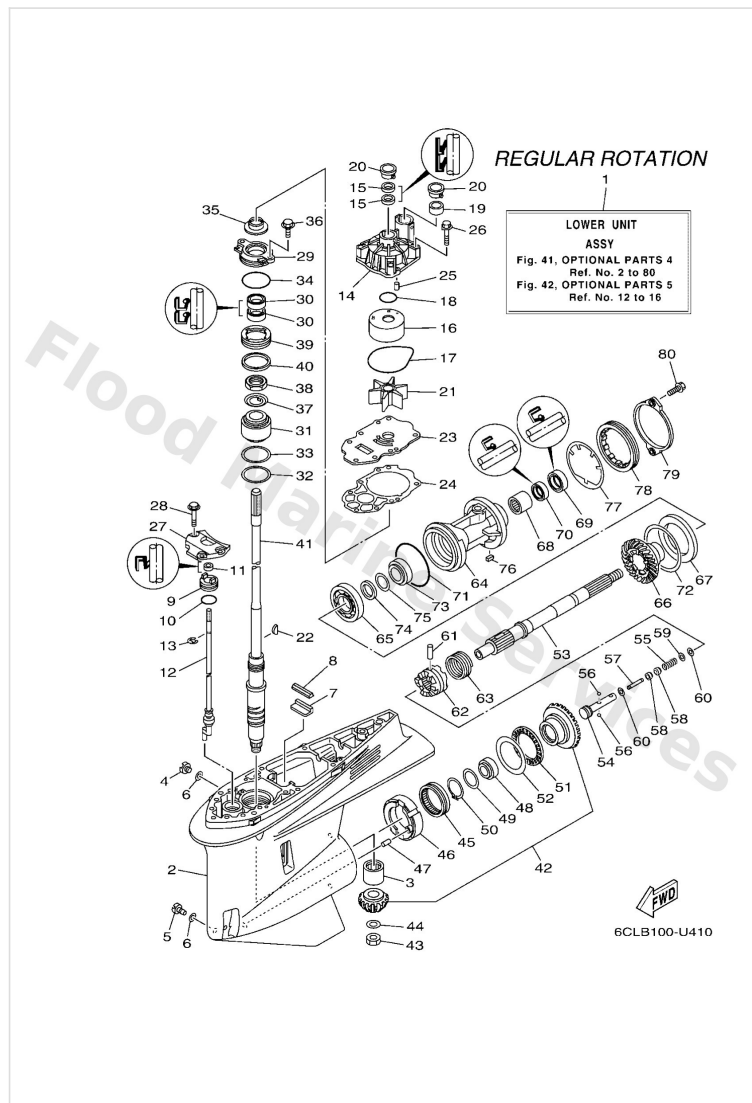

| Ref | Part | |
|-----|---|-------------------------|
| 42 | 6CE4555000 Gear set | Buy now |
| 43 | 9017016M19 Nut(6t5) | Buy now |
| 44 | 9020116M00 Washer, plate(6t5) | Buy now |
| 45 | 9331185894 Bearing | Buy now |
| 46 | 6CB4582400 Adapter | Buy now |
| 47 | 9360816M16 Pin, dowel(6t4) | Buy now |
| 48 | 93332000A4 Bearing | Buy now |
| 49 | 9020141008 Washer, plate | Buy now |
| 50 | 9900947500 Circlip(48y) | Buy now |
| 51 | 9334067011 Bearing | Buy now |
| 52 | 6CB4556700 Shim (t:2.00mm) UR | Buy now |
| 52 | 6CB4556710 Shim (t:2.03mm) UR | Buy now |
| 52 | 6CB4556720 Shim (t:2.06mm) UR | Buy now |
| 52 | 6CB4556730 Shim (t:2.09mm) UR | Buy now |
| 52 | 6CB4556740 Shim (t:2.12mm) UR | Buy now |

Optional Parts 4

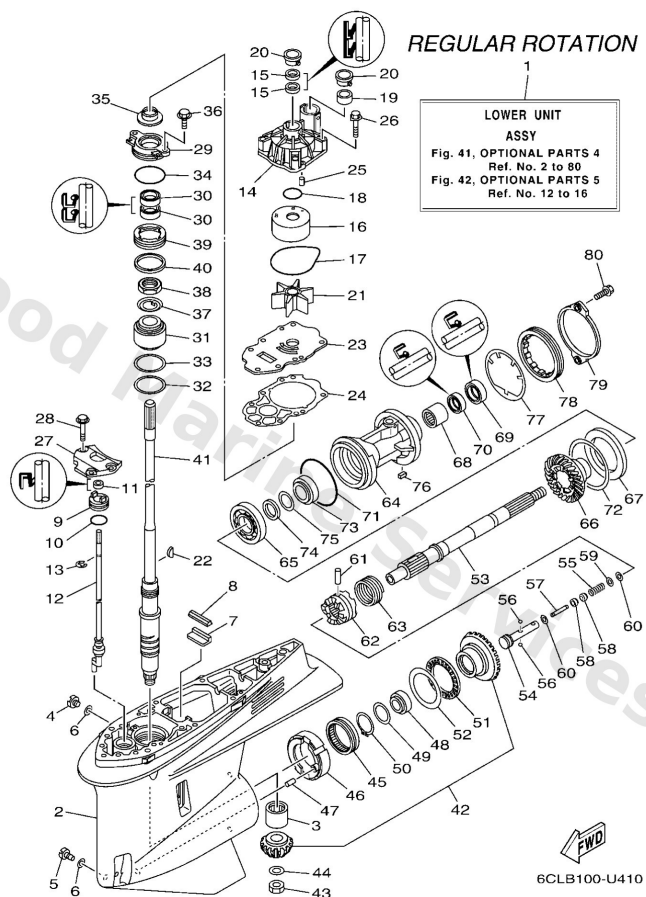

| Ref | Part | |
|-----|--|-------------------------|
| 52 | 6CB4556750 Shim (t:2.15mm) UR | Buy now |
| 53 | 6CB4561100 Shaft, propeller | Buy now |
| 54 | 6CB4563400 Slide, shift | Buy now |
| 55 | 9050110M77 Spring, compression(61a) | Buy now |
| 56 | 9350104011 Ball | Buy now |
| 57 | 6H14566800 Shaft, free 1 | Buy now |
| 58 | 61A4563500 Plunger, shift | Buy now |
| 59 | 9020102M00 Washer, plate(61a) | Buy now |
| 60 | 9018302M03 Nut, spring (6h1) | Buy now |
| 61 | 9025008M07 Pin, straight (6g5) | Buy now |
| 62 | 6CE4563100 Clutch, dog | Buy now |
| 63 | 6E54563301 Ring, cross pin | Buy now |
| 64 | 6CE4533200CA Housing, bearing | Buy now |
| 65 | 93306209U0 Bearing (6g5) | Buy now |
| 66 | 6CE4557100 Gear 2 (21t) | Buy now |

Optional Parts 4

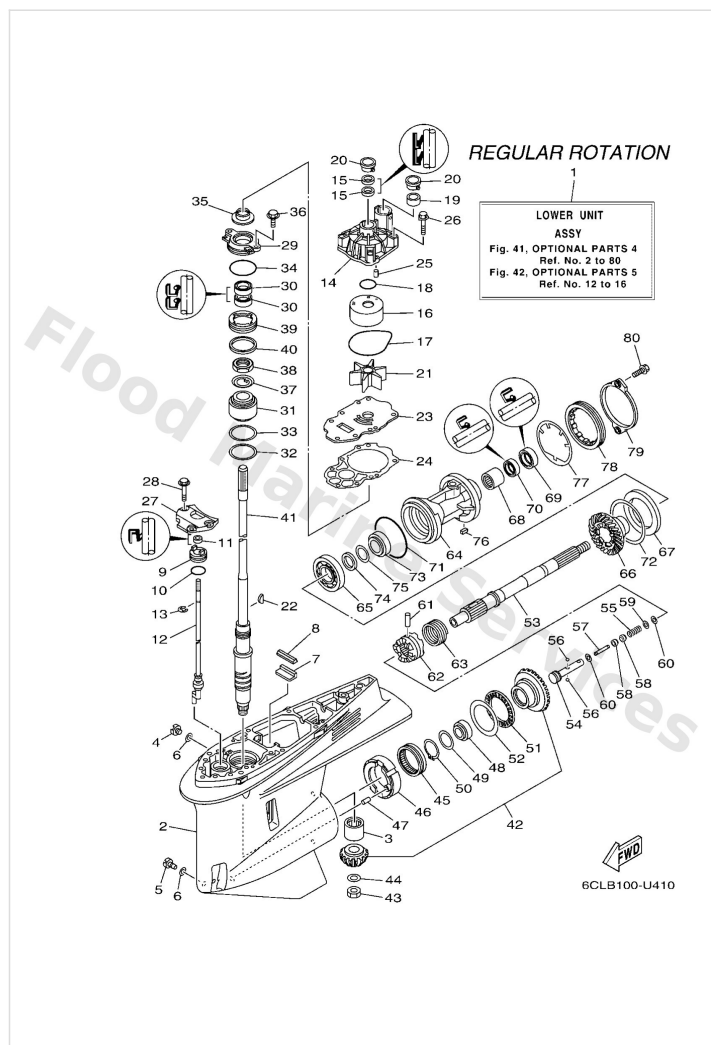

| Ref | Part | |
|-----|---|-------------------------|
| 67 | 6CB4557600 Washer, thrust 2 | Buy now |
| 68 | 9331543061 Bearing | Buy now |
| 69 | 9310130030 Oil seal | Buy now |
| 70 | 9310130019 Oil seal | Buy now |
| 71 | 9321102001 O-ring | Buy now |
| 72 | 6CB4557700 Shim (t:0.10mm) UR | Buy now |
| 72 | 6CB4557710 Shim (t:0.12mm) UR | Buy now |
| 72 | 6CB4557720 Shim (t:0.15mm) UR | Buy now |
| 72 | 6CB4557730 Shim (t:0.18mm) UR | Buy now |
| 72 | 6CB4557740 Shim (t:0.30mm) UR | Buy now |
| 72 | 6CB4557750 Shim (t:0.40mm) UR | Buy now |
| 72 | 6CB4557760 Shim (t:0.50mm) UR | Buy now |
| 73 | 93332000A5 Bearing | Buy now |
| 74 | 9020132008 Washer, plate | Buy now |
| 75 | 6764556700 Shim (t:0.70mm) UR | Buy now |

Optional Parts 4

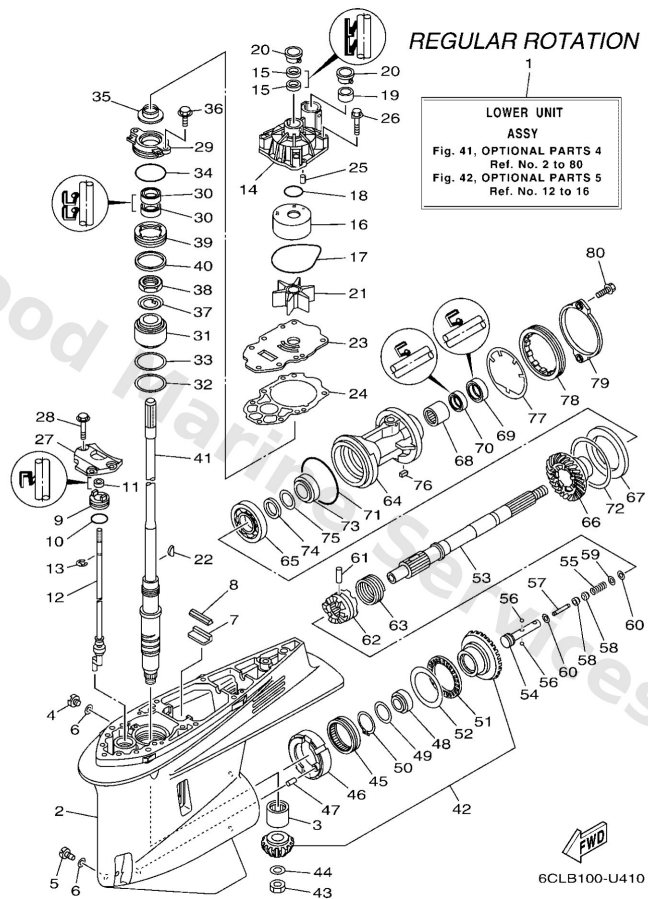

| Ref | Part | |
|-----|---|-------------------------|
| 75 | 6764556710 Shim (t:0.80mm) UR | Buy now |
| 75 | 6764556720 Shim (t:0.90mm) UR | Buy now |
| 75 | 6764556730 Shim (t:1.0mm) UR | Buy now |
| 75 | 6764556740 Shim (t:1.1mm) UR | Buy now |
| 75 | 6764556750 Shim (t:1.2mm) UR | Buy now |
| 76 | 9028205008 Key, straight | Buy now |
| 77 | 6CB4538300 Washer, claw | Buy now |
| 78 | 6CB4538400 Nut | Buy now |
| 79 | 6CE4536110 Cap, lower casing | Buy now |
| 80 | 9010508M61 Bolt, washer based(62x) | Buy now |

Optional Parts 5

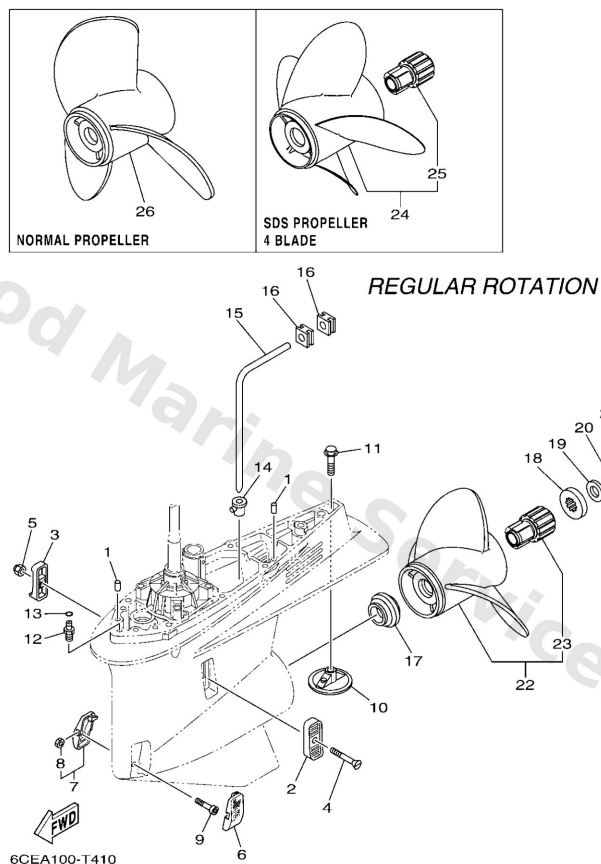

| Ref | Part | |
|-----|---|-------------------------|
| 1 | 9360816M16 Pin, dowel(6t4) | Buy now |
| 2 | 6P24521400 Cover, water inlet 1 | Buy now |
| 3 | 6P24521500 Cover, water inlet 2 | Buy now |
| 4 | 9015205M08 Screw, countersunk | Buy now |
| 5 | 9018505002 Nut nylon (sus)(ex4) | Buy now |
| 6 | 6CE4522400 Cover, water inlet 3 | Buy now |
| 7 | 6CE4522500 Cover, water inlet 4 | Buy now |
| 9 | 9011005039 Bolt, hexagon socket head | Buy now |
| 10 | 6CE4537300 Anode | Buy now |
| 11 | 9010510M00 Bolt, hexagon (663) | Buy now |
| 12 | 63P4537800 Nipple, hose | Buy now |
| 13 | 9321007003 O-ring (11m) | Buy now |
| 14 | 6D04436700 Damper, water seal 3 | Buy now |
| 15 | 6D04436201 Tube, water 2 | Buy now |
| 16 | 6D04436600 Damper, water seal 2 | Buy now |

Optional Parts 5

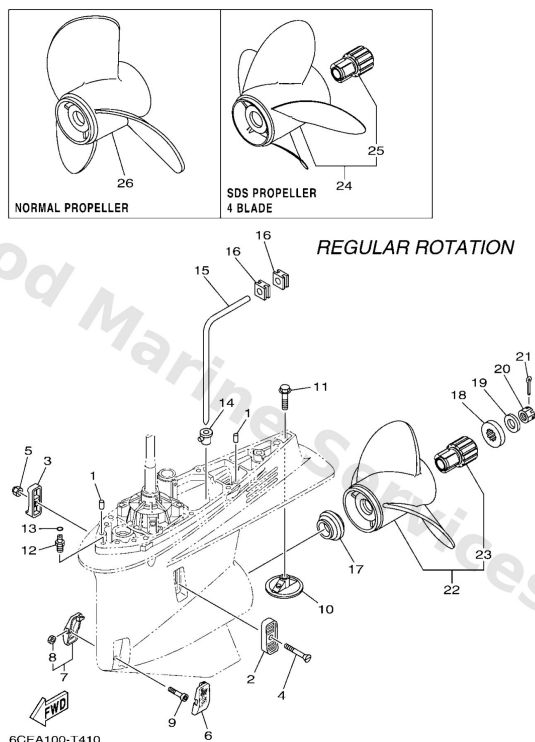

| Ref | Part | |
|-----|---|-------------------------|
| 17 | 69J4598700 Spacer 1 | Buy now |
| 18 | 6884599701 Spacer 2 | Buy now |
| 19 | 9299018200 Washer (6e5) | Buy now |
| 20 | 9017118M04 Nut, castle (6e5) | Buy now |
| 21 | 9149040030 Pin, cotter (663) | Buy now |
| 22 | 6CE4593020 Sws2 w/sds (3x15-3/4 x13-t) UR SDS 3 BLADE | Buy now |
| 22 | 6CE4597020 Sws2 w/sds (3x15-1/4 x19-t) UR SDS 3 BLADE | Buy now |
| 22 | 6CE4597220 Sws2 w/sds (3x15 x21-t) UR SDS 3 BLADE | Buy now |
| 22 | 6CE4597420 Sws2 w/sds (3x14-3/4 x23-t) UR SDS 3 BLADE | Buy now |
| 22 | 6CE4597620 Sws2 w/sds (3x15-3/4 x15-t) UR SDS 3 BLADE | Buy now |
| 22 | 6CE4597820 Sws2 w/sds (3x15-1/2 x 17-t) UR SDS 3 BLADE | Buy now |
| 23 | 6CE45C8110 Damper rubber, propeller 1 | Buy now |
| 24 | 6CE45B7020 Sws hs4 sds (ss 4x15"x21"-t) UR SDS 4 BLADE | Buy now |
| 24 | 6CE45B7220 Sws hs4 sds (ss 4x15"x22"-t) UR SDS 4 BLADE | Buy now |
| 24 | 6CE45B7420 Sws hs4 sds (ss 4x15"x23"-t) UR SDS 4 BLADE | Buy now |

Optional Parts 5

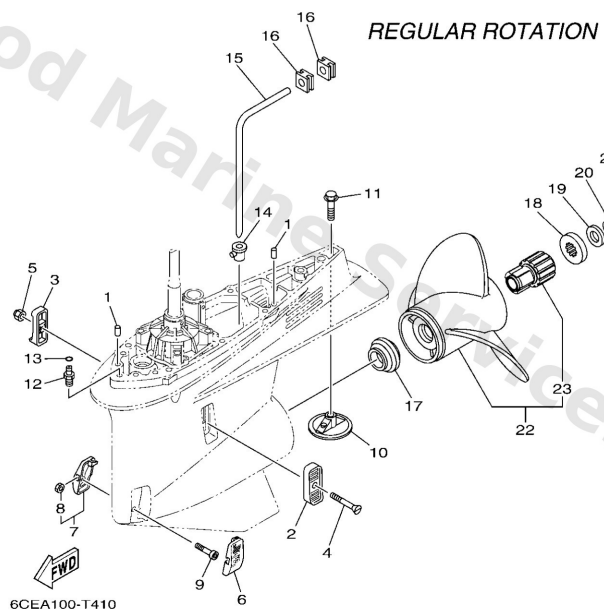
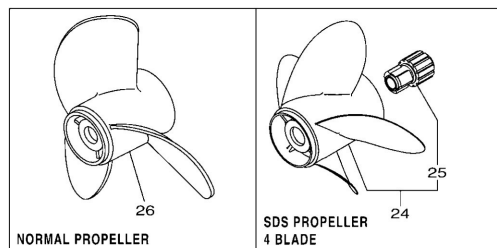

| Ref | Part | |
|-----|--|-------------------------|
| 26 | 6D04597010 Propeller (3X15-1/4"X19"-T) AP NORMAL PROP. | Buy now |

Optional Parts 6

REGULAR ROTATION

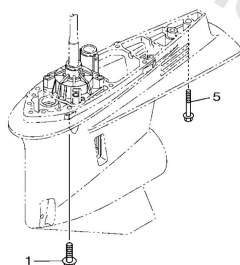
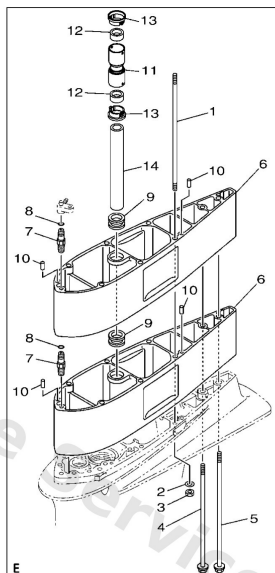
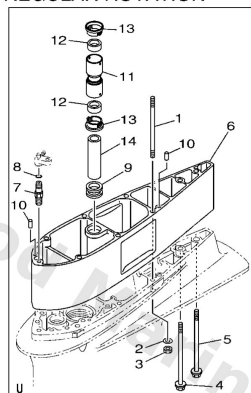

6CEA100-T420

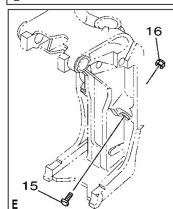

| Ref | Part | |
|-----|---|-------------------------|
| 1 | 9011610041 Bolt, stud U(30.3") | Buy now |
| 1 | 9011610066 Bolt, stud E(35.3") | Buy now |
| 1 | 9011910038 Bolt, with washer X(25.3") | Buy now |
| 2 | 9020110048 Washer, plate U(30.3"),E(35.3") | Buy now |
| 3 | 9017010009 Nut U(30.3"),E(35.3") | Buy now |
| 4 | 9011910009 Bolt, with washer U(30.3") | Buy now |
| 4 | 9011910060 Bolt, with washer E(35.3") | Buy now |
| 5 | 9011910008 Bolt, with washer U(30.3") | Buy now |
| 5 | 9011910061 Bolt, with washer E(35.3") | Buy now |
| 5 | 97E7510570 Bolt, hexagon w/w deep recess X(25.3") | Buy now |
| 6 | 6CE45211108D Extension GRAY U(30.3") | Buy now |
| 6 | 6CE4521110CE Extension WHITE U(30.3") | Buy now |
| 7 | 63P4537800 Nipple, hose U(30.3") | Buy now |
| 8 | 9321007003 O-ring (11m) U(30.3") | Buy now |
| 9 | 6AW4436600 Damper, water seal 2 U(30.3") | Buy now |

Optional Parts 6

REGULAR ROTATION

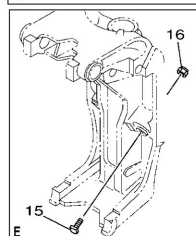
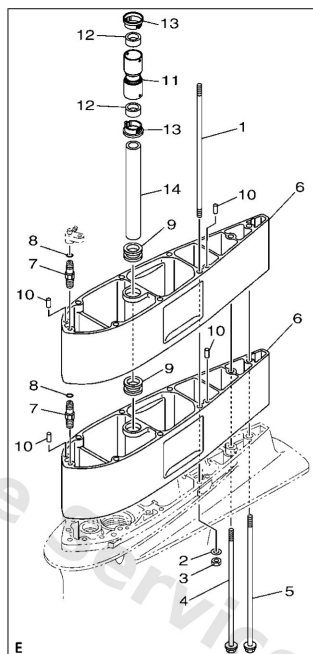
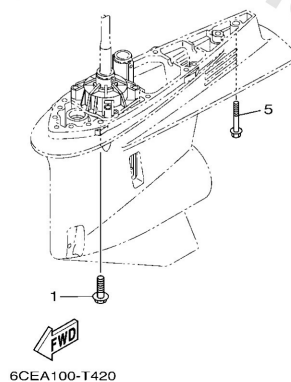
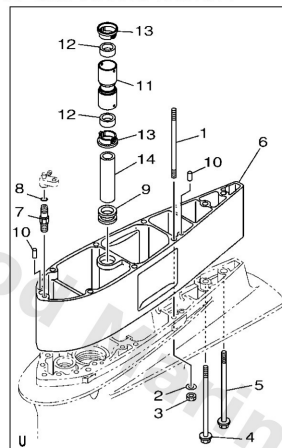

| Ref | Part | |
|-----|--|-------------------------|
| 10 | 9360816M16 Pin, dowel(6t4) U(30.3") | Buy now |
| 11 | 6CE4436200 Tube, water 2 U(30.3"),E(35.3") | Buy now |
| 12 | 6AW4436500 Damper, water seal 1 U(30.3"),E(35.3") | Buy now |
| 13 | 6AW4431200 Cover, water pump housing U(30.3"),E(35.3") | Buy now |
| 14 | 6AW4436300 Tube, water 3 U(30.3") | Buy now |
| 14 | 6CE4436300 Tube, water 3 E(35.3") | Buy now |
| 15 | 6AW4337600 Bolt, thrust receiver E(35.3") | Buy now |
| 16 | 9578010300 Nut, nylon (6e5) E(35.3") | Buy now |

Optional Parts 7

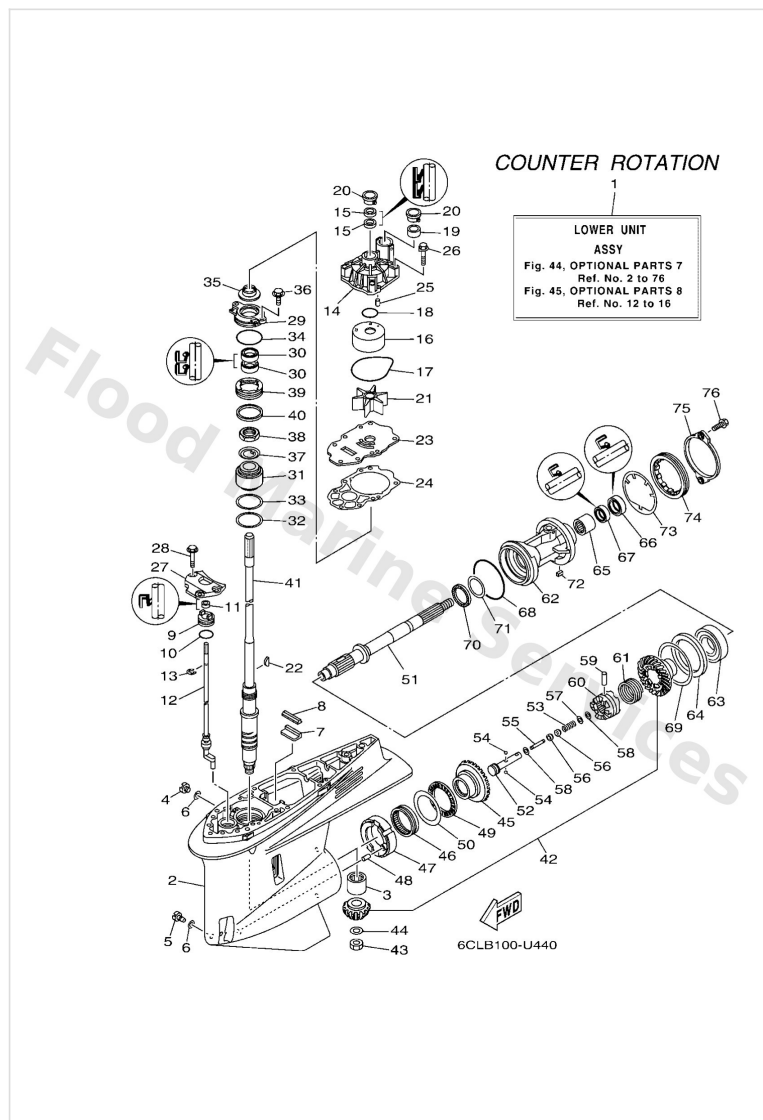

| Ref | Part | |
|-----|--|-------------------------|
| 1 | 6CF4530005CE Lower Unit assembly X(25.3"),LH | Buy now |
| 1 | 6CF4530015CE - U(30.3"),LH | Buy now |
| 1 | 6CF4530023CE - E(35.3"),LH | Buy now |
| 2 | 6CE4530100CE Casing, lower | Buy now |
| 3 | 9331183280 Ball bearing | Buy now |
| 4 | 9034008002 Plug, straight screw | Buy now |
| 5 | 6884534110 Plug, drain | Buy now |
| 6 | 9043008003 Gasket | Buy now |
| 7 | 6634537600 Guide, seal damper | Buy now |
| 8 | 6CE4537500 Damper, seal | Buy now |
| 9 | 6CE4532110 Plate X(25.3") | Buy now |
| 9 | 6CE4532120 Plate U(30.3"),E(35.3") | Buy now |
| 10 | 9321033M49 O-ring(6I5) | Buy now |
| 11 | 9310609014 Oil seal X(25.3") | Buy now |
| 11 | 9310610001 Oil seal U(30.3"),E(35.3") | Buy now |

Optional Parts 7

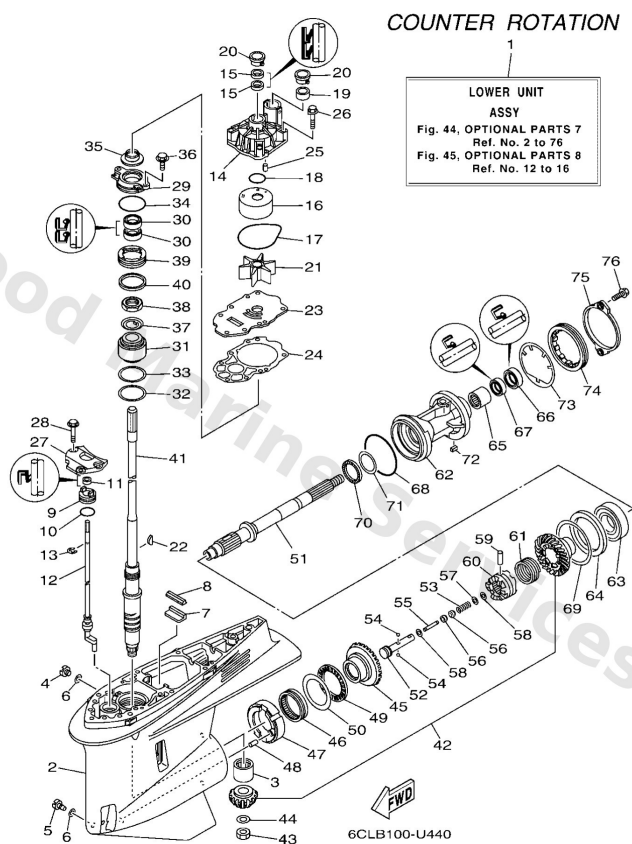

| Ref | Part | |
|-----|---|-------------------------|
| 12 | 6CF4415000 Shift cam assembly X(25.3"),LH | Buy now |
| 12 | 6CF4415010 Shift cam assembly U(30.3"),LH | Buy now |
| 12 | 6CF4415020 Shift Cam assembly E(35.3"),LH | Buy now |
| 13 | 9900108600 Circlip(2r6) X(25.3") | Buy now |
| 13 | 9900109600 Circlip(j51) U(30.3"),E(35.3") | Buy now |
| 14 | 6CE4431101 Housing, water pump | Buy now |
| 15 | 9310422M07 Oil seal(61a) | Buy now |
| 16 | 6AW4432200 Insert, cartridge | Buy now |
| 17 | 9321094003 O-ring | Buy now |
| 18 | 9321037160 O-ring (6g8) | Buy now |
| 19 | 6AW4436500 Damper, water seal 1 | Buy now |
| 20 | 6AW4431200 Cover, water pump housing | Buy now |
| 21 | 6CE4435200 Impeller | Buy now |
| 22 | 9028004002 Key, woodruff | Buy now |
| 23 | 6CE4432301 Outer plate, cartridge | Buy now |

Optional Parts 7

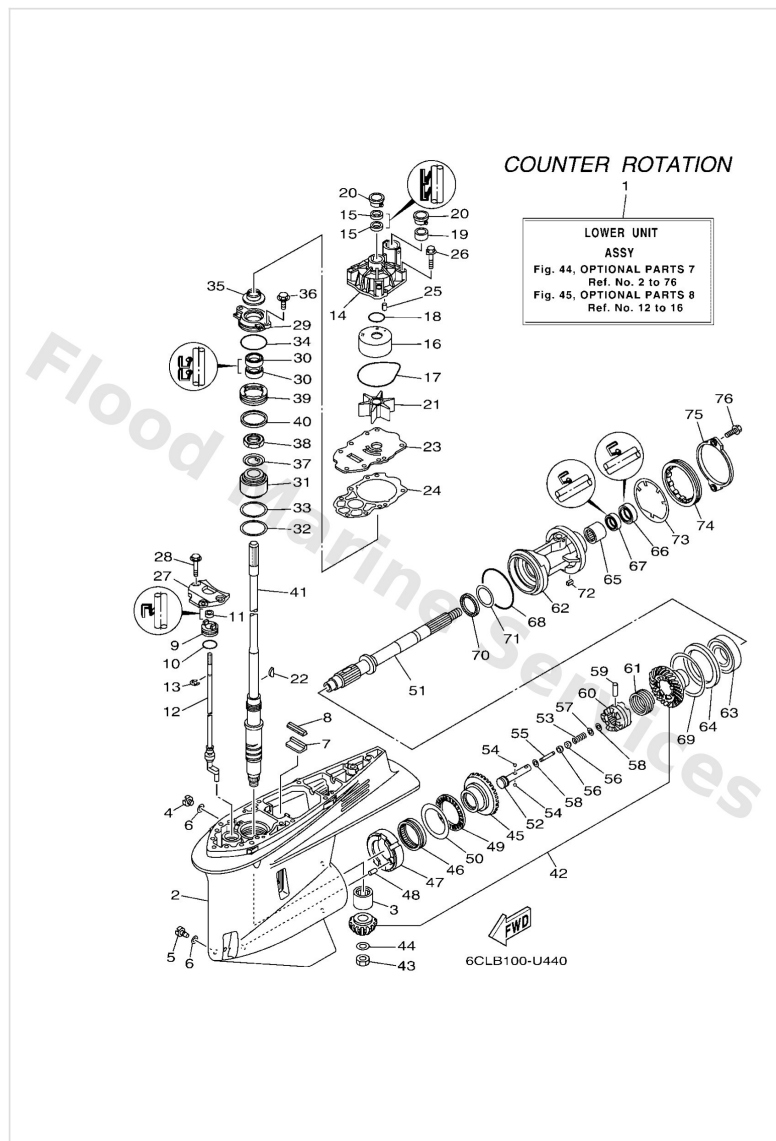

| Ref | Part | |
|-----|---|-------------------------|
| 24 | 6CE4431500 Gasket, water pump | Buy now |
| 25 | 9360612019 Pin, dowel (614) | Buy now |
| 26 | 9011908191 Bolt, with washer | Buy now |
| 27 | 6CB4431200 Cover, water pump housing | Buy now |
| 28 | 9011908180 Bolt, with washer | Buy now |
| 29 | 6CE45335009S Housing, oil seal | Buy now |
| 30 | 9310128019 Oil seal | Buy now |
| 31 | 9339999966 Bearing | Buy now |
| 32 | 9020162008 Washer, plate | Buy now |
| 33 | 6CE4558700 Shim (t:0.10mm) UR | Buy now |
| 33 | 6CE4558710 Shim (t:0.12mm) UR | Buy now |
| 33 | 6CE4558720 Shim (t:0.15mm) UR | Buy now |
| 33 | 6CE4558730 Shim (t:0.18mm) UR | Buy now |
| 33 | 6CE4558740 Shim (t:0.30mm) UR | Buy now |
| 33 | 6CE4558750 Shim (t:0.40mm) UR | Buy now |

Optional Parts 7

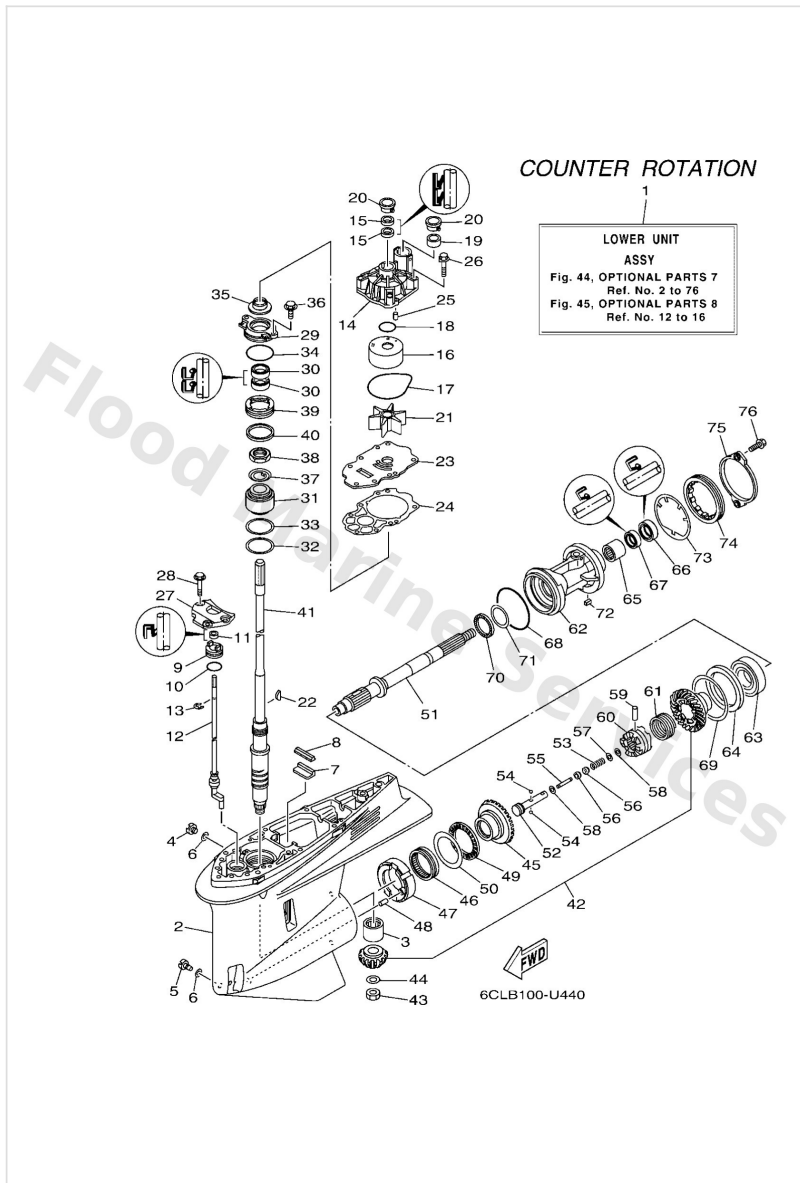

| Ref | Part | |
|-----|---|-------------------------|
| 33 | 6CE4558760 Shim (t:0.50mm) UR | Buy now |
| 34 | 9321064488 93210-64488 | Buy now |
| 35 | 6AW4534400 Cover, oil seal | Buy now |
| 36 | 97E9508520 Bolt, hexagon w/w deep recess | Buy now |
| 37 | 9021430003 Washer, claw | Buy now |
| 38 | 9017030M18 Nut(6t5) | Buy now |
| 39 | 6CE4524400 Nut | Buy now |
| 40 | 6CE4553900 Spacer 2 | Buy now |
| 41 | 6CE4550100 Drive shaft comp. X(25.3") | Buy now |
| 41 | 6CE4550110 Drive shaft comp. U(30.3") | Buy now |
| 41 | 6CE4550120 Drive Shaft Comp. E(35.3") | Buy now |
| 42 | 6CF4555000 Gear set | Buy now |
| 43 | 9017016M19 Nut(6t5) | Buy now |
| 44 | 9020116M00 Washer, plate(6t5) | Buy now |
| 45 | 6CF4556001 Gear (21t) | Buy now |

Optional Parts 7

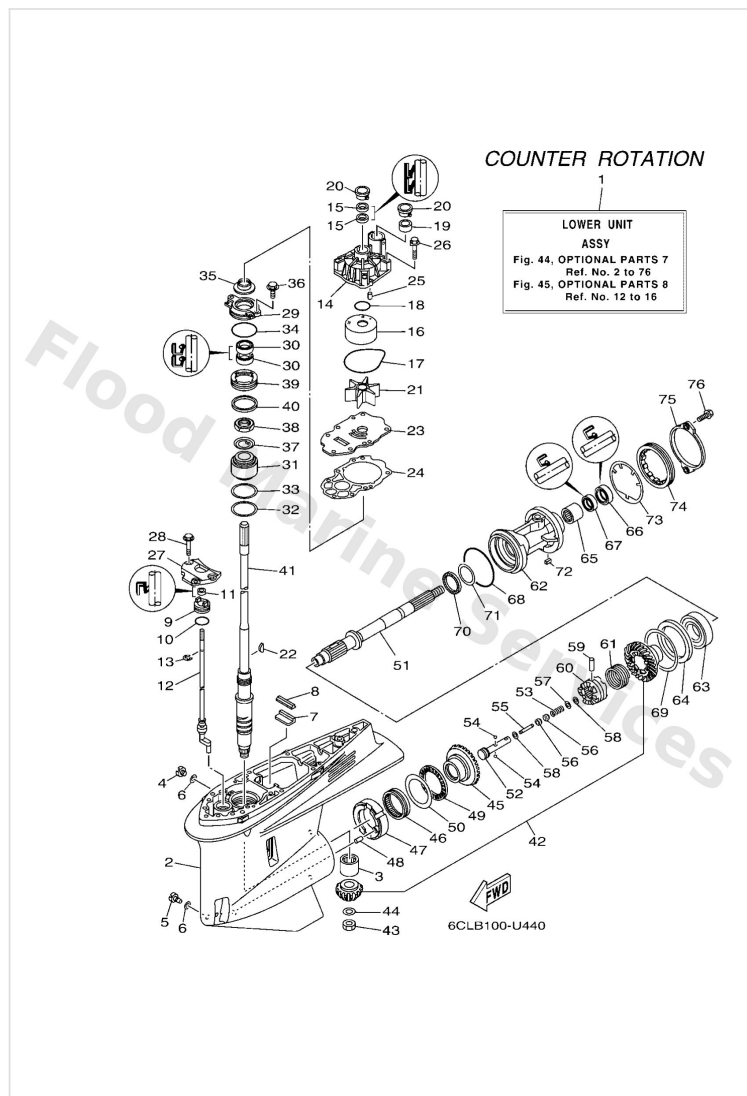

| Ref | Part | |
|-----|--|-------------------------|
| 46 | 9331185894 Bearing | Buy now |
| 47 | 6CB4582400 Adapter | Buy now |
| 48 | 9360816M16 Pin, dowel(6t4) | Buy now |
| 49 | 9334067011 Bearing | Buy now |
| 50 | 6CB4556700 Shim (t:2.00mm) UR | Buy now |
| 50 | 6CB4556710 Shim (t:2.03mm) UR | Buy now |
| 50 | 6CB4556720 Shim (t:2.06mm) UR | Buy now |
| 50 | 6CB4556730 Shim (t:2.09mm) UR | Buy now |
| 50 | 6CB4556740 Shim (t:2.12mm) UR | Buy now |
| 50 | 6CB4556750 Shim (t:2.15mm) UR | Buy now |
| 51 | 6CF4561101 Shaft, propeller | Buy now |
| 52 | 6CB4563400 Slide, shift | Buy now |
| 53 | 9050110M77 Spring, compression(61a) | Buy now |
| 54 | 9350104011 Ball | Buy now |
| 55 | 6H14566800 Shaft, free 1 | Buy now |

Optional Parts 7

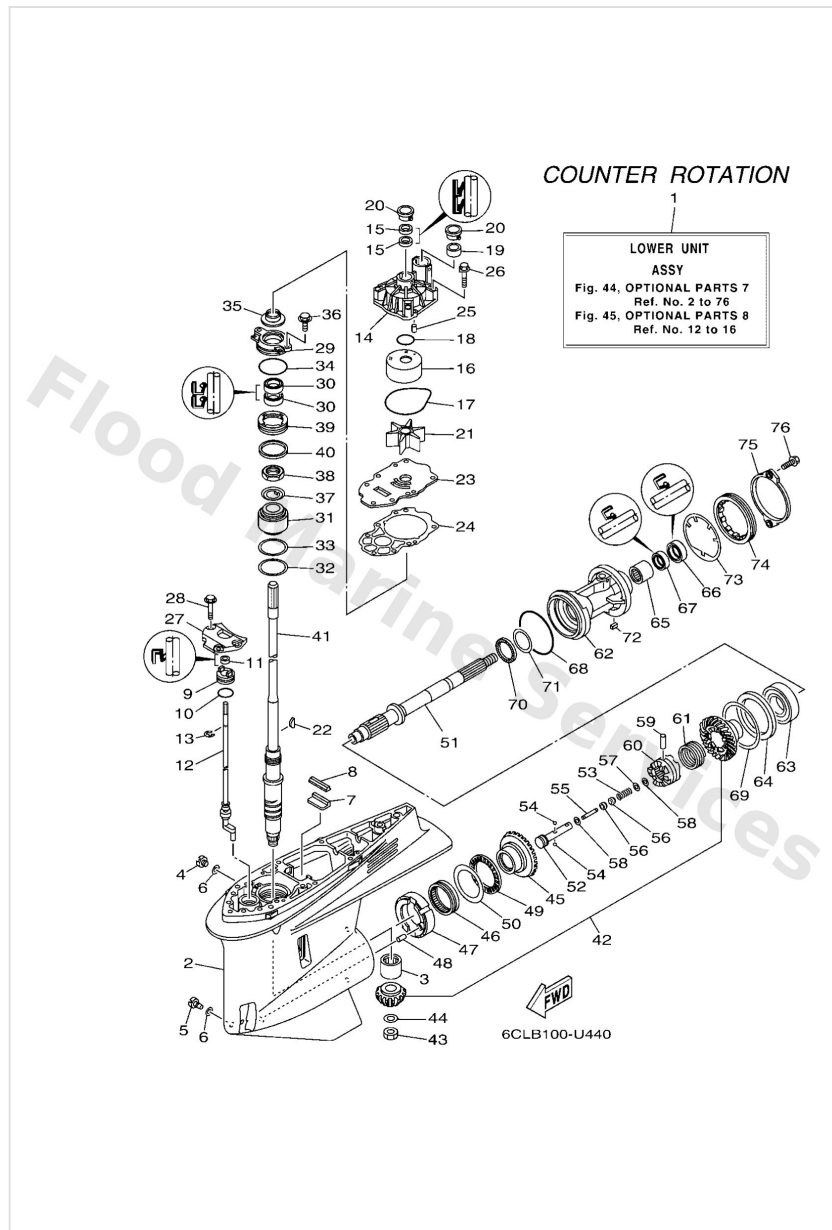

| Ref | Part | |
|-----|---|-------------------------|
| 56 | 61A4563500 Plunger, shift | Buy now |
| 57 | 9020102M00 Washer, plate(61a) | Buy now |
| 58 | 9018302M03 Nut, spring (6h1) | Buy now |
| 59 | 9025008M07 Pin, straight (6g5) | Buy now |
| 60 | 6CE4563100 Clutch, dog | Buy now |
| 61 | 6E54563301 Ring, cross pin | Buy now |
| 62 | 6CF4533201CA Housing, bearing | Buy now |
| 63 | 9333200048 Bearing(6k0) | Buy now |
| 64 | 6CF4557600 Washer, thrust 2 | Buy now |
| 65 | 9331543061 Bearing | Buy now |
| 66 | 9310130030 Oil seal | Buy now |
| 67 | 9310130019 Oil seal | Buy now |
| 68 | 9321102001 O-ring | Buy now |
| 69 | 6CB4557700 Shim (t:0.10mm) UR | Buy now |
| 69 | 6CB4557710 Shim (t:0.12mm) UR | Buy now |

Optional Parts 7

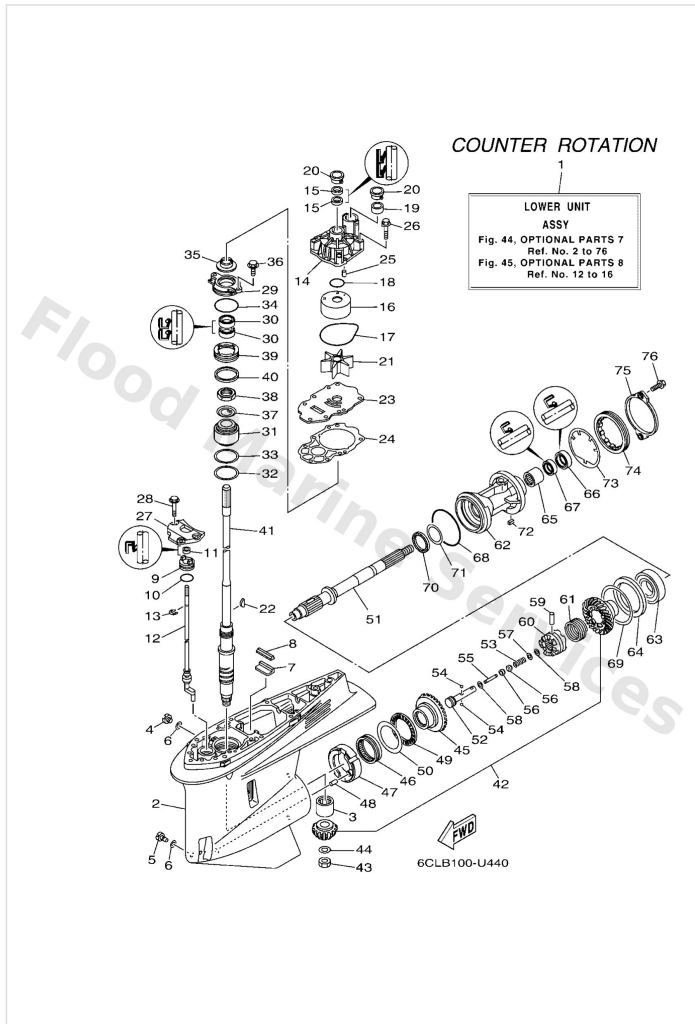

| Ref | Part | |
|-----|---|-------------------------|
| 69 | 6CB4557720 Shim (t:0.15mm) UR | Buy now |
| 69 | 6CB4557730 Shim (t:0.18mm) UR | Buy now |
| 69 | 6CB4557740 Shim (t:0.30mm) UR | Buy now |
| 69 | 6CB4557750 Shim (t:0.40mm) UR | Buy now |
| 69 | 6CB4557760 Shim (t:0.50mm) UR | Buy now |
| 70 | 93341440U5 Bearing, thrust (6k0) | Buy now |
| 71 | 6K14557801 Shim (t:0.10mm) UR | Buy now |
| 71 | 6K14557810 Shim (t:0.12mm) UR | Buy now |
| 71 | 6K14557820 Shim (t:0.15mm) UR | Buy now |
| 71 | 6K14557830 Shim (t:0.18mm) UR | Buy now |
| 71 | 6K14557840 Shim (t:0.30mm) UR | Buy now |
| 71 | 6K14557850 Shim (t:0.40mm) UR | Buy now |
| 71 | 6K14557860 Shim (t:0.50mm) UR | Buy now |
| 72 | 9028205008 Key, straight | Buy now |
| 73 | 6CB4538300 Washer, claw | Buy now |

Optional Parts 7

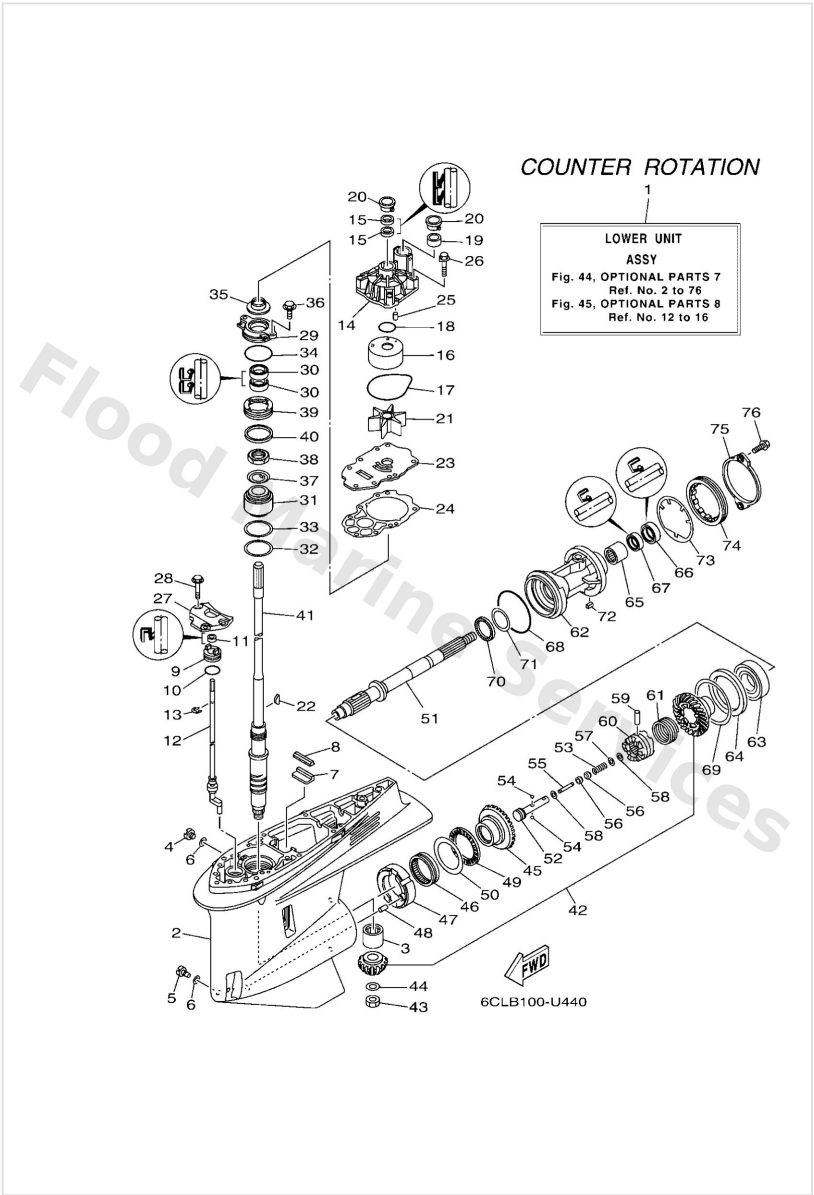

| Ref | Part | |
|-----|---|-------------------------|
| 74 | 6CB4538400 Nut | Buy now |
| 75 | 6CE4536110 Cap, lower casing | Buy now |
| 76 | 9010508M61 Bolt, washer based(62x) | Buy now |

Optional Parts 8

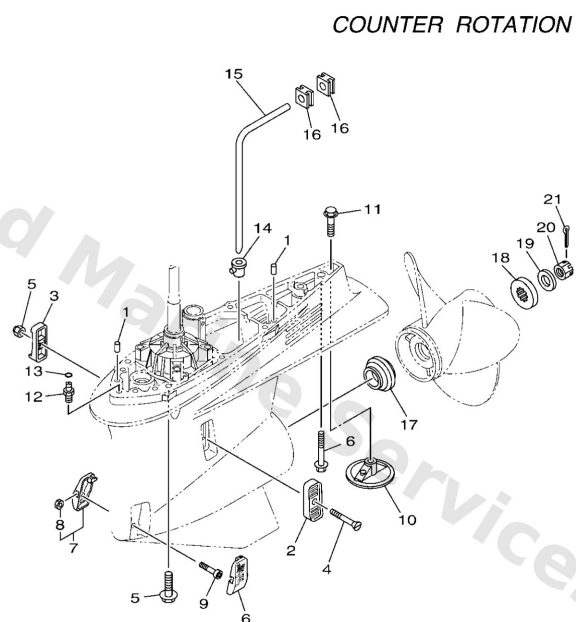

6CLB100-U450

| Ref | Part | |
|-----|---|-------------------------|
| 1 | 9360816M16 Pin, dowel(6t4) | Buy now |
| 2 | 6P24521400 Cover, water inlet 1 | Buy now |
| 3 | 6P24521500 Cover, water inlet 2 | Buy now |
| 4 | 9015205M08 Screw, countersunk | Buy now |
| 5 | 9018505002 Nut nylon (sus)(ex4) | Buy now |
| 6 | 6CE4522400 Cover, water inlet 3 | Buy now |
| 7 | 6CE4522500 Cover, water inlet 4 | Buy now |
| 9 | 9011005039 Bolt, hexagon socket head | Buy now |
| 10 | 6CE4537300 Anode | Buy now |
| 11 | 9010510M00 Bolt, hexagon (663) | Buy now |
| 12 | 63P4537800 Nipple, hose | Buy now |
| 13 | 9321007003 O-ring (11m) | Buy now |
| 14 | 6D04436700 Damper, water seal 3 | Buy now |
| 15 | 6D04436201 Tube, water 2 | Buy now |
| 16 | 6D04436600 Damper, water seal 2 | Buy now |

Optional Parts 8

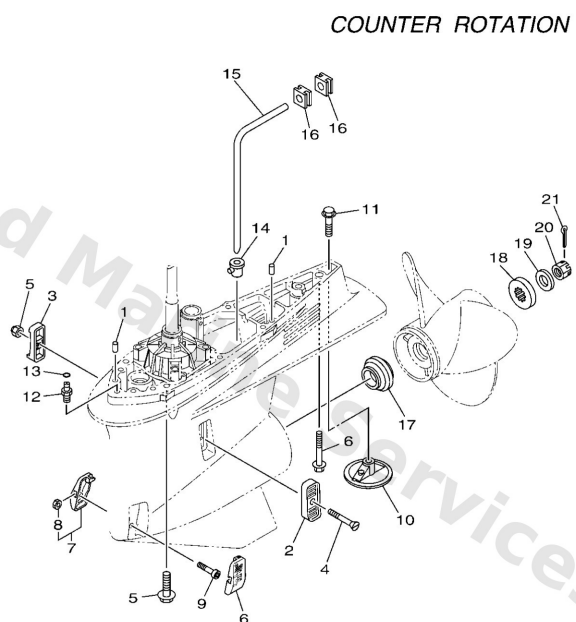

6CLB100-U450

| Ref | Part | |
|-----|---|-------------------------|
| 17 | 69J4598700 Spacer 1 | Buy now |
| 18 | 6884599701 Spacer 2 | Buy now |
| 19 | 9299018200 Washer (6e5) | Buy now |
| 20 | 9017118M04 Nut, castle (6e5) | Buy now |
| 21 | 9149040030 Pin, cotter (663) | Buy now |

Optional Parts 9

COUNTER ROTATION

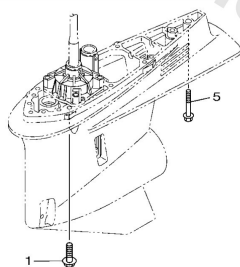
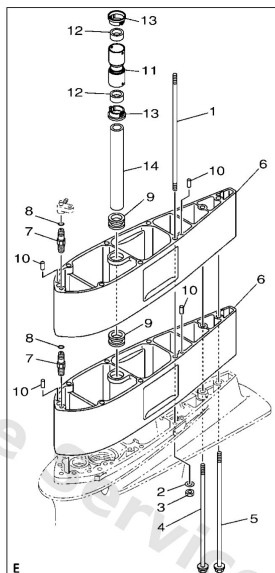
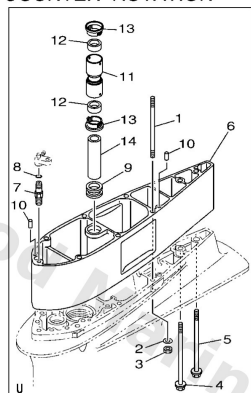

6CLB100-U460

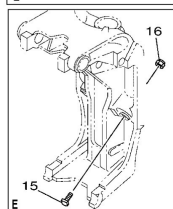

| Ref | Part | |
|-----|---|-------------------------|
| 1 | 9011610041 Bolt, stud U(30.3") | Buy now |
| 1 | 9011610066 Bolt, stud E(35.3") | Buy now |
| 1 | 9011910038 Bolt, with washer X(25.3") | Buy now |
| 2 | 9020110048 Washer, plate U(30.3"),E(35.3") | Buy now |
| 3 | 9017010009 Nut U(30.3"),E(35.3") | Buy now |
| 4 | 9011910009 Bolt, with washer U(30.3") | Buy now |
| 4 | 9011910060 Bolt, with washer E(35.3") | Buy now |
| 5 | 9011910008 Bolt, with washer U(30.3") | Buy now |
| 5 | 9011910061 Bolt, with washer E(35.3") | Buy now |
| 5 | 97E7510570 Bolt, hexagon w/w deep recess X(25.3") | Buy now |
| 6 | 6CE4521110CE Extension U(30.3") | Buy now |
| 7 | 63P4537800 Nipple, hose U(30.3") | Buy now |
| 8 | 9321007003 O-ring (11m) U(30.3") | Buy now |
| 9 | 6AW4436600 Damper, water seal 2 U(30.3") | Buy now |
| 10 | 9360816M16 Pin, dowel(6t4) U(30.3") | Buy now |

Optional Parts 9

COUNTER ROTATION

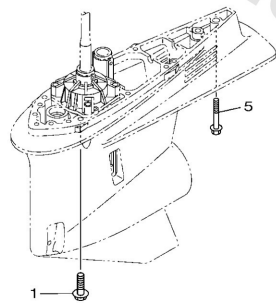
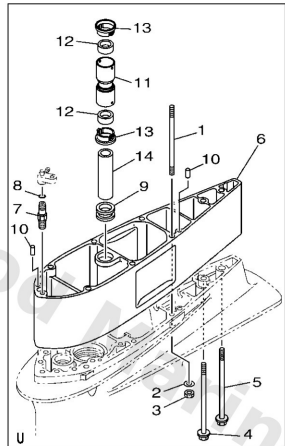

6CLB100-U460

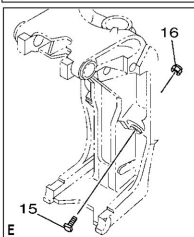
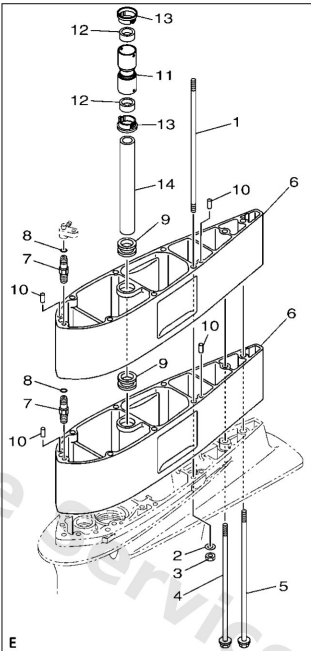

| Ref | Part | |
|-----|--|-------------------------|
| 11 | 6CE4436200 Tube, water 2 U(30.3"),E(35.3") | Buy now |
| 12 | 6AW4436500 Damper, water seal 1 U(30.3"),E(35.3") | Buy now |
| 13 | 6AW4431200 Cover, water pump housing U(30.3"),E(35.3") | Buy now |
| 14 | 6AW4436300 Tube, water 3 U(30.3") | Buy now |
| 14 | 6CE4436300 Tube, water 3 E(35.3") | Buy now |
| 15 | 6AW4337600 Bolt, thrust receiver E(35.3") | Buy now |
| 16 | 9578010300 Nut, nylon (6e5) E(35.3") | Buy now |

Power Trim & Tilt Assy 1

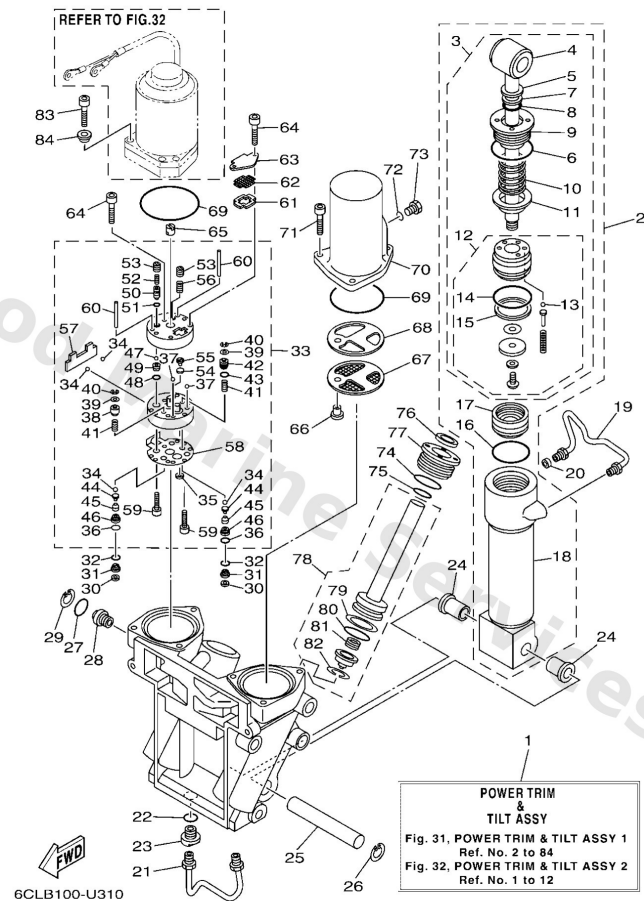

| Ref | Part | |
|-----|---|-------------------------|
| 1 | 69J43800118D Power trim & tilt assembly GRAY | Buy now |
| 1 | 69J4380011CE Power trim & tilt assembly WHITE | Buy now |
| 2 | 6CE4384001 Power tilt assembly | Buy now |
| 3 | 6CE4381001 Tilt piston sub assembly | Buy now |
| 4 | 69J4380101 Rod | Buy now |
| 5 | 9310619001 Oil seal | Buy now |
| 6 | 63P4386120 O-ring | Buy now |
| 7 | 6H14387200 Ring, back up | Buy now |
| 8 | 61A4389H01 O-ring | Buy now |
| 9 | 61A4381100 Screw, cylinder end | Buy now |
| 10 | 69J4384H00 Spring | Buy now |
| 11 | 69J4382E00 Adaptor 2 | Buy now |
| 12 | 6CE4380P00 Piston sub assembly | Buy now |
| 13 | 9350532038 Ball(7fk) | Buy now |
| 14 | 61A4386100 O-ring | Buy now |

Power Trim & Tilt Assy 1

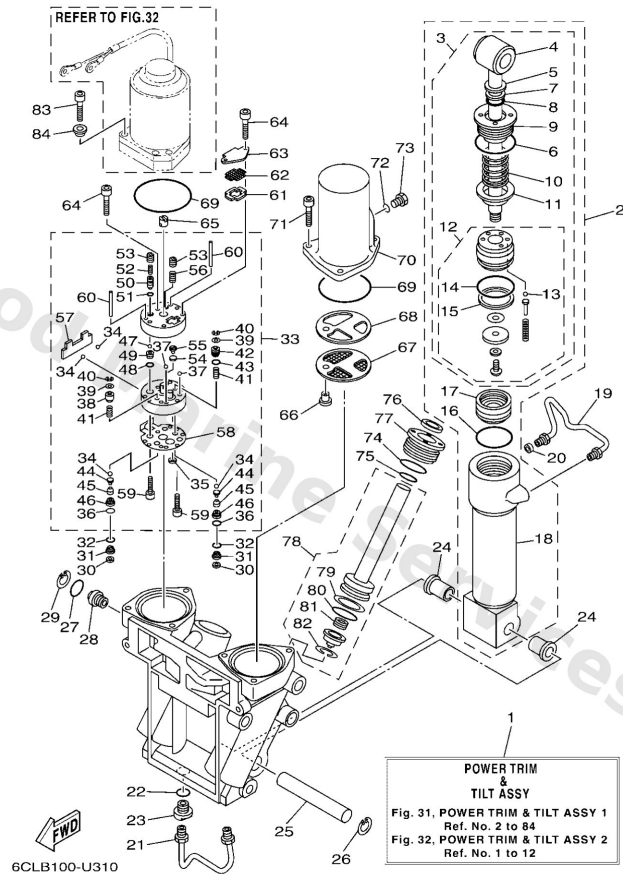

| Ref | Part | |
|-----|--|-------------------------|
| 15 | 61A4387100 Ring, back up | Buy now |
| 17 | 6H14381411 Piston, free | Buy now |
| 18 | 61A4381302 Cylinder, tilt | Buy now |
| 19 | 69J4383510 Pipe | Buy now |
| 20 | 69J4388J00 Plug 2 | Buy now |
| 21 | 69J4383302 Pipe | Buy now |
| 22 | 9321017239 O-ring (1j7) | Buy now |
| 23 | 69J4388E01 Bolt ,screw | Buy now |
| 24 | 9038618M14 Bushing (6e5) | Buy now |
| 25 | 61A4381800 Pin, lower shock mount | Buy now |
| 26 | 61A4387601 Ring, snap | Buy now |
| 27 | 6D84386300 O-ring | Buy now |
| 28 | 69J4384500 Screw, manual release | Buy now |
| 29 | 6H14387500 Ring, snap | Buy now |
| 30 | 69J4381C00 Filter 3 | Buy now |

Power Trim & Tilt Assy 1

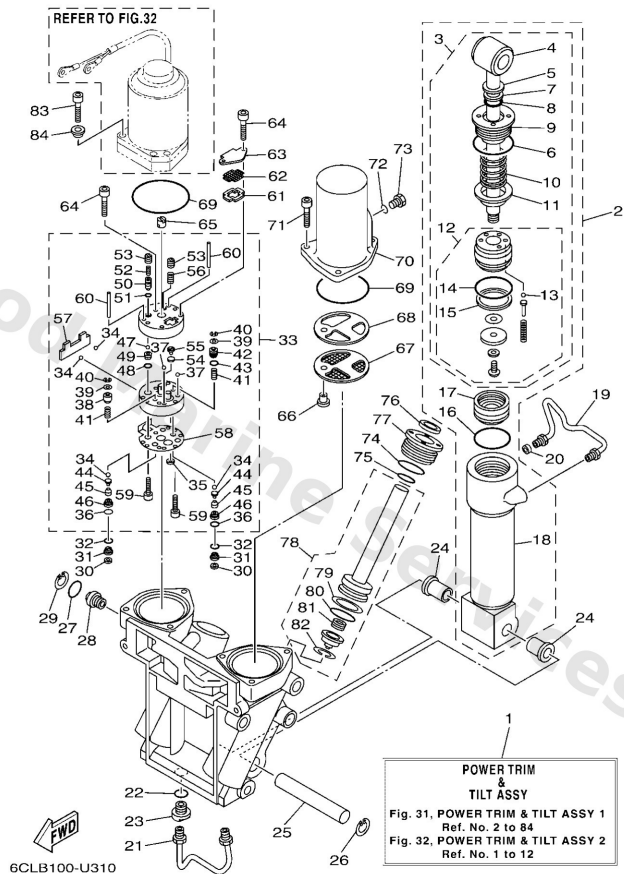

| Ref | Part | |
|-----|--|-------------------------|
| 31 | 69J4389901 Plate stopper | Buy now |
| 32 | 69J4389J00 O-ring | Buy now |
| 33 | 69J4383001 Gear pump assembly | Buy now |
| 37 | 9350316003 Ball | Buy now |
| 38 | 6CJ4384M00 Piston, shuttle 2 | Buy now |
| 39 | 69A4384F00 Seal, main valve | Buy now |
| 40 | 9900203600 Circlip(6I5) | Buy now |
| 41 | 69J4389400 Spring, shuttle return | Buy now |
| 42 | 6CJ4384100 Piston, shuttle | Buy now |
| 43 | 6H14388300 O-ring | Buy now |
| 44 | 60V4386A00 Pin, absorber valve | Buy now |
| 45 | 69J4385300 Spring, main valve | Buy now |
| 46 | 6CJ4389300 Washer | Buy now |
| 47 | 9350108001 Ball | Buy now |
| 48 | 9321008391 O-ring | Buy now |

Power Trim & Tilt Assy 1

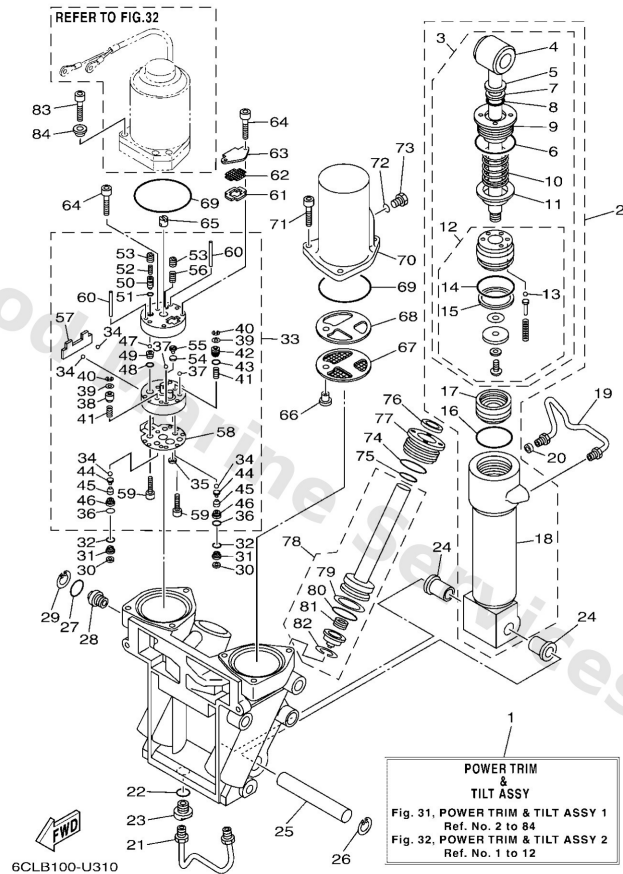

| Ref | Part | |
|-----|--|-------------------------|
| 49 | 69J4385100 Seat, relief valve | Buy now |
| 50 | 63P4384420 Pin, valve support | Buy now |
| 51 | 93210064A5 O-ring(61a) | Buy now |
| 52 | 69J4385500 Spring, up relief | Buy now |
| 53 | 6CJ4384300 Screw, valve lock | Buy now |
| 54 | 6H14384G11 Seal, relief valve | Buy now |
| 55 | 6H14384410 Pin, valve support | Buy now |
| 56 | 6H14385610 Spring, down relief | Buy now |
| 57 | 69J4385400 Spring, manual release | Buy now |
| 58 | 69J4384G00 Seal, relief valve | Buy now |
| 59 | 9131805025 Bolt,socket | Buy now |
| 60 | 9360435236 Pin, dowel | Buy now |
| 61 | 69J4387100 Ring, back up | Buy now |
| 62 | 69J4381600 Filter 1 | Buy now |
| 63 | 69J4381J00 Plate | Buy now |

Power Trim & Tilt Assy 1

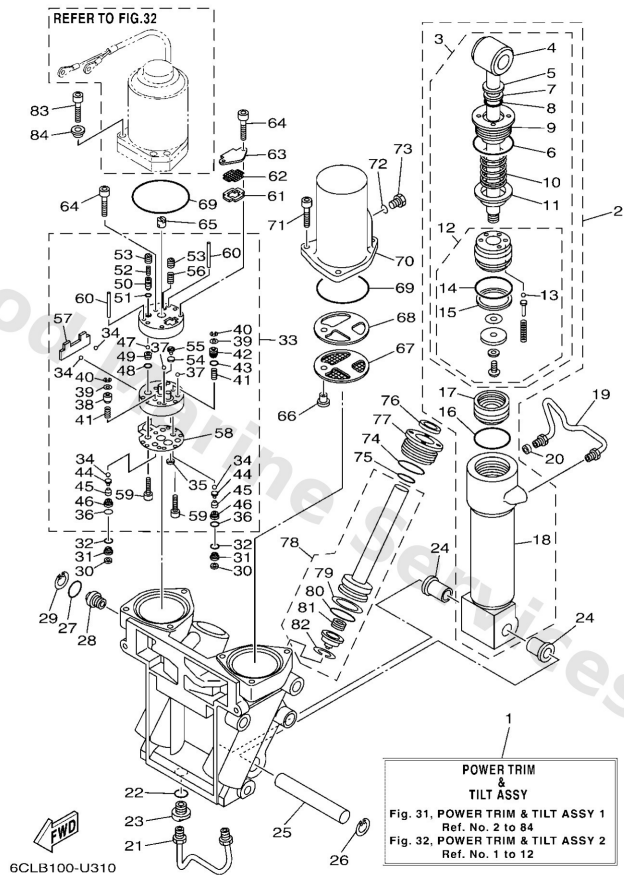

| Ref | Part | |
|-----|--|-------------------------|
| 64 | 9131805040 Bolt,socket | Buy now |
| 65 | 69J4383100 Connector, shaft | Buy now |
| 66 | 69J4388H00 Plug | Buy now |
| 67 | 69J4381700 Filter 2 | Buy now |
| 68 | 69J4388F00 Spacer | Buy now |
| 69 | 9321066001 O-ring | Buy now |
| 70 | 69J4382800 Body, reservoir | Buy now |
| 71 | 69J4388800 Bolt, socket | Buy now |
| 72 | 9321009165 O-ring | Buy now |
| 73 | 6H14382900 Plug, reservoir | Buy now |
| 76 | 63P4381220 Seal, dust | Buy now |
| 77 | 61A4382102 Screw, trim cylinder end | Buy now |
| 78 | 69J4382001 Trim piston sub assembly | Buy now |
| 79 | 61A4387400 Ring, back up | Buy now |
| 80 | 61A4386400 O-ring | Buy now |

Power Trim & Tilt Assy 1

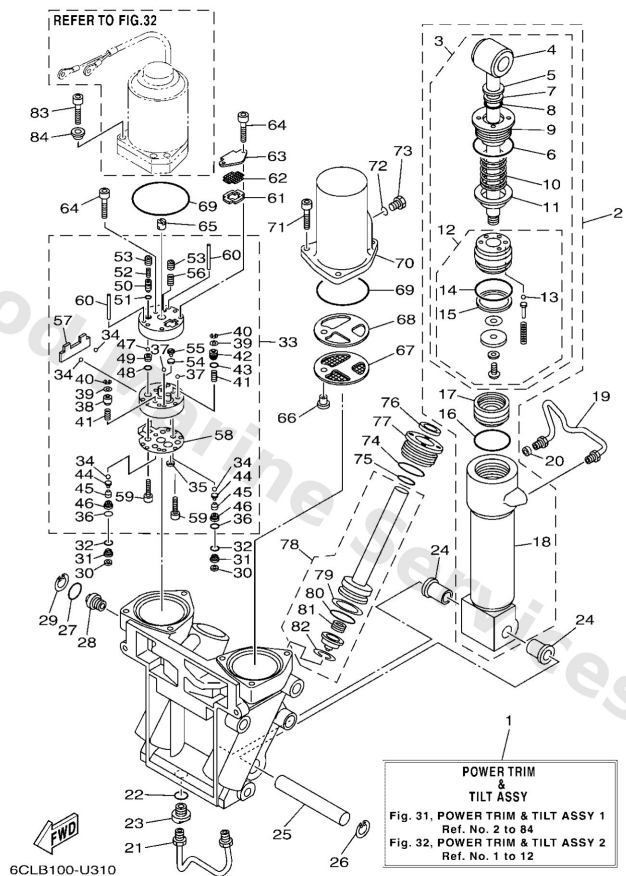

| Ref | Part | |
|-----|---|-------------------------|
| 81 | 61A4384H10 Spring | Buy now |
| 82 | 61A4387510 Ring, snap | Buy now |
| 83 | 9011008M05 Bolt, hexagon socket head | Buy now |
| 84 | 6GR2311300 Collar | Buy now |

Power Trim & Tilt Assy 2

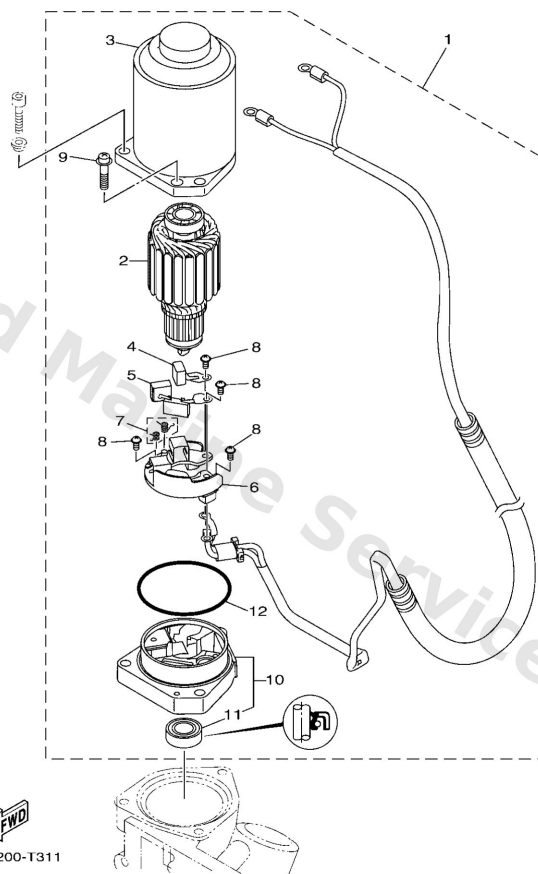

| Ref | Part | |
|-----|---|-------------------------|
| 1 | 69J4388011 Motor assembly | Buy now |
| 2 | 6GR4380500 Armature assembly | Buy now |
| 3 | 6GR4380400 Stator assembly | Buy now |
| 4 | 6GR4389200 Brush 2 | Buy now |
| 5 | 6GR8218100 Circuit breaker comp. | Buy now |
| 6 | 6GR4380F00 Plate, brush holder | Buy now |
| 7 | 6GR4386K00 Spring, brush | Buy now |
| 8 | 9760204310 Screw, Pan Head With Washer | Buy now |
| 9 | 67C4387910 Screw, with washer | Buy now |
| 10 | 69J4388111 Frame, end | Buy now |
| 11 | 6GR4388201 Oil seal | Buy now |
| 12 | 6GR4386400 O-ring | Buy now |

Repair Kit 1

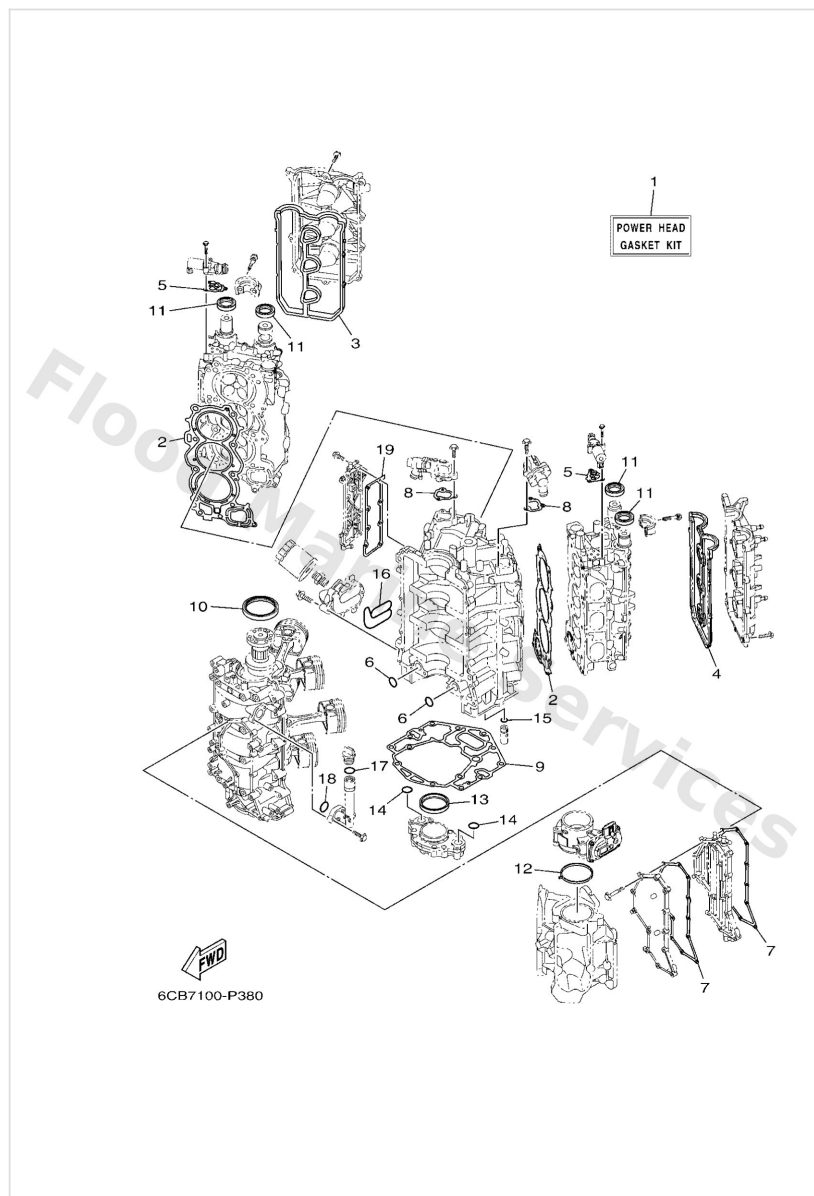

| Ref | Part | |
|-----|---|-------------------------|
| 1 | 6CBW000103 Power head gasket kit | Buy now |
| 2 | 6CB1118100 Gasket, cylinder head 1 | Buy now |
| 3 | 6CB1119300 Gasket, head cover 1 | Buy now |
| 4 | 6CB1119400 Gasket, head cover 2 | Buy now |
| 5 | 6CB1242F00 Gasket, filter | Buy now |
| 6 | 9321026658 O-ring(36y) | Buy now |
| 7 | 6CB1545101 Gasket, crankcase cover 1 | Buy now |
| 8 | 6CB1242711 Gasket, housing cover 1 | Buy now |
| 9 | 6CB1135100 Gasket, cylinder | Buy now |
| 10 | 9310285008 Oil seal | Buy now |
| 11 | 9310238008 Oil seal | Buy now |
| 12 | 6CB1355600 Gasket, manifold | Buy now |
| 13 | 6CB1135500 Seal, cylinder 1 | Buy now |
| 15 | 6CB1347300 O-ring | Buy now |
| 16 | 6CB1347700 Gasket | Buy now |

Repair Kit 1

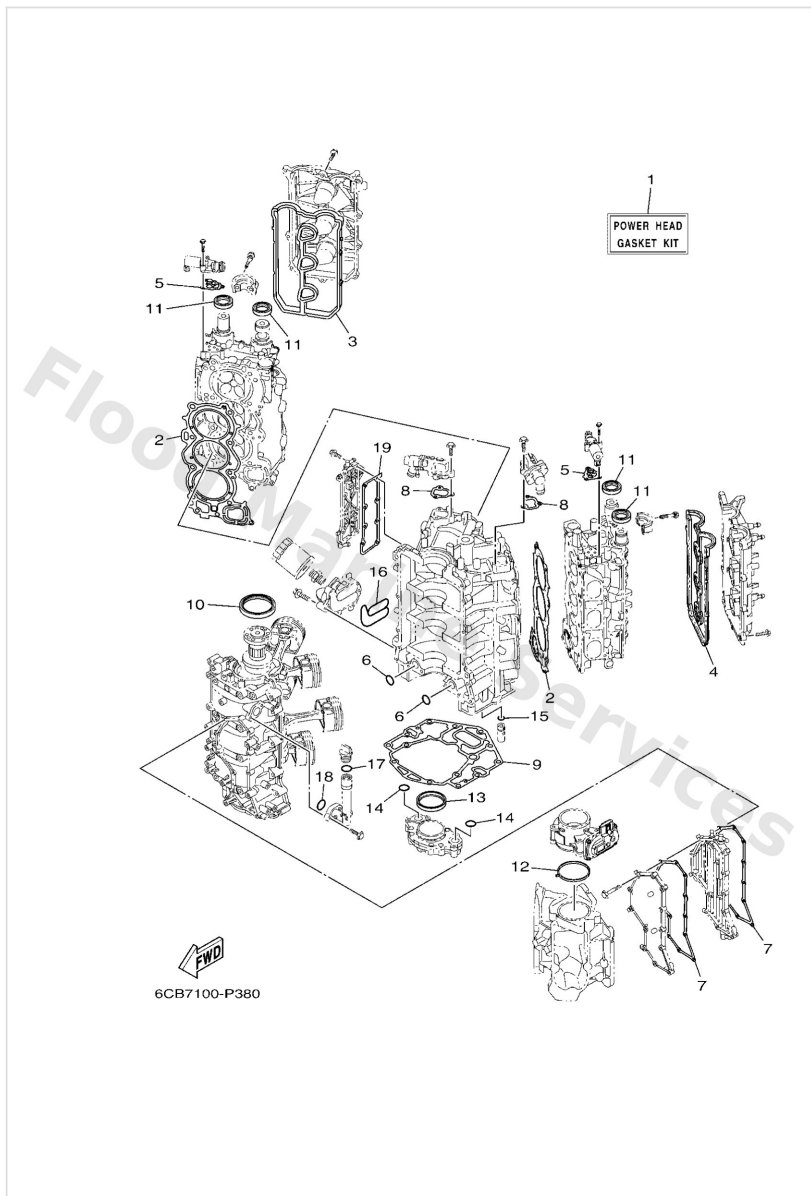

| Ref | Part | |
|-----|---|-------------------------|
| 17 | 9321024M79 O-ring | Buy now |
| 18 | 9321027370 O-ring(1kt) | Buy now |
| 19 | 6CB1131B00 Gasket, cover | Buy now |

Repair Kit 2

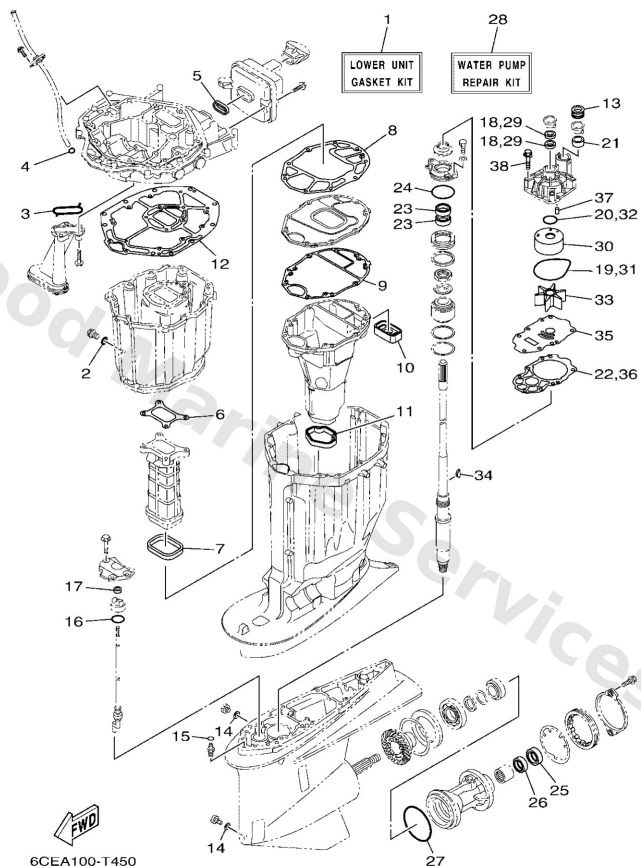

| Ref | Part | |
|-----|--|-------------------------|
| 1 | 6CEW000123 Lower unit gasket kit | Buy now |
| 2 | 9043014M09 Gasket | Buy now |
| 3 | 6AW1341500 Seal, oil strainer | Buy now |
| 4 | 9321019MJ3 O-ring | Buy now |
| 5 | 6CB1475500 Gasket, silencer | Buy now |
| 6 | 6CB4113400 Gasket, exhaust manifold | Buy now |
| 7 | 6CB4113800 Seal, ext. 1 | Buy now |
| 8 | 6CB4113500 Gasket, exhaust manifold | Buy now |
| 9 | 6CE4113600 Gasket, exhaust manifold 4 | Buy now |
| 10 | 6CE4512700 Seal | Buy now |
| 11 | 6CE4512300 Gasket, muffler | Buy now |
| 12 | 6CB4511301 Gasket, upper casing | Buy now |
| 13 | 6AW4436600 Damper, water seal 2 | Buy now |
| 14 | 9043008003 Gasket | Buy now |
| 15 | 9321007003 O-ring (11m) | Buy now |

Repair Kit 2

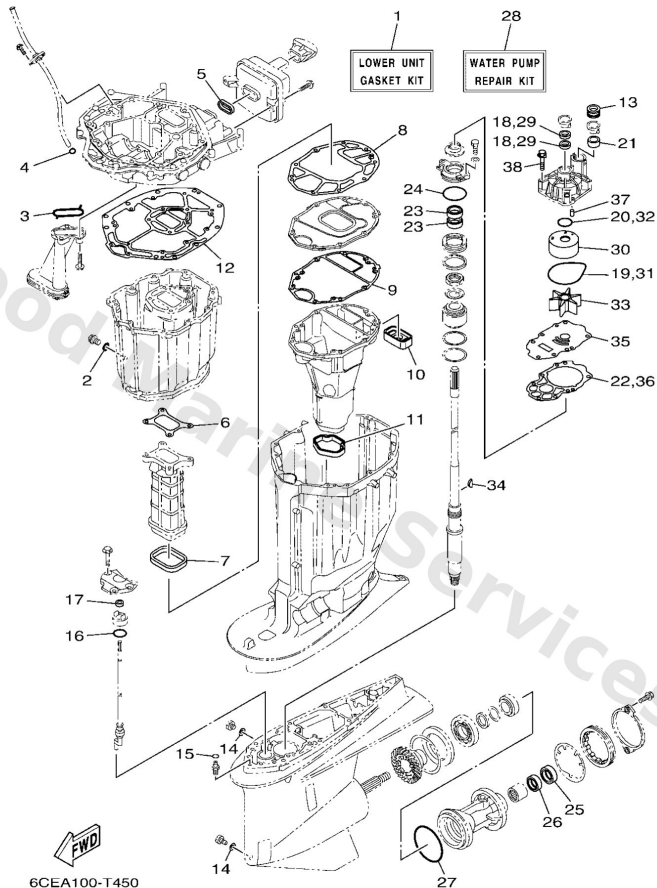

| Ref | Part | |
|-----|---|-------------------------|
| 16 | 9321033M49 O-ring(6l5) | Buy now |
| 17 | 9310609014 Oil seal X(25.3") | Buy now |
| 17 | 9310610001 Oil seal U(30.3"),E(35.3") | Buy now |
| 18 | 9310422M07 Oil seal(61a) | Buy now |
| 19 | 9321094003 O-ring | Buy now |
| 20 | 9321037160 O-ring (6g8) | Buy now |
| 21 | 6AW4436500 Damper, water seal 1 | Buy now |
| 22 | 6CE4431500 Gasket, water pump | Buy now |
| 23 | 9310128019 Oil seal | Buy now |
| 24 | 9321064488 93210-64488 | Buy now |
| 25 | 9310130030 Oil seal | Buy now |
| 26 | 9310130019 Oil seal | Buy now |
| 27 | 9321102001 O-ring | Buy now |
| 28 | 6CEW007801 Water pump repair kit | Buy now |
| 30 | 6AW4432200 Insert, cartridge | Buy now |

Repair Kit 2

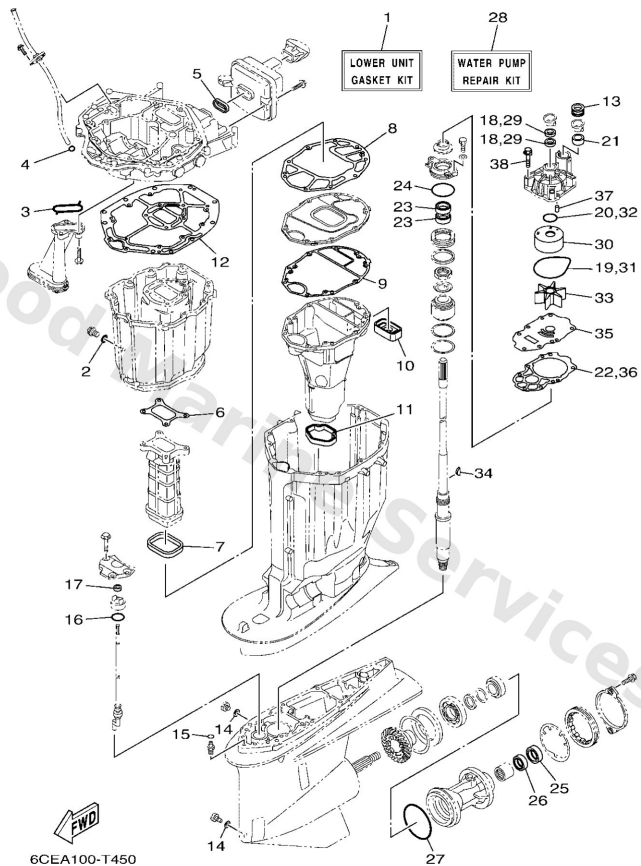

| Ref | Part | |
|-----|--|-------------------------|
| 33 | 6CE4435200 Impeller | Buy now |
| 34 | 9028004002 Key, woodruff | Buy now |
| 35 | 6CE4432301 Outer plate, cartridge | Buy now |
| 37 | 9360612019 Pin, dowel (614) | Buy now |
| 38 | 9011908M14 Bolt, with washer | Buy now |

Starting Motor

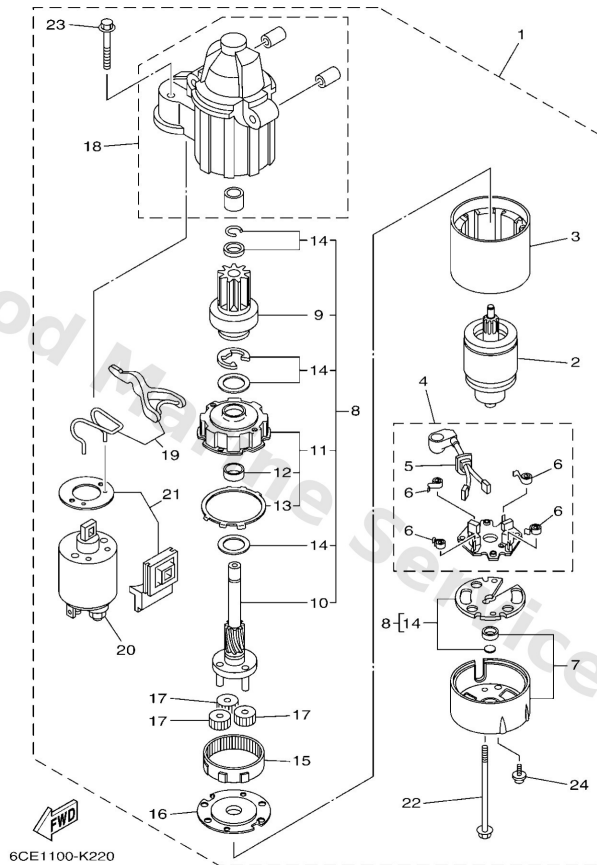

| Ref | Part | |
|-----|---|-------------------------|
| 1 | 6CE8180001 Starting motor assembly | Buy now |
| 2 | 6CE8185000 Armature assembly | Buy now |
| 3 | 6CE8181000 Stator assembly | Buy now |
| 4 | 6CE8184001 Brush holder assembly | Buy now |
| 5 | 6CE8180101 Brush set | Buy now |
| 6 | 67F8181300 Spring, brush | Buy now |
| 7 | 6CE8182000 Rear bracket assembly | Buy now |
| 8 | 6CE8180700 Gear assembly, starting motor | Buy now |
| 9 | 6CE8183200 Clutch, over run | Buy now |
| 10 | 6CE8183600 Spring, lever | Buy now |
| 11 | 6CE8182100 Cover, switch | Buy now |
| 12 | 67F8184100 Bearing | Buy now |
| 13 | 67F8183R00 Gasket | Buy now |
| 14 | 6CE8180900 Washer kit | Buy now |
| 15 | 67F8189100 Gear, ring WITH 67F-8183R-00 | Buy now |

Starting Motor

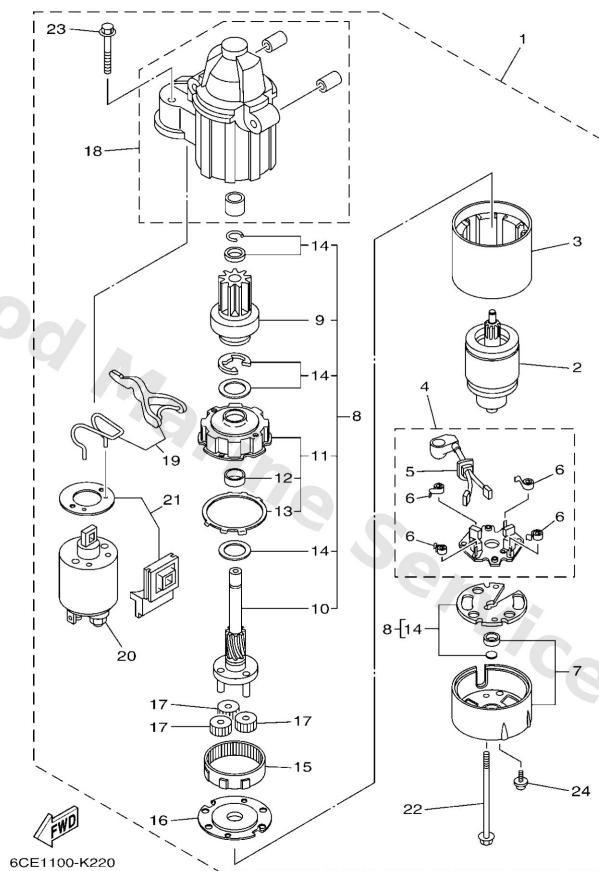

| Ref | Part | |
|-----|--|-------------------------|
| 16 | 6CE8183000 Front bracket assembly | Buy now |
| 17 | 60V8183T00 Gear, idler | Buy now |
| 18 | 6CE8184200 Cover | Buy now |
| 19 | 6CE8183900 Lever assembly | Buy now |
| 20 | 6C58194100 Starter relay assembly | Buy now |
| 21 | 6CE8186900 Cover, dust | Buy now |
| 22 | 6CB8182600 Bolt | Buy now |
| 23 | 69J8182800 Bolt 2 | Buy now |
| 24 | 67F8184600 Screw | Buy now |

Steering Guide

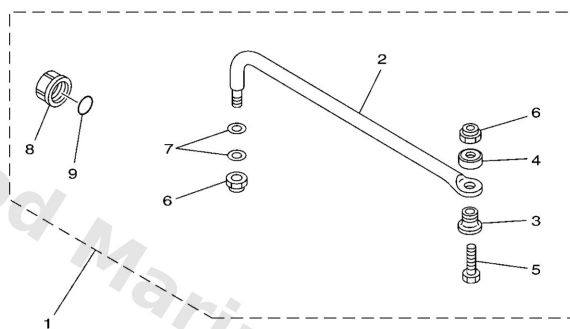

67H0100-9290

| Ref | Part | |
|-----|---|-------------------------|
| 1 | 6E56135002 Steering guide attachment kit AP | Buy now |
| 2 | 6E56135101 Rod, steering link | Buy now |
| 3 | 9038710M61 Collar (6e5) | Buy now |
| 4 | 9056012M01 Spacer (6e5) | Buy now |
| 5 | 6E56135500 Bolt | Buy now |
| 6 | 9018509M01 Nut, nylon (663) | Buy now |
| 7 | 9020110M20 Washer, plate (663) | Buy now |
| 8 | 6E54314501 Cap, clamp bracket | Buy now |
| 9 | 9321016275 O-ring | Buy now |

Throttle Body Assy 1

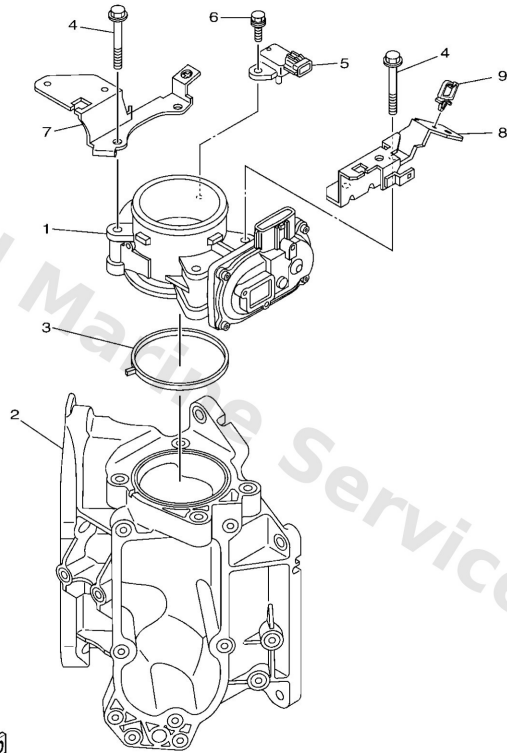

6JD1200-T110

| Ref | Part | |
|-----|---|-------------------------|
| 1 | 6CB1375110 Body, throttle 1 | Buy now |
| 2 | 6CB1371100 Mixing body | Buy now |
| 3 | 6CB1355600 Gasket, manifold | Buy now |
| 4 | 95D7508060 Bolt, flange deep recess | Buy now |
| 5 | 6P28238000 Sensor, pressure | Buy now |
| 6 | 97E7506620 Bolt, hexagon w/w deep recess | Buy now |
| 7 | 6CB1389820 Holder | Buy now |
| 8 | 6CB1389811 Holder | Buy now |
| 9 | 9046408004 Clamp | Buy now |

Throttle Body Assy 2

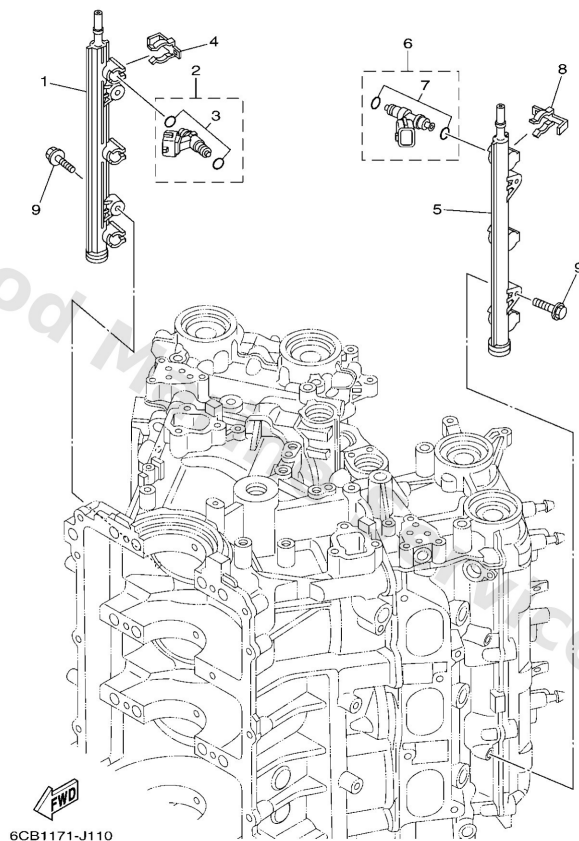

| Ref | Part | |
|-----|--|-------------------------|
| 1 | 6CB1316110 Pipe, delivery 1 | Buy now |
| 2 | 6AW1376100 Injector | Buy now |
| 3 | 6AW1410B00 Packing kit | Buy now |
| 4 | 6CB1357700 Clip | Buy now |
| 5 | 6CB1317110 Pipe, delivery 2 | Buy now |
| 9 | 9010506M08 Bolt (689) | Buy now |

Top Cowling

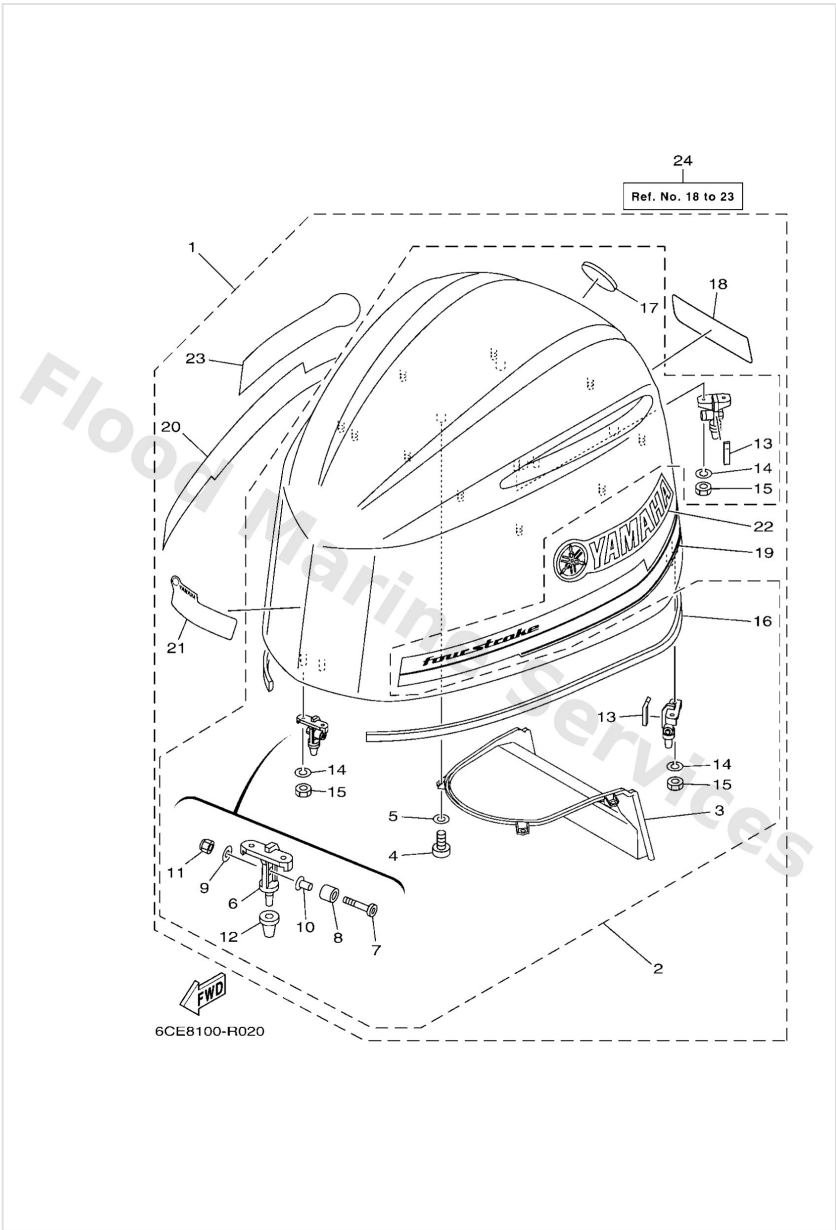

| Ref | Part | |
|-----|--|-------------------------|
| 1 | 6CE4261002 Top cowling assembly (6ce) | Buy now |
| 1 | 6CE4261022CE Top cowling assembly (6ce white) WHITE | Buy now |
| 2 | 6CE4261A00 Top cowling w/o graphics (6ce) | Buy now |
| 2 | 6CE4261A00CE Top cowling w/o graphics WHITE | Buy now |
| 3 | 6CE4263500 Duct, water separator | Buy now |
| 4 | 9778060516 Screw, panhead tapping (j20) | Buy now |
| 5 | 9299006200 Ybs66-6 washer, plain | Buy now |
| 6 | 6CB42647A0 Holder, clamp band | Buy now |
| 7 | 9011108078 Bolt,hex. socket button | Buy now |
| 8 | 9038710094 Collar | Buy now |
| 9 | 9299008600 Washer, plain (663) | Buy now |
| 10 | 9038708M45 Collar (6f5) | Buy now |
| 11 | 9578008300 Nut, nylon (6j8) | Buy now |
| 12 | 6AW4266300 Damper 2 | Buy now |
| 13 | 6CB4213400 Cover | Buy now |

Top Cowling

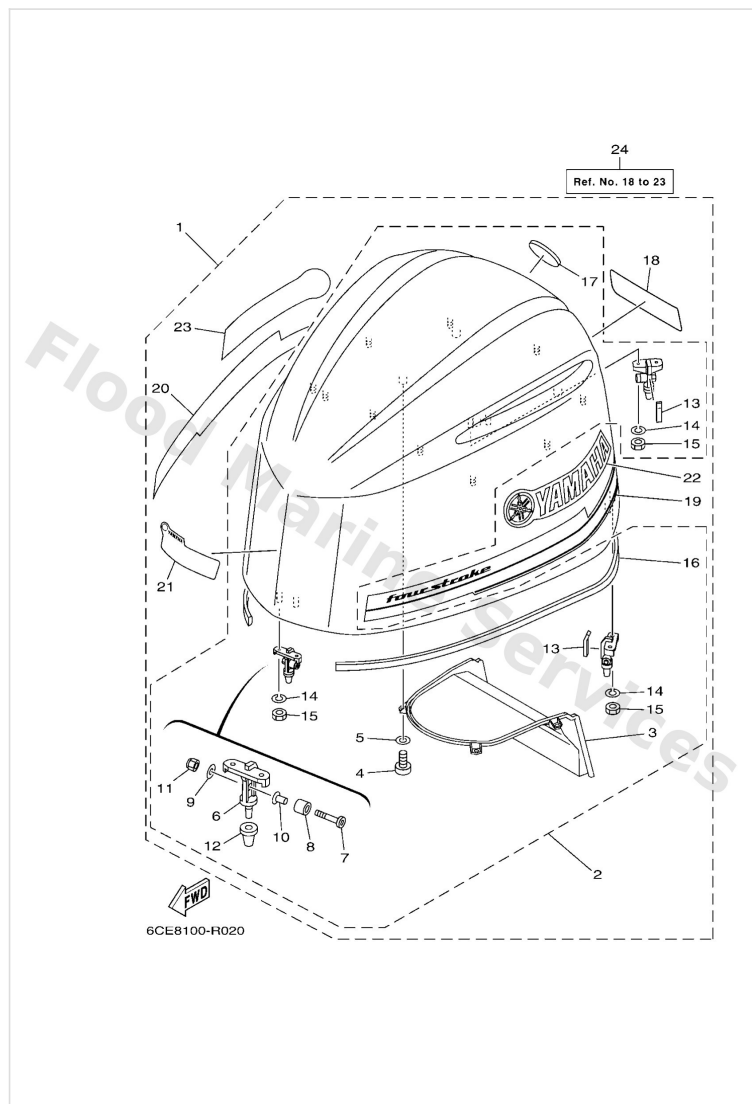

| Ref | Part | |
|-----|--|-------------------------|
| 14 | 9299006100 Washer(6a1) | Buy now |
| 15 | 9538006600 Nut(661) | Buy now |
| 16 | 6CB4262800 Seal | Buy now |
| 17 | 6AW4269710 Tuning fork mark | Buy now |
| 18 | 6CE4267802 Graphic, rear | Buy now |
| 18 | 6CE4267822 Graphic, rear FOR WHITE COWLING | Buy now |
| 19 | 6CE4267502 Graphic, side 1 | Buy now |
| 19 | 6CE4267522 Graphic, side 1 FOR WHITE COWLING | Buy now |
| 20 | 6CE4267602 Graphic, side 2 | Buy now |
| 20 | 6CE4267622 Graphic, side 2 FOR WHITE COWLING | Buy now |
| 21 | 6CE4267701 Graphic, front | Buy now |
| 21 | 6CE4267722 Graphic, front FOR WHITE COWLING | Buy now |
| 22 | 6CE4268103 Mark, cowling | Buy now |
| 22 | 6CE4268122 Mark, cowling FOR WHITE COWLING | Buy now |
| 23 | 6CE4268203 Mark, cowling | Buy now |

Top Cowling

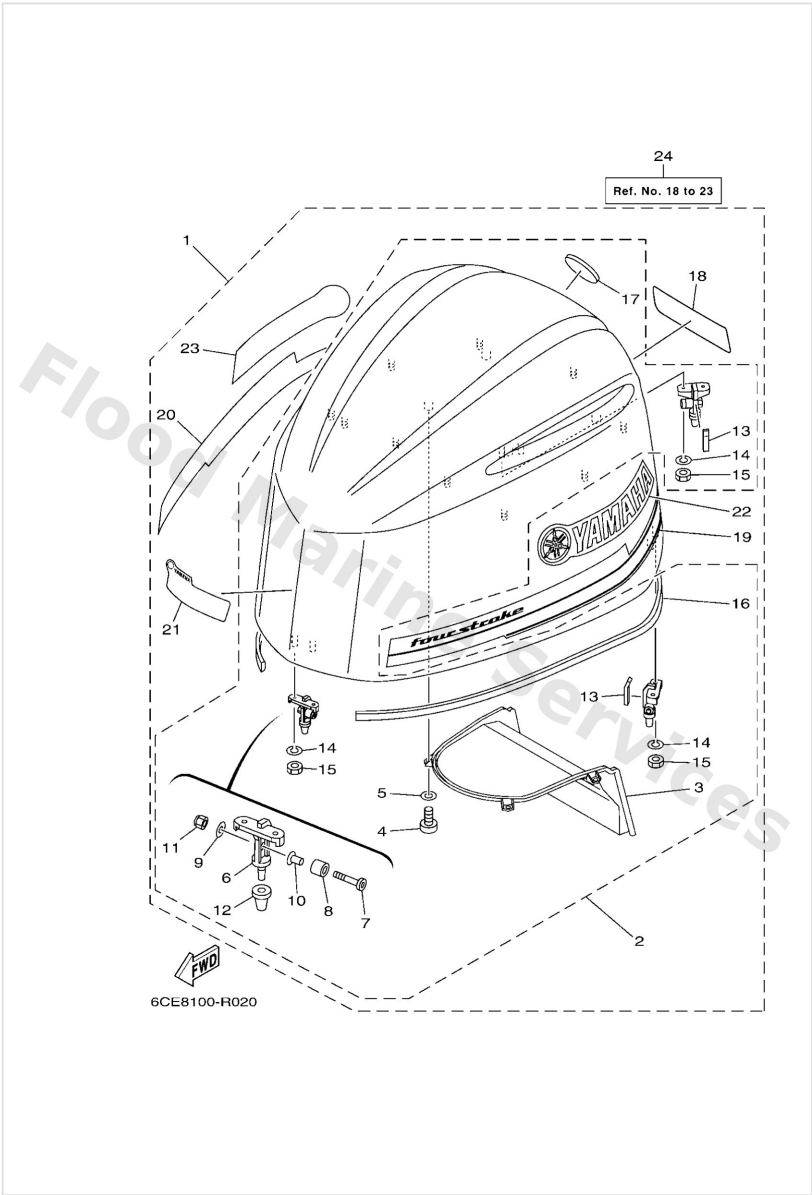

| Ref | Part | |
|-----|---|-------------------------|
| 23 | 6CE4268222 Mark, cowling FOR WHITE COWLING | Buy now |
| 24 | 6CEW426700 Graphic Set, Top Cowling AP FOR USA | Buy now |
| 24 | 6CEW426722 Graphic Set, Top Cowling AP FOR USA(WHITE) | Buy now |

Upper Casing

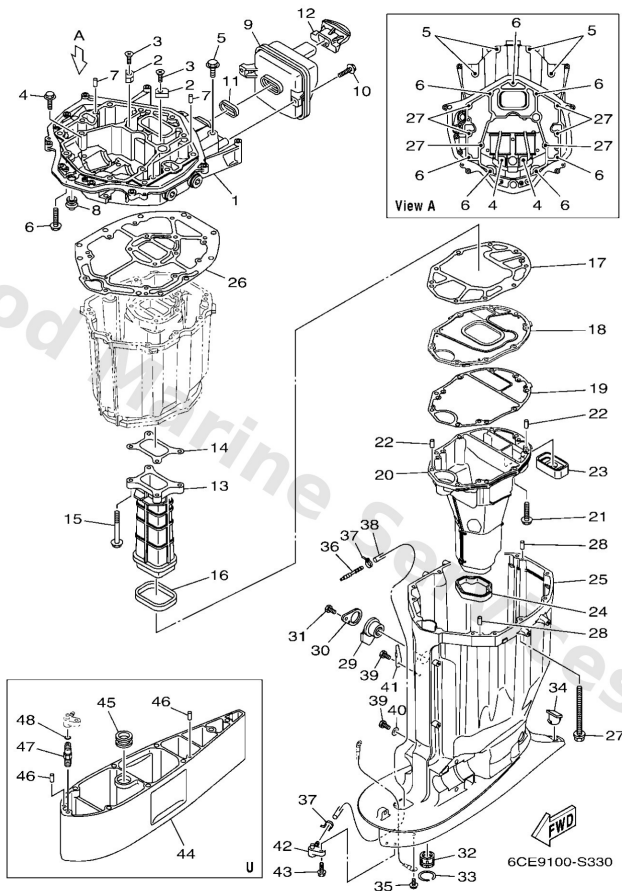

| Ref | Part | |
|-----|---|-------------------------|
| 1 | 6CE4113701 Guide, exhaust | Buy now |
| 2 | 63P1132511 Anode | Buy now |
| 3 | 9015106M02 Screw, countersunk | Buy now |
| 4 | 9011908182 Bolt, with washer | Buy now |
| 5 | 97E7510545 Bolt, hexagon w/w deep recess | Buy now |
| 6 | 97E7510535 Bolt, hexagon w/w deep recess | Buy now |
| 46 | 9360816M16 Pin, dowel(6t4) U(30.3") | Buy now |
| 8 | 6E54272400 Grommet | Buy now |
| 9 | 6CB14750A0 Silencer assembly | Buy now |
| 10 | 95D9506020 Bolt, flange deep recess | Buy now |
| 11 | 6CB1475500 Gasket, silencer | Buy now |
| 12 | 6CB4276901 Seal, rubber | Buy now |
| 13 | 6CB4113201 Manifold, exhaust | Buy now |
| 14 | 6CB4113400 Gasket, exhaust manifold | Buy now |
| 15 | 97E7508560 Bolt, hexagon w/w deep recess | Buy now |

Upper Casing

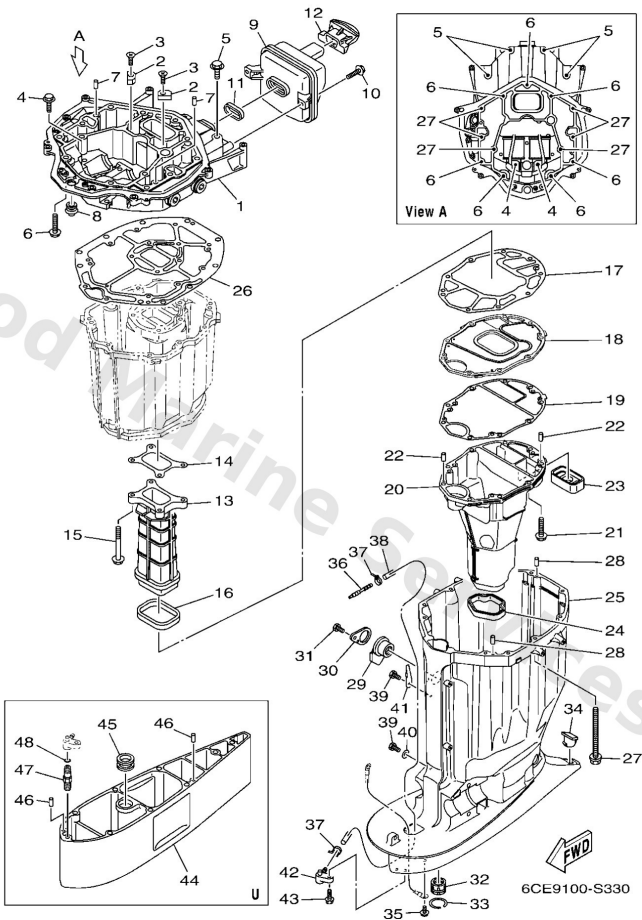

| Ref | Part | |
|-----|---|-------------------------|
| 16 | 6CB4113800 Seal, ext. 1 | Buy now |
| 17 | 6CB4113500 Gasket, exhaust manifold | Buy now |
| 18 | 6CE4518101 Plate | Buy now |
| 19 | 6CE4113600 Gasket, exhaust manifold 4 | Buy now |
| 20 | 6CE1471101 Muffler 1 | Buy now |
| 21 | 97E7508535 Bolt, hexagon w/w deep recess | Buy now |
| 22 | 9360619M23 Pin, dowel | Buy now |
| 23 | 6CE4512700 Seal | Buy now |
| 24 | 6CE4512300 Gasket, muffler | Buy now |
| 25 | 6CE45111018D Casing, upper GRAY | Buy now |
| 25 | 6CE4511101CE Casing, upper WHITE | Buy now |
| 26 | 6CB4511301 Gasket, upper casing | Buy now |
| 27 | 9011910007 Bolt, with washer | Buy now |
| 29 | 6BB1531600 Damper 1 | Buy now |
| 30 | 6BB4515201 Cover, upper casing 2 | Buy now |

Upper Casing

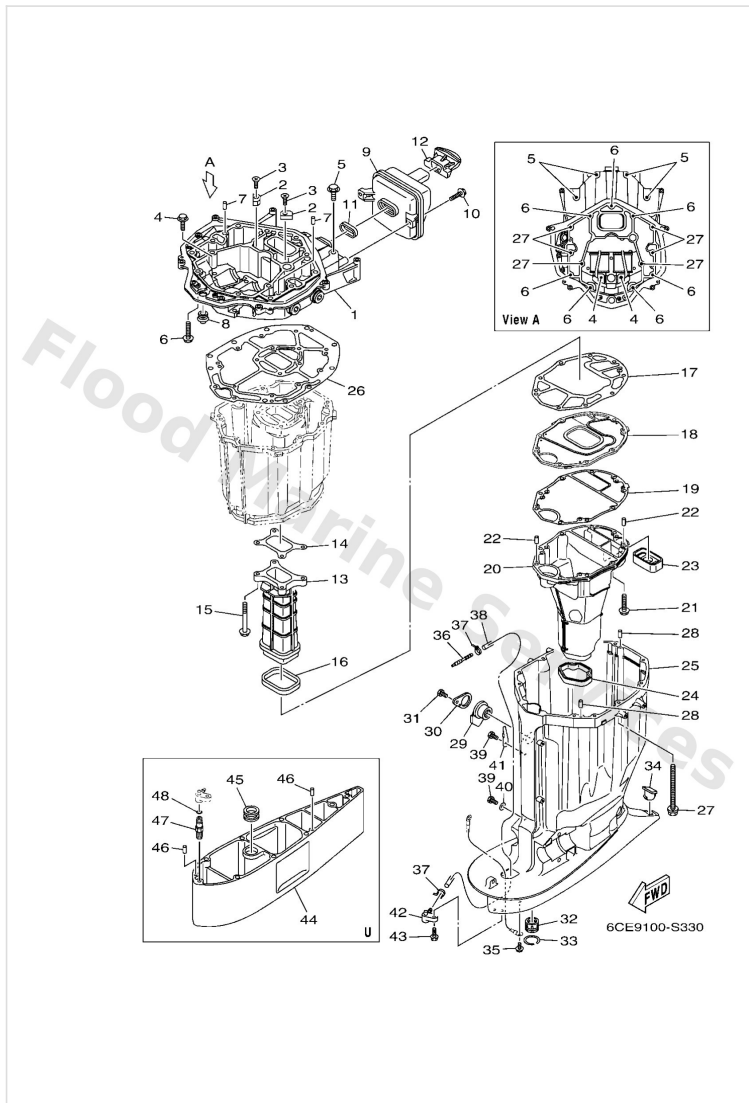

| Ref | Part | |
|-----|---|-------------------------|
| 31 | 97D9506012 Bolt, hexagon deep recess | Buy now |
| 32 | 69J4531801 Bushing, drive shaft | Buy now |
| 33 | 9342036M01 Circlip (6a0) | Buy now |
| 34 | 61A4515500 Cap | Buy now |
| 35 | 95D9506010 Bolt, flange deep recess | Buy now |
| 36 | 6E58355800 End, nipple EXCEPT LAN SPEED | Buy now |
| 37 | 9046511M10 Clamp FOR LAN SPEED | Buy now |
| 38 | 9044507032 Hose EXCEPT LAN SPEED | Buy now |
| 38 | 9044507034 Hose FOR LAN SPEED | Buy now |
| 39 | 97D9506010 Bolt, hexagon deep recess | Buy now |
| 40 | 9020106M02 Washer, plate (6k8) | Buy now |
| 41 | 9046210061 Clamp | Buy now |
| 42 | 63P4537900 Nipple, hose | Buy now |
| 43 | 9011906287 Bolt, with washer | Buy now |
| 44 | 6CE45211108D Extension U(30.3") | Buy now |

Upper Casing

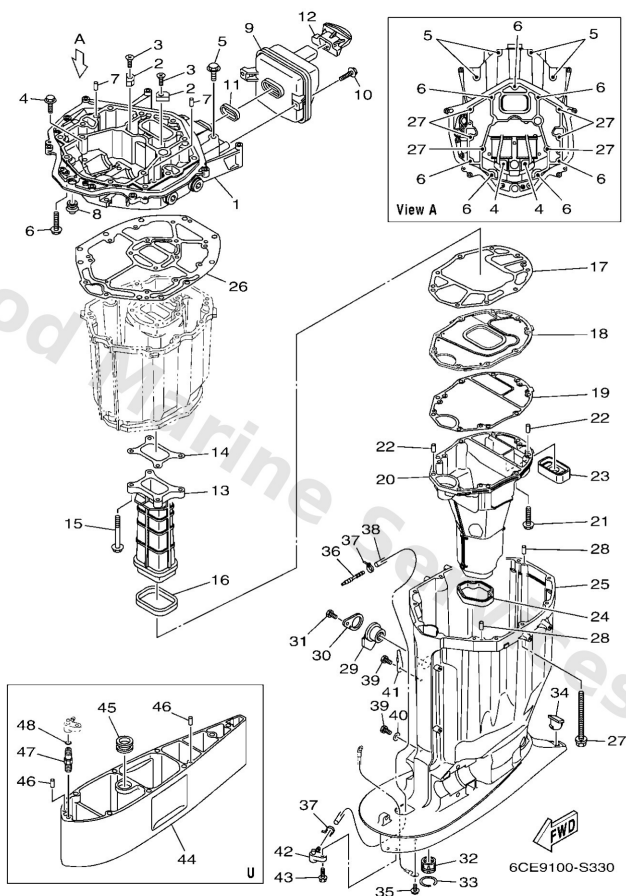

| Ref | Part | |
|-----|--|-------------------------|
| 45 | 6AW4436600 Damper, water seal 2 U(30.3") | Buy now |
| 47 | 63P4537800 Nipple, hose U(30.3") | Buy now |
| 48 | 9321007003 O-ring (11m) U(30.3") | Buy now |

Valve

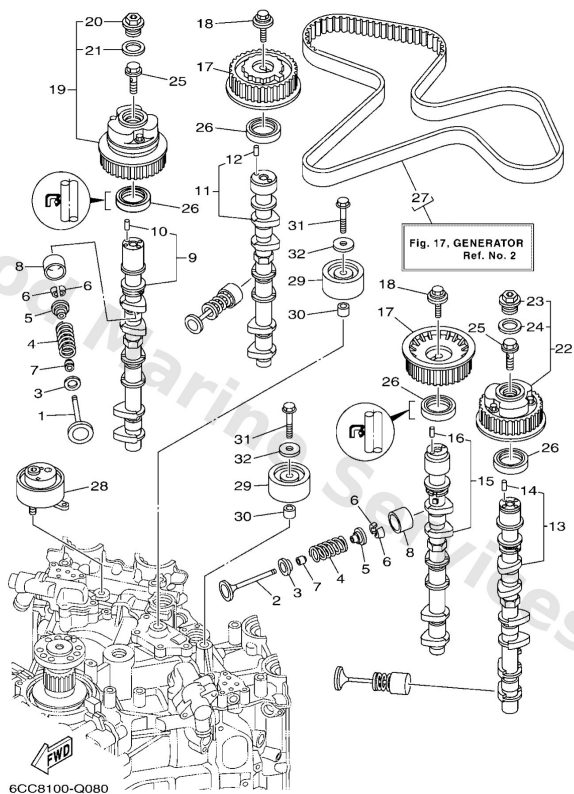

| Ref | Part | |
|-----|--|-------------------------|
| 1 | 6CB1211100 Valve, intake | Buy now |
| 2 | 6DA1212100 Valve, exhaust | Buy now |
| 3 | K0FA374300 Seat, valve spring | Buy now |
| 4 | 6CB1211300 Spring, valve inner | Buy now |
| 5 | K0FA374100 Retainer, valve spring | Buy now |
| 6 | K0FA374200 Lock, valve spring retainer | Buy now |
| 7 | 51Y1211900 Seal, valve stem | Buy now |
| 8 | K0FA375100 Lifter, valvek (3.000) UR | Buy now |
| 8 | K0FA375110 Lifter, valve (3.025) UR | Buy now |
| 8 | K0FA375120 Lifter, valve (3.050) UR | Buy now |
| 8 | K0FA375130 Lifter, valve (3.075) UR | Buy now |
| 8 | K0FA375140 Lifter, valve (3.100) UR | Buy now |
| 8 | K0FA375150 Lifter, valve (3.122) UR | Buy now |
| 8 | K0FA375160 Lifter, valve (3.142) UR | Buy now |
| 8 | K0FA375170 Lifter, valve (3.162) UR | Buy now |

Valve

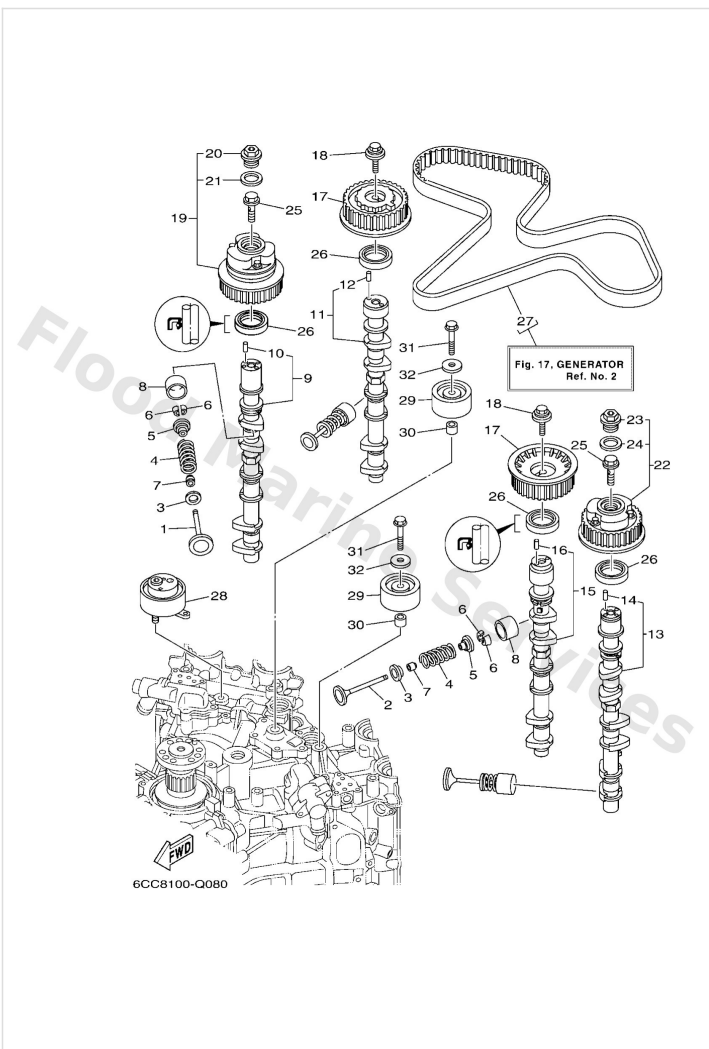

| Ref | Part | |
|-----|---|-------------------------|
| 8 | K0FA375180 Lifter, valve (3.182) UR | Buy now |
| 8 | K0FA375190 Lifter, valve (3.202) UR | Buy now |
| 8 | K0FA3751A0 Lifter, valve (3.222) UR | Buy now |
| 8 | K0FA3751B0 Lifter, valve (3.242) UR | Buy now |
| 8 | K0FA3751C0 Lifter, valve (3.262) UR | Buy now |
| 8 | K0FA3751D0 Lifter, valve (3.282) UR | Buy now |
| 8 | K0FA3751E0 Lifter, valve (3.302) UR | Buy now |
| 8 | K0FA3751F0 Lifter, valve (3.322) UR | Buy now |
| 8 | K0FA3751G0 Lifter, valve (3.342) UR | Buy now |
| 8 | K0FA3751H0 Lifter, valve (3.362) UR | Buy now |
| 8 | K0FA3751J0 Lifter, valve (3.382) UR | Buy now |
| 8 | K0FA3751K0 Lifter, valve (3.402) UR | Buy now |
| 8 | K0FA3751L0 Lifter, valve (3.422) UR | Buy now |
| 8 | K0FA3751M0 Lifter, valve (3.442) UR | Buy now |
| 8 | K0FA3751N0 Lifter, valve (3.462) UR | Buy now |

Valve

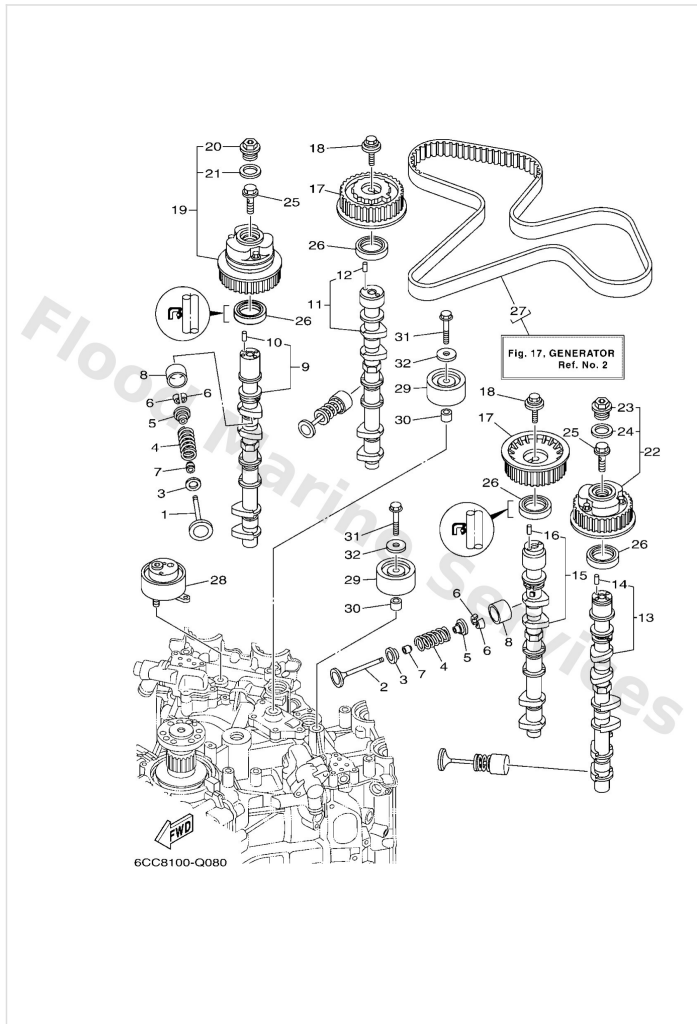

| Ref | Part | |
|-----|---|-------------------------|
| 8 | K0FA3751P0 Lifter, valve (3.482) UR | Buy now |
| 8 | K0FA3751R0 Lifter, valve (3.502) UR | Buy now |
| 8 | K0FA3751S0 Lifter, valve (3.522) UR | Buy now |
| 8 | K0FA3751T0 Lifter, valve (3.542) UR | Buy now |
| 8 | K0FA375300 Lifter, valve (3.562) UR | Buy now |
| 8 | K0FA375310 Lifter, valve (3.582) UR | Buy now |
| 8 | K0FA375320 Lifter, valve (3.602) UR | Buy now |
| 8 | K0FA375330 Lifter, valve (3.625) UR | Buy now |
| 8 | K0FA375340 Lifter, valve (3.650) UR | Buy now |
| 8 | K0FA375350 Lifter, valve (3.675) UR | Buy now |
| 8 | K0FA375360 Lifter, valve (3.700) UR | Buy now |
| 8 | K0FA375370 Lifter, valve (3.725) UR | Buy now |
| 9 | 6CB1217100 Camshaft 1 | Buy now |
| 10 | 9360510108 Pin, dowel (8g8) | Buy now |
| 11 | 6CB1218100 Camshaft 2 | Buy now |

Valve

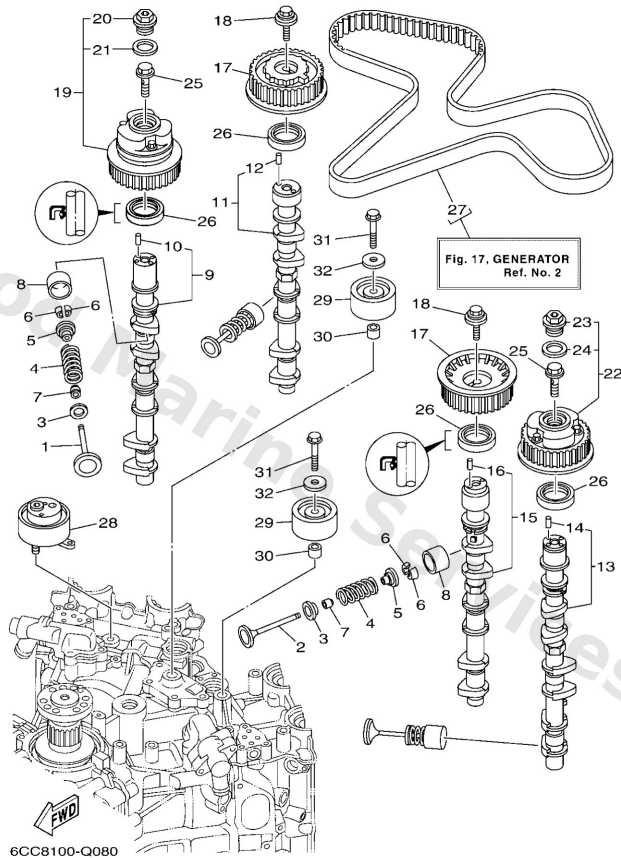

| Ref | Part | |
|-----|---|-------------------------|
| 13 | 6CB1217200 Camshaft 3 | Buy now |
| 15 | 6CB1218200 Camshaft 4 | Buy now |
| 17 | 6CB1156700 Gear, driven 2 | Buy now |
| 18 | 9011910050 Bolt, with washer | Buy now |
| 19 | 6CB1264501 Pulley assembly 1 | Buy now |
| 20 | 6P21262300 Bolt | Buy now |
| 21 | 6P21266300 Gasket | Buy now |
| 22 | 6CB1264A01 Pulley assembly 2 | Buy now |
| 25 | 6P21261500 Bolt | Buy now |
| 26 | 9310238008 Oil seal | Buy now |
| 27 | 6CBW462400 Belt (with rotor bolts) | Buy now |
| 28 | 6CB1159002 Tensioner assembly | Buy now |
| 29 | 6CB1551200 Gear, idler 1 | Buy now |
| 30 | 9953014016 Pin, dowel | Buy now |
| 31 | 9011910M07 Bolt (6f5) | Buy now |

Valve

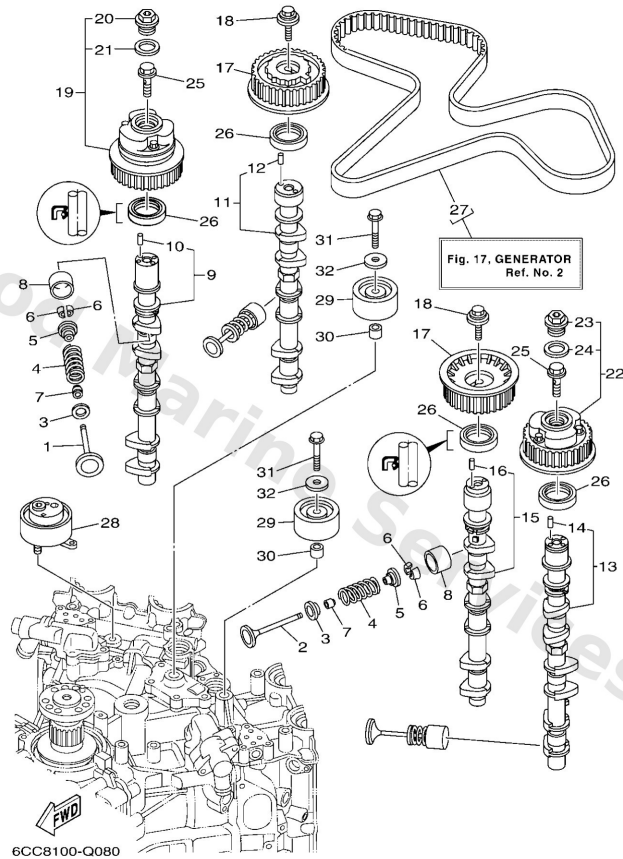

| Ref | Part | |
|-----|--|-------------------------|
| 32 | 9020110M01 Washer, plate(6m7) | Buy now |

Disclaimer

This document is provided for convenience only. It is **not** an official Yamaha publication and is **not supplied, endorsed, or approved** by Yamaha Motor Co., Ltd.

Reasonable efforts are made to keep information accurate; however diagrams, part references, supersessions, descriptions, and applicability may contain errors or omissions. Specifications and part availability may change without notice.

You are responsible for confirming the correct parts for your engine (including model code, year, serial range, and any superseded part numbers) before ordering or fitting.