



# Yamaha F50DET 2003

## Parts Manual

[www.floodmarine.co.uk](http://www.floodmarine.co.uk)

+44 2882 246 539

Authorised Yamaha Dealers



# Contents

<b>BOTTOM COWLING</b>	3
<b>BRACKET 1</b>	6
<b>BRACKET 2</b>	9
<b>CARBURETOR</b>	12
<b>CONTROL</b>	15
<b>CRANKSHAFT. PISTON</b>	18
<b>CYLINDER. CRANKCASE 1</b>	20
<b>CYLINDER. CRANKCASE 2</b>	22
<b>ELECTRICAL 1</b>	24
<b>ELECTRICAL 2</b>	26
<b>ELECTRICAL 3</b>	29
<b>FUEL</b>	30
<b>FUEL TANK</b>	33
<b>GENERATOR</b>	34
<b>INTAKE</b>	36
<b>LOWER CASING. DRIVE 1</b>	39
<b>LOWER CASING. DRIVE 2</b>	45
<b>METER</b>	48
<b>OIL PAN</b>	50
<b>OIL PUMP</b>	52
<b>POWER TRIM &amp; TILT ASSY 1</b>	54
<b>POWER TRIM &amp; TILT ASSY 2</b>	59
<b>REMOTE CONTROL ASSY</b>	61
<b>REMOTE CONTROL BOX</b>	66
<b>REPAIR KIT 1</b>	67
<b>REPAIR KIT 2</b>	69
<b>REPAIR KIT 3</b>	70
<b>STARTING MOTOR</b>	73
<b>STEERING GUIDE</b>	75
<b>TOP COWLING</b>	76
<b>UPPER CASING</b>	78
<b>VALVE</b>	81

## Bottom Cowling

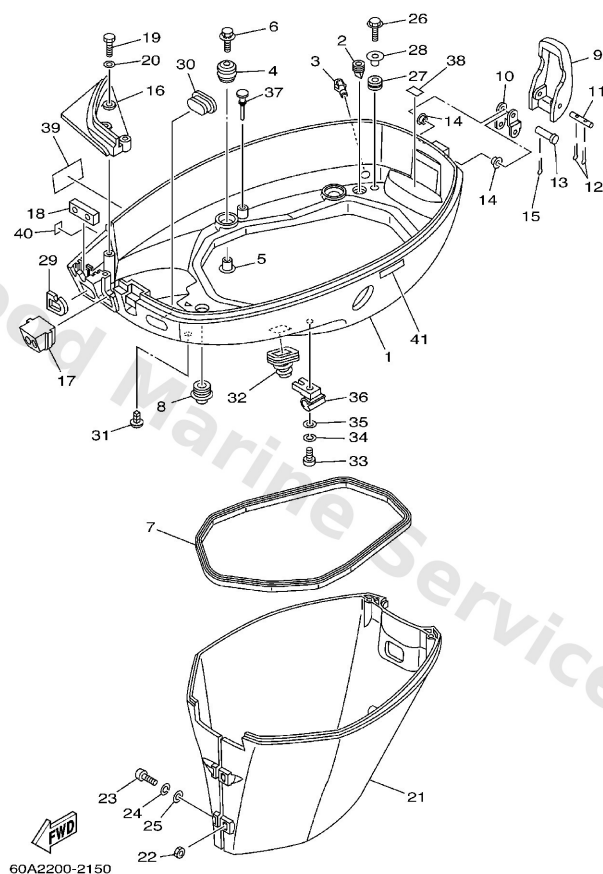

**D3**

Ref	Part	
1	<a href="#">62Y-42711-14-4D</a> Cowling, bottom 1	<a href="#">Buy now</a>
2	<a href="#">65W-42717-00</a> Rubber, seal 2	<a href="#">Buy now</a>
3	<a href="#">6H3-44391-01</a> Nipple, hose	<a href="#">Buy now</a>
4	<a href="#">90480-09M12</a> Grommet (6a0)	<a href="#">Buy now</a>
5	<a href="#">90387-06060</a> Collar (688)	<a href="#">Buy now</a>
6	<a href="#">90119-06M08</a> Bolt, with washer	<a href="#">Buy now</a>
7	<a href="#">62Y-42716-00</a> Rubber seal 1	<a href="#">Buy now</a>
8	<a href="#">6E5-42724-00</a> Grommet	<a href="#">Buy now</a>
9	<a href="#">62Y-42828-00-4D</a> Plate, clamp	<a href="#">Buy now</a>
10	<a href="#">62Y-42815-00</a> Lever, clamp	<a href="#">Buy now</a>
11	<a href="#">90249-05M30</a> Pin(62y)	<a href="#">Buy now</a>
12	<a href="#">91490-16010</a> Pin, cotter	<a href="#">Buy now</a>
13	<a href="#">90240-05M19</a> Pin, clevis(62y)	<a href="#">Buy now</a>
14	<a href="#">90386-05002</a> Bush 626412910000	<a href="#">Buy now</a>
16	<a href="#">62Y-42738-01-5B</a> Plate, fitting	<a href="#">Buy now</a>

## Bottom Cowling

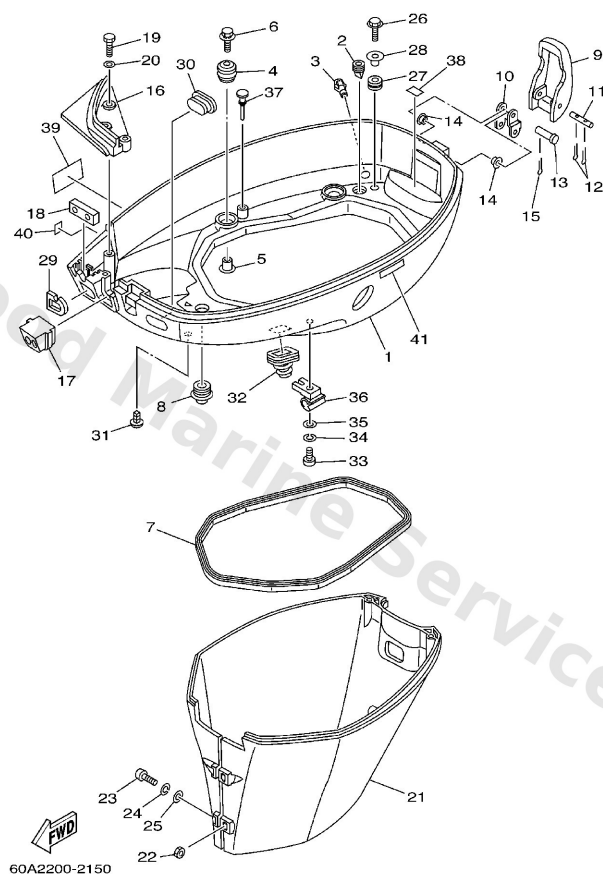

**D3**

Ref	Part	
17	<a href="#">62Y-42725-00</a> Grommet	<a href="#">Buy now</a>
18	<a href="#">62Y-42727-00</a> Grommet	<a href="#">Buy now</a>
19	<a href="#">97095-06020</a> Bolt(7u8)	<a href="#">Buy now</a>
20	<a href="#">92995-06600</a> Washer, plain (646)	<a href="#">Buy now</a>
21	<a href="#">62Y-42741-00-4D</a> Apron	<a href="#">Buy now</a>
22	<a href="#">95380-06600</a> Nut(661)	<a href="#">Buy now</a>
23	<a href="#">97880-06025</a> Screw, pan head(6b0)	<a href="#">Buy now</a>
24	<a href="#">92990-06100</a> Washer(6a1)	<a href="#">Buy now</a>
25	<a href="#">92990-06600</a> Washer, plain (646)	<a href="#">Buy now</a>
26	<a href="#">90109-06M80</a> Bolt	<a href="#">Buy now</a>
27	<a href="#">90480-13M24</a> Grommet (6e9)	<a href="#">Buy now</a>
28	<a href="#">90387-06M43</a> Coller (6e9)	<a href="#">Buy now</a>
29	<a href="#">61N-24329-00</a> Seal	<a href="#">Buy now</a>
30	<a href="#">6H3-42727-00</a> Grommet	<a href="#">Buy now</a>
31	<a href="#">90338-05M03</a> Plug (6h1)	<a href="#">Buy now</a>



## Bottom Cowling

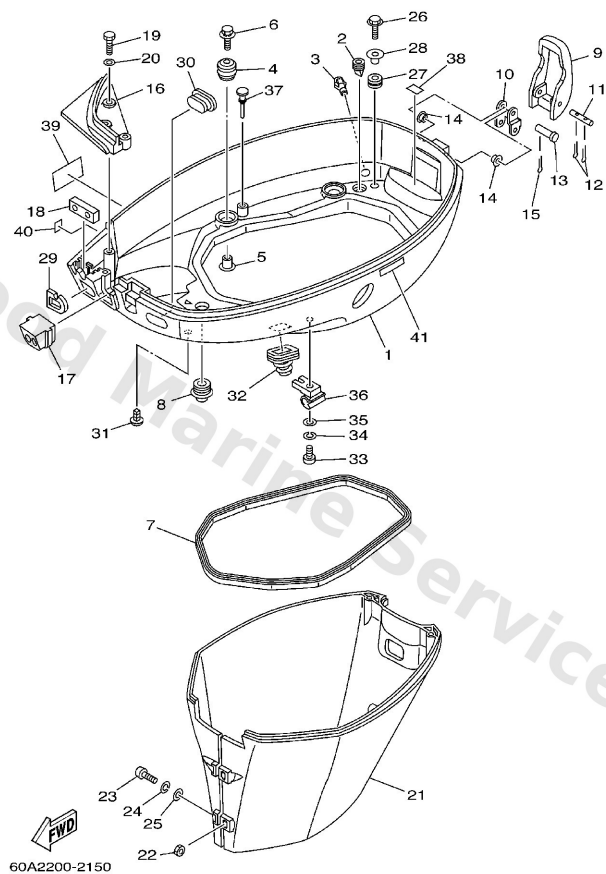

**D3**

Ref	Part	
32	<a href="#">688-42726-10</a> Grommet	<a href="#">Buy now</a>
36	<a href="#">90464-09M43</a> Clamp(62y)	<a href="#">Buy now</a>
37	<a href="#">62Y-42748-00</a> Grommet	<a href="#">Buy now</a>
38	<a href="#">62Y-82377-00</a> Label	<a href="#">Buy now</a>
39	<a href="#">62Y-13444-50</a> Mark	<a href="#">Buy now</a>
40	<a href="#">6A1-28176-00</a> Label Caution	<a href="#">Buy now</a>
41	<a href="#">6E3-8257H-00</a> Plate Mark	<a href="#">Buy now</a>

# Bracket 1

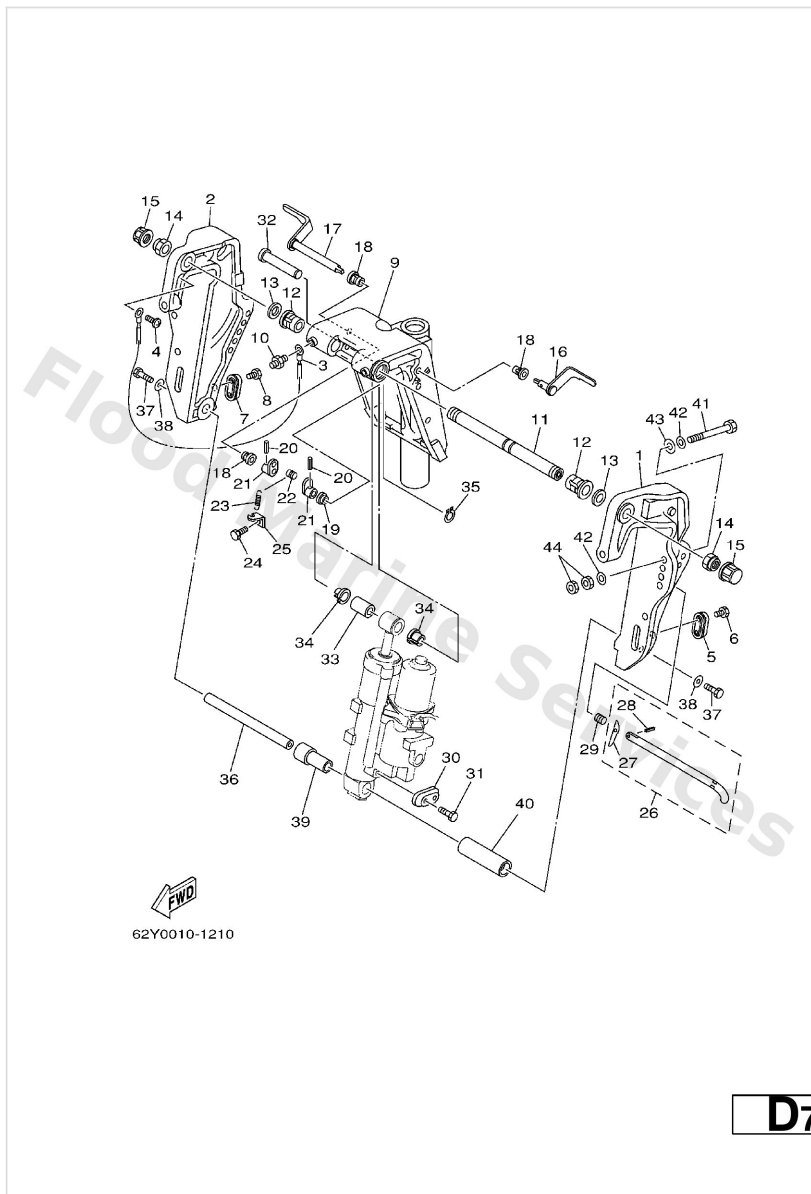

Ref	Part	
1	<a href="#">62Y-43111-00-4D</a> Bracket, clamp	<a href="#">Buy now</a>
2	<a href="#">62Y-43112-00-4D</a> Bracket, clamp	<a href="#">Buy now</a>
3	<a href="#">63D-82148-00</a> Wire, lead 5	<a href="#">Buy now</a>
4	<a href="#">97885-06008</a> Screw, pan head(6a3)	<a href="#">Buy now</a>
5	<a href="#">65W-45251-00</a> Anode	<a href="#">Buy now</a>
6	<a href="#">90101-06020</a> Bolt	<a href="#">Buy now</a>
9	<a href="#">63D-43311-13-4D</a> Bracket, swivel 1	<a href="#">Buy now</a>
10	<a href="#">93700-06M03</a> Nipple, grease(6a1)	<a href="#">Buy now</a>
11	<a href="#">63D-43131-01</a> Bolt, clamp bracket	<a href="#">Buy now</a>
12	<a href="#">90386-22M15</a> Bushing (688)	<a href="#">Buy now</a>
13	<a href="#">90201-22M03</a> Washer, plate(64j)	<a href="#">Buy now</a>
14	<a href="#">90185-22M11</a> Nut, self-locking	<a href="#">Buy now</a>
15	<a href="#">6G5-43145-01</a> Cap, clamp bracket	<a href="#">Buy now</a>
16	<a href="#">6H5-43181-03</a> Lever, tilt stop 1	<a href="#">Buy now</a>
17	<a href="#">6H5-43185-03</a> Lever, tilt stop 2	<a href="#">Buy now</a>

# Bracket 1

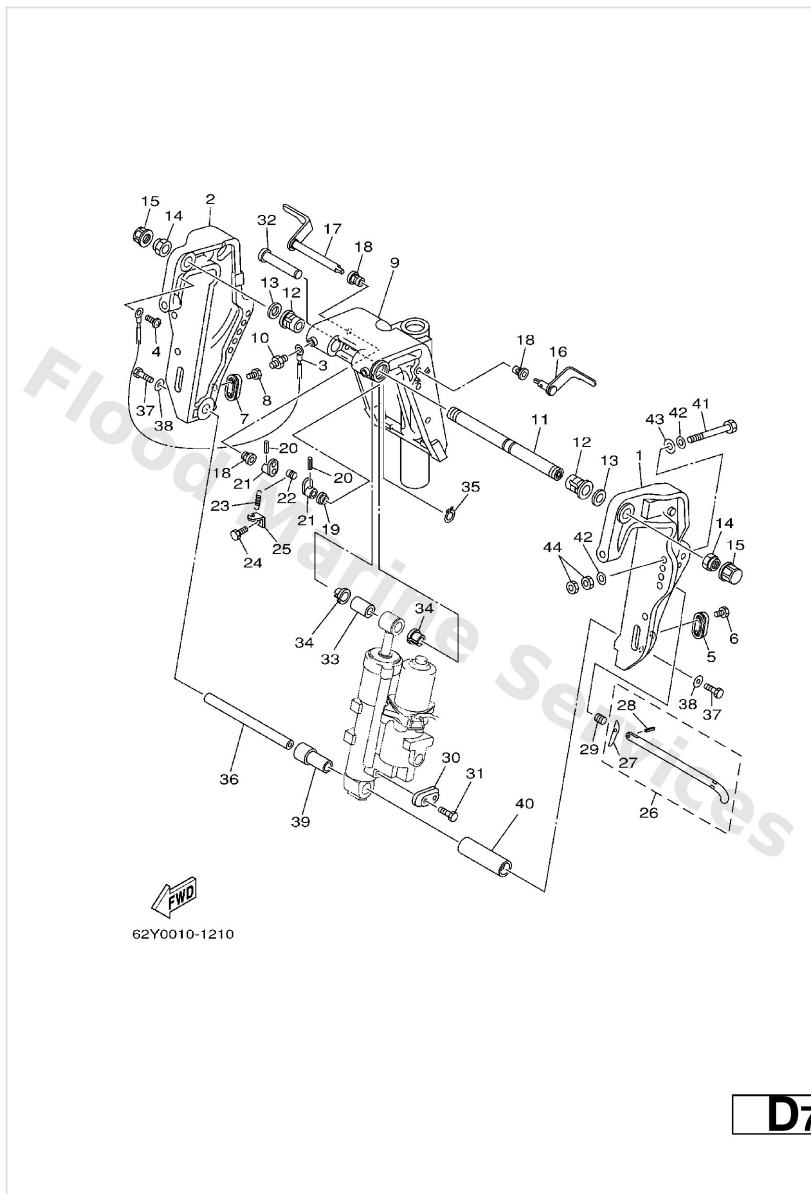

Ref	Part	
18	<a href="#">90386-10M16</a> Bushing (688)	<a href="#">Buy now</a>
19	<a href="#">90386-10025</a> Bushing (658)	<a href="#">Buy now</a>
20	<a href="#">91690-30020</a> Pin, spring (6h4)	<a href="#">Buy now</a>
21	<a href="#">6G5-43148-00</a> Collar, distance	<a href="#">Buy now</a>
22	<a href="#">90249-06M19</a> Pin(6e5)	<a href="#">Buy now</a>
23	<a href="#">90506-14M24</a> Spring, tension(6e5)	<a href="#">Buy now</a>
24	<a href="#">97095-06010</a> Bolt	<a href="#">Buy now</a>
25	<a href="#">6G5-43144-00</a> Hook, spring	<a href="#">Buy now</a>
26	<a href="#">688-43160-01</a> Tilt rod ass'y	<a href="#">Buy now</a>
27	<a href="#">688-43165-00</a> Stopper, tilt rod	<a href="#">Buy now</a>
28	<a href="#">91690-30012</a> Pin, spring	<a href="#">Buy now</a>
29	<a href="#">90502-16M02</a> Spring, conical (688)	<a href="#">Buy now</a>
32	<a href="#">6E5-43126-02</a> Pin, upper shock mount	<a href="#">Buy now</a>
33	<a href="#">90386-18M92</a> Bush(62x)	<a href="#">Buy now</a>
34	<a href="#">90386-18M35</a> Bush (688)	<a href="#">Buy now</a>

# Bracket 1

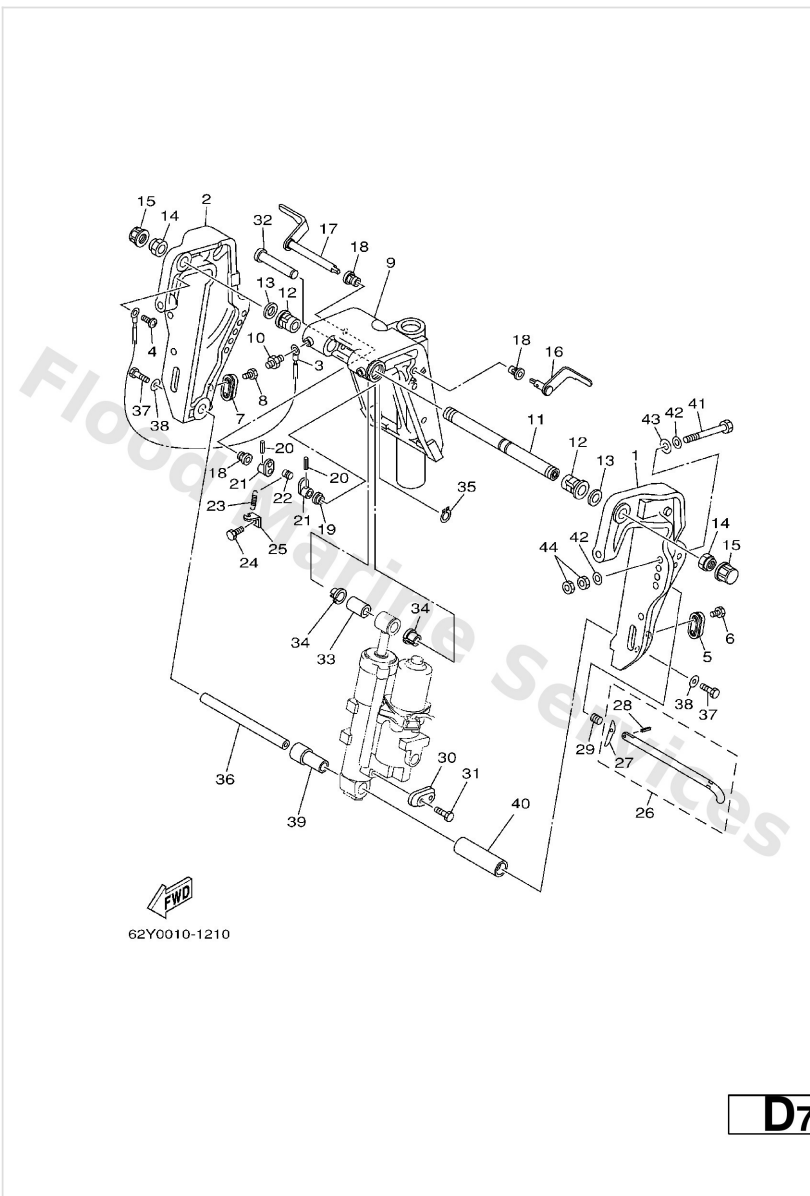

Ref	Part	
35	<a href="#">93410-18M02</a> Circlip (6f2)	<a href="#">Buy now</a>
36	<a href="#">62Y-43818-00</a> Pin, lower shock mount	<a href="#">Buy now</a>
37	<a href="#">97080-08016</a> Bolt	<a href="#">Buy now</a>
38	<a href="#">90201-08M04</a> Washer, plate(6r8)	<a href="#">Buy now</a>
39	<a href="#">90387-18002</a> Collar	<a href="#">Buy now</a>
40	<a href="#">90387-18003</a> Collar	<a href="#">Buy now</a>
41	<a href="#">90101-12M65</a> Bolt	<a href="#">Buy now</a>
42	<a href="#">92995-12200</a> Ybs66-12 washer,plain	<a href="#">Buy now</a>
43	<a href="#">90201-12426</a> Washer, plate(663)	<a href="#">Buy now</a>
44	<a href="#">95380-12600</a> Nut (707)	<a href="#">Buy now</a>

## Bracket 2

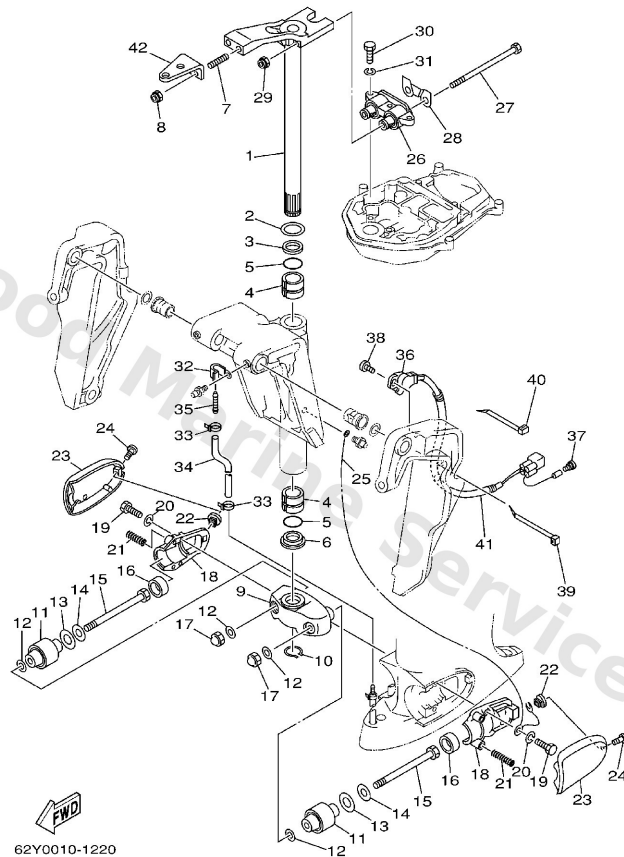

**E2**

Ref	Part	
1	<a href="#">63D-42510-11-4D</a> Steering bracket assembly	<a href="#">Buy now</a>
2	<a href="#">90201-30M00</a> Washer, plate(6h1)	<a href="#">Buy now</a>
3	<a href="#">90386-30M78</a> Bush(6h0)	<a href="#">Buy now</a>
4	<a href="#">90386-30M77</a> Bush(6h0)	<a href="#">Buy now</a>
5	<a href="#">93210-29M94</a> O-ring(6h1)	<a href="#">Buy now</a>
6	<a href="#">90386-30M60</a> Bush(6j8)	<a href="#">Buy now</a>
7	<a href="#">90116-10175</a> Bolt, stud	<a href="#">Buy now</a>
8	<a href="#">90185-10051</a> Nut, self-locking	<a href="#">Buy now</a>
9	<a href="#">663-44551-02-4D</a> Housing, lower mount rubber	<a href="#">Buy now</a>
10	<a href="#">93410-28M06</a> Circlip (688)	<a href="#">Buy now</a>
11	<a href="#">62Y-44555-00-94</a> Mount damper, lower side	<a href="#">Buy now</a>
12	<a href="#">90201-12M16</a> Washer, plate (679)	<a href="#">Buy now</a>
13	<a href="#">90202-21100</a> Washer plate (663)	<a href="#">Buy now</a>
14	<a href="#">90201-13M19</a> Washer, plate (663)	<a href="#">Buy now</a>
15	<a href="#">90109-12261</a> Bolt(663)	<a href="#">Buy now</a>

## Bracket 2

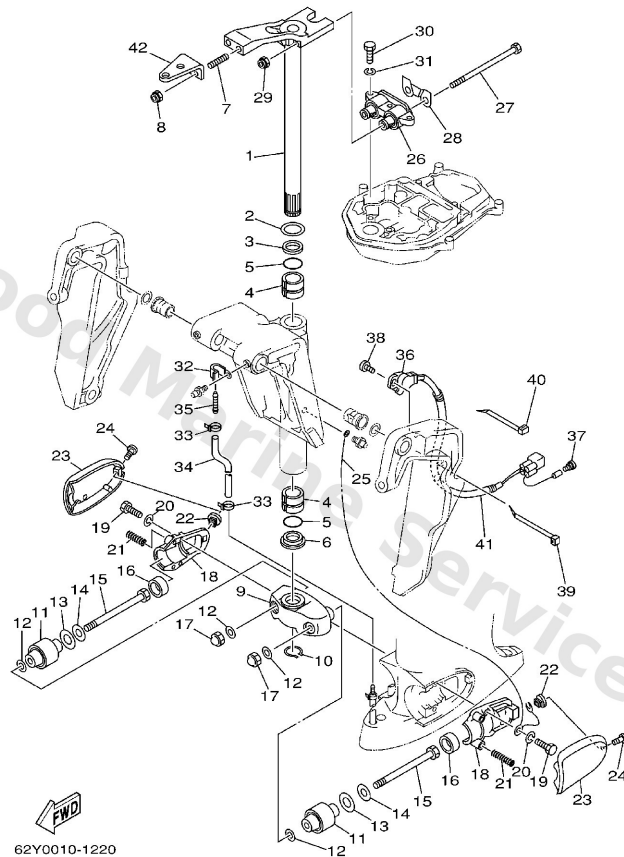

**E2**

Ref	Part	
16	<a href="#">663-44575-00</a> Damper, lower mount rubber	<a href="#">Buy now</a>
17	<a href="#">95380-12800</a> Nut crown(663)	<a href="#">Buy now</a>
18	<a href="#">663-44552-01-94</a> Housing, lower mount rubber	<a href="#">Buy now</a>
19	<a href="#">97075-08025</a> Bolt, hexagon deep recess	<a href="#">Buy now</a>
20	<a href="#">92995-08100</a> Ybs67-8 washer, spring	<a href="#">Buy now</a>
21	<a href="#">90501-14M08</a> Spring, compression(64j)	<a href="#">Buy now</a>
22	<a href="#">90179-06066</a> Nut(663)	<a href="#">Buy now</a>
23	<a href="#">62Y-44553-01-4D</a> Cover, lower mount	<a href="#">Buy now</a>
24	<a href="#">97885-06016</a> Screw, pan head(6b0)	<a href="#">Buy now</a>
25	<a href="#">697-82127-01</a> Wire, lead 2	<a href="#">Buy now</a>
26	<a href="#">67C-44514-00-4D</a> Mount damper, upper side	<a href="#">Buy now</a>
27	<a href="#">90101-08M15</a> Bolt	<a href="#">Buy now</a>
28	<a href="#">66T-44526-30</a> Plate	<a href="#">Buy now</a>
29	<a href="#">90185-08045</a> Nut, self-locking	<a href="#">Buy now</a>
30	<a href="#">97075-08030</a> Bolt, hexagon (fj1)	<a href="#">Buy now</a>

## Bracket 2

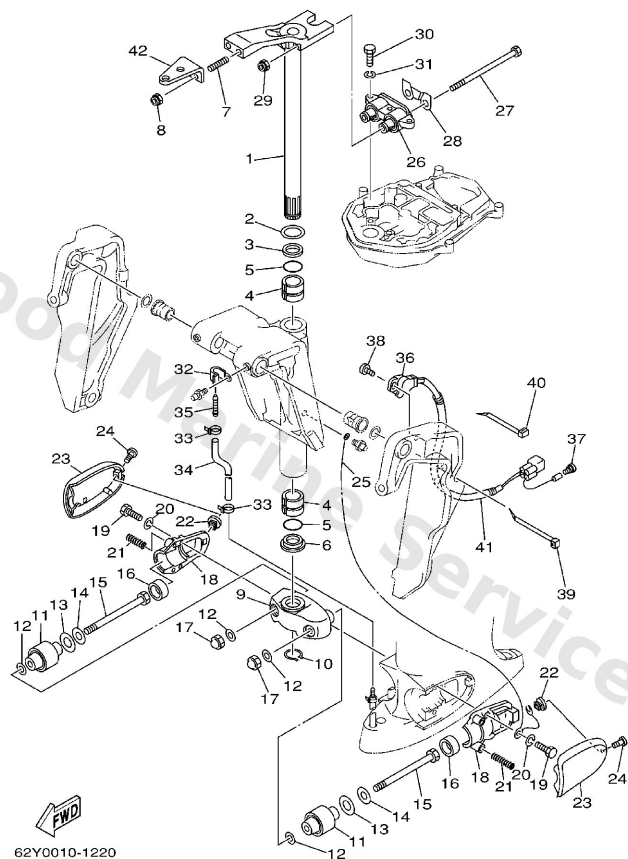

**E2**

Ref	Part	
32	<a href="#">90465-06M86</a> Clamp	<a href="#">Buy now</a>
33	<a href="#">90465-11M10</a> Clamp	<a href="#">Buy now</a>
34	<a href="#">90445-07MF1</a> Hose (I570)	<a href="#">Buy now</a>
35	<a href="#">6E5-83558-00</a> End, nipple	<a href="#">Buy now</a>
36	<a href="#">63D-83672-01</a> Trim sender	<a href="#">Buy now</a>
37	<a href="#">703-82119-00</a> Cover, lead wire	<a href="#">Buy now</a>
39	<a href="#">90465-13M18</a> Clamp	<a href="#">Buy now</a>
41	<a href="#">90446-17M91</a> Hose	<a href="#">Buy now</a>
42	<a href="#">63D-48511-00-4D</a> Hook, steering <b>STEERING GUIDE</b>	<a href="#">Buy now</a>

# Carburetor

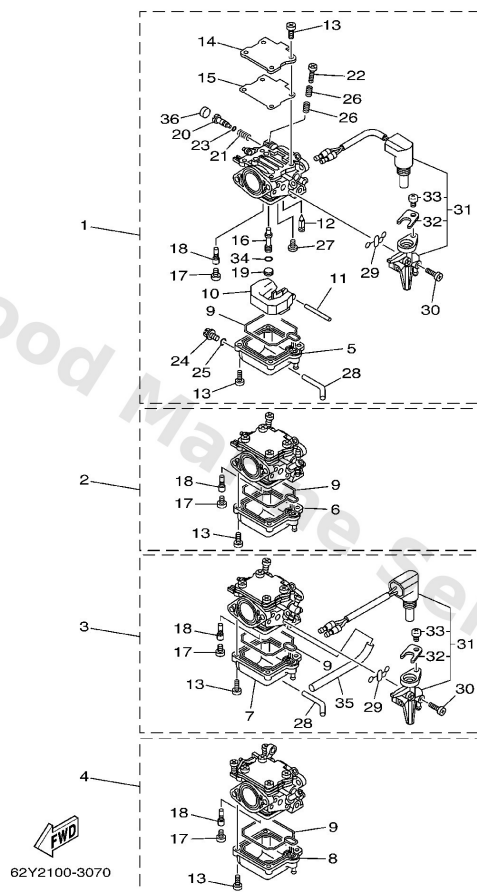

**B6**

Ref	Part	
1	<a href="#">62Y-14901-40</a> Carburetor assembly 1	<a href="#">Buy now</a>
2	<a href="#">62Y-14902-40</a> Carburetor assembly 2	<a href="#">Buy now</a>
3	<a href="#">62Y-14903-40</a> Carburetor assembly 3	<a href="#">Buy now</a>
4	<a href="#">62Y-14904-41</a> Carburetor assembly 4	<a href="#">Buy now</a>
5	<a href="#">62Y-14381-30</a> Body, float chamber #1	<a href="#">Buy now</a>
6	<a href="#">62Y-14381-40</a> Body, float chamber #2	<a href="#">Buy now</a>
7	<a href="#">62Y-14381-50</a> Body, float chamber #3	<a href="#">Buy now</a>
8	<a href="#">62Y-14381-61</a> Body, float chamber #4	<a href="#">Buy now</a>
9	<a href="#">62Y-14384-30</a> Gasket, float chamber	<a href="#">Buy now</a>
10	<a href="#">6L2-14385-00</a> Float	<a href="#">Buy now</a>
11	<a href="#">6E5-14386-01</a> Pin, float	<a href="#">Buy now</a>
12	<a href="#">62Y-14392-00</a> Valve, needle	<a href="#">Buy now</a>
13	<a href="#">62Y-14321-00</a> Screw, throttle	<a href="#">Buy now</a>
14	<a href="#">62Y-14157-30</a> Cover, mixing	<a href="#">Buy now</a>
15	<a href="#">62Y-14399-30</a> Valve, bimetal	<a href="#">Buy now</a>



# Carburetor

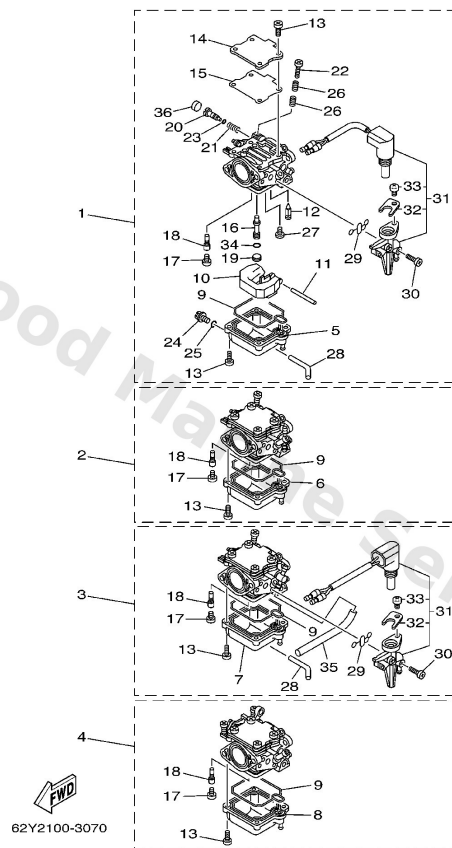

**B6**

Ref	Part	
16	<a href="#">62Y-14341-30</a> Nozzle, main	<a href="#">Buy now</a>
17	<a href="#">62Y-14343-57</a> Jet, main (#114) #4	<a href="#">Buy now</a>
17	<a href="#">62Y-14343-58</a> Jet, main (#116) #3	<a href="#">Buy now</a>
17	<a href="#">62Y-14343-62</a> Jet, main (#124) #1	<a href="#">Buy now</a>
17	<a href="#">62Y-14343-63</a> Jet, main (#126) #2	<a href="#">Buy now</a>
18	<a href="#">64J-14342-20</a> Jet, pilot (#39)	<a href="#">Buy now</a>
19	<a href="#">62Y-14355-30</a> Plug	<a href="#">Buy now</a>
20	<a href="#">62Y-14323-30</a> Screw, air adjusting	<a href="#">Buy now</a>
21	<a href="#">62Y-14334-00</a> Spring, air adjusting	<a href="#">Buy now</a>
22	<a href="#">62Y-14321-10</a> Screw, throttle	<a href="#">Buy now</a>
23	<a href="#">2T4-14397-00</a> O-ring	<a href="#">Buy now</a>
24	<a href="#">62Y-14383-30</a> Screw, drain	<a href="#">Buy now</a>
25	<a href="#">652-14397-00</a> Ring, o	<a href="#">Buy now</a>
26	<a href="#">62Y-14212-00</a> Spring, pilot adjusting	<a href="#">Buy now</a>
27	<a href="#">98980-04006</a> Screw, bind(6l2)	<a href="#">Buy now</a>

# Carburetor

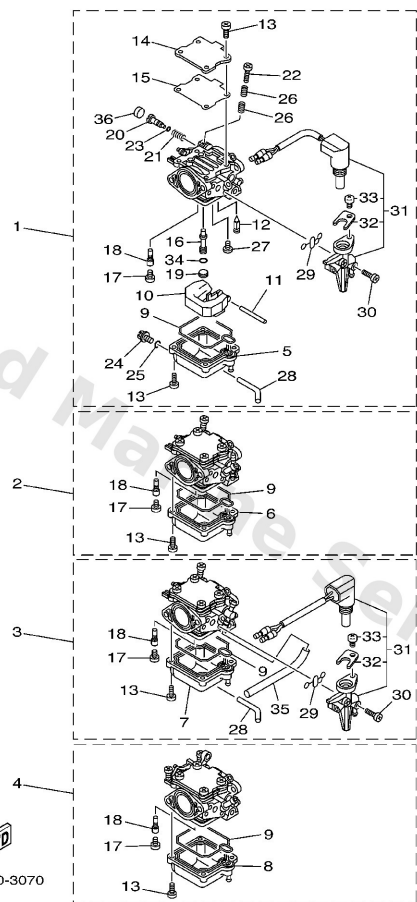

**B6**

Ref	Part	
28	<a href="#">62Y-24311-30</a> Pipe, fuel 1 #1,3	<a href="#">Buy now</a>
29	<a href="#">62Y-14398-30</a> Gasket #1,3	<a href="#">Buy now</a>
30	<a href="#">62Y-14567-30</a> Screw #1	<a href="#">Buy now</a>
30	<a href="#">62Y-14567-40</a> Screw #3	<a href="#">Buy now</a>
31	<a href="#">62Y-14380-10</a> Prime starter assembly #1	<a href="#">Buy now</a>
31	<a href="#">62Y-14380-20</a> Prime starter assembly #3	<a href="#">Buy now</a>
32	<a href="#">62Y-14243-00</a> Plate	<a href="#">Buy now</a>
33	<a href="#">97890-04007</a> Screw, pan head (7h3)	<a href="#">Buy now</a>
34	<a href="#">62Y-14227-00</a> O-ring	<a href="#">Buy now</a>
35	<a href="#">62Y-24313-90</a> Pipe 3 #3	<a href="#">Buy now</a>
36	<a href="#">62Y-1432A-01</a> Plug	<a href="#">Buy now</a>

# Control

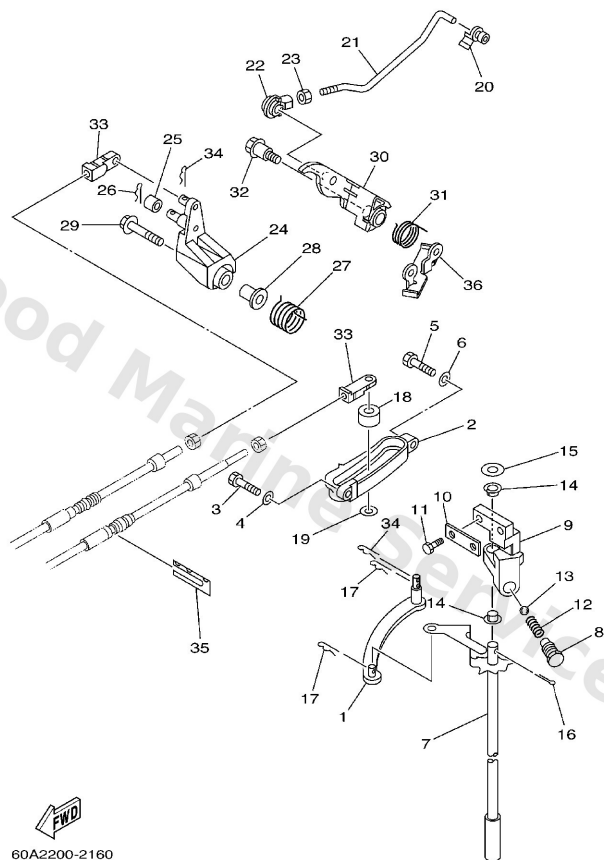

Ref	Part	
1	<a href="#">69W-44121-00</a> Lever, shift rod	<a href="#">Buy now</a>
2	<a href="#">62Y-44117-01-4D</a> Bracket	<a href="#">Buy now</a>
3	<a href="#">97095-06020</a> Bolt(7u8)	<a href="#">Buy now</a>
4	<a href="#">92995-06600</a> Washer, plain (646)	<a href="#">Buy now</a>
5	<a href="#">97095-06025</a> Bolt	<a href="#">Buy now</a>
7	<a href="#">62Y-44120-01</a> Handle gear shift assembly	<a href="#">Buy now</a>
8	<a href="#">62Y-42715-01</a> Bushing	<a href="#">Buy now</a>
9	<a href="#">62Y-44118-00</a> Bracket	<a href="#">Buy now</a>
10	<a href="#">62Y-44112-00</a> Stay, handle gear shift	<a href="#">Buy now</a>
12	<a href="#">90501-12082</a> Spring 6484411600	<a href="#">Buy now</a>
13	<a href="#">93501-04M02</a> Ball (697)	<a href="#">Buy now</a>
14	<a href="#">90386-90M90</a> Bush(61a)	<a href="#">Buy now</a>
15	<a href="#">90201-10M20</a> Washer, plate (663)	<a href="#">Buy now</a>
16	<a href="#">91490-20015</a> Pin, cotter (648)	<a href="#">Buy now</a>
17	<a href="#">90468-18008</a> Clip 620436610000	<a href="#">Buy now</a>

# Control

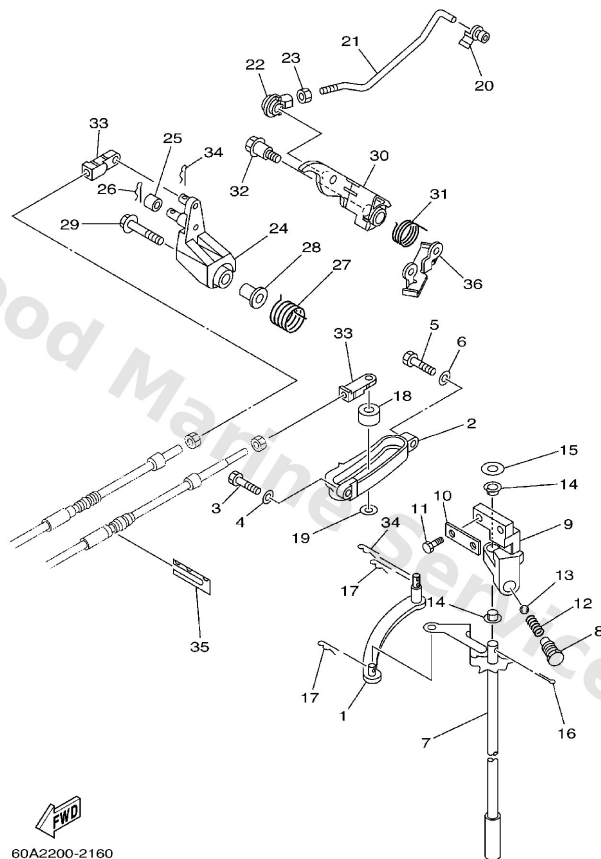

60A2200-2160

**D5**

Ref	Part	
18	<a href="#">688-44122-00</a> Bushing, shift rod lever	<a href="#">Buy now</a>
19	<a href="#">90202-07M07</a> Washer, plate (688)	<a href="#">Buy now</a>
20	<a href="#">6F5-41237-00</a> Joint, link	<a href="#">Buy now</a>
21	<a href="#">62Y-41241-00</a> Rod, link	<a href="#">Buy now</a>
22	<a href="#">662-41237-01</a> Joint, link	<a href="#">Buy now</a>
23	<a href="#">95380-05700</a> Nut (656)	<a href="#">Buy now</a>
24	<a href="#">62Y-42154-00</a> Lever, throttle control	<a href="#">Buy now</a>
25	<a href="#">62Y-42171-00</a> Bushing	<a href="#">Buy now</a>
26	<a href="#">91490-16010</a> Pin, cotter	<a href="#">Buy now</a>
27	<a href="#">62Y-44135-00</a> Spring	<a href="#">Buy now</a>
28	<a href="#">90387-06M45</a> Collar(62y)	<a href="#">Buy now</a>
29	<a href="#">95895-06035</a> Bolt, flange(4nx)	<a href="#">Buy now</a>
30	<a href="#">62Y-42335-20</a> Lever, accel. control	<a href="#">Buy now</a>
31	<a href="#">62Y-44116-01</a> Spring	<a href="#">Buy now</a>
32	<a href="#">90109-06M30</a> Bolt(62y)	<a href="#">Buy now</a>

# Control

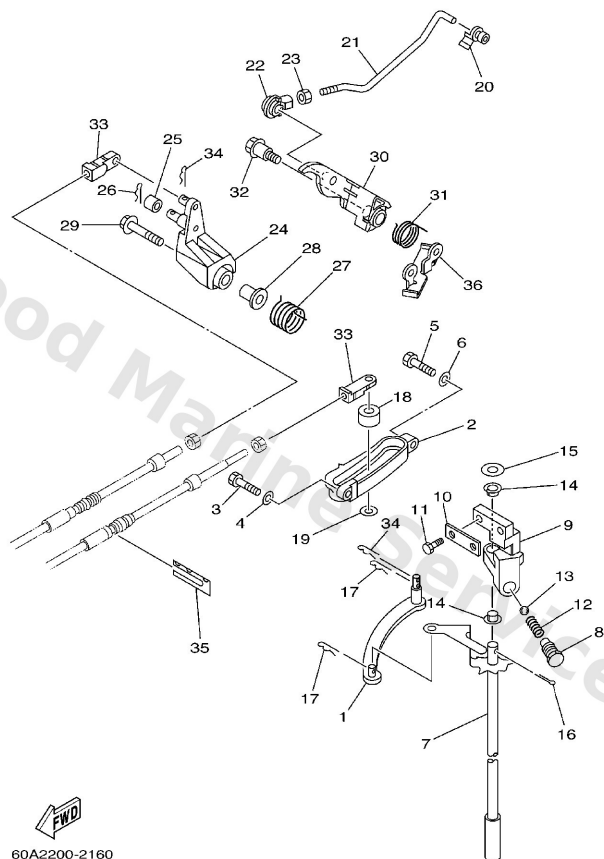

**D5**

Ref	Part	
33	<a href="#">6G8-26363-00</a> End, wire 1	<a href="#">Buy now</a>
35	<a href="#">62Y-48538-00</a> Clamp, cable 1	<a href="#">Buy now</a>
36	<a href="#">62Y-42159-01</a> Stay	<a href="#">Buy now</a>

# Crankshaft. Piston

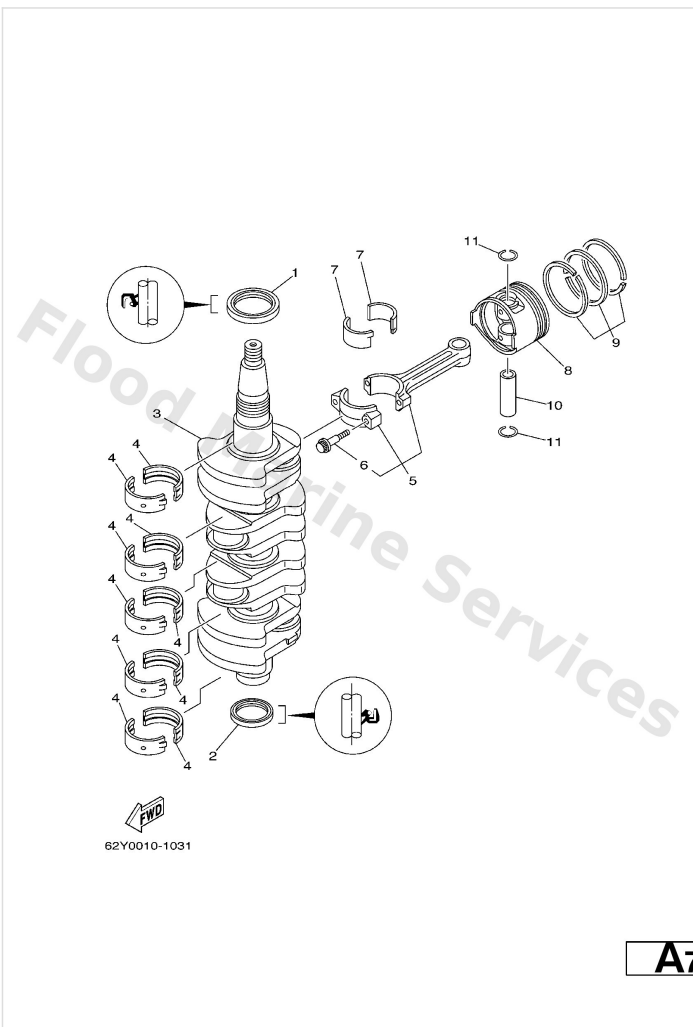

Ref	Part	
1	<a href="#">93102-43M42</a> Oil seal(62y)	<a href="#">Buy now</a>
2	<a href="#">93101-35002</a> Oil seal	<a href="#">Buy now</a>
3	<a href="#">69W-11411-00</a> Crankshaft & nut set	<a href="#">Buy now</a>
4	<a href="#">62Y-11416-30</a> Plane bearing, crankshaft 1 UR YELLOW	<a href="#">Buy now</a>
4	<a href="#">62Y-11416-40</a> Plane bearing, crankshaft 1 UR RED	<a href="#">Buy now</a>
4	<a href="#">62Y-11416-50</a> Plane bearing, crankshaft 1 UR PINK	<a href="#">Buy now</a>
4	<a href="#">62Y-11416-60</a> Plane bearing, crankshaft 1 UR GREEN	<a href="#">Buy now</a>
5	<a href="#">62Y-11650-10</a> Connecting rod assembly	<a href="#">Buy now</a>
6	<a href="#">62Y-11654-00</a> Bolt, connecting rod	<a href="#">Buy now</a>
7	<a href="#">62Y-11656-30</a> Plane bearing, connecting rod UR YELLOW	<a href="#">Buy now</a>
7	<a href="#">62Y-11656-40</a> Plane bearing, connecting rod UR RED	<a href="#">Buy now</a>
7	<a href="#">62Y-11656-50</a> Plane bearing, connecting rod UR PINK	<a href="#">Buy now</a>
7	<a href="#">62Y-11656-60</a> Plane bearing, connecting rod UR GREEN	<a href="#">Buy now</a>
8	<a href="#">62Y-11631-10-96</a> Piston (std)	<a href="#">Buy now</a>
8	<a href="#">62Y-11635-10</a> Piston (0.25mm o/s) AP	<a href="#">Buy now</a>

# Crankshaft. Piston

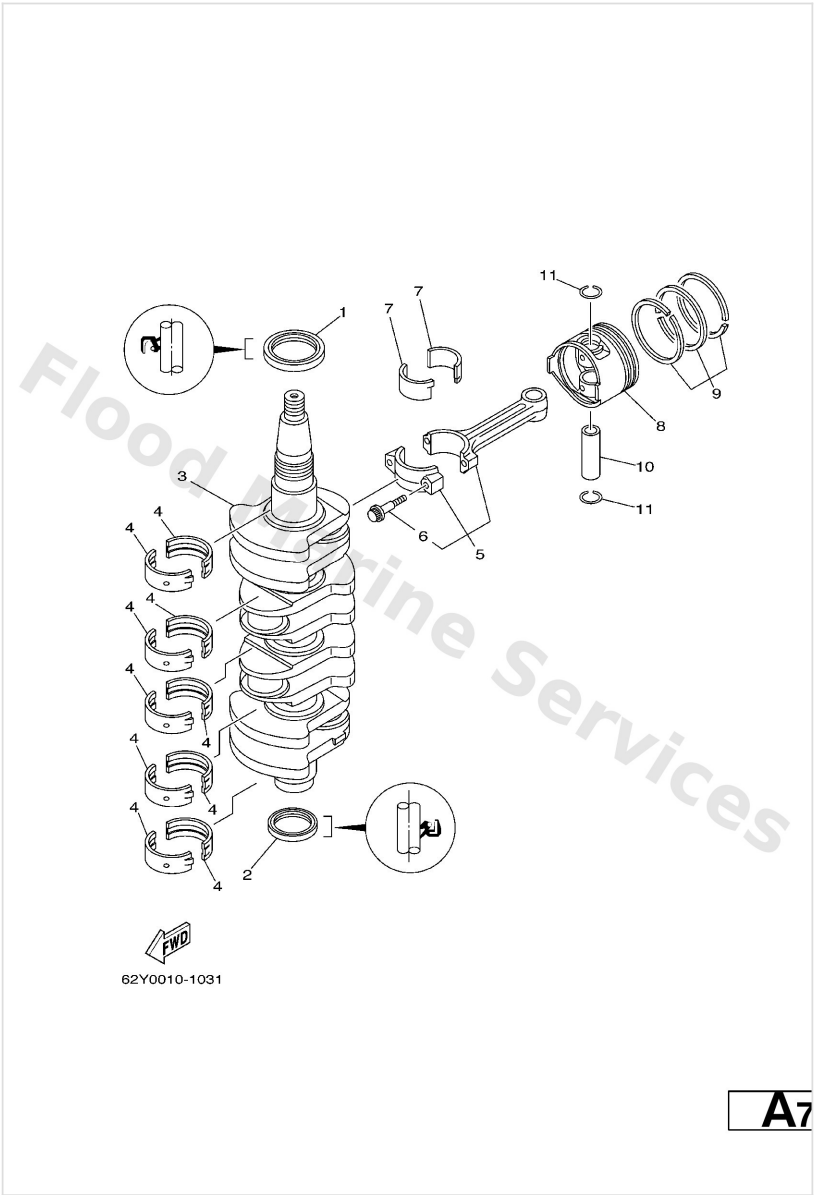

Ref	Part	
8	<a href="#">62Y-11636-10</a> Piston (0.50mm o/s) AP	<a href="#">Buy now</a>
9	<a href="#">64J-11603-00</a> Piston ring set (std)	<a href="#">Buy now</a>
9	<a href="#">64J-11604-00</a> Piston ring set (0.25mm o/s) AP	<a href="#">Buy now</a>
9	<a href="#">64J-11605-00</a> Piston ring set (0.50mm o/s) AP	<a href="#">Buy now</a>
10	<a href="#">62Y-11633-00</a> Pin, piston	<a href="#">Buy now</a>
11	<a href="#">93450-17129</a> Circlip(1ar)	<a href="#">Buy now</a>

# Cylinder. Crankcase 1

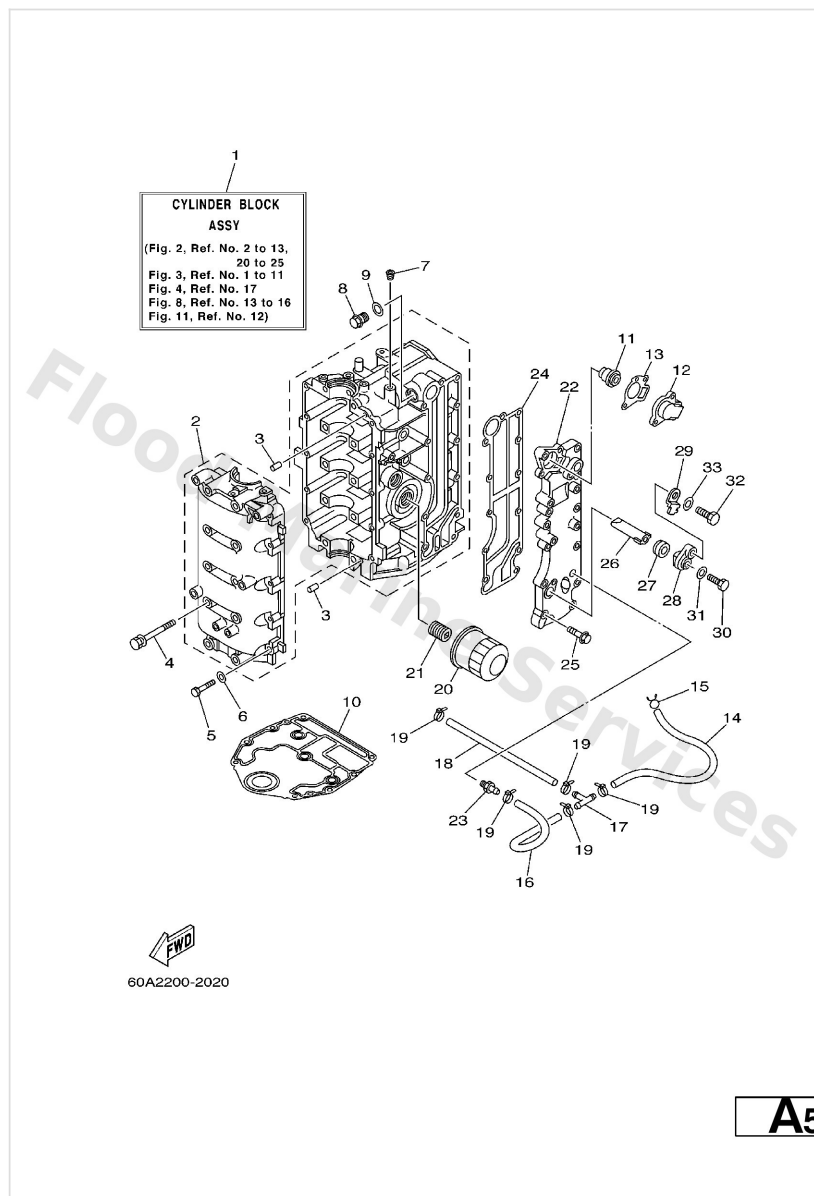

Ref	Part	
3	<a href="#">93606-12019</a> Pin, dowel (614)	<a href="#">Buy now</a>
4	<a href="#">90119-08M01</a> Bolt, with washer(62y)	<a href="#">Buy now</a>
5	<a href="#">97013-06035</a> Bolt(3rv)	<a href="#">Buy now</a>
6	<a href="#">92903-06600</a> Washer, plain (646)	<a href="#">Buy now</a>
7	<a href="#">90344-51003</a> Plug, taper screw	<a href="#">Buy now</a>
8	<a href="#">90340-14M06</a> Plug, straight screw(62y)	<a href="#">Buy now</a>
9	<a href="#">90430-14115</a> Gasket (663)	<a href="#">Buy now</a>
10	<a href="#">67C-11351-00</a> Gasket, cylinder	<a href="#">Buy now</a>
11	<a href="#">6G8-12411-02</a> Thermostat	<a href="#">Buy now</a>
13	<a href="#">62Y-12414-00</a> Gasket, cover	<a href="#">Buy now</a>
14	<a href="#">90445-09105</a> Hose (I420)	<a href="#">Buy now</a>
15	<a href="#">90467-08M18</a> Clip	<a href="#">Buy now</a>
16	<a href="#">90445-09068</a> Hose (I420)	<a href="#">Buy now</a>
17	<a href="#">688-24378-00</a> Pipe, joint	<a href="#">Buy now</a>
18	<a href="#">90445-09095</a> Hose (L260)	<a href="#">Buy now</a>



# Cylinder. Crankcase 1

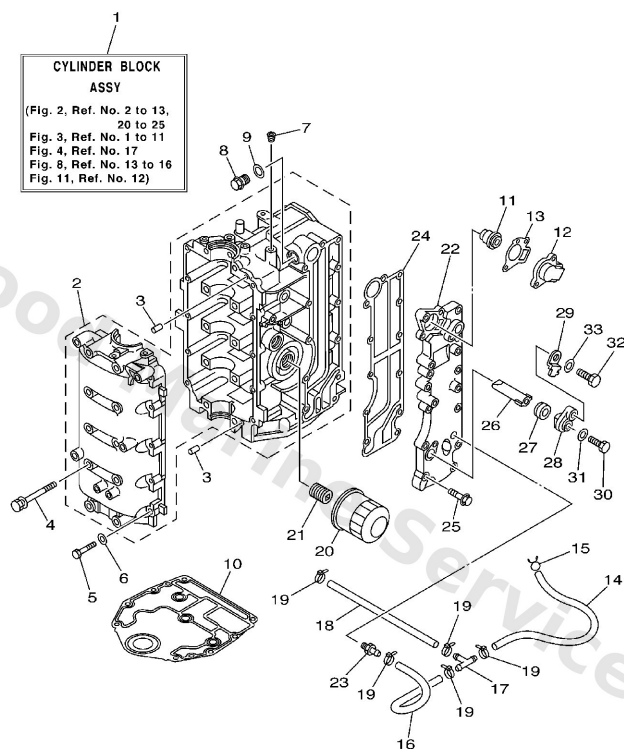

Ref	Part	
19	<a href="#">90465-11M10</a> Clamp	<a href="#">Buy now</a>
20	<a href="#">5GH-13440-00</a> Element assembly, oil cleaner	<a href="#">Buy now</a>
21	<a href="#">90401-20M00</a> Bolt, union(62y)	<a href="#">Buy now</a>
23	<a href="#">62Y-12481-10</a> Pipe 1	<a href="#">Buy now</a>
24	<a href="#">62Y-41114-00</a> Gasket, exhaust outer cover	<a href="#">Buy now</a>
25	<a href="#">90119-06MA5</a> Bolt, with washer	<a href="#">Buy now</a>
26	<a href="#">62Y-11325-00</a> Anode	<a href="#">Buy now</a>
27	<a href="#">66M-11328-00</a> Grommet, anode	<a href="#">Buy now</a>
28	<a href="#">66M-11327-00-94</a> Cover, anode	<a href="#">Buy now</a>
29	<a href="#">66M-12535-00</a> Plate	<a href="#">Buy now</a>
30	<a href="#">97095-05012</a> Bolt, hexagon	<a href="#">Buy now</a>
31	<a href="#">92995-05600</a> Washer, plain (646)	<a href="#">Buy now</a>
32	<a href="#">97095-06020</a> Bolt(7u8)	<a href="#">Buy now</a>
33	<a href="#">92995-06600</a> Washer, plain (646)	<a href="#">Buy now</a>

## Cylinder. Crankcase 2

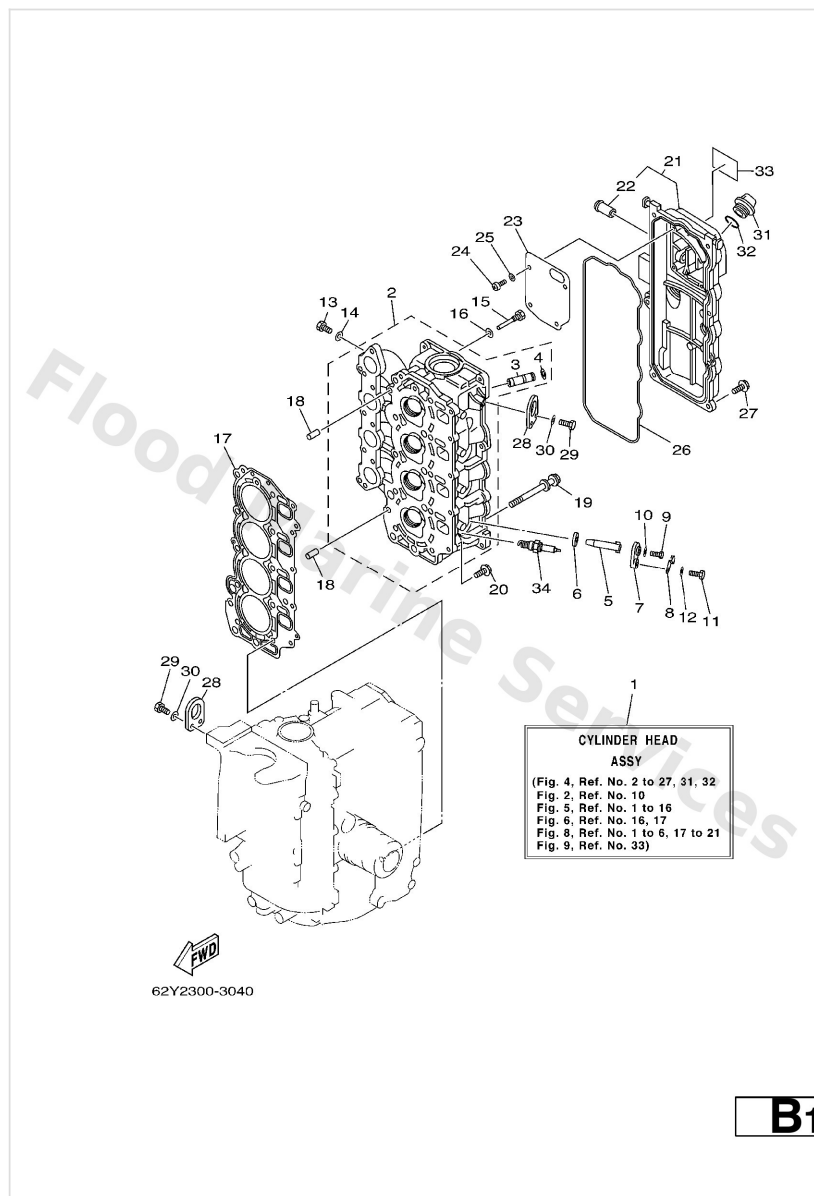

Ref	Part	
3	<a href="#">62Y-11133-30</a> Guide, valve 1	<a href="#">Buy now</a>
4	<a href="#">93450-09M01</a> Circlip (6g8)	<a href="#">Buy now</a>
5	<a href="#">62Y-11325-00</a> Anode	<a href="#">Buy now</a>
6	<a href="#">66M-11328-00</a> Grommet, anode	<a href="#">Buy now</a>
8	<a href="#">66M-12535-00</a> Plate	<a href="#">Buy now</a>
9	<a href="#">97095-05012</a> Bolt, hexagon	<a href="#">Buy now</a>
10	<a href="#">92995-05600</a> Washer, plain (646)	<a href="#">Buy now</a>
11	<a href="#">97095-06020</a> Bolt(7u8)	<a href="#">Buy now</a>
12	<a href="#">92995-06600</a> Washer, plain (646)	<a href="#">Buy now</a>
13	<a href="#">97095-06010</a> Bolt	<a href="#">Buy now</a>
14	<a href="#">90430-06014</a> Gasket 256113960000	<a href="#">Buy now</a>
15	<a href="#">90109-06M65</a> Bolt(62y)	<a href="#">Buy now</a>
17	<a href="#">62Y-11181-00</a> Gasket, cylinder head 1	<a href="#">Buy now</a>
18	<a href="#">99530-08012</a> Pin, dowel(6g8)	<a href="#">Buy now</a>
19	<a href="#">90119-09M00</a> Bolt, with washer(62y)	<a href="#">Buy now</a>

# Cylinder. Crankcase 2

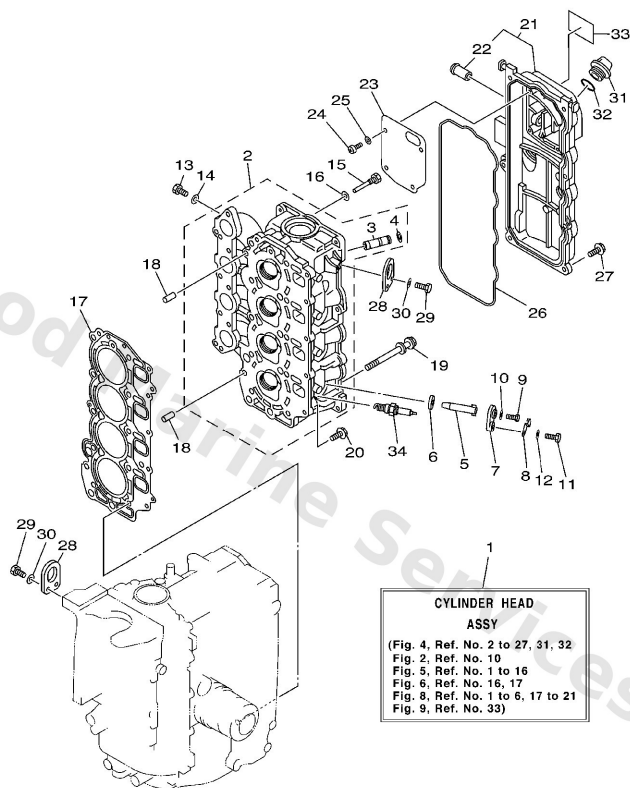

62Y2300-3040

**B1**

Ref	Part	
20	<a href="#">90119-06MA3</a> Bolt, with washer	<a href="#">Buy now</a>
22	<a href="#">62Y-14485-00</a> Pipe, joint	<a href="#">Buy now</a>
23	<a href="#">62Y-11168-00</a> Cover, breather	<a href="#">Buy now</a>
24	<a href="#">98507-04010</a> Screw, pan head(6g8)	<a href="#">Buy now</a>
25	<a href="#">92907-04600</a> Washer(jf2)	<a href="#">Buy now</a>
26	<a href="#">62Y-11356-00</a> Seal, cylinder 2	<a href="#">Buy now</a>
27	<a href="#">97595-06520</a> Bolt(7u8)	<a href="#">Buy now</a>
28	<a href="#">62Y-11119-00</a> Hanger, engine	<a href="#">Buy now</a>
31	<a href="#">6G8-15363-00</a> Plug, oil	<a href="#">Buy now</a>
32	<a href="#">93210-24M79</a> O-ring	<a href="#">Buy now</a>
33	<a href="#">62Y-12138-60</a> Mark Caution	<a href="#">Buy now</a>
34	<a href="#">94701-00375</a> Plug, spark (dpr6ea-9)(62y)	<a href="#">Buy now</a>

# Electrical 1

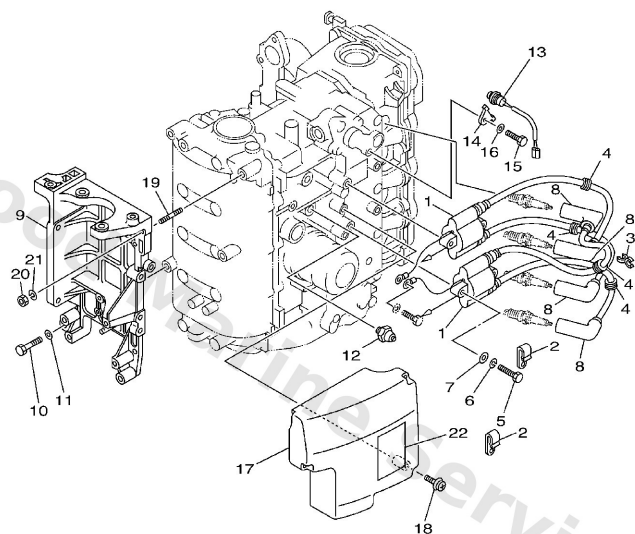

62Y1010-2110

C5

Ref	Part	
1	<a href="#">62Y-85570-00</a> Ignition coil assembly	<a href="#">Buy now</a>
2	<a href="#">90465-06M90</a> Clamp	<a href="#">Buy now</a>
3	<a href="#">90464-07M41</a> Clamp(62y)	<a href="#">Buy now</a>
4	<a href="#">90480-25161</a> Grommet(656)	<a href="#">Buy now</a>
5	<a href="#">97095-06030</a> Bolt(jf7)	<a href="#">Buy now</a>
6	<a href="#">92995-06100</a> Washer(6a1)	<a href="#">Buy now</a>
7	<a href="#">92995-06600</a> Washer, plain (646)	<a href="#">Buy now</a>
8	<a href="#">6G8-82370-30</a> Plug cap assembly	<a href="#">Buy now</a>
9	<a href="#">62Y-81822-01-94</a> Bracket, starting motor	<a href="#">Buy now</a>
10	<a href="#">97095-08035</a> Bolt(70w)	<a href="#">Buy now</a>
11	<a href="#">92995-08600</a> Washer, plain (663)	<a href="#">Buy now</a>
12	<a href="#">64J-82504-00</a> Oil pressure switch assembly	<a href="#">Buy now</a>
13	<a href="#">62Y-82560-01</a> Thermo switch assembly	<a href="#">Buy now</a>
14	<a href="#">6E9-82588-00</a> Plate	<a href="#">Buy now</a>
15	<a href="#">97095-06012</a> Bolt(gh1)	<a href="#">Buy now</a>

# Electrical 1

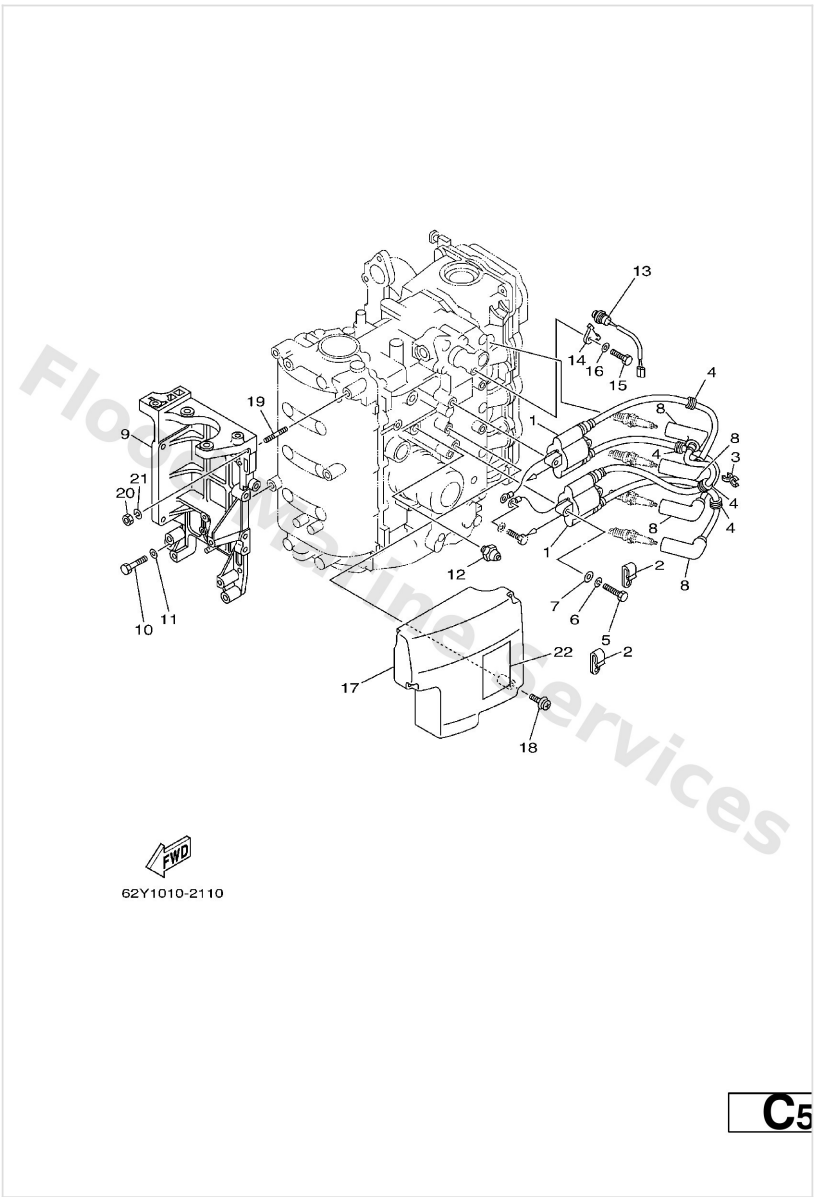

Ref	Part	
17	<a href="#">62Y-85599-00</a> Cover	<a href="#">Buy now</a>
18	<a href="#">90159-06M08</a> Screw, with washer(6k7)	<a href="#">Buy now</a>
19	<a href="#">90116-08M14</a> Bolt, stud (6e5)	<a href="#">Buy now</a>
20	<a href="#">95380-08600</a> Nut (661)	<a href="#">Buy now</a>
21	<a href="#">92990-08100</a> Ybs67-8 washer, spring	<a href="#">Buy now</a>
22	<a href="#">62Y-83626-00</a> Mark. 6	<a href="#">Buy now</a>

## Electrical 2

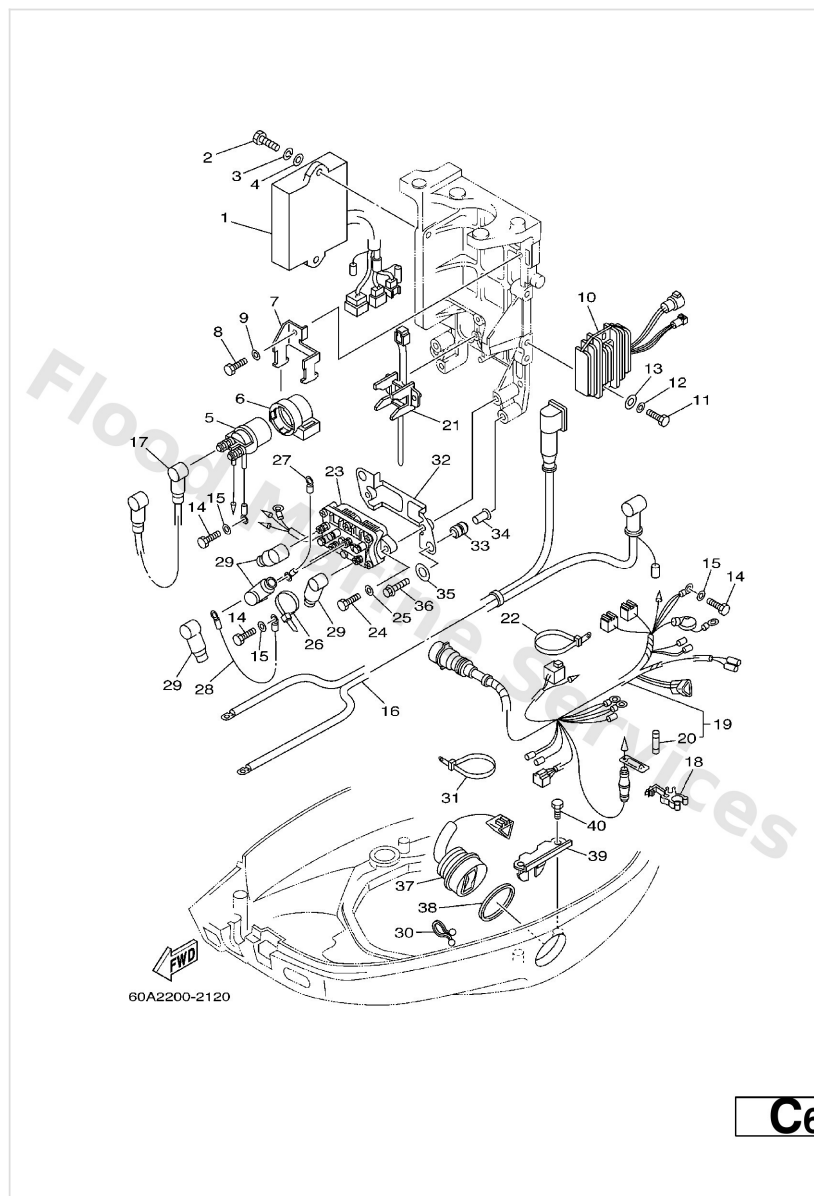

Ref	Part	
1	<a href="#">64J-85540-11</a> C.d.i. unit assembly	<a href="#">Buy now</a>
2	<a href="#">97095-06020</a> Bolt(7u8)	<a href="#">Buy now</a>
3	<a href="#">92995-06100</a> Washer(6a1)	<a href="#">Buy now</a>
4	<a href="#">92995-06600</a> Washer, plain (646)	<a href="#">Buy now</a>
5	<a href="#">6G1-81941-10</a> Starter relay	<a href="#">Buy now</a>
6	<a href="#">6G1-81952-00</a> Holder, relay	<a href="#">Buy now</a>
7	<a href="#">6L2-81945-00</a> Plate, switch fitting	<a href="#">Buy now</a>
8	<a href="#">97095-06014</a> Bolt(gj3)	<a href="#">Buy now</a>
10	<a href="#">64J-81960-10</a> Rectifier & regulator assembly	<a href="#">Buy now</a>
11	<a href="#">97095-06040</a> Bolt (682)	<a href="#">Buy now</a>
13	<a href="#">90201-06M05</a> Washer, plate(6e3)	<a href="#">Buy now</a>
14	<a href="#">97095-06012</a> Bolt(gh1)	<a href="#">Buy now</a>
16	<a href="#">62Y-82105-00</a> Battery cable	<a href="#">Buy now</a>
17	<a href="#">6E5-82117-01</a> Wire, lead	<a href="#">Buy now</a>
18	<a href="#">6G5-82152-00</a> Holder, fuse	<a href="#">Buy now</a>

## Electrical 2

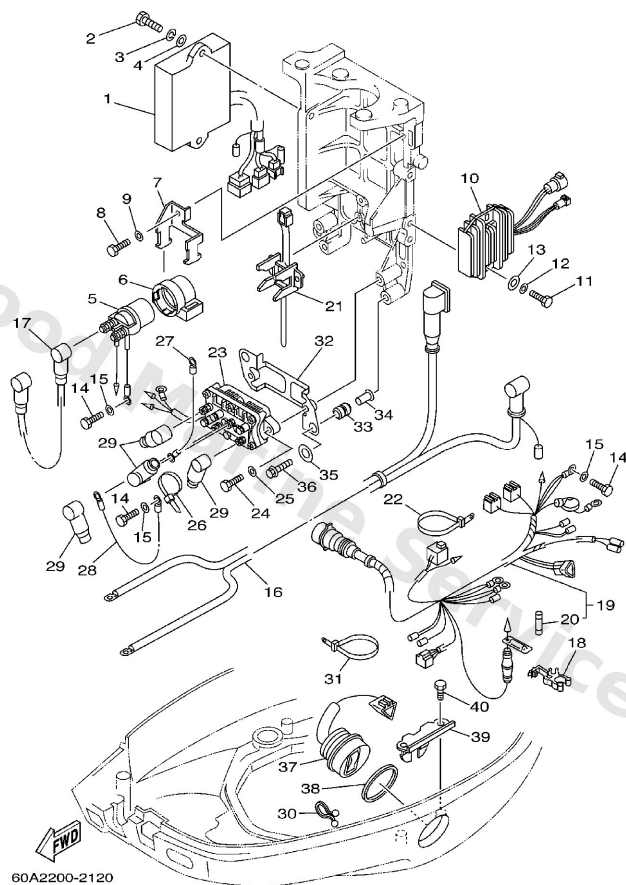

**C6**

Ref	Part	
19	<a href="#">64J-82590-30</a> Wire Harness assembly	<a href="#">Buy now</a>
20	<a href="#">663-82151-00</a> Fuse	<a href="#">Buy now</a>
21	<a href="#">688-82594-00</a> Clamp	<a href="#">Buy now</a>
22	<a href="#">90465-13M24</a> Band, switch cord	<a href="#">Buy now</a>
23	<a href="#">6H1-81950-00</a> Relay aasy	<a href="#">Buy now</a>
26	<a href="#">90465-13M11</a> Clamp (6e5)	<a href="#">Buy now</a>
27	<a href="#">6H2-81949-01</a> Wire, lead	<a href="#">Buy now</a>
28	<a href="#">61A-81949-00</a> Wire, lead	<a href="#">Buy now</a>
29	<a href="#">682-82119-01</a> Cover, lead wire	<a href="#">Buy now</a>
30	<a href="#">90464-15M11</a> Clamp (3y2)	<a href="#">Buy now</a>
32	<a href="#">62Y-81948-00</a> Bracket	<a href="#">Buy now</a>
33	<a href="#">6A0-82317-00</a> Damper, ignition coil	<a href="#">Buy now</a>
34	<a href="#">624-42542-00</a> Collar	<a href="#">Buy now</a>
35	<a href="#">90201-12M16</a> Washer, plate (679)	<a href="#">Buy now</a>
36	<a href="#">95895-06025</a> Bolt, flange deep recess	<a href="#">Buy now</a>

# Electrical 2

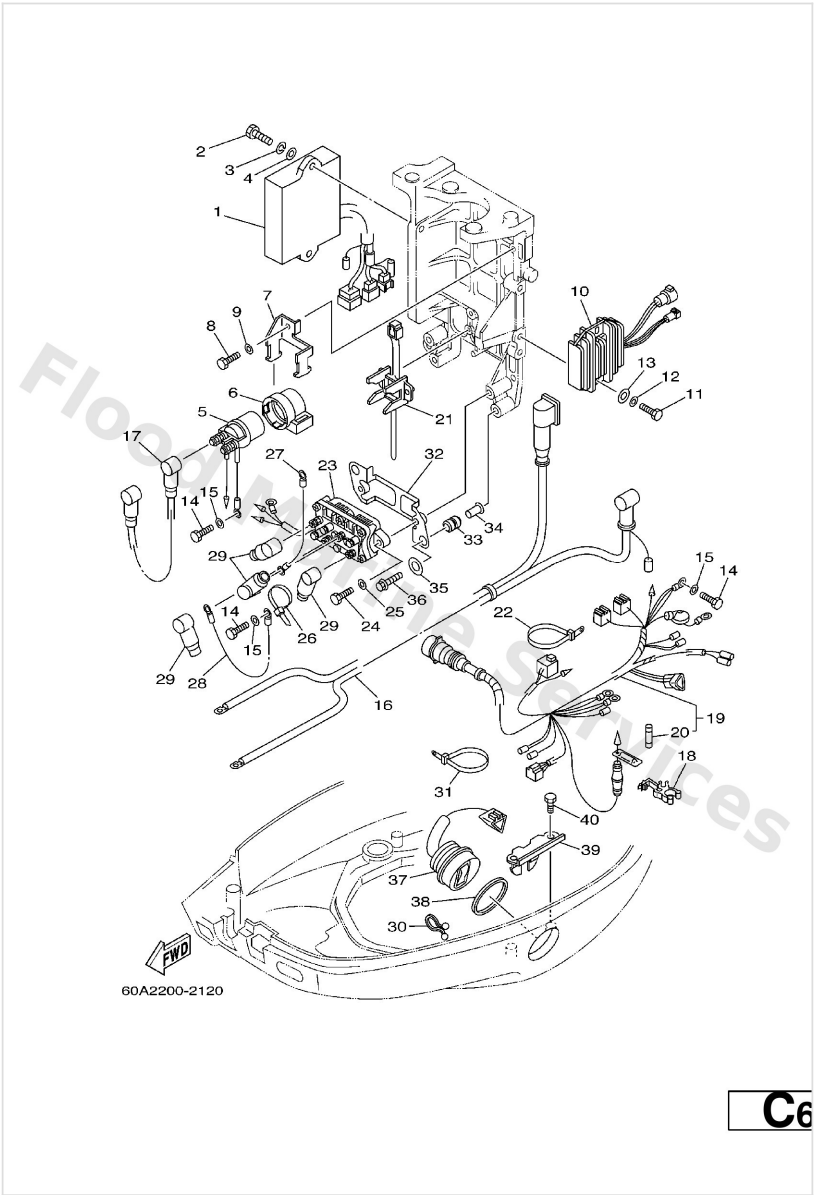

Ref	Part	
37	<a href="#">63D-82563-10</a> Trim & tilt switch assembly	<a href="#">Buy now</a>
38	<a href="#">6E5-82587-00</a> Gasket	<a href="#">Buy now</a>
39	<a href="#">62Y-83614-00</a> Bracket	<a href="#">Buy now</a>



## Electrical 3

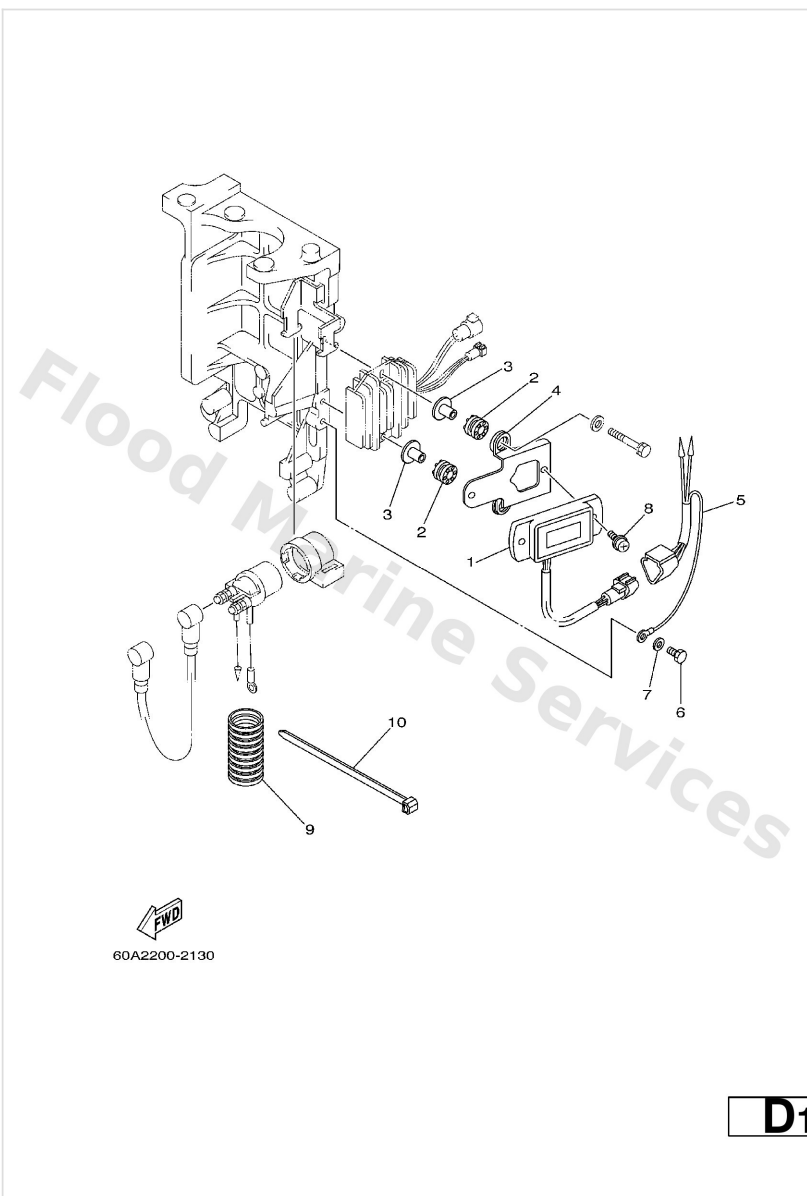

Ref	Part	
1	<a href="#">6Y5-83504-20</a> Hour meter assembly	<a href="#">Buy now</a>
2	<a href="#">64J-85516-00</a> Spacer	<a href="#">Buy now</a>
3	<a href="#">69M-42758-00</a> Collar	<a href="#">Buy now</a>
4	<a href="#">64J-83519-00</a> Bracket, meter	<a href="#">Buy now</a>
5	<a href="#">64J-82553-00</a> Extension, wire lead	<a href="#">Buy now</a>
6	<a href="#">97095-06012</a> Bolt(gh1)	<a href="#">Buy now</a>
7	<a href="#">92995-06600</a> Washer, plain (646)	<a href="#">Buy now</a>
8	<a href="#">90159-05M13</a> Screw, with washer(6t4)	<a href="#">Buy now</a>
9	<a href="#">6K3-83557-00</a> Tube	<a href="#">Buy now</a>
10	<a href="#">90465-13M24</a> Band, switch cord	<a href="#">Buy now</a>

# Fuel

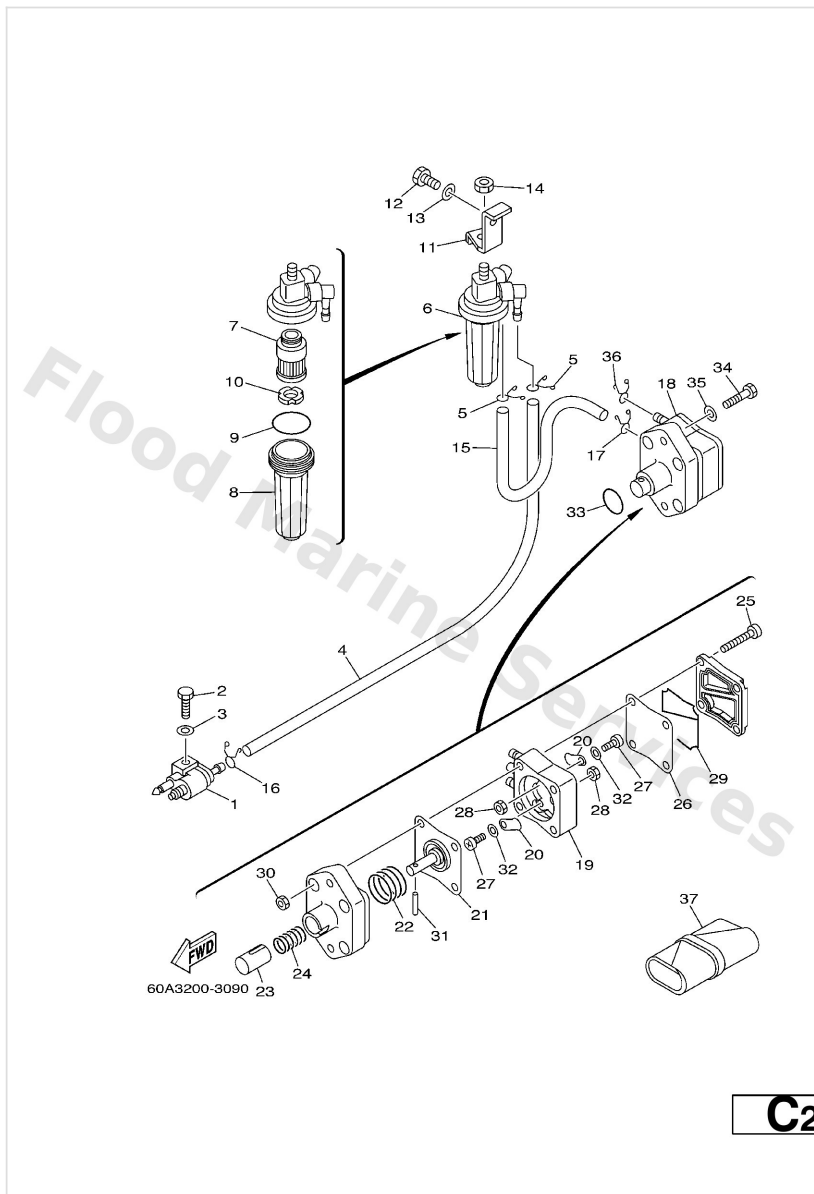

Ref	Part	
1	<a href="#">6G1-24304-02</a> Fuel pipe joint comp. 1	<a href="#">Buy now</a>
2	<a href="#">97095-06025</a> Bolt	<a href="#">Buy now</a>
3	<a href="#">92995-06600</a> Washer, plain (646)	<a href="#">Buy now</a>
4	<a href="#">90445-10020</a> Hose (I590)	<a href="#">Buy now</a>
5	<a href="#">90467-09M17</a> Clip(6k8)	<a href="#">Buy now</a>
6	<a href="#">64J-24560-00</a> Filter assembly	<a href="#">Buy now</a>
7	<a href="#">68V-24563-00</a> Element, filter	<a href="#">Buy now</a>
8	<a href="#">68V-24521-00</a> Cup, filter	<a href="#">Buy now</a>
9	<a href="#">93210-32738</a> O-ring(1wg)	<a href="#">Buy now</a>
10	<a href="#">68V-24469-00</a> Float, water level	<a href="#">Buy now</a>
11	<a href="#">62Y-24566-00</a> Bracket, filter	<a href="#">Buy now</a>
12	<a href="#">97095-08014</a> Bolt, hexagon deep recess	<a href="#">Buy now</a>
13	<a href="#">92995-08600</a> Washer, plain (663)	<a href="#">Buy now</a>
14	<a href="#">95380-08600</a> Nut (661)	<a href="#">Buy now</a>
15	<a href="#">90445-10M48</a> Hose (I400)	<a href="#">Buy now</a>

# Fuel

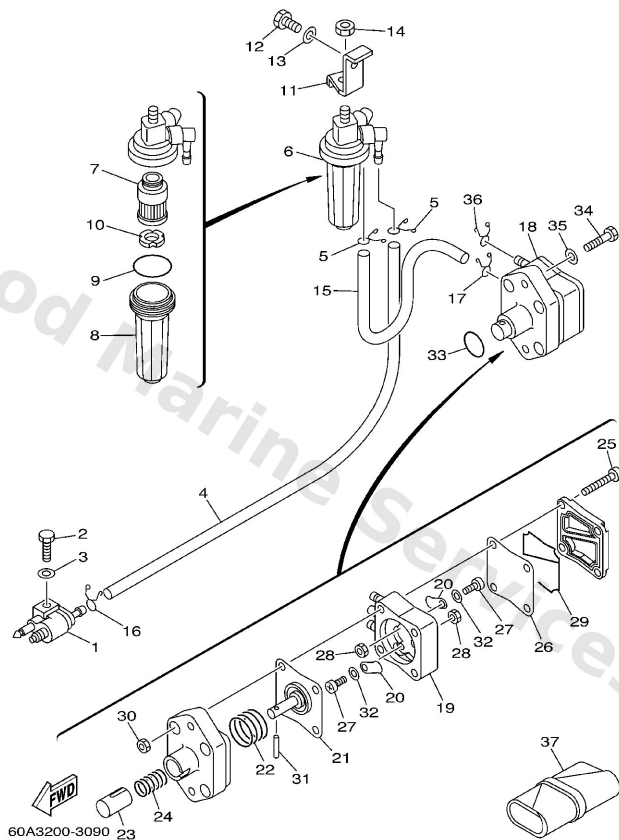

**C2**

Ref	Part	
17	<a href="#">90467-10M04</a> Clip, pipe 1 (6e9)	<a href="#">Buy now</a>
18	<a href="#">62Y-24410-03</a> Fuel pump assembly	<a href="#">Buy now</a>
19	<a href="#">62Y-24413-01</a> Body 4	<a href="#">Buy now</a>
20	<a href="#">62Y-24421-01</a> Valve, check	<a href="#">Buy now</a>
21	<a href="#">62Y-24411-02</a> Diaphragm	<a href="#">Buy now</a>
22	<a href="#">62Y-24423-00</a> Spring, diaphragm	<a href="#">Buy now</a>
23	<a href="#">62Y-13131-01</a> Plunger	<a href="#">Buy now</a>
24	<a href="#">62Y-24454-00</a> Spring	<a href="#">Buy now</a>
25	<a href="#">62Y-24444-01</a> Screw	<a href="#">Buy now</a>
26	<a href="#">62Y-24471-00</a> Diaphragm	<a href="#">Buy now</a>
27	<a href="#">6A0-14325-00</a> Screw, pan head	<a href="#">Buy now</a>
28	<a href="#">95380-03600</a> Nut (6g8)	<a href="#">Buy now</a>
29	<a href="#">62Y-24452-00</a> Packing	<a href="#">Buy now</a>
30	<a href="#">95380-05600</a> Nut, hexagon (663)	<a href="#">Buy now</a>
31	<a href="#">62Y-24374-01</a> Pin	<a href="#">Buy now</a>

# Fuel

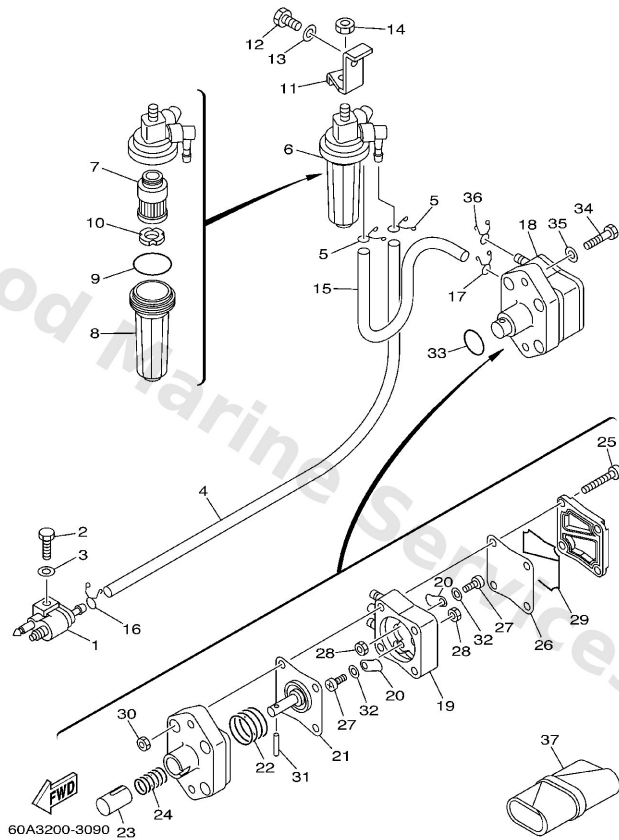

**C2**

Ref	Part	
32	<a href="#">62Y-24422-00</a> Plate	<a href="#">Buy now</a>
33	<a href="#">93210-24M79</a> O-ring	<a href="#">Buy now</a>
34	<a href="#">97095-06030</a> Bolt(jf7)	<a href="#">Buy now</a>
37	<a href="#">62Y-28100-00</a> Tool kit	<a href="#">Buy now</a>

# Fuel Tank

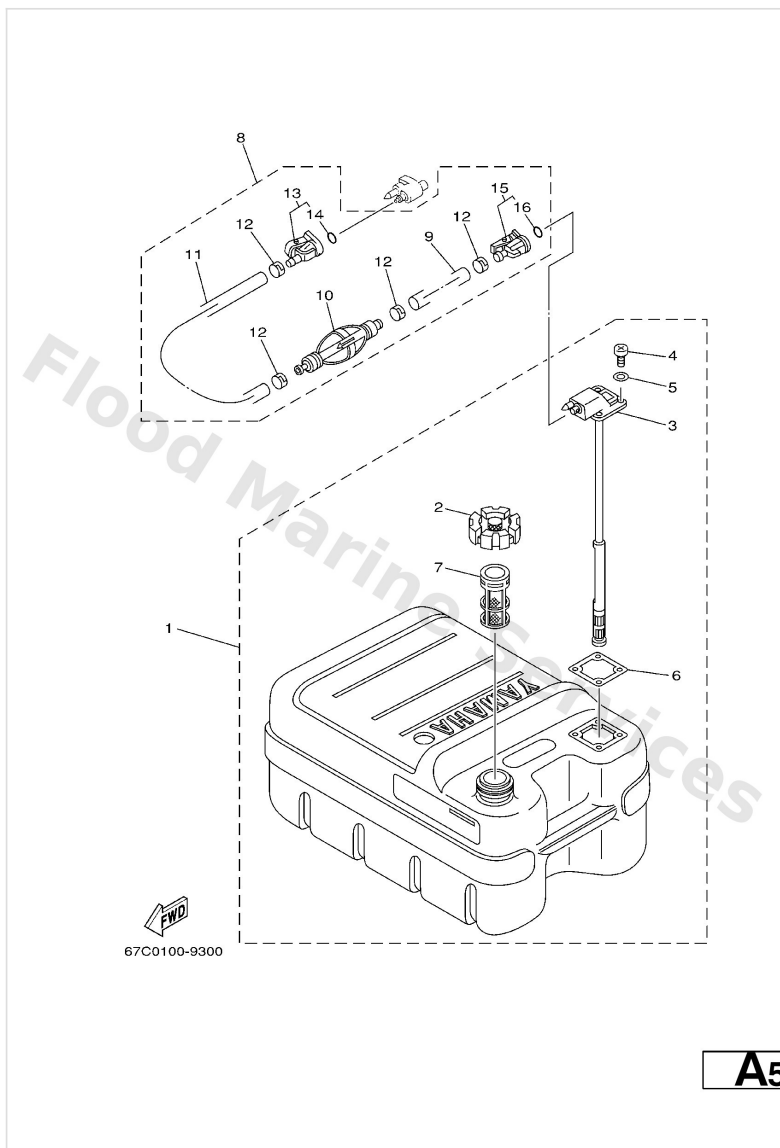

Ref	Part	
1	<a href="#">6YJ-24201-10</a> Fuel Tank assembly (24L) AP WITH INDICATOR	<a href="#">Buy now</a>
2	<a href="#">6YJ-24610-01</a> Cap assembly	<a href="#">Buy now</a>
3	<a href="#">6Y1-24260-12</a> Fuel meter assembly WITH INDICATOR	<a href="#">Buy now</a>
4	<a href="#">98586-05016</a> Screw, pan head	<a href="#">Buy now</a>
5	<a href="#">6Y1-24329-00</a> Seal	<a href="#">Buy now</a>
6	<a href="#">6Y1-24268-00</a> Gasket, fuel meter	<a href="#">Buy now</a>
7	<a href="#">6YJ-24167-00</a> Strainer	<a href="#">Buy now</a>
8	<a href="#">61J-24306-02</a> Fuel pipe comp. 1 AP	<a href="#">Buy now</a>
9	<a href="#">90445-11M06</a> Hose (I3000)	<a href="#">Buy now</a>
10	<a href="#">61J-24360-00</a> Primer pump assembly	<a href="#">Buy now</a>
11	<a href="#">90445-11M05</a> Hose (I1000)	<a href="#">Buy now</a>
12	<a href="#">650-24351-51</a> Band 1	<a href="#">Buy now</a>
13	<a href="#">6G1-24305-03</a> Fuel pipe joint comp. 2	<a href="#">Buy now</a>
14	<a href="#">93210-08287</a> O-ring (655)	<a href="#">Buy now</a>
15	<a href="#">6Y1-24305-04</a> Fuel pipe joint comp. 2	<a href="#">Buy now</a>

# Generator

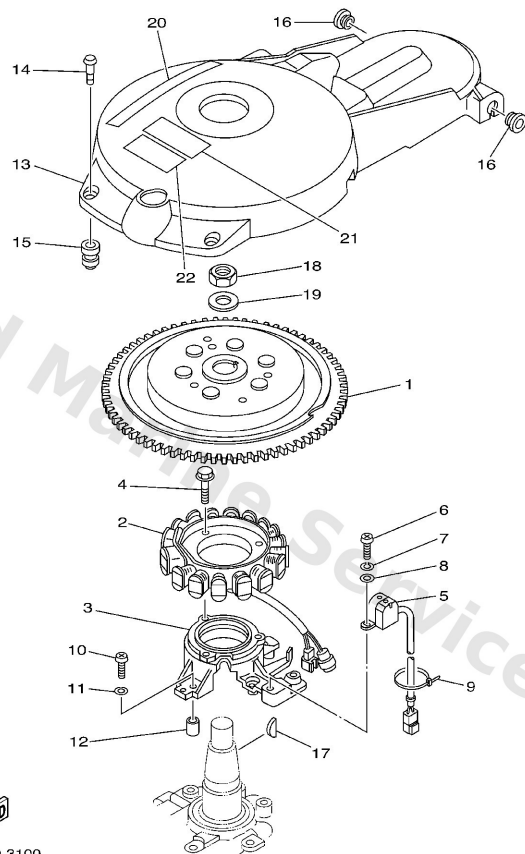

**C4**

Ref	Part	
1	<a href="#">69W-85550-10</a> Rotor assembly	<a href="#">Buy now</a>
2	<a href="#">64J-85510-00</a> Stator assembly	<a href="#">Buy now</a>
3	<a href="#">62Y-85561-00-94</a> Base, magneto	<a href="#">Buy now</a>
4	<a href="#">95023-06025</a> Bolt, flange(4kg)	<a href="#">Buy now</a>
5	<a href="#">62Y-85580-00</a> Coil, pulser	<a href="#">Buy now</a>
6	<a href="#">97880-05012</a> Screw,pan head (646)	<a href="#">Buy now</a>
7	<a href="#">92990-05100</a> Ybs67-5 washer, spring	<a href="#">Buy now</a>
8	<a href="#">92990-05600</a> Washer, plain (646)	<a href="#">Buy now</a>
9	<a href="#">90465-13M97</a> Clamp	<a href="#">Buy now</a>
10	<a href="#">97880-06025</a> Screw, pan head(6b0)	<a href="#">Buy now</a>
11	<a href="#">92990-06600</a> Washer, plain (646)	<a href="#">Buy now</a>
12	<a href="#">99530-08012</a> Pin, dowel(6g8)	<a href="#">Buy now</a>
13	<a href="#">62Y-81337-11</a> Cover, flywheel	<a href="#">Buy now</a>
14	<a href="#">6K7-81338-01</a> Stay	<a href="#">Buy now</a>
15	<a href="#">663-82317-01</a> Damper, ignition coil	<a href="#">Buy now</a>

# Generator

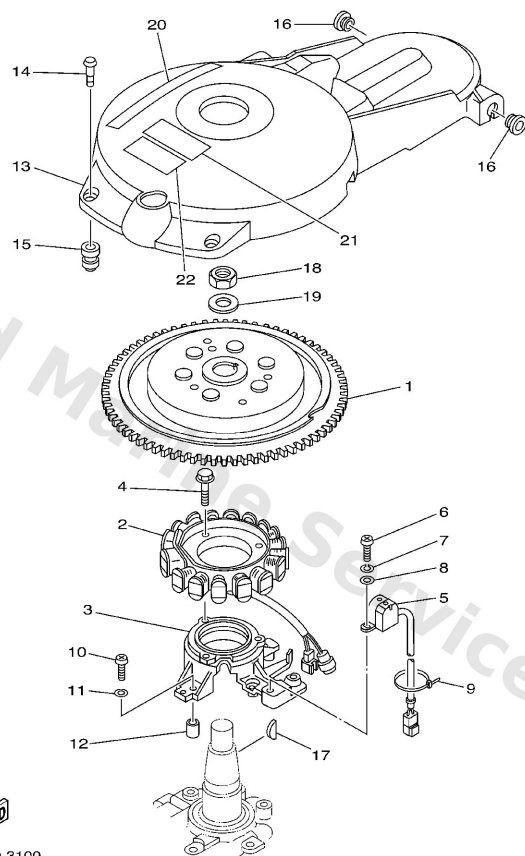

**C4**

Ref	Part	
16	<a href="#">90480-12072</a> Grommet(53y)	<a href="#">Buy now</a>
17	<a href="#">6H4-11545-00</a> Key, woodruff	<a href="#">Buy now</a>
18	<a href="#">90170-20137</a> Nut, hexagon(663)	<a href="#">Buy now</a>
19	<a href="#">90201-21M18</a> Washer, plate (663)	<a href="#">Buy now</a>
20	<a href="#">62Y-13437-61</a> Mark, caution	<a href="#">Buy now</a>
21	<a href="#">6A1-83625-41</a> Mark 5	<a href="#">Buy now</a>
22	<a href="#">6A1-83625-51</a> Mark 5	<a href="#">Buy now</a>

# Intake

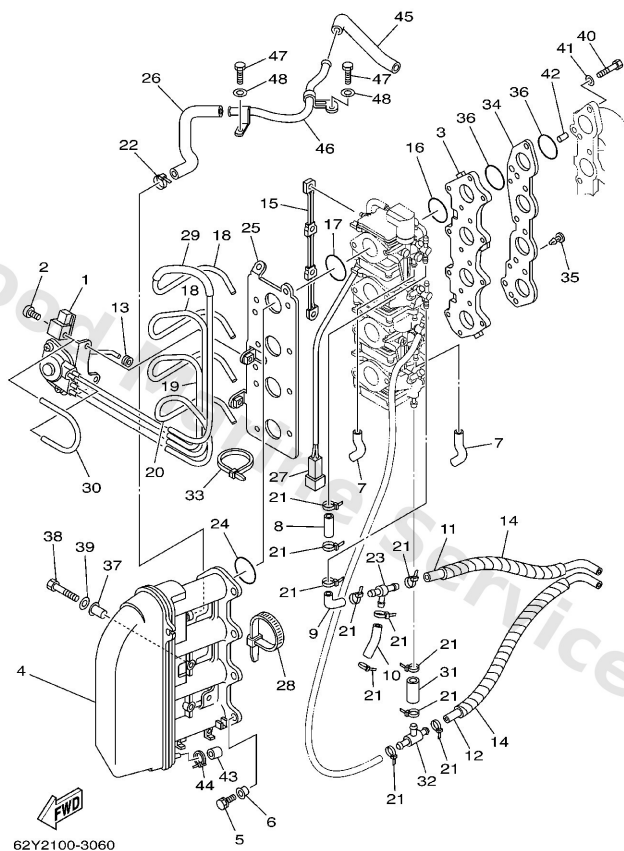

**B4**

Ref	Part	
1	<a href="#">62Y-14369-30</a> Diaphragm assembly 2	<a href="#">Buy now</a>
2	<a href="#">650-14327-01</a> Screw	<a href="#">Buy now</a>
3	<a href="#">62Y-13586-30</a> Joint, carburetor 1	<a href="#">Buy now</a>
4	<a href="#">62Y-14440-00</a> Silencer assembly, intake	<a href="#">Buy now</a>
5	<a href="#">97595-06590</a> Bolt(62y)	<a href="#">Buy now</a>
6	<a href="#">90387-06M70</a> Collar (6h5)	<a href="#">Buy now</a>
7	<a href="#">62Y-24312-00</a> Pipe, fuel 1	<a href="#">Buy now</a>
8	<a href="#">62Y-24313-30</a> Pipe 3	<a href="#">Buy now</a>
9	<a href="#">62Y-24313-40</a> Pipe 3	<a href="#">Buy now</a>
10	<a href="#">62Y-24313-50</a> Pipe 3	<a href="#">Buy now</a>
11	<a href="#">62Y-24313-61</a> Pipe 3	<a href="#">Buy now</a>
12	<a href="#">62Y-24313-70</a> Pipe 3	<a href="#">Buy now</a>
13	<a href="#">62Y-41262-30</a> Joint, choke lever	<a href="#">Buy now</a>
14	<a href="#">69W-24313-80</a> Pipe 3	<a href="#">Buy now</a>
15	<a href="#">64J-14585-00</a> Rod, choke	<a href="#">Buy now</a>



# Intake

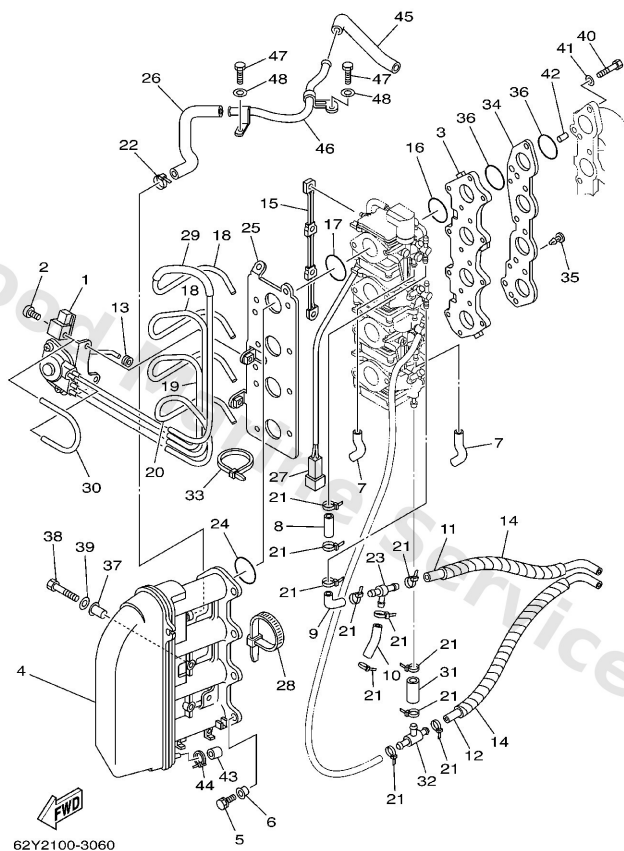

**B4**

Ref	Part	
16	<a href="#">93210-30MH4</a> O-ring(62y)	<a href="#">Buy now</a>
17	<a href="#">93210-35M86</a> O-ring(6l2)	<a href="#">Buy now</a>
18	<a href="#">64J-14349-11</a> Pipe	<a href="#">Buy now</a>
19	<a href="#">64J-14349-21</a> Pipe	<a href="#">Buy now</a>
20	<a href="#">64J-14349-31</a> Pipe	<a href="#">Buy now</a>
21	<a href="#">90465-11M10</a> Clamp	<a href="#">Buy now</a>
22	<a href="#">90465-13M36</a> Clamp(6h4)	<a href="#">Buy now</a>
23	<a href="#">62Y-24378-00</a> Pipe, joint 4	<a href="#">Buy now</a>
24	<a href="#">93210-38MH3</a> O-ring(62y)	<a href="#">Buy now</a>
25	<a href="#">62Y-14291-30</a> Bracket 1	<a href="#">Buy now</a>
26	<a href="#">62Y-1532B-00</a> Pipe, breather	<a href="#">Buy now</a>
27	<a href="#">62Y-82509-00</a> Wire, sub lead	<a href="#">Buy now</a>
28	<a href="#">62Y-82544-00</a> Clamp	<a href="#">Buy now</a>
29	<a href="#">64J-14349-40</a> Pipe	<a href="#">Buy now</a>
30	<a href="#">64J-14349-50</a> Pipe	<a href="#">Buy now</a>

# Intake

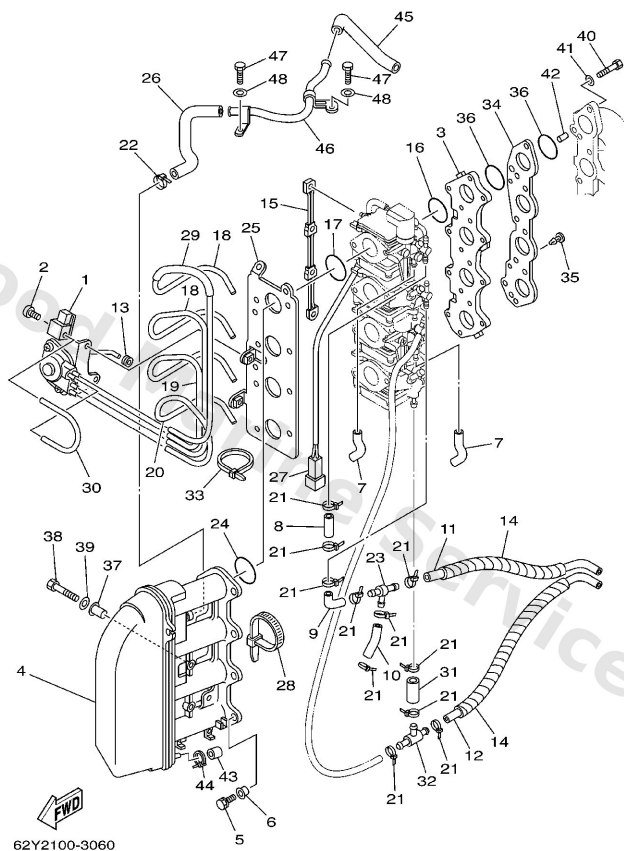

**B4**

Ref	Part	
31	<a href="#">62Y-24314-00</a> Pipe 4	<a href="#">Buy now</a>
33	<a href="#">62Y-24135-00</a> Clamp 1	<a href="#">Buy now</a>
34	<a href="#">62Y-14271-00</a> Insulator	<a href="#">Buy now</a>
35	<a href="#">90338-04M17</a> Plug(62y)	<a href="#">Buy now</a>
37	<a href="#">90387-06M15</a> Collar(6g8)	<a href="#">Buy now</a>
38	<a href="#">97095-06030</a> Bolt(jf7)	<a href="#">Buy now</a>
39	<a href="#">92995-06600</a> Washer, plain (646)	<a href="#">Buy now</a>
40	<a href="#">97095-06025</a> Bolt	<a href="#">Buy now</a>
42	<a href="#">93608-16M16</a> Pin, dowel(6t4)	<a href="#">Buy now</a>
43	<a href="#">62Y-13448-00</a> Cap	<a href="#">Buy now</a>
45	<a href="#">62Y-1531A-00</a> Hose, breather 1	<a href="#">Buy now</a>
46	<a href="#">62Y-15373-10</a> Pipe, breather	<a href="#">Buy now</a>
47	<a href="#">97095-06016</a> Bolt, hexagon deep recess	<a href="#">Buy now</a>

## Lower Casing. Drive 1

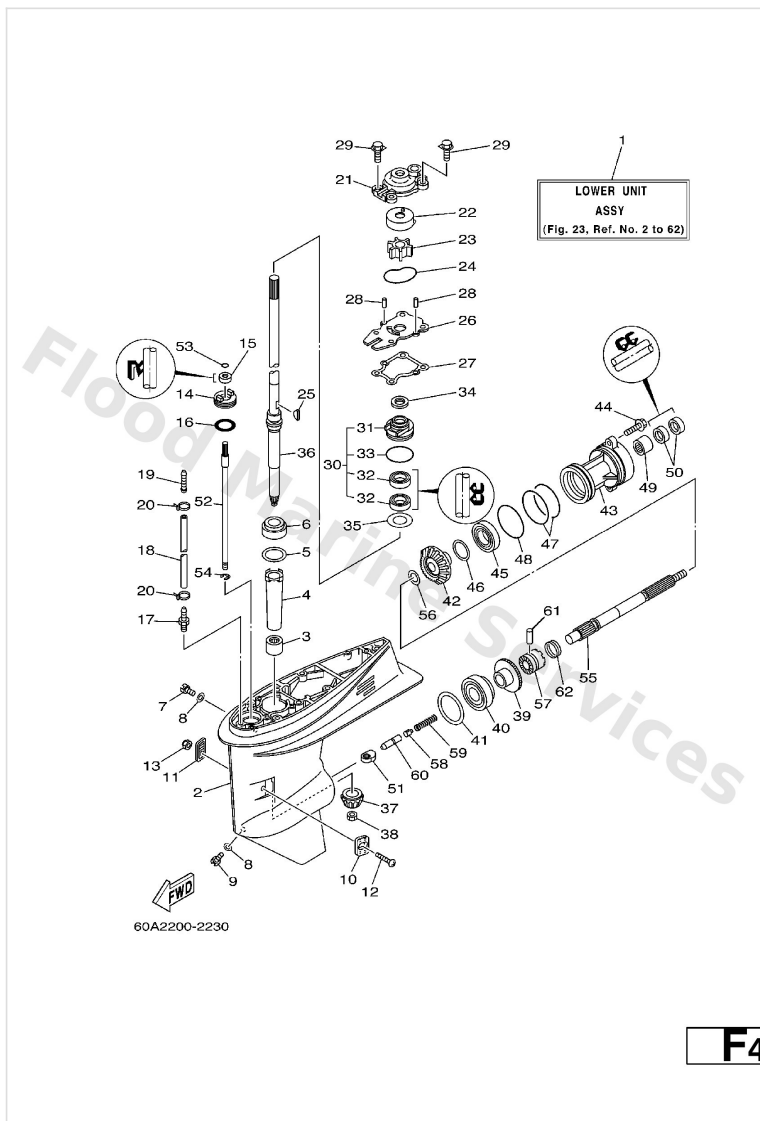

Ref	Part	
1	<a href="#">62Y-45300-30-4D</a> Lower unit assembly	<a href="#">Buy now</a>
2	<a href="#">62Y-45301-00-4D</a> Casing, lower	<a href="#">Buy now</a>
3	<a href="#">93315-32224</a> Brg,cyl-cal roller 42.2g nk	<a href="#">Buy now</a>
4	<a href="#">6H4-45536-00</a> Sleeve, drive shaft	<a href="#">Buy now</a>
5	<a href="#">663-45587-01-10</a> Shim (t:0.10mm) UR	<a href="#">Buy now</a>
5	<a href="#">663-45587-01-12</a> Shim (t:0.12mm) UR	<a href="#">Buy now</a>
5	<a href="#">663-45587-01-15</a> Shim (t:0.15mm) UR	<a href="#">Buy now</a>
5	<a href="#">663-45587-01-18</a> Shim (t:0.18mm) UR	<a href="#">Buy now</a>
5	<a href="#">663-45587-01-30</a> Shim (t:0.30mm) UR	<a href="#">Buy now</a>
5	<a href="#">663-45587-01-40</a> Shim (t:0.40mm) UR	<a href="#">Buy now</a>
5	<a href="#">663-45587-01-50</a> Shim (t:0.50mm) UR	<a href="#">Buy now</a>
6	<a href="#">93332-00001</a> Brg, tapered roller (409)	<a href="#">Buy now</a>
7	<a href="#">90340-08002</a> Plug, straight screw	<a href="#">Buy now</a>
8	<a href="#">90430-08020</a> Gasket	<a href="#">Buy now</a>
9	<a href="#">688-45341-10</a> Plug, drain	<a href="#">Buy now</a>

## Lower Casing. Drive 1

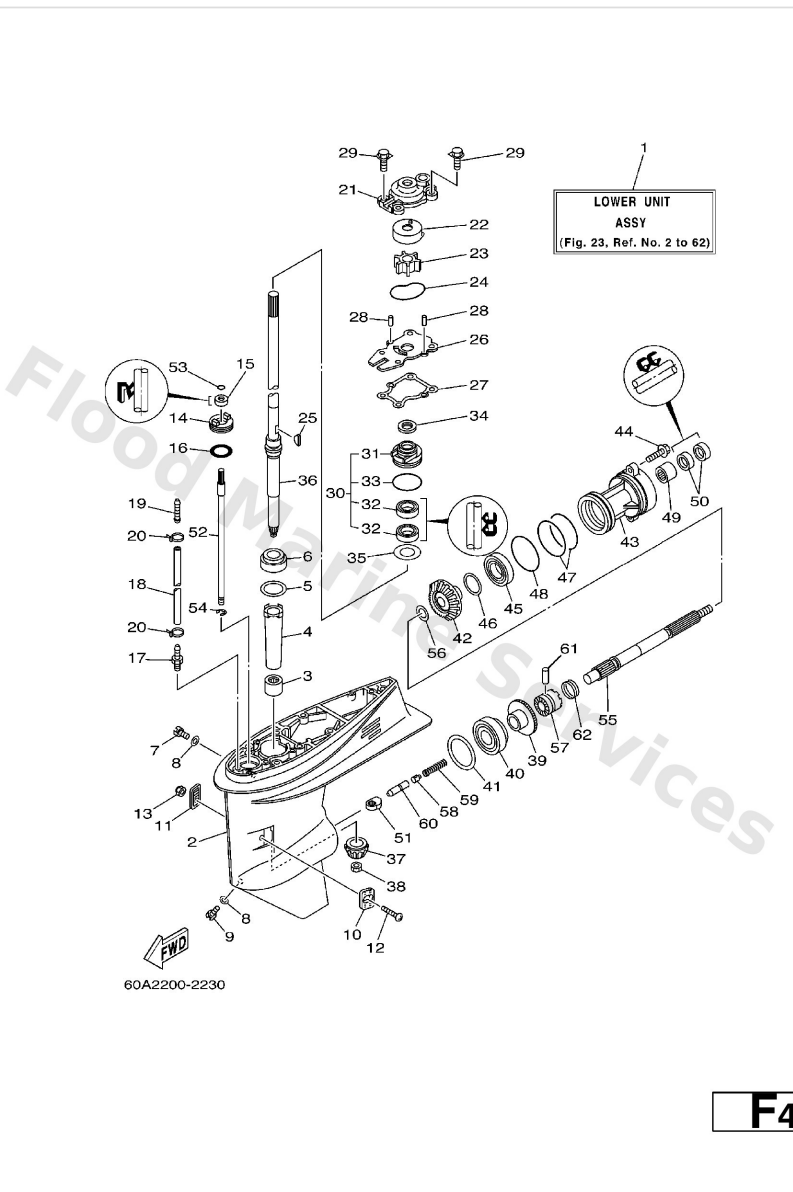

Ref	Part	
10	<a href="#">63D-45214-00</a> Cover, water inlet	<a href="#">Buy now</a>
11	<a href="#">63D-45215-00</a> Cover, water inlet	<a href="#">Buy now</a>
12	<a href="#">90142-05M06</a> Screw, countersunk	<a href="#">Buy now</a>
13	<a href="#">95380-05600</a> Nut, hexagon (663)	<a href="#">Buy now</a>
14	<a href="#">63D-45321-00</a> Plate	<a href="#">Buy now</a>
15	<a href="#">93106-09014</a> Oil seal	<a href="#">Buy now</a>
16	<a href="#">93210-33MG4</a> O-ring	<a href="#">Buy now</a>
17	<a href="#">6E5-45378-00</a> Nipple, hose	<a href="#">Buy now</a>
18	<a href="#">90445-07M31</a> Hose (1200)	<a href="#">Buy now</a>
19	<a href="#">6E5-83558-10</a> End, nipple	<a href="#">Buy now</a>
20	<a href="#">90465-11M10</a> Clamp	<a href="#">Buy now</a>
21	<a href="#">63D-44311-00</a> Housing, water pump	<a href="#">Buy now</a>
22	<a href="#">63D-44322-40</a> Insert, cartridge <b>FOR CHROMATE</b>	<a href="#">Buy now</a>
23	<a href="#">6H3-44352-00</a> Impellar	<a href="#">Buy now</a>
24	<a href="#">93210-59MG7</a> O-ring	<a href="#">Buy now</a>

## Lower Casing. Drive 1

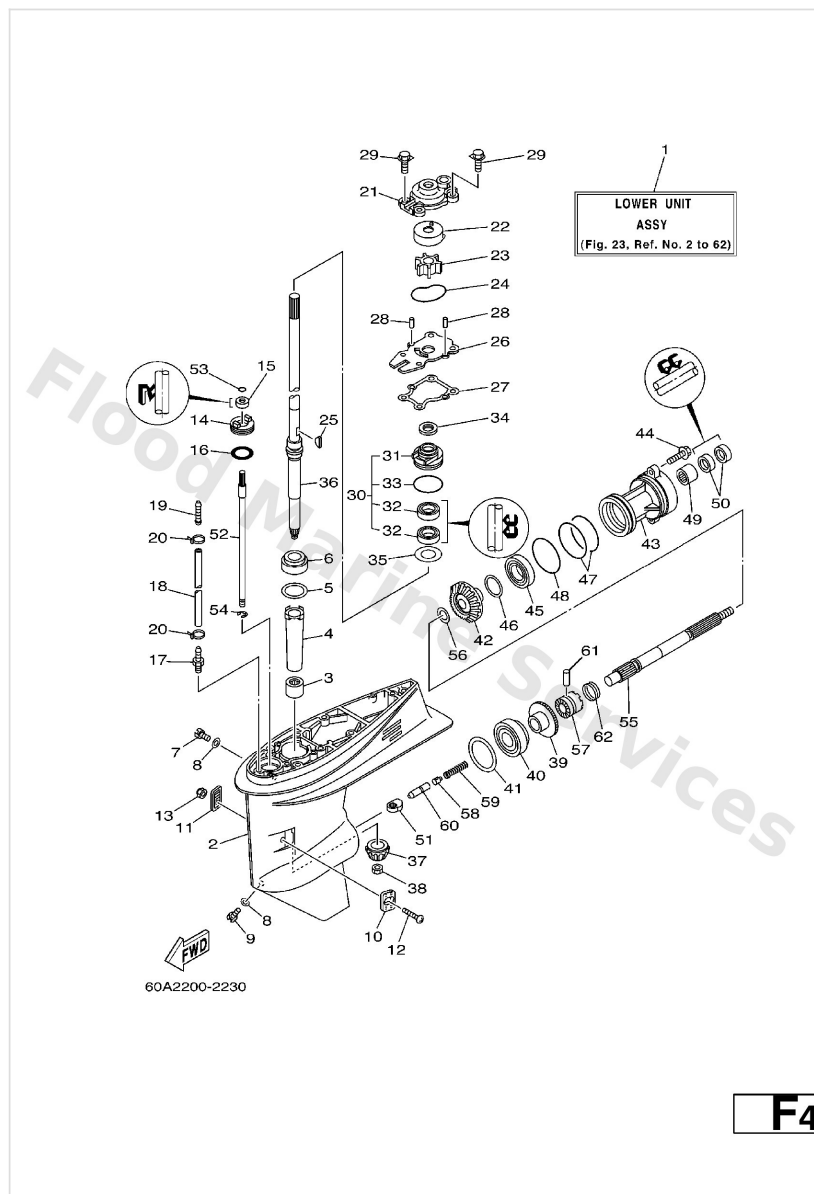

Ref	Part	
25	<a href="#">90280-03024</a> Key, woodruff(662)	<a href="#">Buy now</a>
26	<a href="#">63D-44323-40</a> Outer plate, cartridge FOR CHROMATE	<a href="#">Buy now</a>
27	<a href="#">63D-44316-00</a> Gasket, water pump	<a href="#">Buy now</a>
28	<a href="#">93604-08062</a> Pin,dowel (626)	<a href="#">Buy now</a>
29	<a href="#">90119-08M15</a> Bolt, with washer(62w)	<a href="#">Buy now</a>
30	<a href="#">63D-W4434-00</a> Water pump housing assembly	<a href="#">Buy now</a>
31	<a href="#">63D-44341-00</a> Housing, water pump set	<a href="#">Buy now</a>
32	<a href="#">93101-25M57</a> Oil seal	<a href="#">Buy now</a>
33	<a href="#">93210-48MG8</a> O-ring	<a href="#">Buy now</a>
34	<a href="#">63D-45344-00</a> Cover, oil seal	<a href="#">Buy now</a>
35	<a href="#">90201-27M00</a> Washer, plate(62x)	<a href="#">Buy now</a>
36	<a href="#">62Y-45501-30</a> Drive shaft comp. (l,d:18mm)	<a href="#">Buy now</a>
37	<a href="#">6H4-45551-01</a> Pinion	<a href="#">Buy now</a>
38	<a href="#">90170-12138</a> Nut hexagon(663)	<a href="#">Buy now</a>
39	<a href="#">6H4-45560-01</a> Gear	<a href="#">Buy now</a>

# Lower Casing. Drive 1

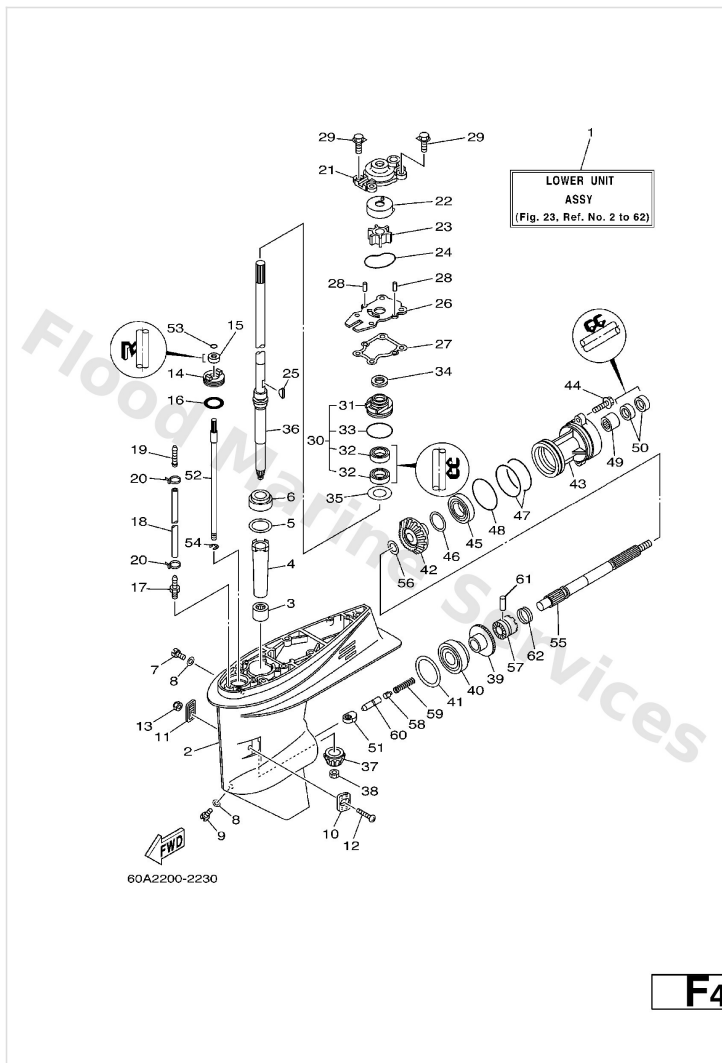

Ref	Part	
40	<a href="#">93332-00003</a> Brg,cyl-cal roller 318g ky	<a href="#">Buy now</a>
41	<a href="#">663-45567-01-10</a> Shim (t:0.10mm) UR	<a href="#">Buy now</a>
41	<a href="#">663-45567-01-12</a> Shim (t:0.12mm) UR	<a href="#">Buy now</a>
41	<a href="#">663-45567-01-15</a> Shim (t:0.15mm) UR	<a href="#">Buy now</a>
41	<a href="#">663-45567-01-18</a> Shim (t:0.18mm) UR	<a href="#">Buy now</a>
41	<a href="#">663-45567-01-30</a> Shim (t:0.30mm) UR	<a href="#">Buy now</a>
41	<a href="#">663-45567-01-40</a> Shim (t:0.40mm) UR	<a href="#">Buy now</a>
41	<a href="#">663-45567-01-50</a> Shim (t:0.50mm) UR	<a href="#">Buy now</a>
42	<a href="#">62Y-45571-00</a> Gear	<a href="#">Buy now</a>
43	<a href="#">63D-45361-02-4D</a> Cap, lower casing	<a href="#">Buy now</a>
44	<a href="#">90105-08M61</a> Bolt, washer based(62x)	<a href="#">Buy now</a>
45	<a href="#">93306-001U1</a> Bearing(62x)	<a href="#">Buy now</a>
46	<a href="#">63D-45577-00-10</a> Shim (t:0.10mm) UR	<a href="#">Buy now</a>
46	<a href="#">63D-45577-00-12</a> Shim (t:0.12mm) UR	<a href="#">Buy now</a>
46	<a href="#">63D-45577-00-15</a> Shim (t:0.15mm) UR	<a href="#">Buy now</a>

## Lower Casing. Drive 1

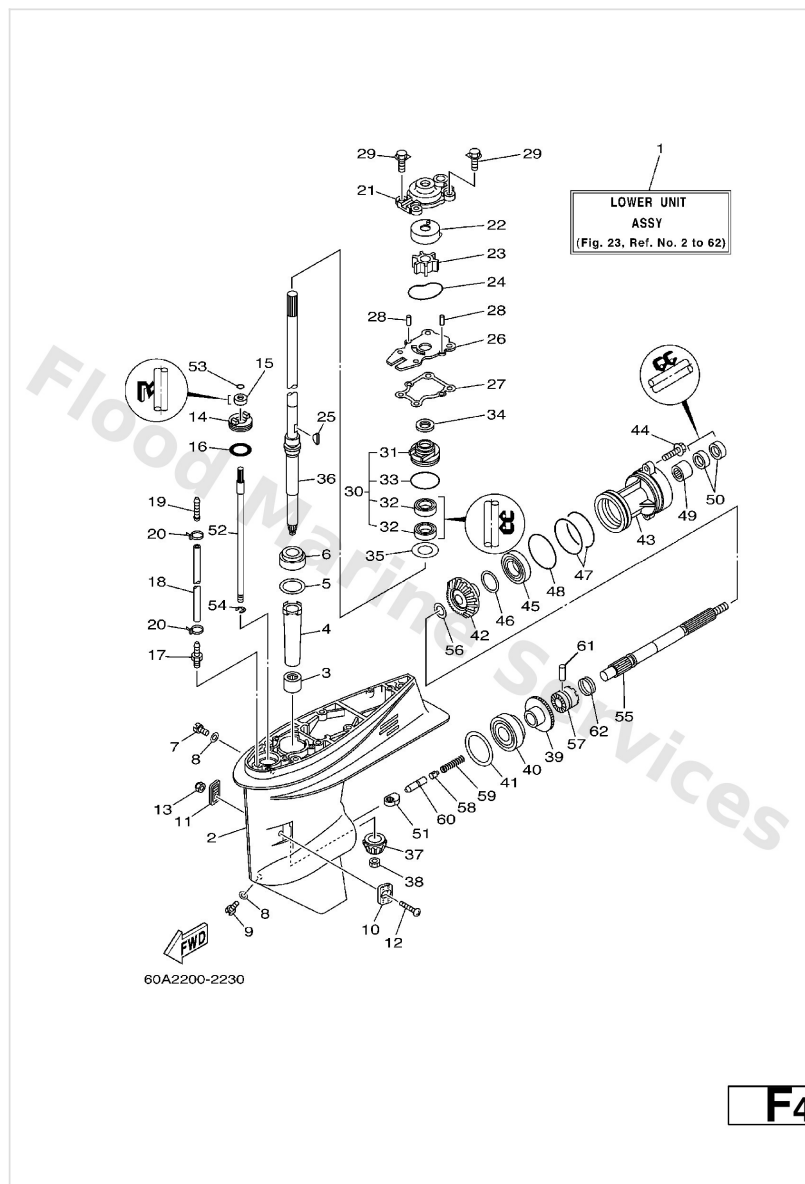

Ref	Part	
46	<a href="#">63D-45577-00-18</a> Shim (t:0.18mm) UR	<a href="#">Buy now</a>
46	<a href="#">63D-45577-00-30</a> Shim (t:0.30mm) UR	<a href="#">Buy now</a>
46	<a href="#">63D-45577-00-40</a> Shim (t:0.40mm) UR	<a href="#">Buy now</a>
46	<a href="#">63D-45577-00-50</a> Shim (t:0.50mm) UR	<a href="#">Buy now</a>
47	<a href="#">93210-74MG5</a> O-ring (xea)	<a href="#">Buy now</a>
48	<a href="#">93210-69MG6</a> O-ring	<a href="#">Buy now</a>
49	<a href="#">93317-22204</a> Brg,cyl-cal roller 25.5g nt	<a href="#">Buy now</a>
50	<a href="#">93101-22M00</a> Oil seal (22x36x6-663)	<a href="#">Buy now</a>
51	<a href="#">62Y-44151-00</a> Cam, shift	<a href="#">Buy now</a>
52	<a href="#">63D-44144-00</a> Rod, shift	<a href="#">Buy now</a>
53	<a href="#">93210-07003</a> O-ring (11m)	<a href="#">Buy now</a>
54	<a href="#">99001-08600</a> Circlip(2r6)	<a href="#">Buy now</a>
55	<a href="#">63D-45611-00</a> Shaft, propeller	<a href="#">Buy now</a>
56	<a href="#">90201-22429</a> Washer, plate(663)	<a href="#">Buy now</a>
57	<a href="#">62Y-45631-00</a> Clutch, dog	<a href="#">Buy now</a>

## Lower Casing. Drive 1

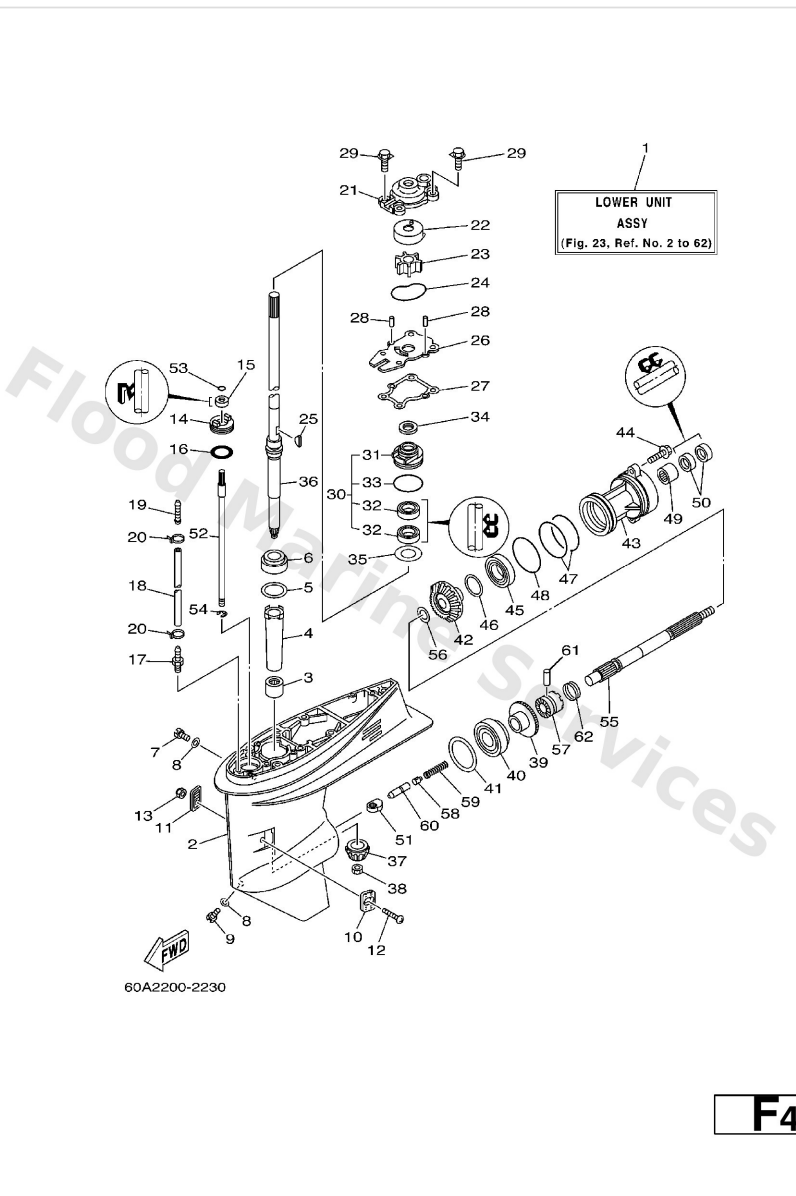

Ref	Part	
58	<a href="#">663-45634-00</a> Slide, shift	<a href="#">Buy now</a>
59	<a href="#">90501-18001</a> Spring, compression	<a href="#">Buy now</a>
60	<a href="#">63D-45635-00</a> Plunger, shift	<a href="#">Buy now</a>
61	<a href="#">90250-06023</a> Pin, strait (663)	<a href="#">Buy now</a>
62	<a href="#">67C-45633-00</a> Ring, cross pin	<a href="#">Buy now</a>



## Lower Casing. Drive 2

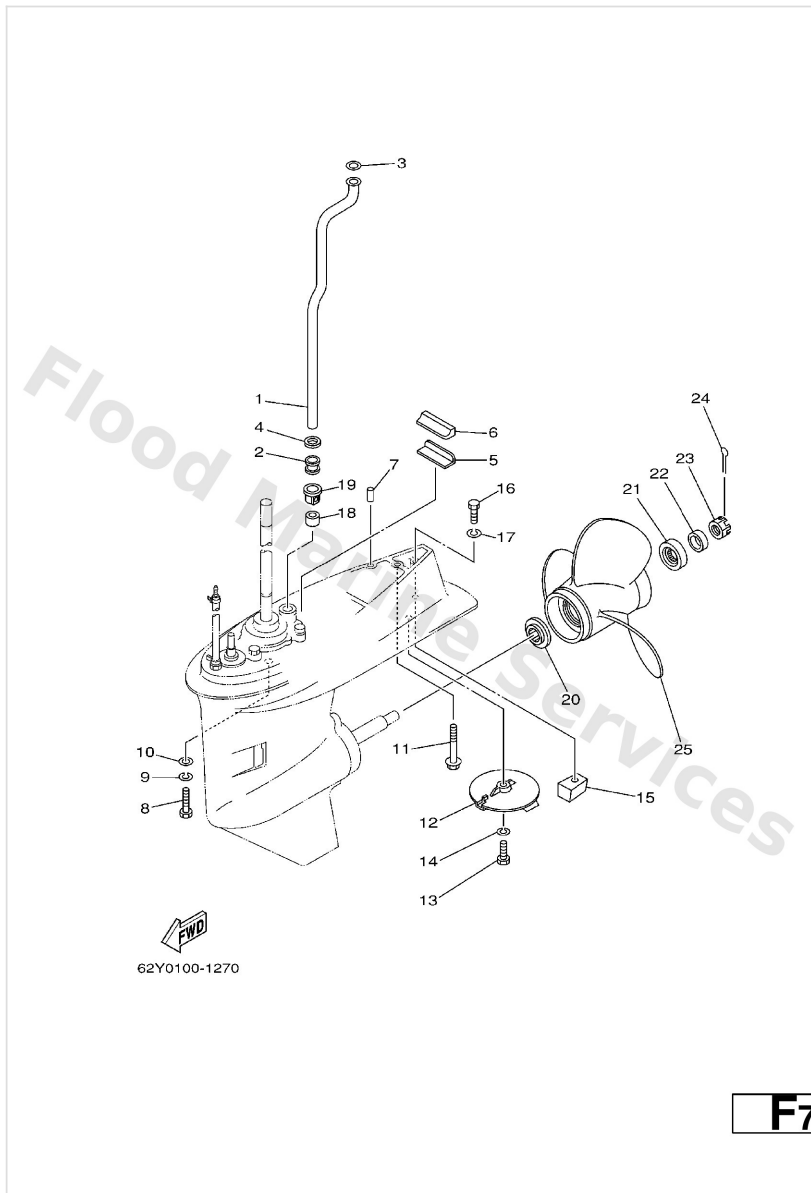

Ref	Part	
1	<a href="#">62Y-44361-00</a> Tube, water	<a href="#">Buy now</a>
2	<a href="#">663-44367-00</a> Damper, water seal 3	<a href="#">Buy now</a>
3	<a href="#">90202-12060</a> Washer, plate(663)	<a href="#">Buy now</a>
4	<a href="#">90430-12072</a> Gasket	<a href="#">Buy now</a>
6	<a href="#">63D-45375-00</a> Damper, seal	<a href="#">Buy now</a>
7	<a href="#">93606-12019</a> Pin, dowel (614)	<a href="#">Buy now</a>
8	<a href="#">97075-10040</a> Bolt, hexagon deep recess	<a href="#">Buy now</a>
9	<a href="#">92995-10100</a> Ybs67-10 washer, spring	<a href="#">Buy now</a>
10	<a href="#">92995-10600</a> Washer, plate	<a href="#">Buy now</a>
11	<a href="#">90119-08M84</a> Bolt, with washer	<a href="#">Buy now</a>
12	<a href="#">67C-45371-00</a> Tab-trim	<a href="#">Buy now</a>
13	<a href="#">97095-08025</a> Bolt (62g)	<a href="#">Buy now</a>
14	<a href="#">92995-08100</a> Ybs67-8 washer, spring	<a href="#">Buy now</a>
15	<a href="#">67C-45251-00</a> Anode	<a href="#">Buy now</a>
16	<a href="#">97095-08035</a> Bolt(70w)	<a href="#">Buy now</a>

## Lower Casing. Drive 2

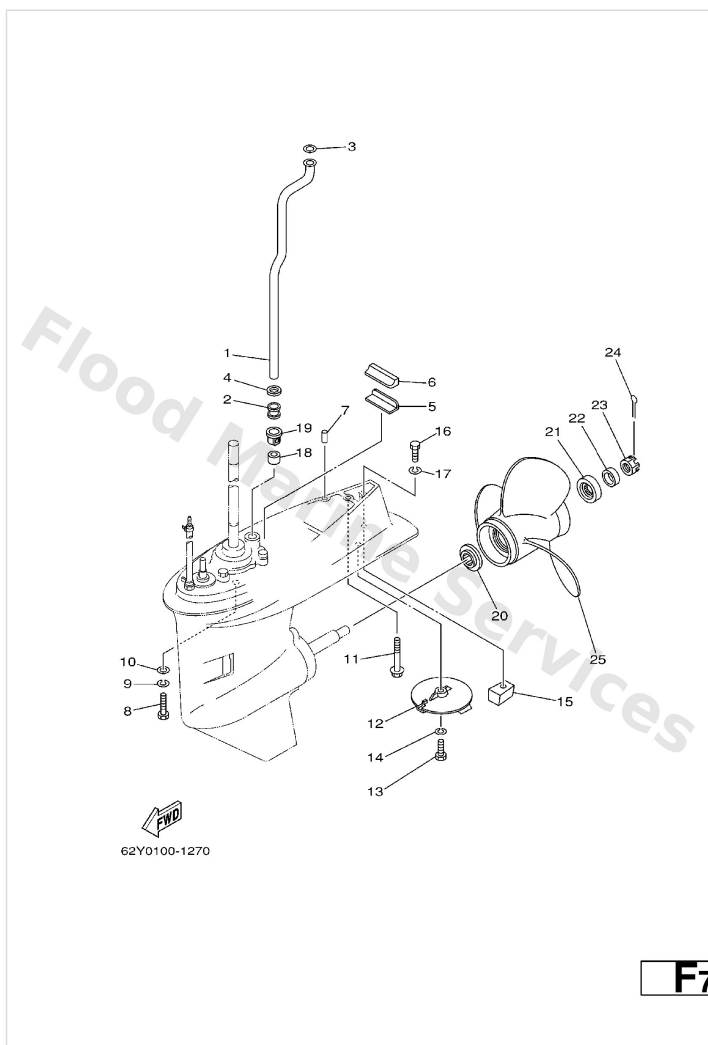

Ref	Part	
18	<a href="#">663-44366-00</a> Damper, water seal 2	<a href="#">Buy now</a>
19	<a href="#">63D-44312-00</a> Cover, water pump housing	<a href="#">Buy now</a>
20	<a href="#">663-45987-02</a> Spacer	<a href="#">Buy now</a>
21	<a href="#">66T-45997-00</a> Spacer 2	<a href="#">Buy now</a>
22	<a href="#">90389-22M01</a> Bush	<a href="#">Buy now</a>
23	<a href="#">90171-16011</a> Nut, castle (663)	<a href="#">Buy now</a>
24	<a href="#">91490-30025</a> Pin cotter	<a href="#">Buy now</a>
25	<a href="#">663-45930-00-98</a> Propeller (3x10-1/4"x14"-g) UR	<a href="#">Buy now</a>
25	<a href="#">663-45949-01-EL</a> Propeller (3x10-3/4"x16"-g) UR	<a href="#">Buy now</a>
25	<a href="#">663-45952-02-EL</a> Propeller (3x11-3/8"x12"-g) UR	<a href="#">Buy now</a>
25	<a href="#">663-45956-01-EL</a> Propeller (3x12-1/4"x9"-g) UR	<a href="#">Buy now</a>
25	<a href="#">663-45958-01-EL</a> Propeller (3x11-1/4"x14"-g) UR	<a href="#">Buy now</a>
25	<a href="#">663-45970-60-98</a> Propeller (3x11-3/4"x12"-g) UR	<a href="#">Buy now</a>
25	<a href="#">663-45972-60-98</a> Propeller (3x12"x11"-g) UR	<a href="#">Buy now</a>
25	<a href="#">663-45974-02-98</a> Propeller (3x10-5/8"x13"-g) UR	<a href="#">Buy now</a>

## Lower Casing. Drive 2

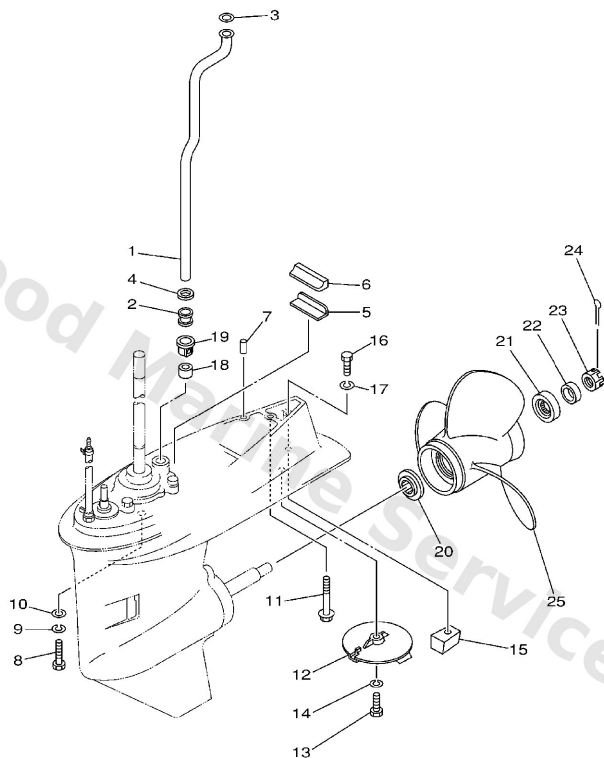

62Y0100-1270

**F7**

Ref	Part	
25	<a href="#">663-45974-60-98</a> Propeller (3x11-1/2"x13"-g) UR	<a href="#">Buy now</a>
25	<a href="#">663-45976-00-98</a> Propeller (3x10-1/4"x15"-g) UR	<a href="#">Buy now</a>
25	<a href="#">663-45978-00-98</a> Propeller (3x10-1/4"x16"-g) UR	<a href="#">Buy now</a>
25	<a href="#">697-45970-00-98</a> Propeller (ss 3x11-1/4"x14"-g) UR	<a href="#">Buy now</a>
25	<a href="#">6H5-45943-00-EL</a> Propeller (3x10"x15"-g) UR WITH LIP CUP	<a href="#">Buy now</a>
25	<a href="#">6H5-45945-00-EL</a> Propeller (3x10-3/8"x13"-g) UR WITH LIP CUP	<a href="#">Buy now</a>
25	<a href="#">6H5-45952-00-EL</a> Propeller (3x10-5/8"x12"-g) UR WITH LIP CUP	<a href="#">Buy now</a>
25	<a href="#">6H5-45958-00-EL</a> Propeller (3x10-1/4"x14"-g) UR WITH LIP CUP	<a href="#">Buy now</a>

# Meter

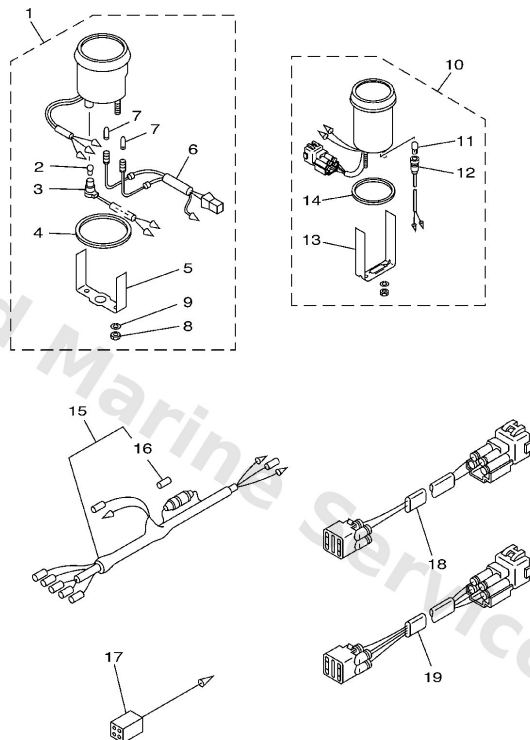

62Y0100-0350

**B4**

Ref	Part	
1	<a href="#">6Y5-83540-20</a> Tachometer assembly AP	<a href="#">Buy now</a>
2	<a href="#">6Y5-83517-00</a> Bulb (12v-1.7w)	<a href="#">Buy now</a>
3	<a href="#">6Y5-83536-10</a> Socket, meter	<a href="#">Buy now</a>
4	<a href="#">6Y5-83523-00</a> Damper	<a href="#">Buy now</a>
5	<a href="#">6Y5-83514-00</a> Plate, fitting	<a href="#">Buy now</a>
6	<a href="#">6Y5-83509-10</a> Socket cord assembly	<a href="#">Buy now</a>
7	<a href="#">6Y5-83518-00</a> Bulb (12v-1.7w) t6.5	<a href="#">Buy now</a>
8	<a href="#">95380-05600</a> Nut, hexagon (663)	<a href="#">Buy now</a>
9	<a href="#">92990-05100</a> Ybs67-5 washer, spring	<a href="#">Buy now</a>
10	<a href="#">6Y5-83670-12</a> Trim meter assembly. AP	<a href="#">Buy now</a>
12	<a href="#">6Y5-83536-00</a> Socket, meter	<a href="#">Buy now</a>
13	<a href="#">6Y5-83544-00</a> Plate, fitting	<a href="#">Buy now</a>
14	<a href="#">688-83664-00</a> Damper	<a href="#">Buy now</a>
15	<a href="#">6Y5-83553-00</a> Wire, lead (l=2.5m) AP	<a href="#">Buy now</a>
16	<a href="#">1E6-82151-00</a> Fuse (10a)	<a href="#">Buy now</a>

Meter

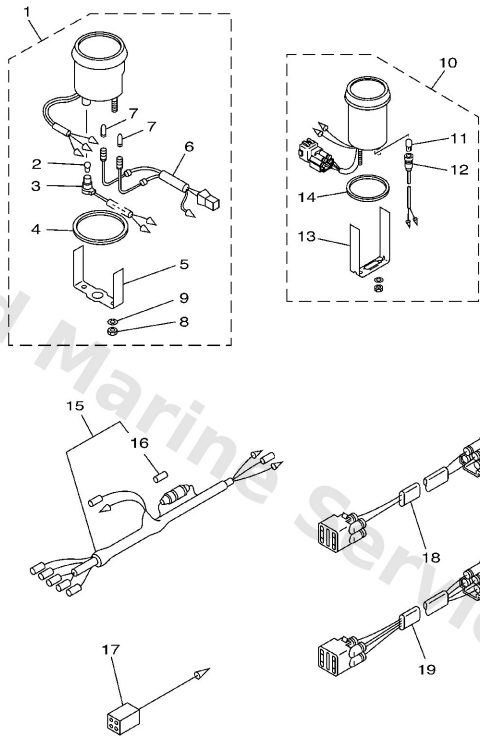

62Y0100-0350

**B4**

Ref	Part	
17	<a href="#">6Y5-82117-00</a> Wire, lead AP	<a href="#">Buy now</a>
18	<a href="#">6R3-82521-70</a> Wire, lead (for tach., 7m) AP 7M	<a href="#">Buy now</a>
19	<a href="#">6R3-82553-70</a> Extension, wire lead (for trim AP 4P,7M	<a href="#">Buy now</a>

# Oil Pan

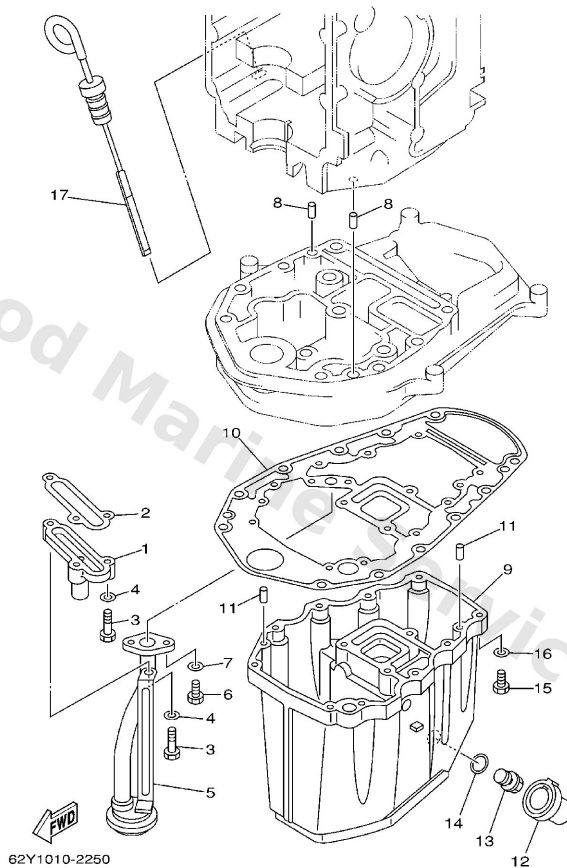

**F3**

Ref	Part	
1	<a href="#">62Y-11575-00</a> Relief valve ass'y	<a href="#">Buy now</a>
2	<a href="#">62Y-13475-00</a> Gasket	<a href="#">Buy now</a>
3	<a href="#">97013-06025</a> Bolt(62y)	<a href="#">Buy now</a>
4	<a href="#">92903-06600</a> Washer, plain (646)	<a href="#">Buy now</a>
5	<a href="#">62Y-13411-00</a> Strainer, oil	<a href="#">Buy now</a>
6	<a href="#">97013-06016</a> Bolt, hexagon deep recess	<a href="#">Buy now</a>
8	<a href="#">93608-12M05</a> Pin, dowel b (6e5)	<a href="#">Buy now</a>
9	<a href="#">64J-15311-01-5B</a> Oil pan	<a href="#">Buy now</a>
10	<a href="#">69W-15312-00</a> Gasket, oil pan	<a href="#">Buy now</a>
11	<a href="#">93606-12019</a> Pin, dowel (614)	<a href="#">Buy now</a>
12	<a href="#">62Y-15316-00</a> Damper 1	<a href="#">Buy now</a>
13	<a href="#">90340-14M06</a> Plug, straight screw(62y)	<a href="#">Buy now</a>
14	<a href="#">90430-14M09</a> Gasket	<a href="#">Buy now</a>
15	<a href="#">97075-06025</a> Bolt	<a href="#">Buy now</a>
16	<a href="#">92995-06600</a> Washer, plain (646)	<a href="#">Buy now</a>

# Oil Pan

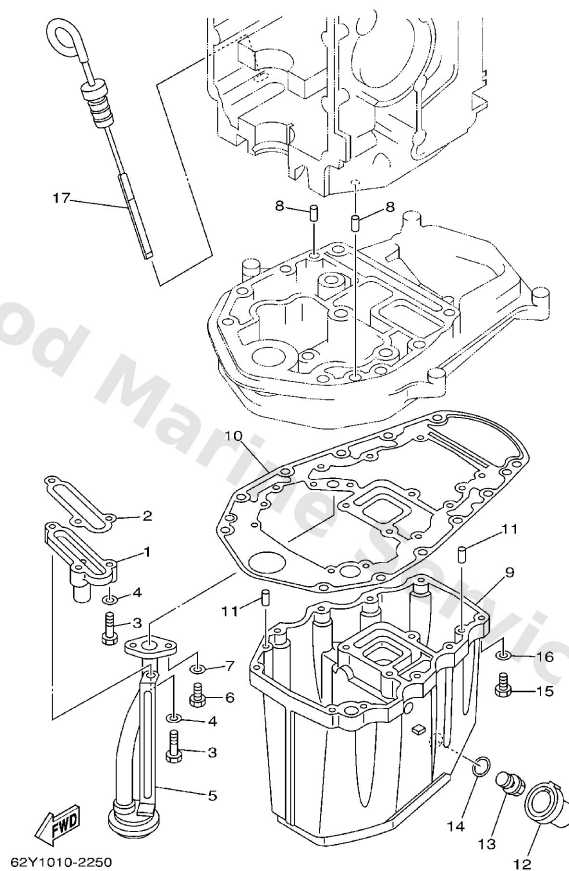

**F3**

Ref	Part	
17	<a href="#">62Y-15362-00</a> Plug, oil level	<a href="#">Buy now</a>

# Oil Pump

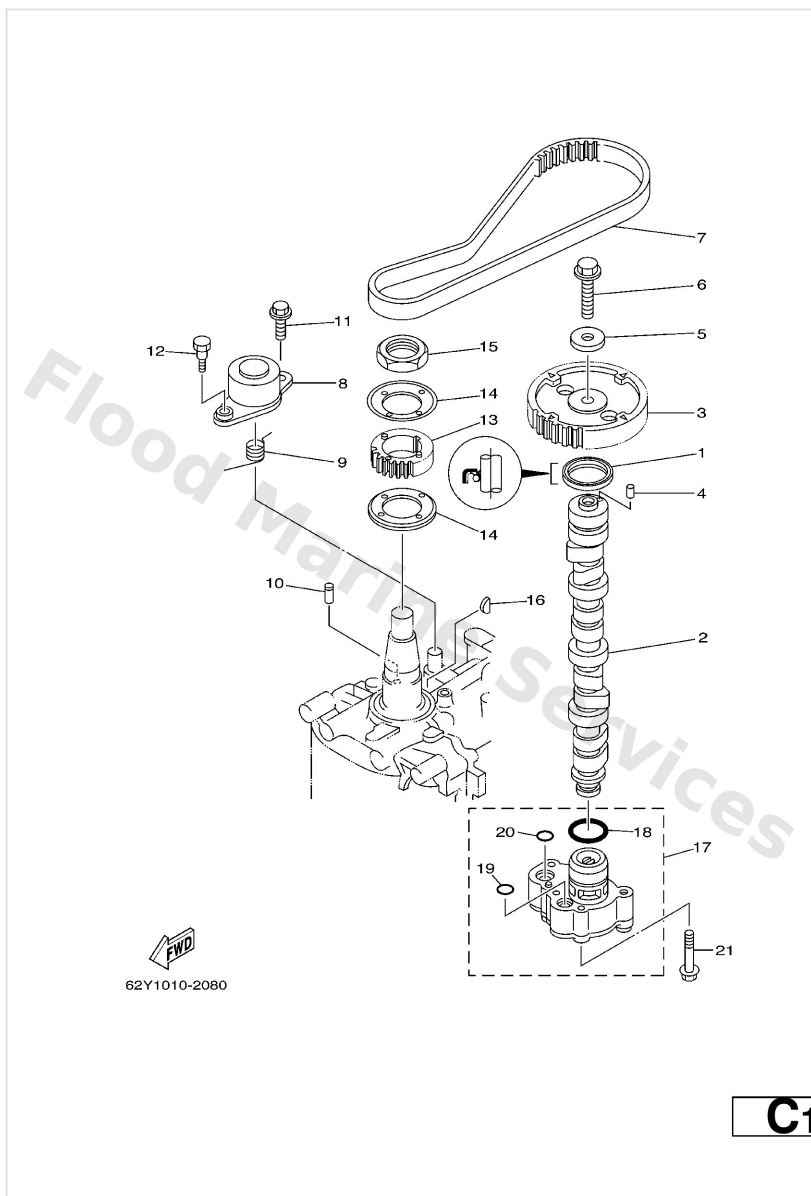

Ref	Part	
1	<a href="#">93102-37M40</a> Oil seal(62y)	<a href="#">Buy now</a>
2	<a href="#">62Y-12171-00</a> Camshaft 1	<a href="#">Buy now</a>
3	<a href="#">62Y-11537-10</a> Gear, driven	<a href="#">Buy now</a>
4	<a href="#">93605-14143</a> Pin (2h7)	<a href="#">Buy now</a>
5	<a href="#">90201-10M06</a> Washer, plate(62y)	<a href="#">Buy now</a>
6	<a href="#">95895-10040</a> Bolt, flange deep recess	<a href="#">Buy now</a>
7	<a href="#">62Y-46241-00</a> Belt	<a href="#">Buy now</a>
8	<a href="#">62Y-11590-10</a> Tensioner assembly	<a href="#">Buy now</a>
9	<a href="#">90508-20018</a> Spring, torsion	<a href="#">Buy now</a>
10	<a href="#">90249-07M29</a> Pin(62y)	<a href="#">Buy now</a>
11	<a href="#">95895-08020</a> Bolt, flange deep recess	<a href="#">Buy now</a>
12	<a href="#">90109-06M64</a> Bolt(62y)	<a href="#">Buy now</a>
13	<a href="#">62Y-11536-10</a> Gear, drive	<a href="#">Buy now</a>
14	<a href="#">62Y-11557-00</a> Washer 1	<a href="#">Buy now</a>
15	<a href="#">90170-35M32</a> Nut	<a href="#">Buy now</a>



# Oil Pump

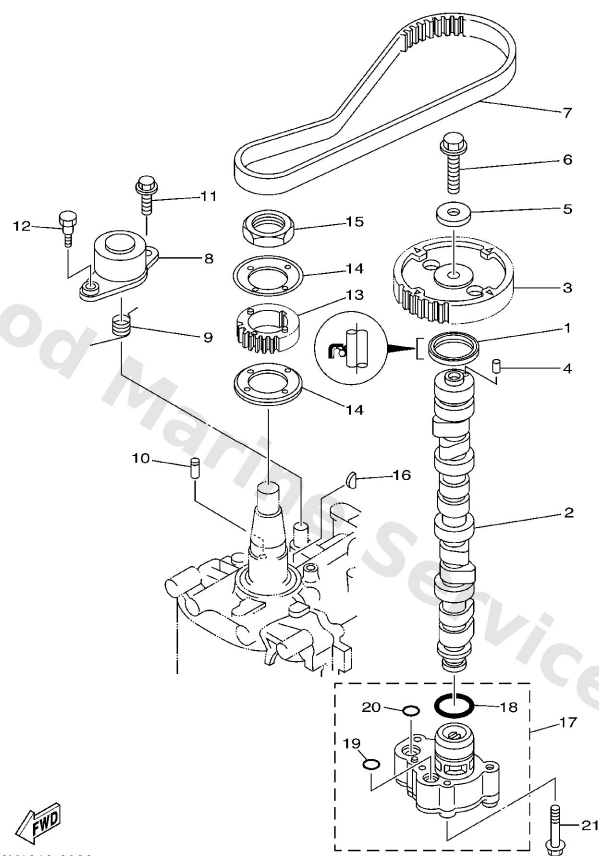

**C1**

Ref	Part	
16	<a href="#">90280-04M06</a> Key, woodruff(6a1)	<a href="#">Buy now</a>
17	<a href="#">69W-13300-00</a> Oil pump assembly	<a href="#">Buy now</a>
18	<a href="#">93210-33MH2</a> O-ring(62y)	<a href="#">Buy now</a>
19	<a href="#">93210-12MG9</a> O-ring(62y)	<a href="#">Buy now</a>
20	<a href="#">93210-14515</a> O-ring (11h)	<a href="#">Buy now</a>
21	<a href="#">90119-06025</a> Bolt, with washer	<a href="#">Buy now</a>

# Power Trim & Tilt Assy 1

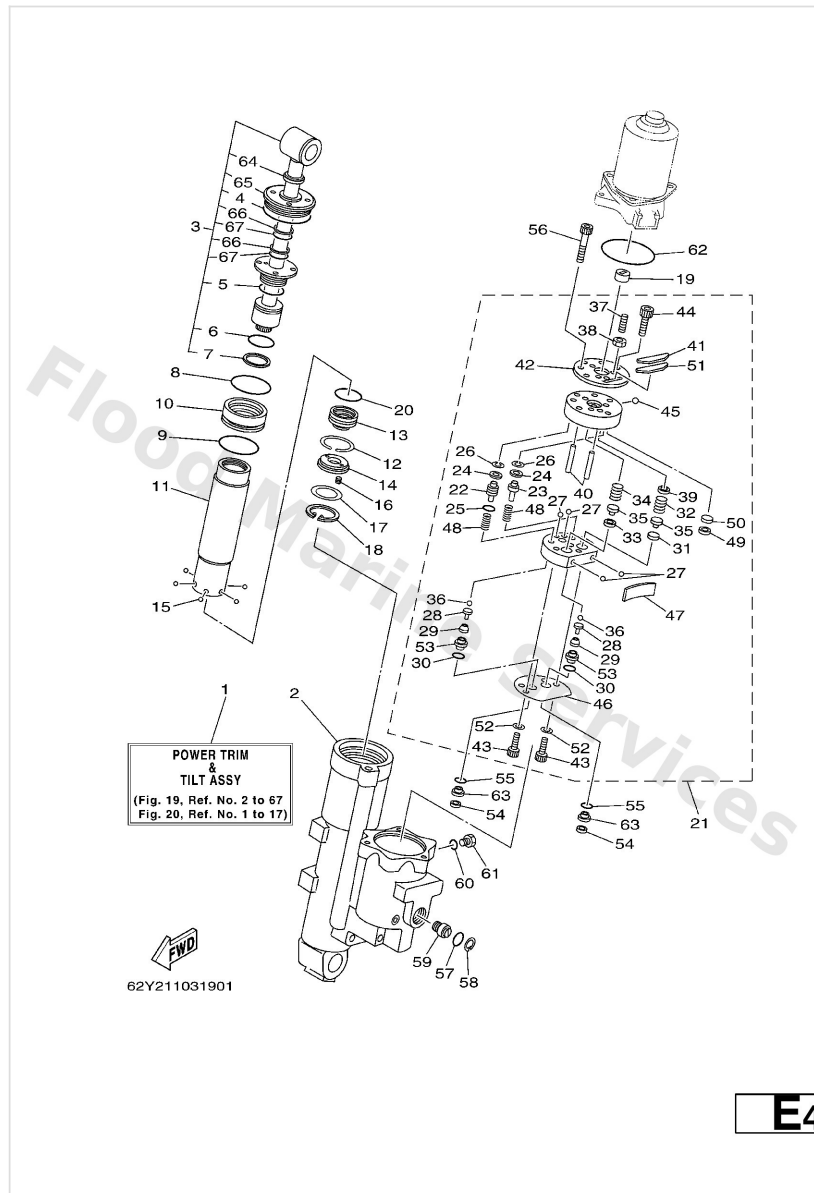

Ref	Part	
1	<a href="#">62Y-43800-01-8D</a> Power trim & tilt assembly	<a href="#">Buy now</a>
2	<a href="#">62Y-4380K-01</a> Cylinder, tilt sub assembly	<a href="#">Buy now</a>
3	<a href="#">62X-43810-01</a> Tilt piston sub assembly	<a href="#">Buy now</a>
4	<a href="#">62X-43861-00</a> O-ring	<a href="#">Buy now</a>
5	<a href="#">62X-43862-00</a> O-ring	<a href="#">Buy now</a>
6	<a href="#">93210-29375</a> O-ring (j10)	<a href="#">Buy now</a>
7	<a href="#">62X-43871-00</a> Ring, back up	<a href="#">Buy now</a>
8	<a href="#">93210-44383</a> O-ring (705)	<a href="#">Buy now</a>
9	<a href="#">93210-48214</a> O-ring	<a href="#">Buy now</a>
10	<a href="#">62X-4388A-00</a> Piston, trim	<a href="#">Buy now</a>
11	<a href="#">62Y-22471-00</a> Cylinder, shock absorber	<a href="#">Buy now</a>
12	<a href="#">67F-43875-00</a> Ring, snap	<a href="#">Buy now</a>
13	<a href="#">69W-4381B-00</a> Free piston sub assembly	<a href="#">Buy now</a>
14	<a href="#">62X-43899-00</a> Plate stopper	<a href="#">Buy now</a>
15	<a href="#">93503-16003</a> Ball	<a href="#">Buy now</a>

# Power Trim & Tilt Assy 1

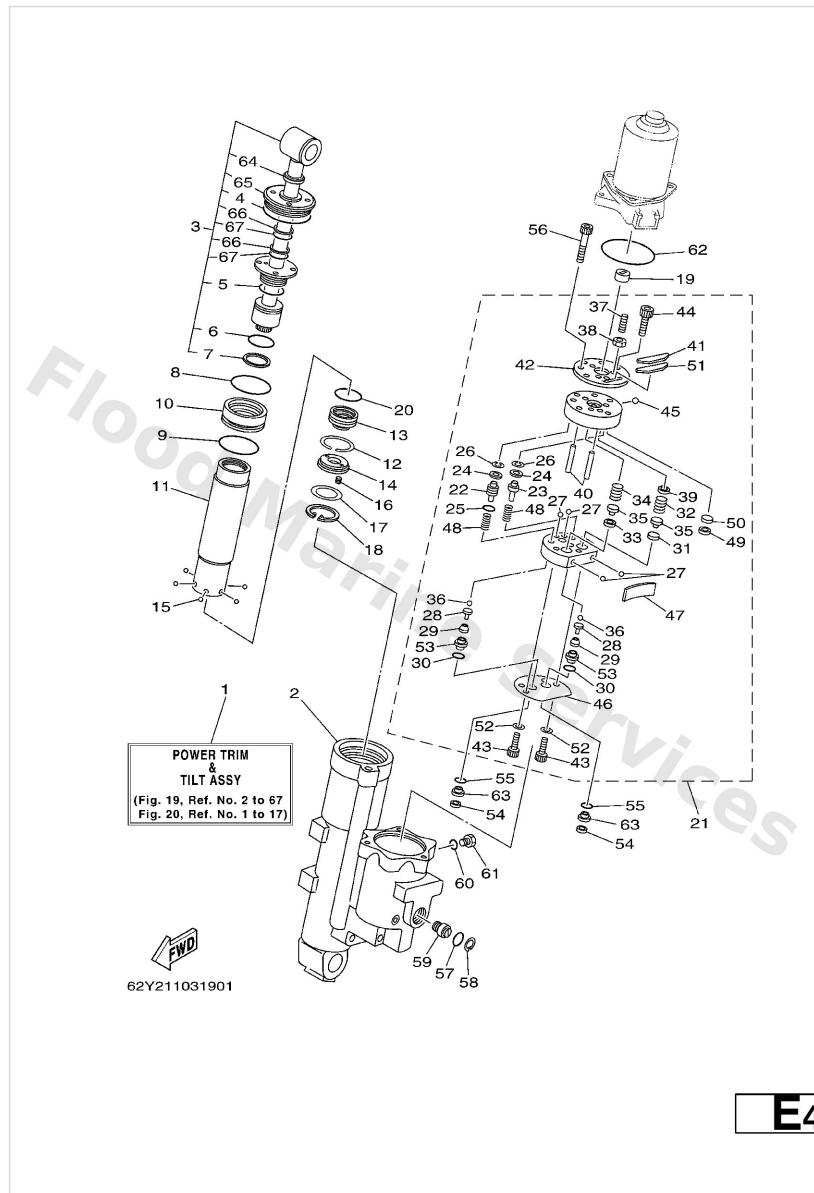

Ref	Part	
16	<a href="#">62X-4384H-00</a> Spring	<a href="#">Buy now</a>
17	<a href="#">1UF-22434-00</a> Plate, valve 1	<a href="#">Buy now</a>
18	<a href="#">62X-43875-00</a> Ring, snap	<a href="#">Buy now</a>
19	<a href="#">6H1-43831-10</a> Connector, shaft	<a href="#">Buy now</a>
21	<a href="#">62Y-43830-01</a> Gear pump assembly	<a href="#">Buy now</a>
22	<a href="#">69J-43841-00</a> Piston, shuttle	<a href="#">Buy now</a>
23	<a href="#">69J-4384M-00</a> Piston, shuttle 2	<a href="#">Buy now</a>
24	<a href="#">69A-4384F-00</a> Seal, main valve	<a href="#">Buy now</a>
25	<a href="#">6H1-43883-00</a> O-ring	<a href="#">Buy now</a>
26	<a href="#">99002-03600</a> Circlip(6I5)	<a href="#">Buy now</a>
27	<a href="#">93505-32038</a> Ball(7fk)	<a href="#">Buy now</a>
28	<a href="#">65W-4386A-00</a> Pin, absorber valve	<a href="#">Buy now</a>
29	<a href="#">69J-43853-00</a> Spring, main valve	<a href="#">Buy now</a>
30	<a href="#">69J-4389J-00</a> O-ring	<a href="#">Buy now</a>
31	<a href="#">6H1-4384G-11</a> Seal, relief valve	<a href="#">Buy now</a>

# Power Trim & Tilt Assy 1

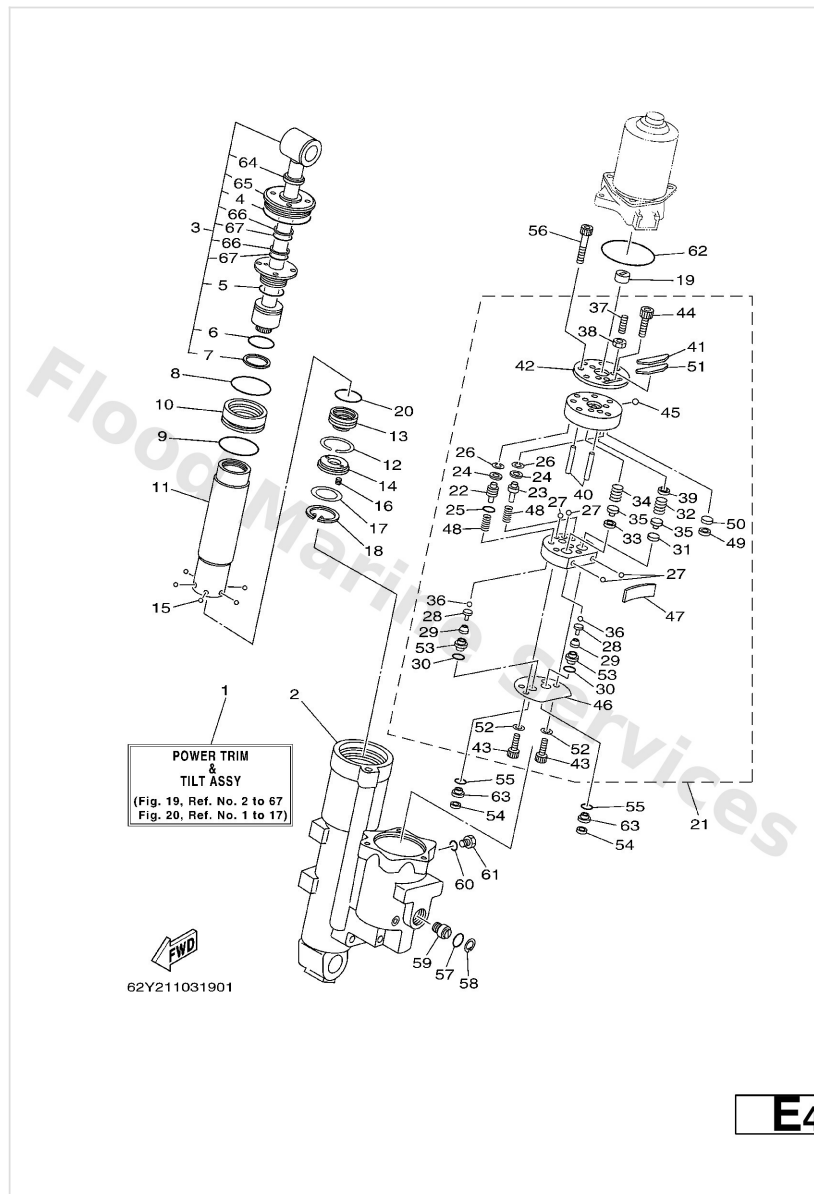

Ref	Part	
32	<a href="#">62Y-43855-00</a> Spring, up relief	<a href="#">Buy now</a>
33	<a href="#">6H1-4384F-10</a> Seal, main valve	<a href="#">Buy now</a>
34	<a href="#">6H1-43856-10</a> Spring, down relief	<a href="#">Buy now</a>
35	<a href="#">6H1-43844-10</a> Pin, valve support	<a href="#">Buy now</a>
37	<a href="#">92A08-03110</a> Screw set	<a href="#">Buy now</a>
38	<a href="#">95302-03600</a> Nut(7h6)	<a href="#">Buy now</a>
39	<a href="#">62Y-4382A-00</a> Adaptor 1	<a href="#">Buy now</a>
40	<a href="#">93604-26256</a> Pin, dowel	<a href="#">Buy now</a>
41	<a href="#">62Y-43816-00</a> Filter 1	<a href="#">Buy now</a>
42	<a href="#">62Y-4382L-00</a> Cap, relief valve	<a href="#">Buy now</a>
43	<a href="#">91318-05020</a> Bolt, socket	<a href="#">Buy now</a>
44	<a href="#">91318-05008</a> Bolt,socket	<a href="#">Buy now</a>
45	<a href="#">93501-08001</a> Ball	<a href="#">Buy now</a>
46	<a href="#">69W-4384G-00</a> Seal, relief valve	<a href="#">Buy now</a>
47	<a href="#">62Y-43854-00</a> Spring, manual release	<a href="#">Buy now</a>

# Power Trim & Tilt Assy 1

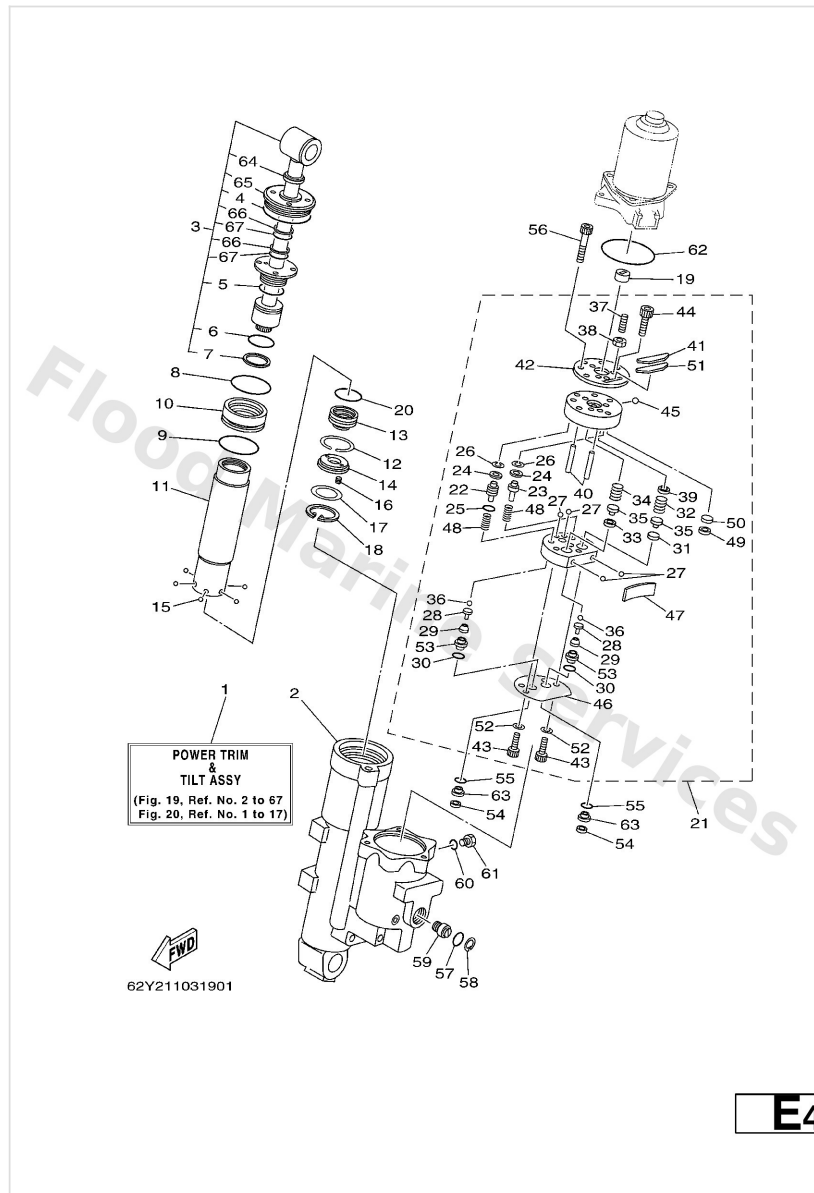

Ref	Part	
48	<a href="#">69J-43894-00</a> Spring, shuttle return	<a href="#">Buy now</a>
49	<a href="#">62Y-4387J-00</a> Washer, special 2	<a href="#">Buy now</a>
50	<a href="#">62Y-22434-00</a> Plate, valve 1	<a href="#">Buy now</a>
51	<a href="#">62Y-43871-00</a> Ring, back up	<a href="#">Buy now</a>
52	<a href="#">62Y-4387G-00</a> Washer	<a href="#">Buy now</a>
53	<a href="#">69J-43893-00</a> Washer	<a href="#">Buy now</a>
54	<a href="#">6H1-43816-00</a> Filter 1	<a href="#">Buy now</a>
56	<a href="#">91318-06040</a> Bolt,socket	<a href="#">Buy now</a>
57	<a href="#">93210-18397</a> O-ring (6g5)	<a href="#">Buy now</a>
58	<a href="#">6H1-43875-00</a> Ring, snap	<a href="#">Buy now</a>
59	<a href="#">62Y-43845-00</a> Screw, manual release	<a href="#">Buy now</a>
60	<a href="#">93210-09165</a> O-ring	<a href="#">Buy now</a>
61	<a href="#">6H1-43829-00</a> Plug, reservoir	<a href="#">Buy now</a>
62	<a href="#">62X-43865-00</a> O-ring	<a href="#">Buy now</a>
63	<a href="#">69W-43899-01</a> Plate stopper	<a href="#">Buy now</a>

# Power Trim & Tilt Assy 1

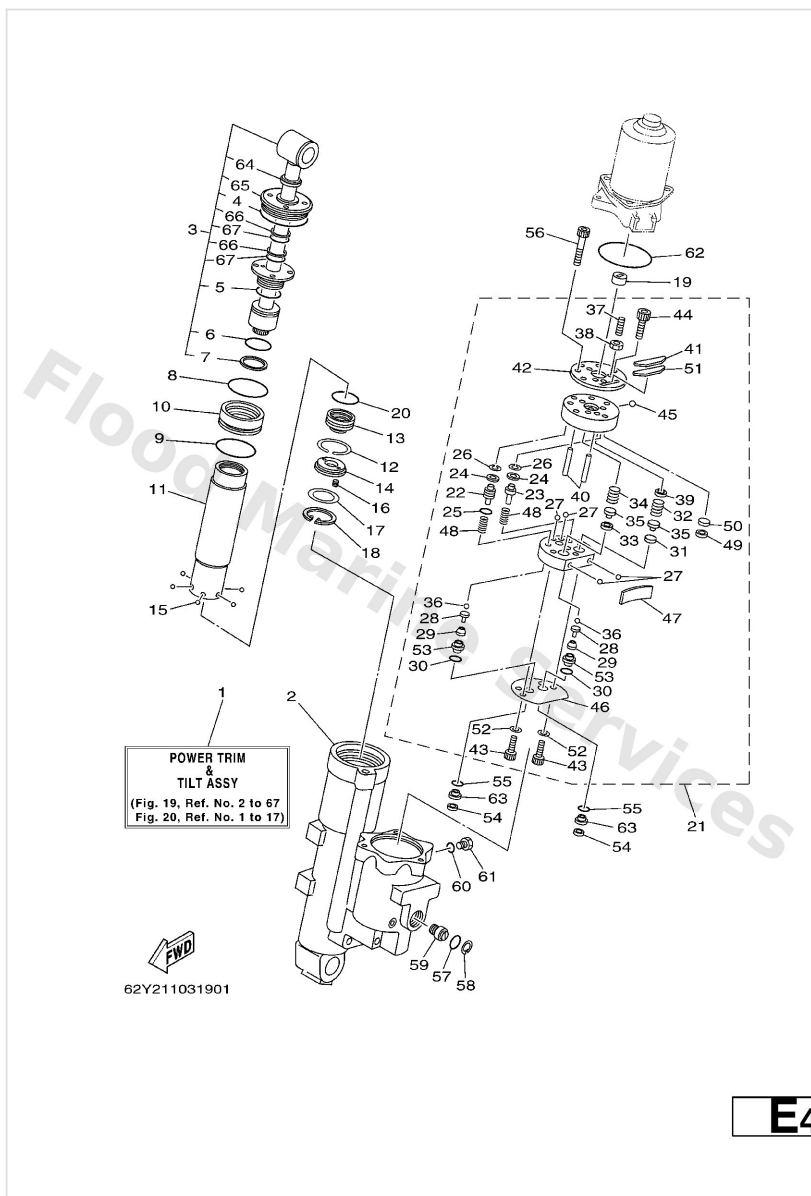

Ref	Part	
64	<a href="#">62Y4382200</a> Seal, trim dust	<a href="#">Buy now</a>
65	<a href="#">62X4382100</a> Screw, trim cylinder end	<a href="#">Buy now</a>
66	<a href="#">62X4387200</a> Ring, back up	<a href="#">Buy now</a>
67	<a href="#">6C54386300</a> O-ring	<a href="#">Buy now</a>

## Power Trim & Tilt Assy 2

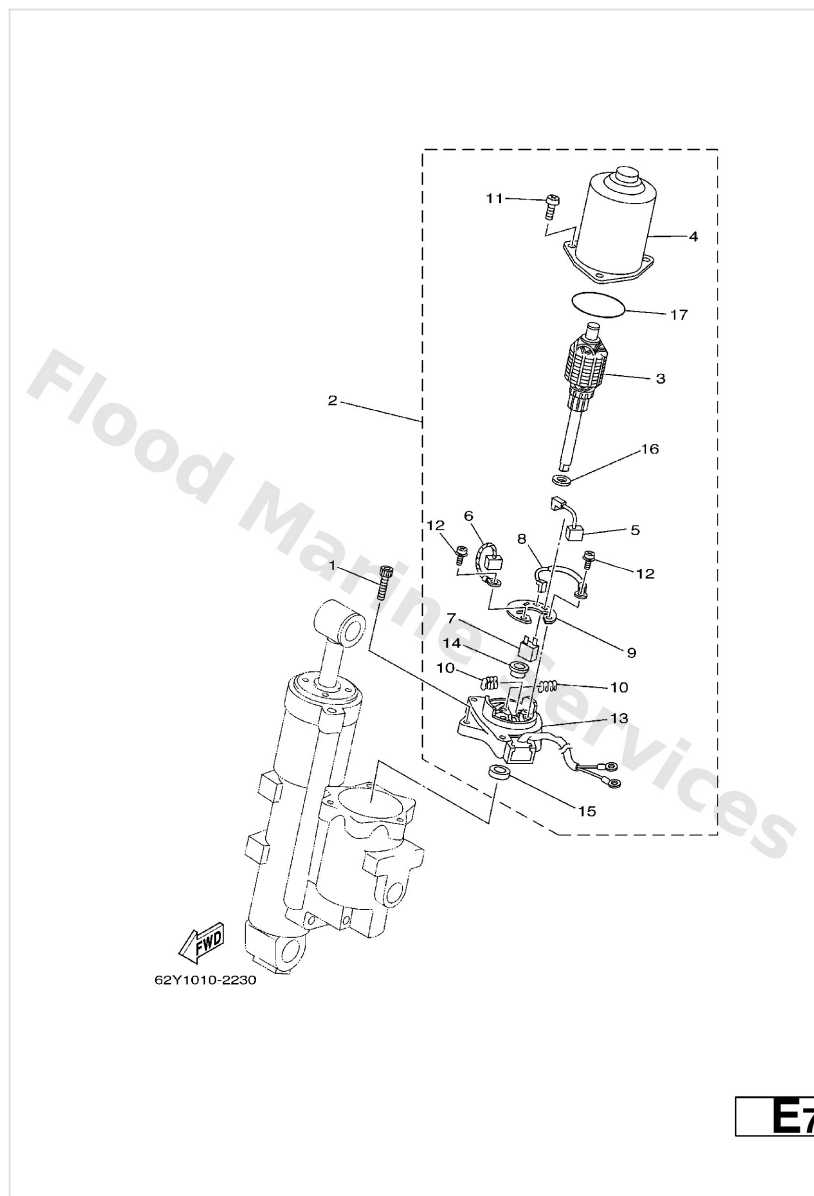

Ref	Part	
1	<a href="#">62X-43888-00</a> Bolt,socket	<a href="#">Buy now</a>
2	<a href="#">62Y-43880-01</a> Motor assembly	<a href="#">Buy now</a>
3	<a href="#">62Y-43805-00</a> Armature assembly	<a href="#">Buy now</a>
4	<a href="#">62X-43804-01</a> Stator assembly	<a href="#">Buy now</a>
5	<a href="#">62Y-43892-00</a> Brush 2	<a href="#">Buy now</a>
6	<a href="#">62Y-43891-00</a> Brush 1	<a href="#">Buy now</a>
7	<a href="#">62Y-82181-01</a> Circuit breaker comp.	<a href="#">Buy now</a>
8	<a href="#">62X-43807-00</a> Wire sub assembly	<a href="#">Buy now</a>
9	<a href="#">69W-4380F-00</a> Plate, brush holder	<a href="#">Buy now</a>
10	<a href="#">62X-4386K-00</a> Spring, brush	<a href="#">Buy now</a>
11	<a href="#">97880-05020</a> Screw, pan head (e22)	<a href="#">Buy now</a>
12	<a href="#">9760204216</a> Screw, pan head with washer	<a href="#">Buy now</a>
13	<a href="#">62Y-43881-00</a> Frame, end	<a href="#">Buy now</a>
14	<a href="#">62X-4380H-00</a> Metal	<a href="#">Buy now</a>
15	<a href="#">93102-08414</a> Oil seal(61a)	<a href="#">Buy now</a>

## Power Trim & Tilt Assy 2

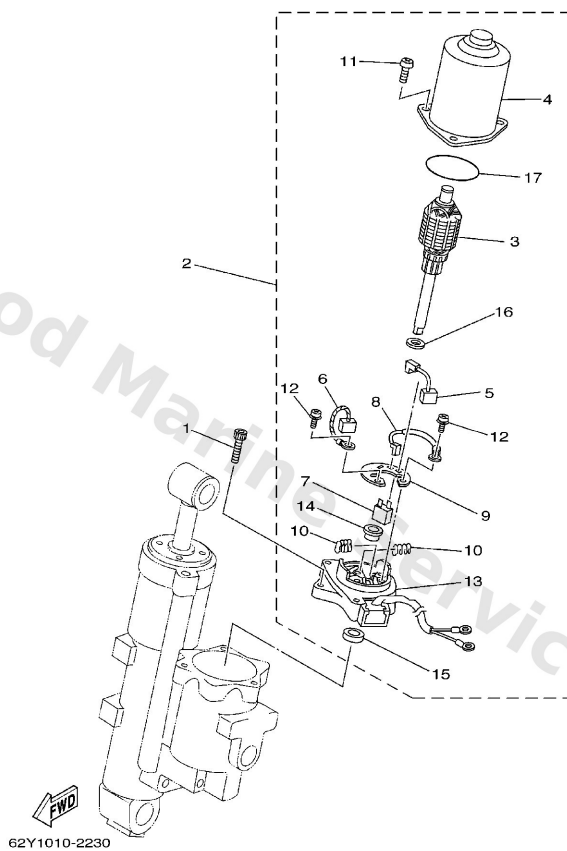

**E7**

Ref	Part	
16	<a href="#">90201-083J8</a> Washer, plate(62x)	<a href="#">Buy now</a>
17	<a href="#">93210-52449</a> O-ring(50m)	<a href="#">Buy now</a>



# Remote Control Assy

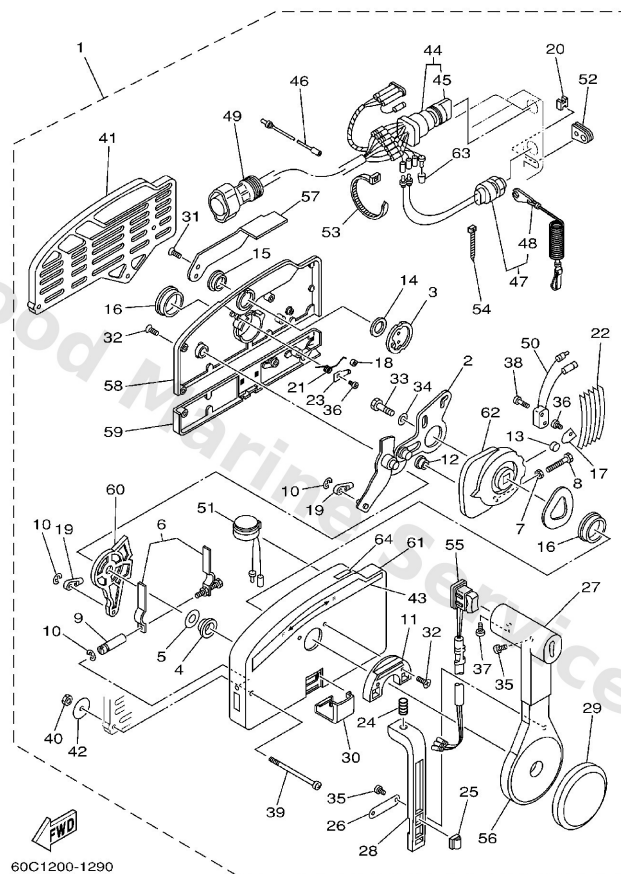

**B1**

Ref	Part	
1	<a href="#">703-48205-A4</a> Remote control assembly (10p, ptt) AP WITH PT/T SW.	<a href="#">Buy now</a>
2	<a href="#">703-48261-01</a> Arm, throttle	<a href="#">Buy now</a>
3	<a href="#">703-48153-00</a> Shaft, free accel.	<a href="#">Buy now</a>
4	<a href="#">703-48235-00</a> Bushing	<a href="#">Buy now</a>
5	<a href="#">703-48268-00</a> Spacer 3	<a href="#">Buy now</a>
6	<a href="#">703-48264-00</a> Throttle, friction	<a href="#">Buy now</a>
7	<a href="#">95380-05600</a> Nut, hexagon (663)	<a href="#">Buy now</a>
8	<a href="#">97380-05025</a> Bolt	<a href="#">Buy now</a>
9	<a href="#">703-48265-00</a> Shaft Friction	<a href="#">Buy now</a>
10	<a href="#">93430-06024</a> Circlip (701)	<a href="#">Buy now</a>
11	<a href="#">703-48245-00</a> Plate, lock	<a href="#">Buy now</a>
12	<a href="#">703-48252-00</a> Roller, cam	<a href="#">Buy now</a>
13	<a href="#">701-48248-00</a> Roller, free accel	<a href="#">Buy now</a>
14	<a href="#">703-48198-00</a> Washer, wave 3	<a href="#">Buy now</a>
15	<a href="#">703-48243-00</a> Bushing 3	<a href="#">Buy now</a>

# Remote Control Assy

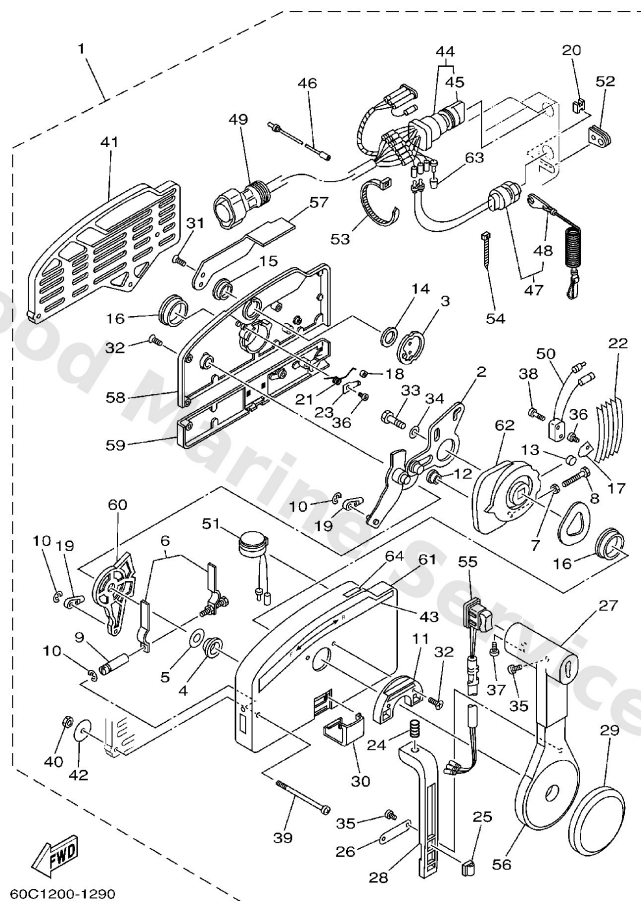

**B1**

Ref	Part	
16	<a href="#">703-48236-00</a> Bushing	<a href="#">Buy now</a>
17	<a href="#">703-48189-00</a> Retainer	<a href="#">Buy now</a>
18	<a href="#">703-48234-00</a> Roller, detent	<a href="#">Buy now</a>
19	<a href="#">703-48345-01</a> Cable end, remote control 2	<a href="#">Buy now</a>
20	<a href="#">703-48358-00</a> Anchor, cable	<a href="#">Buy now</a>
21	<a href="#">703-48244-00</a> Spring, free accel.	<a href="#">Buy now</a>
22	<a href="#">703-48238-00</a> Spring, detent	<a href="#">Buy now</a>
23	<a href="#">703-48246-00</a> Spacer 1	<a href="#">Buy now</a>
24	<a href="#">703-48227-00</a> Spring, neutral lock	<a href="#">Buy now</a>
25	<a href="#">703-82594-00</a> Clamp WITH PT/T SW.	<a href="#">Buy now</a>
26	<a href="#">703-48226-00</a> Plate, stopper	<a href="#">Buy now</a>
27	<a href="#">703-48222-00</a> Grip, control lever SINGLE	<a href="#">Buy now</a>
28	<a href="#">703-48223-00</a> Lock, neutral	<a href="#">Buy now</a>
29	<a href="#">703-48225-00</a> Cover	<a href="#">Buy now</a>
30	<a href="#">703-48219-00</a> Cover, lead	<a href="#">Buy now</a>

# Remote Control Assy

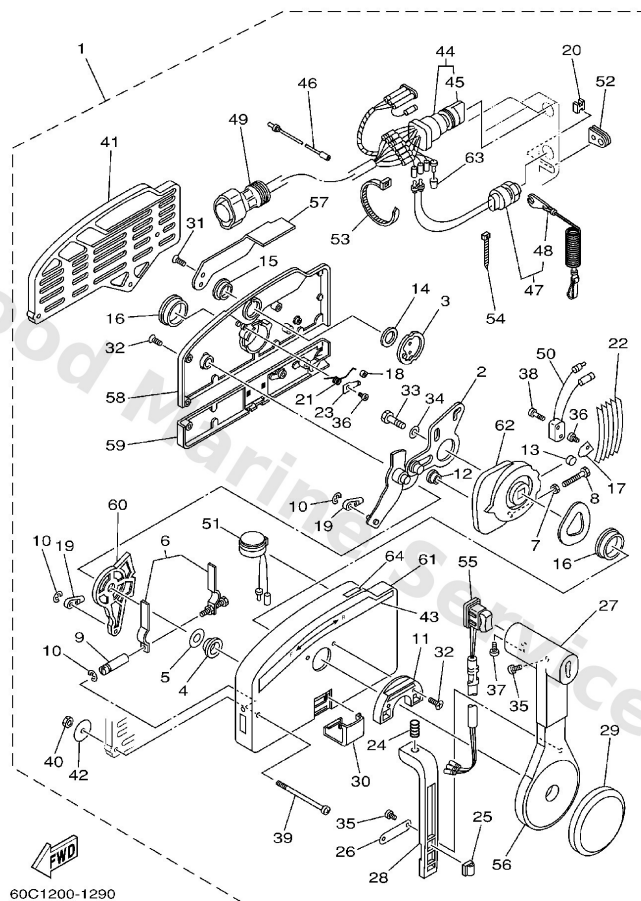

**B1**

Ref	Part	
31	<a href="#">703-48281-00</a> Screw, flat head	<a href="#">Buy now</a>
32	<a href="#">703-48282-00</a> Screw	<a href="#">Buy now</a>
33	<a href="#">97380-08030</a> Bolt, hexagon (fj1)	<a href="#">Buy now</a>
34	<a href="#">92990-08600</a> Washer, plain (663)	<a href="#">Buy now</a>
35	<a href="#">98580-04010</a> Screw, pan head (e56)	<a href="#">Buy now</a>
36	<a href="#">98580-04006</a> Screw, pan head (7h3)	<a href="#">Buy now</a>
37	<a href="#">98580-05010</a> Screw, pan head(62x)	<a href="#">Buy now</a>
38	<a href="#">98580-03015</a> Screw, pan head (n151)	<a href="#">Buy now</a>
39	<a href="#">703-48291-10</a> Screw	<a href="#">Buy now</a>
40	<a href="#">95380-06600</a> Nut(661)	<a href="#">Buy now</a>
41	<a href="#">703-48293-10</a> Spacer, remote control <b>SINGLE</b>	<a href="#">Buy now</a>
42	<a href="#">701-48287-00</a> Washer 1	<a href="#">Buy now</a>
43	<a href="#">703-48215-00</a> Graphic	<a href="#">Buy now</a>
44	<a href="#">703-82510-12</a> Main switch assembly <b>FOR PRIME START</b>	<a href="#">Buy now</a>
45	<a href="#">676-82577-00</a> Cap, key	<a href="#">Buy now</a>

# Remote Control Assy

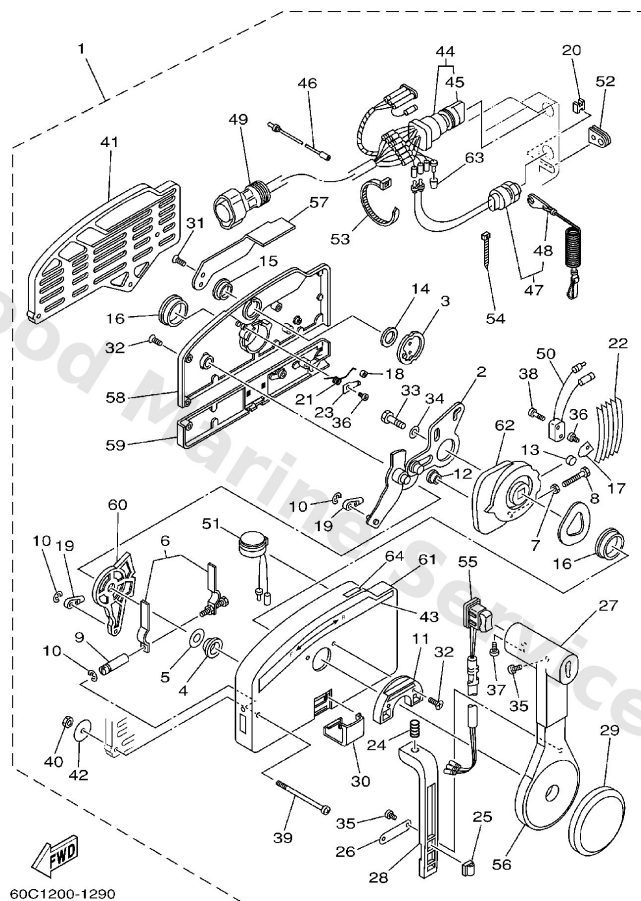

**B1**

Ref	Part	
46	<a href="#">703-82531-00</a> Wire, lead	<a href="#">Buy now</a>
47	<a href="#">688-82575-01</a> Engine stop switch assembly	<a href="#">Buy now</a>
48	<a href="#">682-82556-00</a> Lanyard, stop switch	<a href="#">Buy now</a>
49	<a href="#">688-8258A-20</a> 10p main harness mec 2m (6ft) LJ5M (10P)	<a href="#">Buy now</a>
50	<a href="#">703-82540-00</a> Neutral switch assembly	<a href="#">Buy now</a>
51	<a href="#">703-83383-A0</a> Buzzer	<a href="#">Buy now</a>
52	<a href="#">703-48284-00</a> Grommet	<a href="#">Buy now</a>
53	<a href="#">703-82591-00</a> Band	<a href="#">Buy now</a>
54	<a href="#">703-82592-00</a> Band	<a href="#">Buy now</a>
55	<a href="#">703-82563-02</a> Trim & tilt switch assembly WITH PT/T SW.	<a href="#">Buy now</a>
56	<a href="#">703-48221-00</a> Grip	<a href="#">Buy now</a>
57	<a href="#">703-48152-00</a> Knob, free accel	<a href="#">Buy now</a>
58	<a href="#">703-48212-00</a> Rear housing	<a href="#">Buy now</a>
59	<a href="#">703-48213-00</a> Back, panel	<a href="#">Buy now</a>
60	<a href="#">703-48271-00</a> Arm, shift	<a href="#">Buy now</a>

# Remote Control Assy

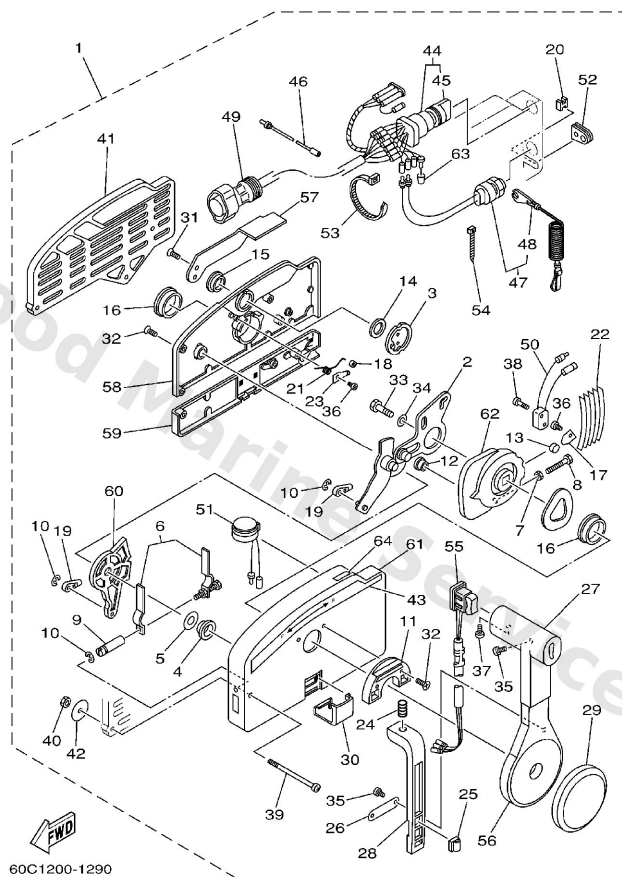

**B1**

Ref	Part	
61	<a href="#">703-48211-01</a> Housing,1	<a href="#">Buy now</a>
62	<a href="#">703-48232-00</a> Drive gear	<a href="#">Buy now</a>
63	<a href="#">703-82542-00</a> Cap	<a href="#">Buy now</a>
64	<a href="#">703-48218-00</a> Graphic	<a href="#">Buy now</a>

## Remote Control Box

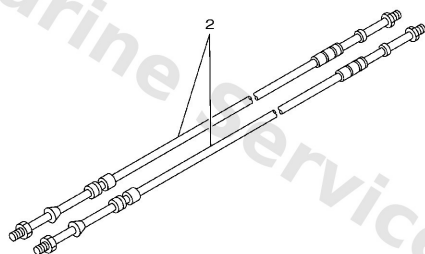
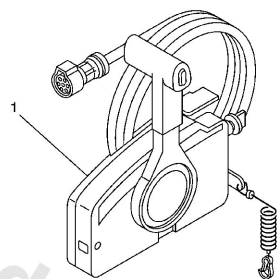

67M0100-8280

**A7**

Ref	Part	
1	<a href="#">703-48205-A4</a> Remote control assembly (10p, ptt) <b>AP WITH PT/T SW.</b>	<a href="#">Buy now</a>
2	<a href="#">701-48320-50</a> Cable, Remote Control L=15F	<a href="#">Buy now</a>

# Repair Kit 1

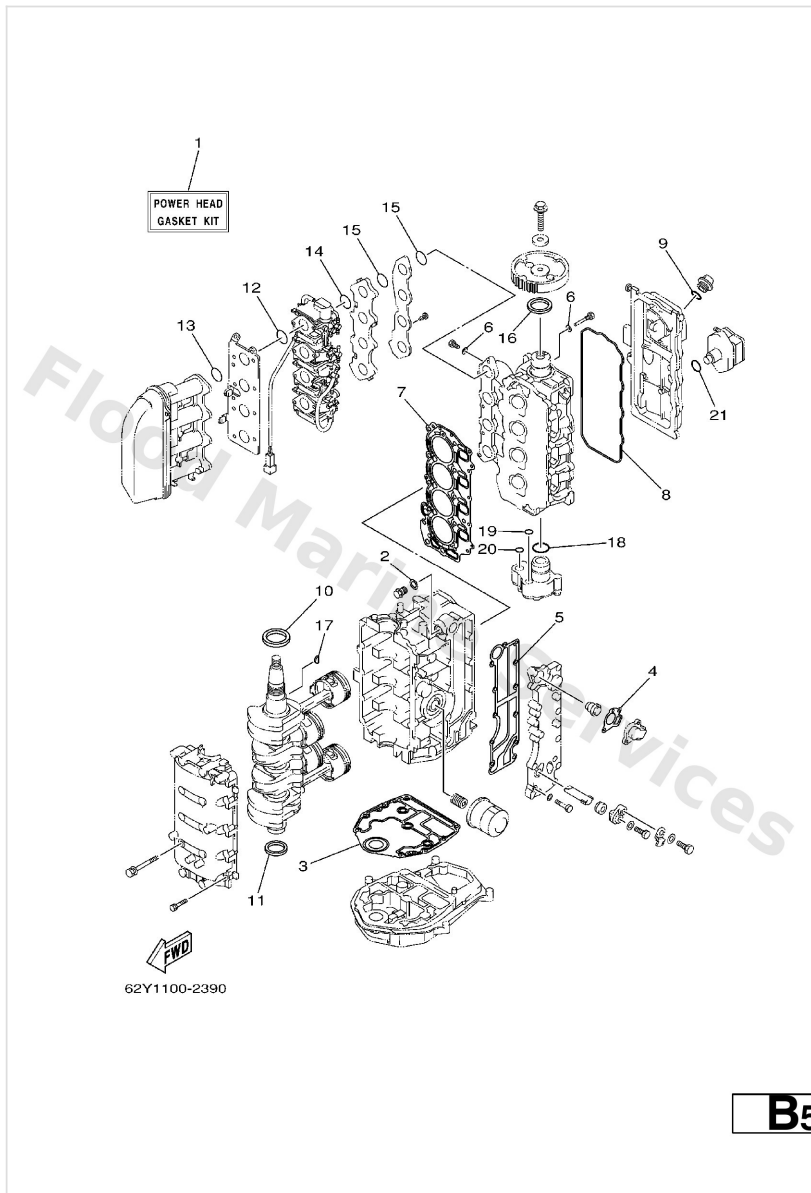

Ref	Part	
1	<a href="#">62Y-W0001-10</a> Power head gasket kit	<a href="#">Buy now</a>
2	<a href="#">90430-14115</a> Gasket (663)	<a href="#">Buy now</a>
3	<a href="#">67C-11351-00</a> Gasket, cylinder	<a href="#">Buy now</a>
4	<a href="#">62Y-12414-00</a> Gasket, cover	<a href="#">Buy now</a>
5	<a href="#">62Y-41114-00</a> Gasket, exhaust outer cover	<a href="#">Buy now</a>
6	<a href="#">90430-06014</a> Gasket 256113960000	<a href="#">Buy now</a>
7	<a href="#">62Y-11181-00</a> Gasket, cylinder head 1	<a href="#">Buy now</a>
8	<a href="#">62Y-11356-00</a> Seal, cylinder 2	<a href="#">Buy now</a>
9	<a href="#">93210-24M79</a> O-ring	<a href="#">Buy now</a>
10	<a href="#">93102-43M42</a> Oil seal(62y)	<a href="#">Buy now</a>
11	<a href="#">93101-35002</a> Oil seal	<a href="#">Buy now</a>
12	<a href="#">93210-35M86</a> O-ring(6I2)	<a href="#">Buy now</a>
13	<a href="#">93210-38MH3</a> O-ring(62y)	<a href="#">Buy now</a>
14	<a href="#">93210-30MH4</a> O-ring(62y)	<a href="#">Buy now</a>
16	<a href="#">93102-37M40</a> Oil seal(62y)	<a href="#">Buy now</a>

# Repair Kit 1

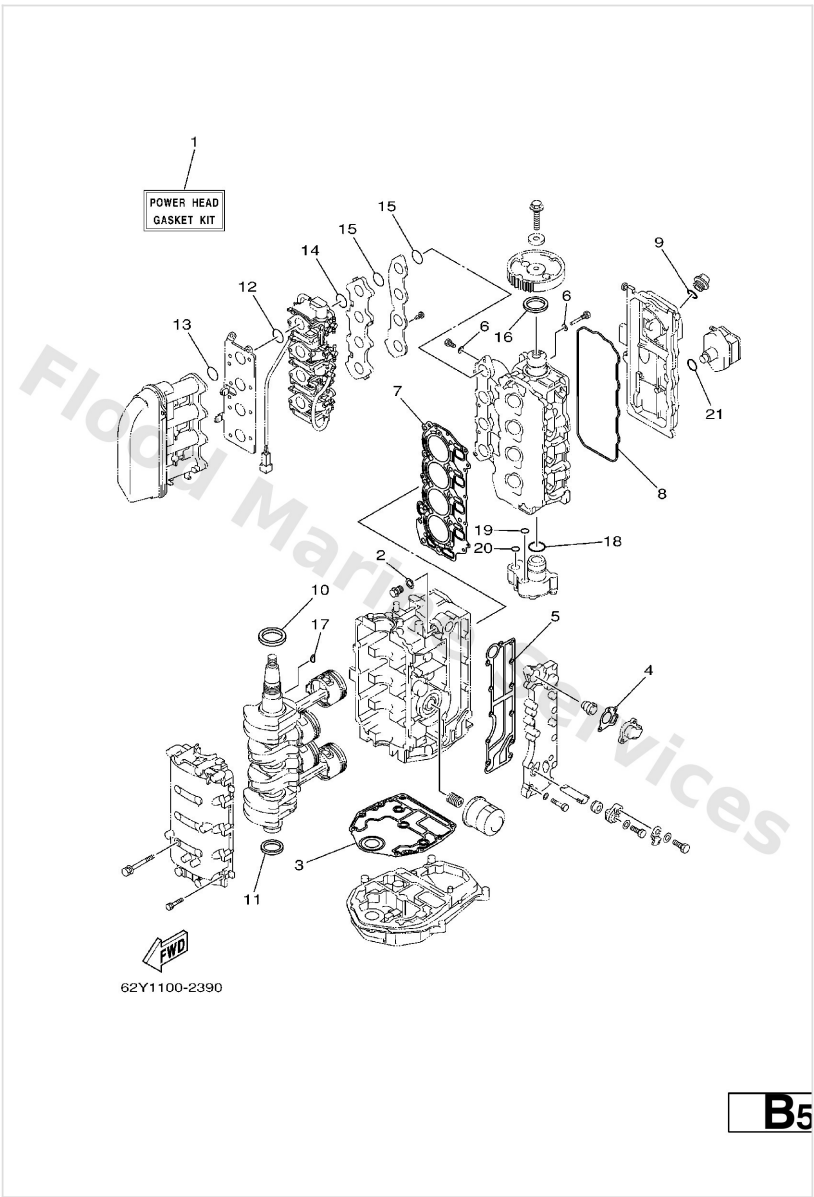

Ref	Part	
17	<a href="#">90280-04M06</a> Key, woodruff(6a1)	<a href="#">Buy now</a>
18	<a href="#">93210-33MH2</a> O-ring(62y)	<a href="#">Buy now</a>
19	<a href="#">93210-12MG9</a> O-ring(62y)	<a href="#">Buy now</a>
20	<a href="#">93210-14515</a> O-ring (11h)	<a href="#">Buy now</a>



## Repair Kit 2

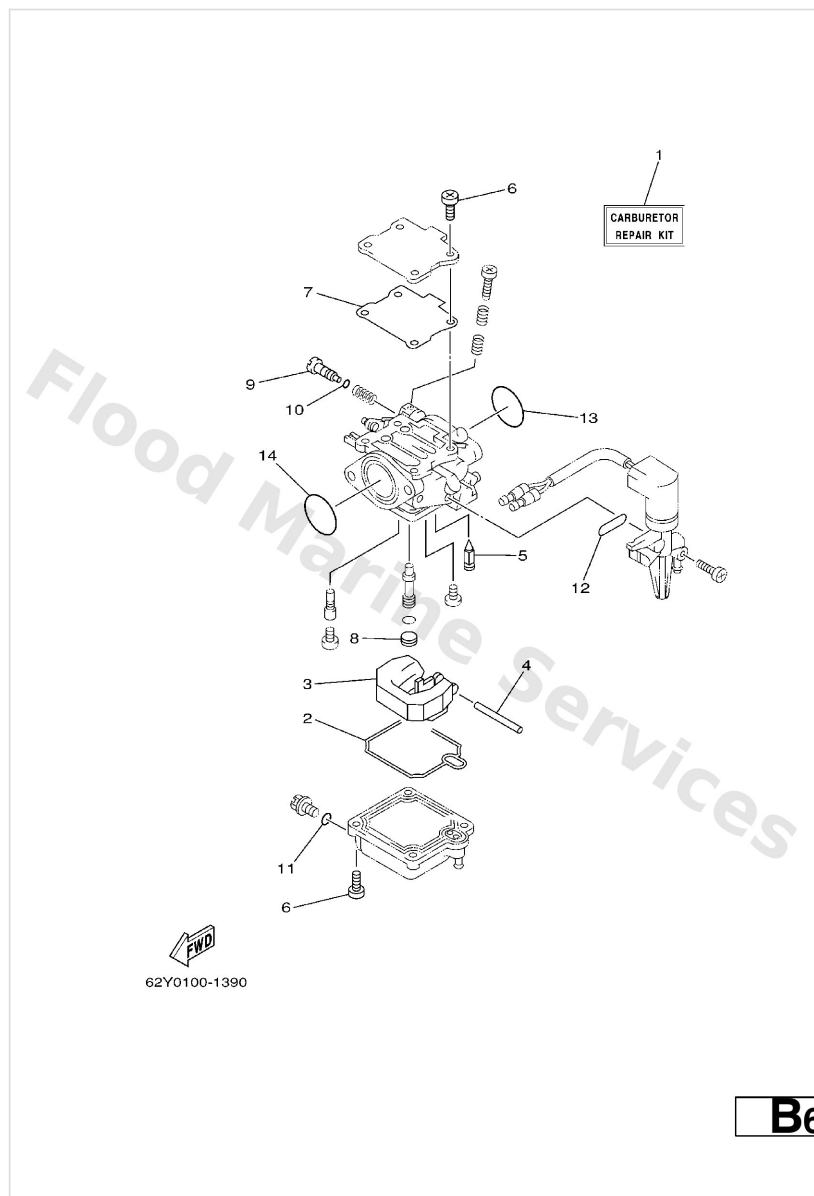

Ref	Part	
1	<a href="#">62Y-W0093-10</a> Carburetor repair kit	<a href="#">Buy now</a>
2	<a href="#">62Y-14384-30</a> Gasket, float chamber	<a href="#">Buy now</a>
3	<a href="#">6L2-14385-00</a> Float	<a href="#">Buy now</a>
4	<a href="#">6E5-14386-01</a> Pin, float	<a href="#">Buy now</a>
5	<a href="#">62Y-14392-00</a> Valve, needle	<a href="#">Buy now</a>
6	<a href="#">62Y-14321-00</a> Screw, throttle	<a href="#">Buy now</a>
7	<a href="#">62Y-14399-30</a> Valve, bimetal	<a href="#">Buy now</a>
8	<a href="#">62Y-14355-30</a> Plug	<a href="#">Buy now</a>
9	<a href="#">62Y-14323-30</a> Screw, air adjusting	<a href="#">Buy now</a>
10	<a href="#">2T4-14397-00</a> O-ring	<a href="#">Buy now</a>
11	<a href="#">652-14397-00</a> Ring, o	<a href="#">Buy now</a>
12	<a href="#">62Y-14398-30</a> Gasket	<a href="#">Buy now</a>
13	<a href="#">93210-30MH4</a> O-ring(62y)	<a href="#">Buy now</a>
14	<a href="#">93210-35M86</a> O-ring(6l2)	<a href="#">Buy now</a>

## Repair Kit 3

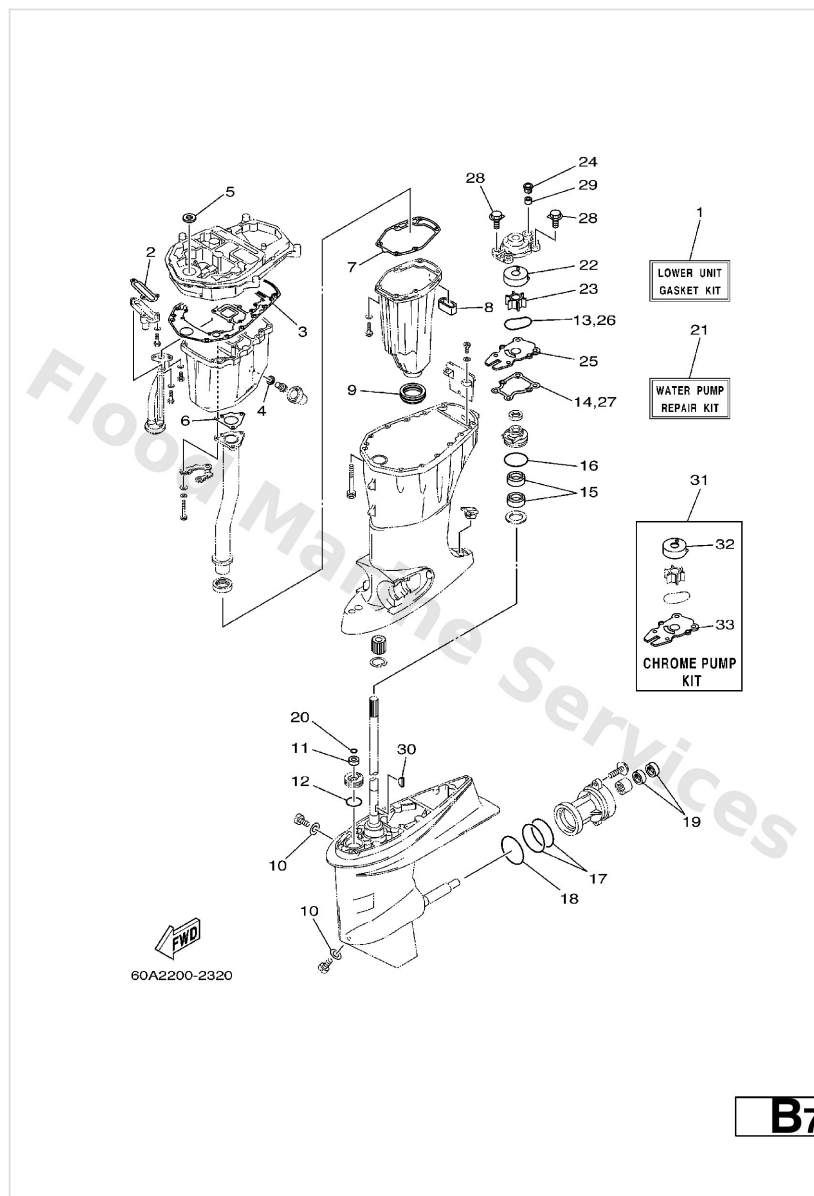

Ref	Part	
1	<a href="#">60A-W0001-21</a> 32 –	<a href="#">Buy now</a>
2	<a href="#">62Y-13475-00</a> Gasket	<a href="#">Buy now</a>
3	<a href="#">69W-15312-00</a> Gasket, oil pan	<a href="#">Buy now</a>
4	<a href="#">90430-14M09</a> Gasket	<a href="#">Buy now</a>
5	<a href="#">93103-18011</a> Oil seal	<a href="#">Buy now</a>
6	<a href="#">64J-41133-10</a> Gasket, exhaust manifold 1	<a href="#">Buy now</a>
7	<a href="#">62Y-41134-01</a> Gasket, exhaust manifold	<a href="#">Buy now</a>
8	<a href="#">62Y-45127-00</a> Seal	<a href="#">Buy now</a>
9	<a href="#">663-45123-00</a> Gasket, muffler	<a href="#">Buy now</a>
10	<a href="#">90430-08020</a> Gasket	<a href="#">Buy now</a>
11	<a href="#">93106-09014</a> Oil seal	<a href="#">Buy now</a>
12	<a href="#">93210-33MG4</a> O-ring	<a href="#">Buy now</a>
13	<a href="#">93210-59MG7</a> O-ring	<a href="#">Buy now</a>
14	<a href="#">63D-44316-00</a> Gasket, water pump	<a href="#">Buy now</a>
15	<a href="#">93101-25M57</a> Oil seal	<a href="#">Buy now</a>

## Repair Kit 3

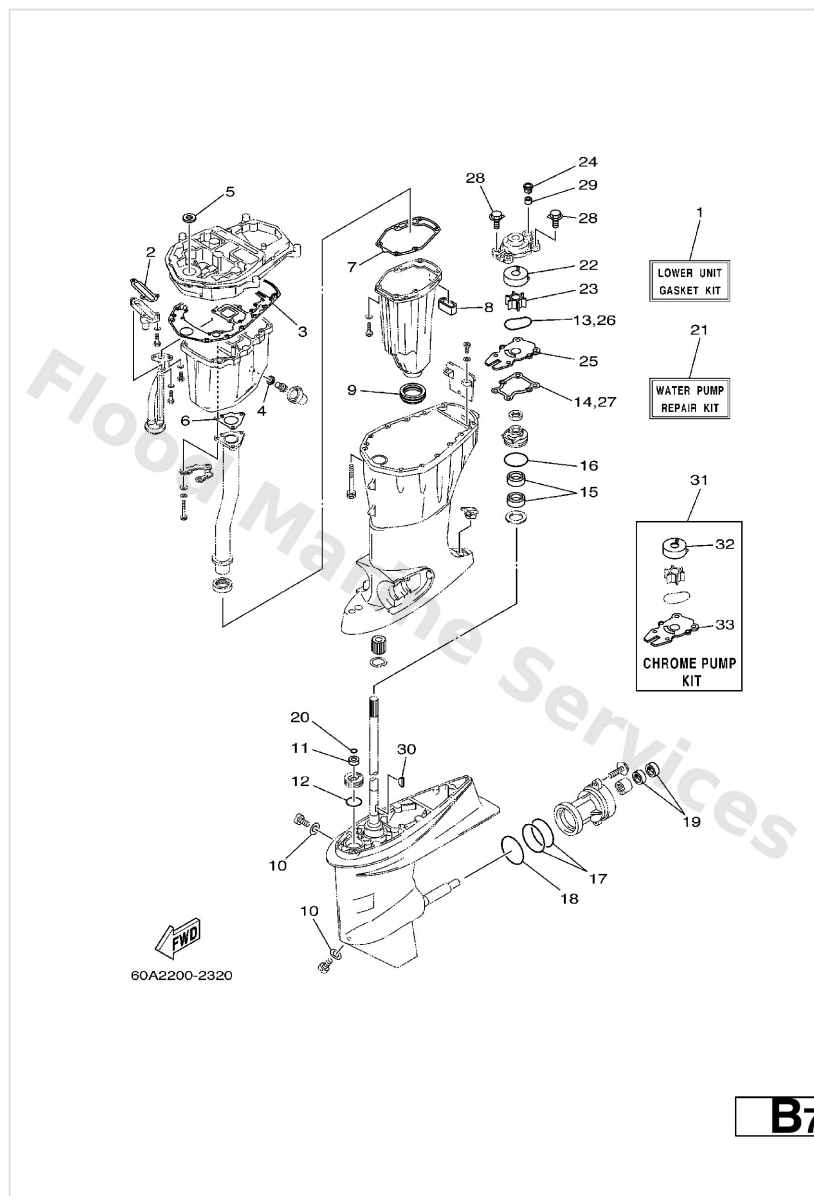

Ref	Part	
16	<a href="#">93210-48MG8</a> O-ring	<a href="#">Buy now</a>
17	<a href="#">93210-74MG5</a> O-ring (xea)	<a href="#">Buy now</a>
18	<a href="#">93210-69MG6</a> O-ring	<a href="#">Buy now</a>
19	<a href="#">93101-22M00</a> Oil seal (22x36x6-663)	<a href="#">Buy now</a>
20	<a href="#">93210-07003</a> O-ring (11m)	<a href="#">Buy now</a>
21	<a href="#">63D-W0078-01</a> Water pump repair kit	<a href="#">Buy now</a>
22	<a href="#">63D-44322-00</a> Insert, cartridge	<a href="#">Buy now</a>
23	<a href="#">6H3-44352-00</a> Impellar	<a href="#">Buy now</a>
24	<a href="#">63D-44312-00</a> Cover, water pump housing	<a href="#">Buy now</a>
25	<a href="#">63D-44323-00</a> Outer plate, cartridge	<a href="#">Buy now</a>
28	<a href="#">90119-08M15</a> Bolt, with washer(62w)	<a href="#">Buy now</a>
29	<a href="#">663-44366-00</a> Damper, water seal 2	<a href="#">Buy now</a>
30	<a href="#">90280-03024</a> Key, woodruff(662)	<a href="#">Buy now</a>
31	<a href="#">63D-W0078-0A</a> Chrome pump kit	<a href="#">Buy now</a>
32	<a href="#">63D-44322-40</a> Insert, cartridge	<a href="#">Buy now</a>

# Repair Kit 3

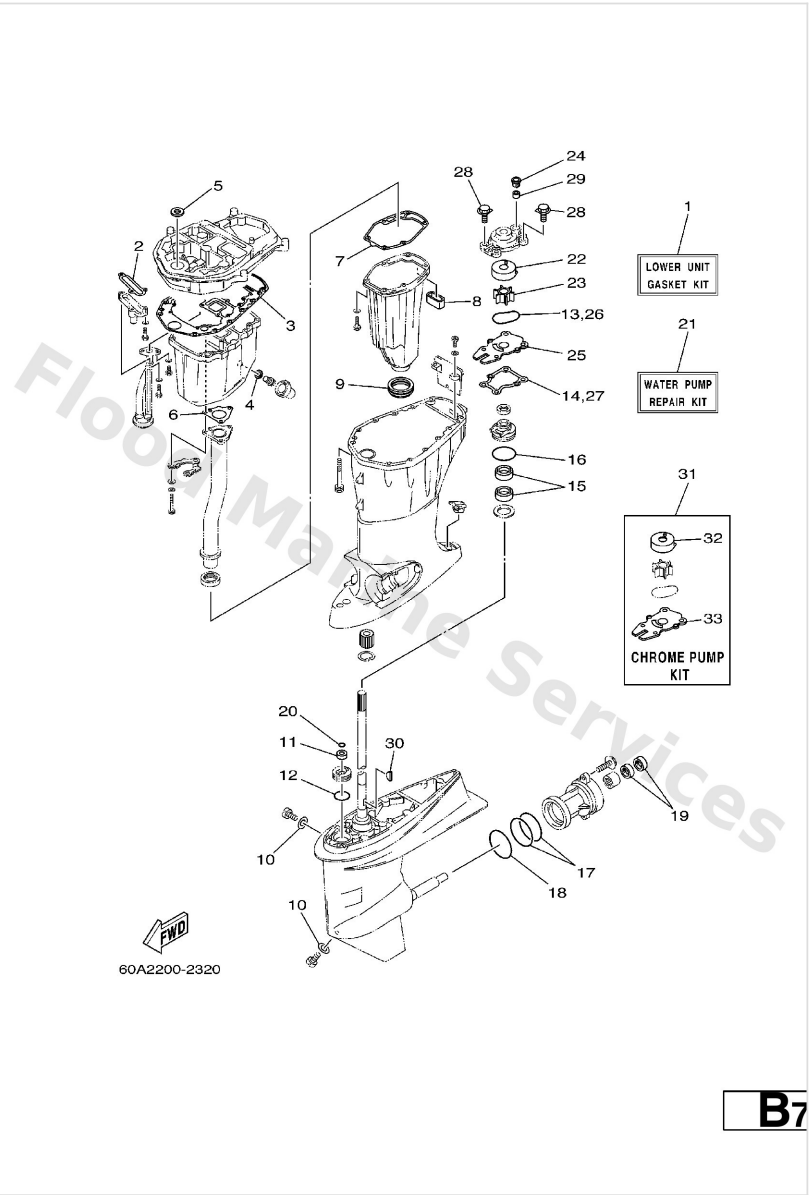

Ref	Part	
33	<a href="#">63D-44323-40</a> Outer plate, cartridge	<a href="#">Buy now</a>

# Starting Motor

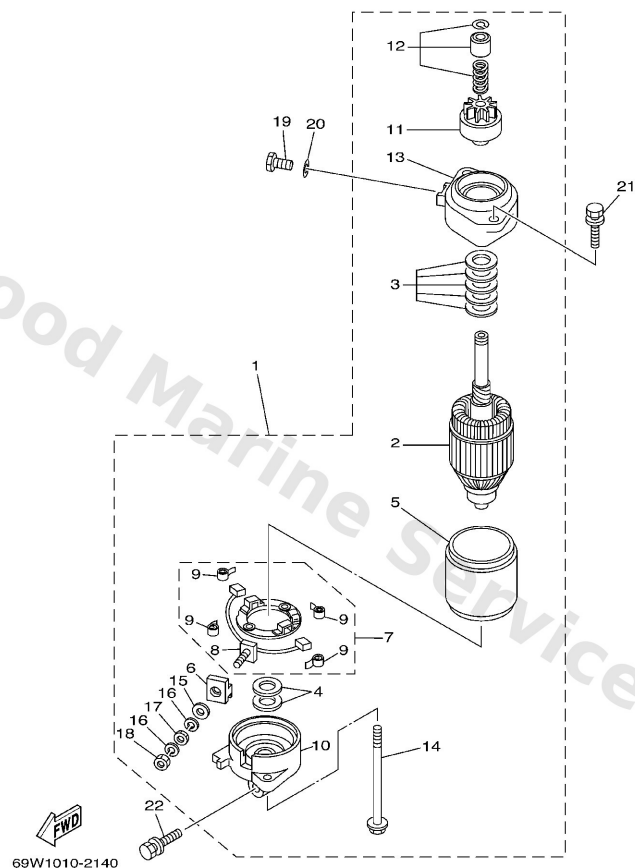

**D2**

Ref	Part	
1	<a href="#">69W-81800-00</a> Starting motor assembly	<a href="#">Buy now</a>
2	<a href="#">6N7-81850-10</a> Armature assembly	<a href="#">Buy now</a>
3	<a href="#">61A-81809-00</a> Washer kit	<a href="#">Buy now</a>
4	<a href="#">61A-81824-00</a> Washer 2	<a href="#">Buy now</a>
5	<a href="#">6N7-81810-00</a> Stator assembly	<a href="#">Buy now</a>
6	<a href="#">6K7-8182G-10</a> Bush, terminal	<a href="#">Buy now</a>
7	<a href="#">6N7-81840-00</a> Brush holder assembly	<a href="#">Buy now</a>
8	<a href="#">6N7-81801-00</a> Brush set	<a href="#">Buy now</a>
9	<a href="#">6N7-81813-00</a> Spring, brush	<a href="#">Buy now</a>
10	<a href="#">6N7-81820-00</a> Rear bracket assembly	<a href="#">Buy now</a>
11	<a href="#">69W-81807-00</a> Gear assembly, starting motor	<a href="#">Buy now</a>
12	<a href="#">6N7-81857-00</a> Pinion stopper set	<a href="#">Buy now</a>
13	<a href="#">6N7-81830-00</a> Front bracket assembly	<a href="#">Buy now</a>
14	<a href="#">6K7-81826-10</a> Bolt	<a href="#">Buy now</a>
15	<a href="#">6E5-8182E-10</a> Washer, spring	<a href="#">Buy now</a>

# Starting Motor

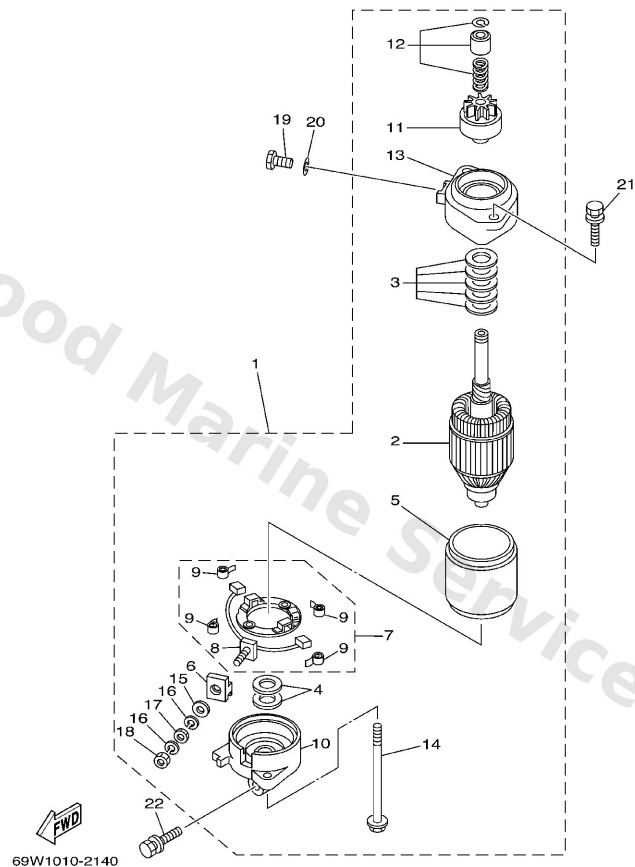

**D2**

Ref	Part	
16	<a href="#">6E5-8182F-10</a> Washer, plain	<a href="#">Buy now</a>
17	<a href="#">6E5-8182A-10</a> Nut	<a href="#">Buy now</a>
18	<a href="#">6E5-8182K-10</a> Nut	<a href="#">Buy now</a>
19	<a href="#">97095-08016</a> Bolt, hexagon deep recess	<a href="#">Buy now</a>
20	<a href="#">92995-08600</a> Washer, plain (663)	<a href="#">Buy now</a>
21	<a href="#">90119-08M76</a> Bolt, with washer(6e5)	<a href="#">Buy now</a>
22	<a href="#">90119-08M77</a> Bolt, with washer(6e5)	<a href="#">Buy now</a>

# Steering Guide

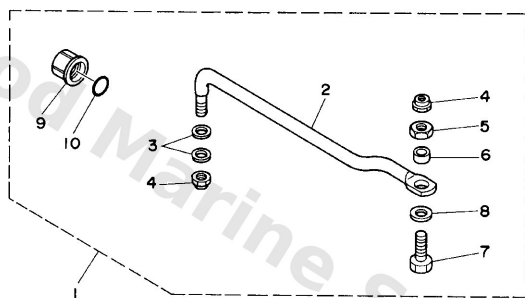

62Y0010-5200

**A6**

Ref	Part	
1	<a href="#">63D-61350-00</a> Steering guide attachment kit AP	<a href="#">Buy now</a>
2	<a href="#">63D-61351-00</a> Rod, steering link	<a href="#">Buy now</a>
3	<a href="#">90201-10M20</a> Washer, plate (663)	<a href="#">Buy now</a>
4	<a href="#">90185-09M01</a> Nut, nylon (663)	<a href="#">Buy now</a>
5	<a href="#">90170-09M03</a> Nut (689)	<a href="#">Buy now</a>
6	<a href="#">90387-10M42</a> Coller (688)	<a href="#">Buy now</a>
7	<a href="#">90101-09M01</a> Bolt(62x)	<a href="#">Buy now</a>
8	<a href="#">90201-10M63</a> Washer, plate	<a href="#">Buy now</a>
9	<a href="#">6E5-43145-01</a> Cap, clamp bracket	<a href="#">Buy now</a>
10	<a href="#">93210-16275</a> O-ring	<a href="#">Buy now</a>

## Top Cowling

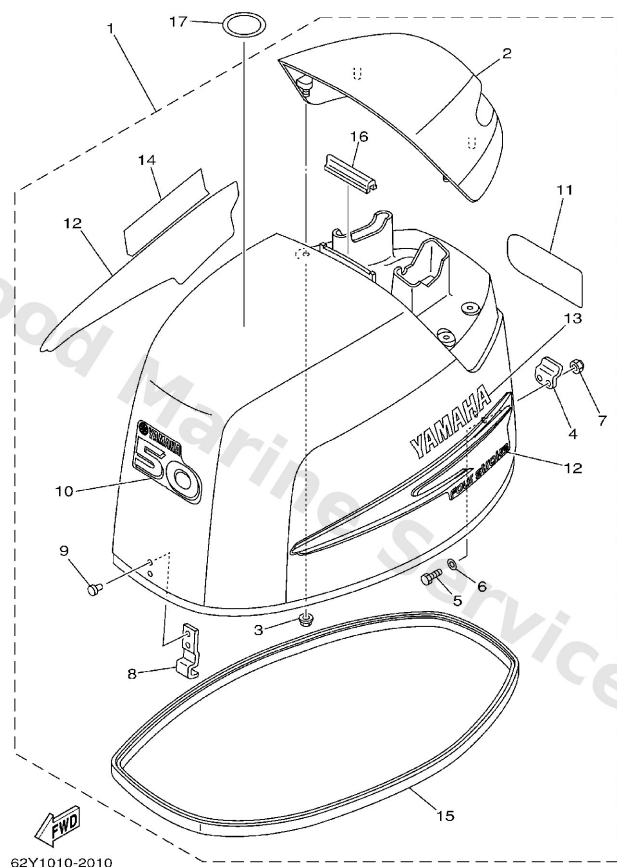

**A4**

Ref	Part	
1	<a href="#">62Y-42610-30-4D</a> Top Cowling assembly	<a href="#">Buy now</a>
2	<a href="#">62Y-42613-00-4D</a> Molding, air duct	<a href="#">Buy now</a>
3	<a href="#">90179-06M24</a> Nut(6j8)	<a href="#">Buy now</a>
4	<a href="#">62Y-42652-00</a> Hook	<a href="#">Buy now</a>
5	<a href="#">97095-05016</a> Bolt(6a1)	<a href="#">Buy now</a>
6	<a href="#">92995-05600</a> Washer, plain (646)	<a href="#">Buy now</a>
7	<a href="#">95780-05300</a> Nut, nylon (6k8)	<a href="#">Buy now</a>
8	<a href="#">62Y-42651-00</a> Hook	<a href="#">Buy now</a>
9	<a href="#">90266-06M02</a> Rivet (697)	<a href="#">Buy now</a>
10	<a href="#">62Y-42677-30</a> Graphic, front	<a href="#">Buy now</a>
11	<a href="#">62Y-42678-30</a> Graphic, front	<a href="#">Buy now</a>
12	<a href="#">62Y-W0070-10</a> Graphic set	<a href="#">Buy now</a>
13	<a href="#">62Y-42681-10</a> Mark, cowling	<a href="#">Buy now</a>
14	<a href="#">62Y-42682-10</a> Mark, cowling	<a href="#">Buy now</a>
15	<a href="#">62Y-42615-10</a> Seal	<a href="#">Buy now</a>



## Top Cowling

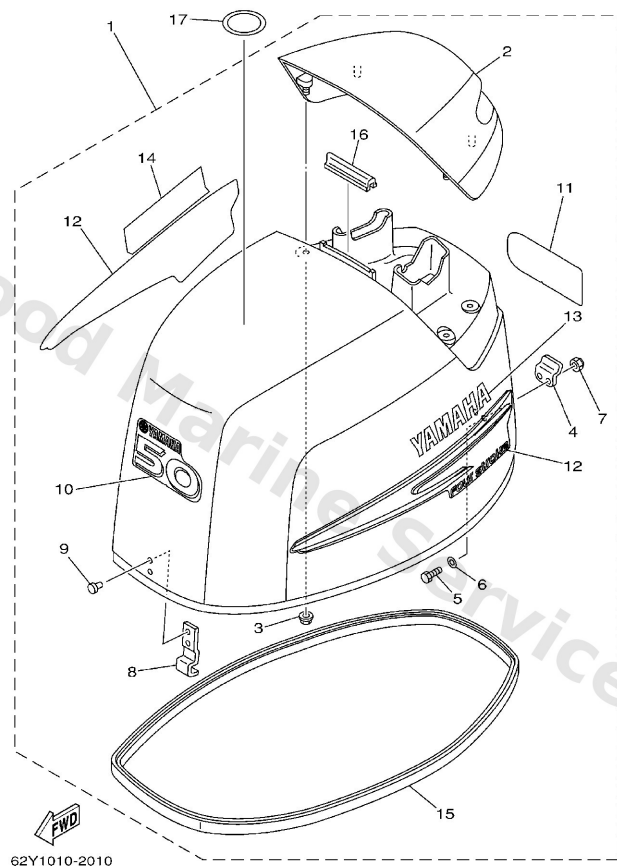

**A4**

Ref	Part	
16	<a href="#">61N-42628-00</a> Seal	<a href="#">Buy now</a>
17	<a href="#">67F-13434-02</a> Label, Caution	<a href="#">Buy now</a>

# Upper Casing

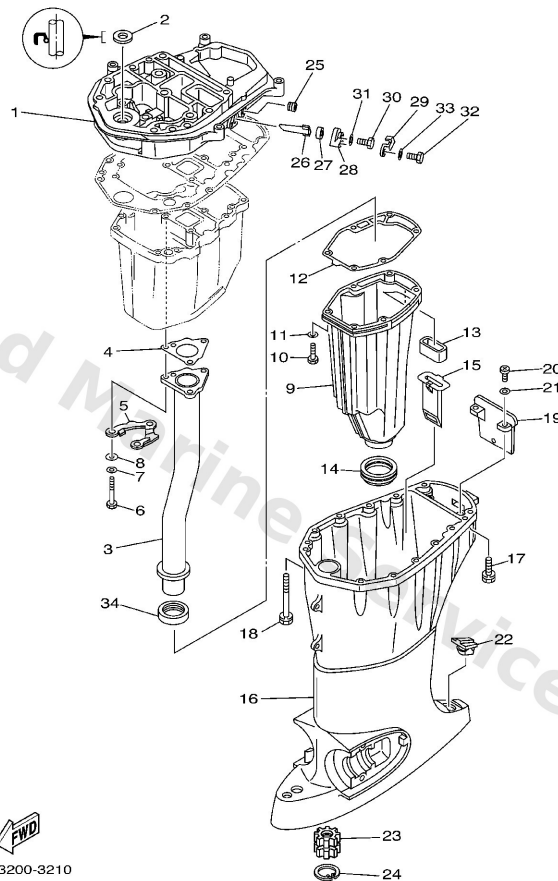

**F1**

Ref	Part	
1	<a href="#">64J-41137-01-94</a> Guide, exhaust	<a href="#">Buy now</a>
2	<a href="#">93103-18011</a> Oil seal	<a href="#">Buy now</a>
3	<a href="#">64J-41131-10</a> Manifold, ext. 1	<a href="#">Buy now</a>
4	<a href="#">64J-41133-10</a> Gasket, exhaust manifold 1	<a href="#">Buy now</a>
5	<a href="#">64J-41116-00</a> Protector	<a href="#">Buy now</a>
6	<a href="#">97075-06050</a> Bolt(jf7)	<a href="#">Buy now</a>
7	<a href="#">92995-06600</a> Washer, plain (646)	<a href="#">Buy now</a>
8	<a href="#">90201-06015</a> Washer, plate	<a href="#">Buy now</a>
9	<a href="#">64J-14711-00-5B</a> Muffler 1	<a href="#">Buy now</a>
10	<a href="#">97075-06025</a> Bolt	<a href="#">Buy now</a>
12	<a href="#">62Y-41134-01</a> Gasket, exhaust manifold	<a href="#">Buy now</a>
13	<a href="#">62Y-45127-00</a> Seal	<a href="#">Buy now</a>
14	<a href="#">663-45123-00</a> Gasket, muffler	<a href="#">Buy now</a>
15	<a href="#">64J-77123-00</a> Guide 1	<a href="#">Buy now</a>
16	<a href="#">62Y-45111-21-4D</a> Casing, upper	<a href="#">Buy now</a>

# Upper Casing

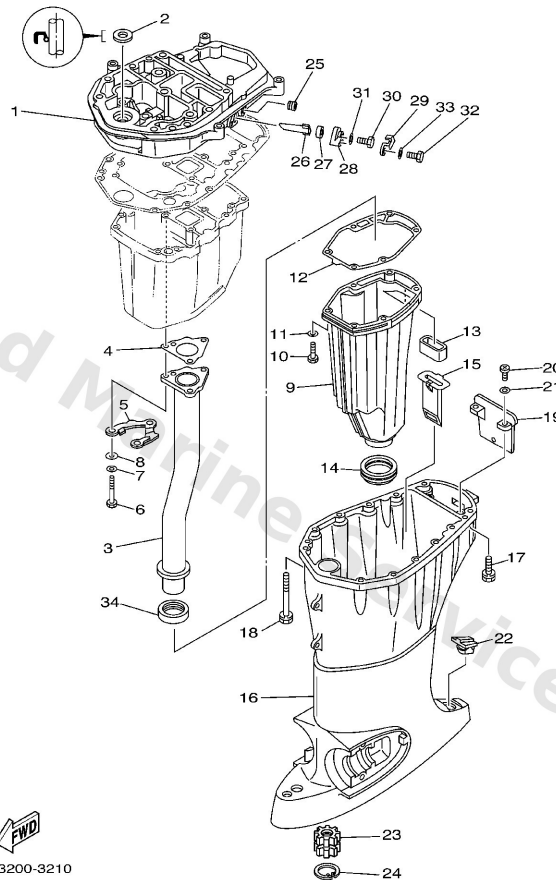

Ref	Part	
17	<a href="#">90119-08M79</a> Bolt, hexagon (fj1)	<a href="#">Buy now</a>
18	<a href="#">90119-08M82</a> Bolt, with washer(697)	<a href="#">Buy now</a>
19	<a href="#">62Y-45151-00</a> Cover, upper casing	<a href="#">Buy now</a>
20	<a href="#">97880-05016</a> Screw, pan head(6b0)	<a href="#">Buy now</a>
21	<a href="#">92990-05600</a> Washer, plain (646)	<a href="#">Buy now</a>
22	<a href="#">6H3-45155-00</a> Cap	<a href="#">Buy now</a>
23	<a href="#">69W-45318-00</a> Bushing, drive shaft	<a href="#">Buy now</a>
24	<a href="#">93420-36M01</a> Circlip (6a0)	<a href="#">Buy now</a>
25	<a href="#">68T-11112-00</a> 21 -	<a href="#">Buy now</a>
26	<a href="#">62Y-11325-00</a> Anode	<a href="#">Buy now</a>
27	<a href="#">66M-11328-00</a> Grommet, anode	<a href="#">Buy now</a>
28	<a href="#">66M-11327-00-94</a> Cover, anode	<a href="#">Buy now</a>
29	<a href="#">66M-12535-00</a> Plate	<a href="#">Buy now</a>
30	<a href="#">97095-05012</a> Bolt, hexagon	<a href="#">Buy now</a>
31	<a href="#">92995-05600</a> Washer, plain (646)	<a href="#">Buy now</a>

## Upper Casing

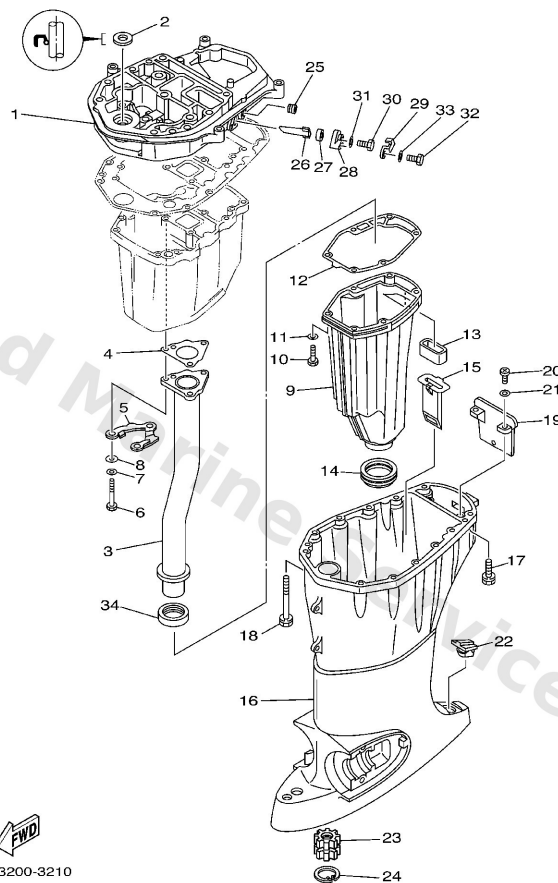

Ref	Part	
32	<a href="#">97013-06020</a> Bolt(62y)	<a href="#">Buy now</a>
33	<a href="#">92903-06600</a> Washer, plain (646)	<a href="#">Buy now</a>
34	<a href="#">64J-46132-10</a> Gasket 1	<a href="#">Buy now</a>

**F1**

# Valve

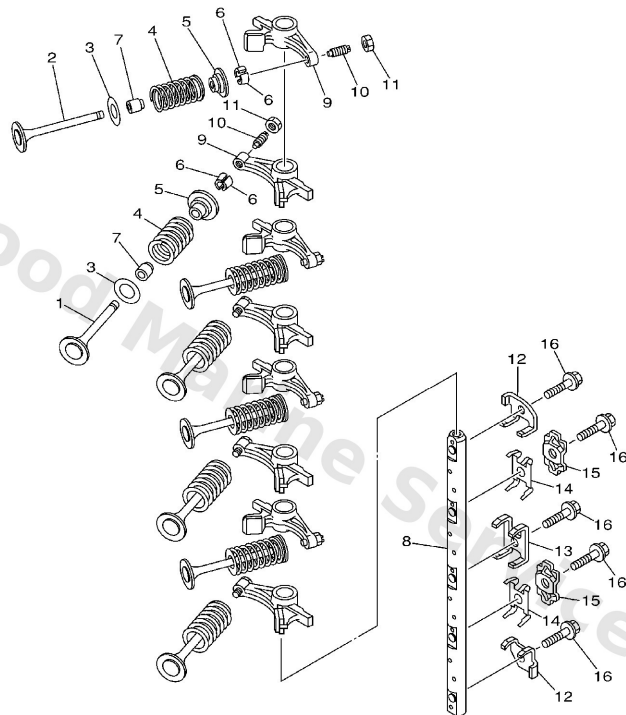

62Y1010-2050

B3

Ref	Part	
1	<a href="#">64J-12111-00</a> Valve, intake	<a href="#">Buy now</a>
2	<a href="#">64J-12121-00</a> Valve, exhaust	<a href="#">Buy now</a>
3	<a href="#">62Y-12116-00</a> Seat, valve spring	<a href="#">Buy now</a>
4	<a href="#">51Y-12114-00</a> Spring, valve outer	<a href="#">Buy now</a>
5	<a href="#">30X-12117-00</a> Retainer, valve spring	<a href="#">Buy now</a>
6	<a href="#">30X-12118-00</a> Cotter, valve	<a href="#">Buy now</a>
7	<a href="#">51Y-12119-00</a> Seal, valve stem	<a href="#">Buy now</a>
8	<a href="#">62Y-12146-00</a> Shaft, rocker	<a href="#">Buy now</a>
9	<a href="#">62Y-12151-00</a> Arm, valve rocker	<a href="#">Buy now</a>
10	<a href="#">64J-12159-00</a> Screw, valve adjusting	<a href="#">Buy now</a>
11	<a href="#">62Y-12158-00</a> Nut, lock	<a href="#">Buy now</a>
12	<a href="#">64J-12238-00</a> Plate, bolt stopper	<a href="#">Buy now</a>
13	<a href="#">64J-12279-00</a> Plate	<a href="#">Buy now</a>
14	<a href="#">62Y-12216-00</a> Spring	<a href="#">Buy now</a>
15	<a href="#">62Y-12231-00</a> Guide, stopper 1	<a href="#">Buy now</a>

Valve

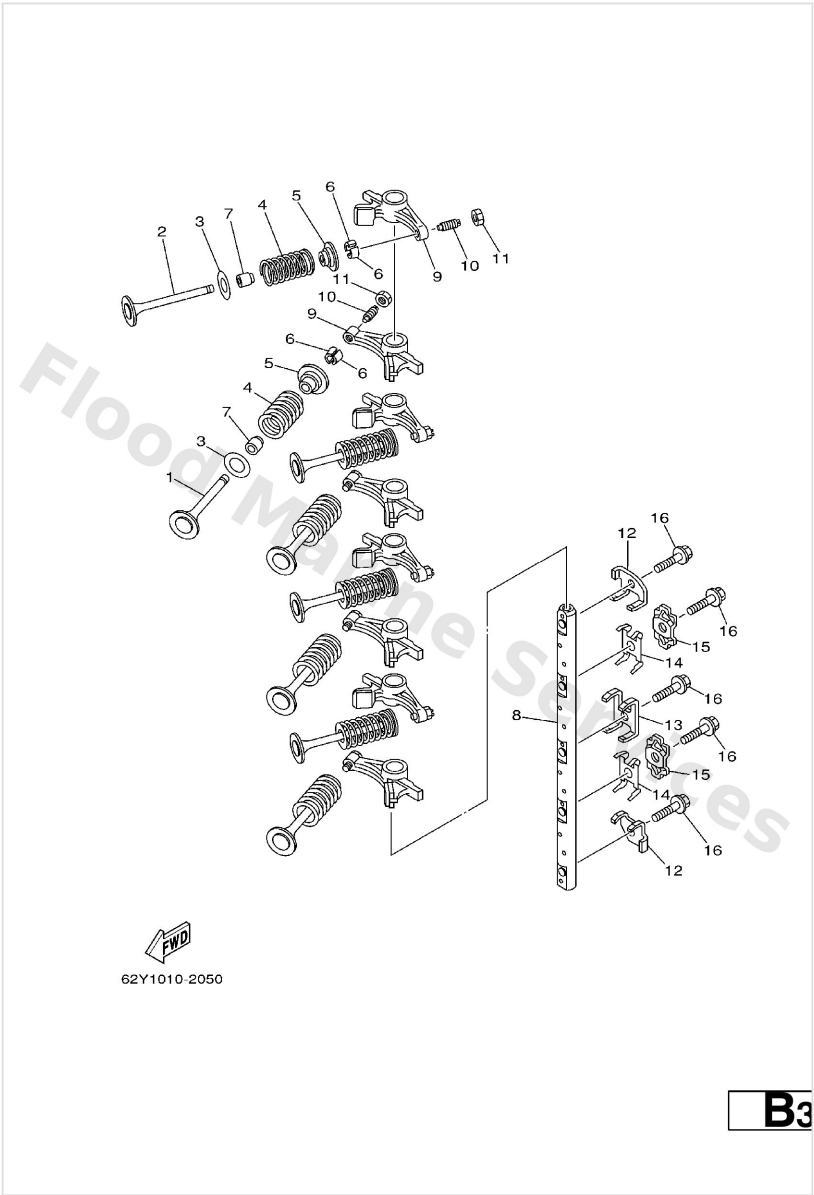

Ref	Part	
16	<a href="#">90109-08M63</a> Bolt(62y)	<a href="#">Buy now</a>

# Disclaimer

This document is provided for convenience only. It is **not** an official Yamaha publication and is **not supplied, endorsed, or approved** by Yamaha Motor Co., Ltd.

Reasonable efforts are made to keep information accurate; however diagrams, part references, supersessions, descriptions, and applicability may contain errors or omissions. Specifications and part availability may change without notice.

You are responsible for confirming the correct parts for your engine (including model code, year, serial range, and any superseded part numbers) before ordering or fitting.