



# Yamaha F80CED 2012

## Parts Manual

[www.floodmarine.co.uk](http://www.floodmarine.co.uk)

+44 2882 246 539

Authorised Yamaha Dealers



# Contents

|                                   |    |
|-----------------------------------|----|
| <b>BOTTOM COWLING</b>             | 3  |
| <b>BRACKET 1</b>                  | 7  |
| <b>BRACKET 2</b>                  | 10 |
| <b>BRACKET 3</b>                  | 11 |
| <b>CONTROL</b>                    | 13 |
| <b>CRANKSHAFT &amp; PISTON</b>    | 16 |
| <b>CYLINDER &amp; CRANKCASE 1</b> | 18 |
| <b>CYLINDER &amp; CRANKCASE 2</b> | 21 |
| <b>ELECTRICAL 1</b>               | 24 |
| <b>ELECTRICAL 2</b>               | 26 |
| <b>ELECTRICAL 3</b>               | 28 |
| <b>ELECTRICAL 4</b>               | 30 |
| <b>FUEL</b>                       | 32 |
| <b>FUEL INJECTION PUMP 1</b>      | 35 |
| <b>FUEL INJECTION PUMP 2</b>      | 37 |
| <b>FUEL TANK</b>                  | 39 |
| <b>GENERATOR</b>                  | 40 |
| <b>INTAKE 1</b>                   | 42 |
| <b>INTAKE 2</b>                   | 44 |
| <b>INTAKE 3</b>                   | 46 |
| <b>LOWER CASING &amp; DRIVE 1</b> | 48 |
| <b>LOWER CASING &amp; DRIVE 2</b> | 54 |
| <b>OIL PAN</b>                    | 57 |
| <b>REPAIR KIT 1</b>               | 59 |
| <b>REPAIR KIT 2</b>               | 60 |
| <b>STARTING MOTOR</b>             | 62 |
| <b>STEERING GUIDE</b>             | 65 |
| <b>TOP COWLING</b>                | 66 |
| <b>UPPER CASING</b>               | 68 |
| <b>VALVE</b>                      | 70 |

## Bottom Cowling

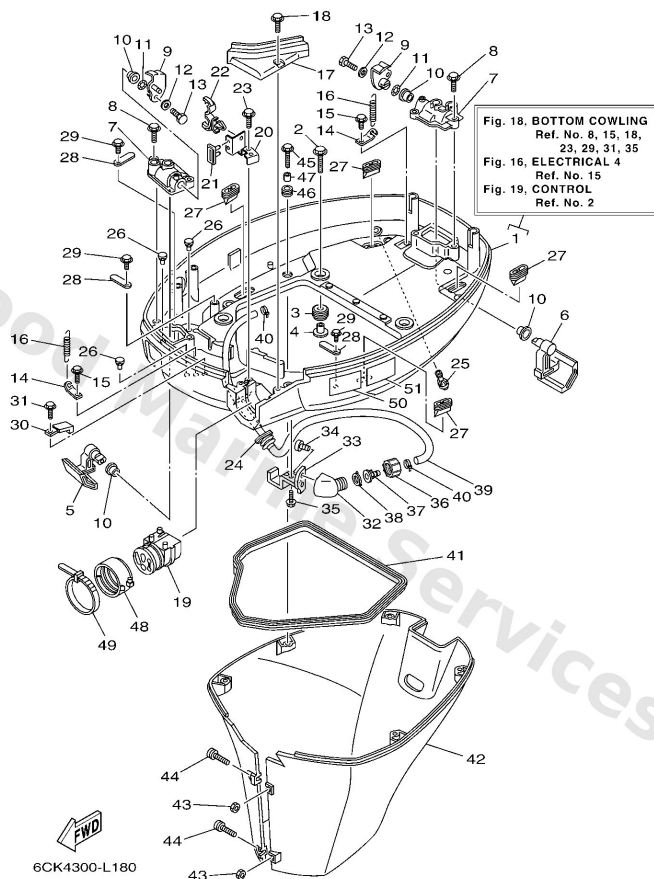

| Ref | Part  |                         |
|-----|---|-------------------------|
| 1   | <a href="#">6D842710008D</a><br>Bottom cowling assembly | <a href="#">Buy now</a> |
| 2   | <a href="#">9011908M22</a><br>Bolt, with washer         | <a href="#">Buy now</a> |
| 3   | <a href="#">9048022M15</a><br>Grommet (6e5)             | <a href="#">Buy now</a> |
| 4   | <a href="#">9038708M37</a><br>Coller (6e5)              | <a href="#">Buy now</a> |
| 5   | <a href="#">67F42815008D</a><br>Lever, clamp            | <a href="#">Buy now</a> |
| 6   | <a href="#">67F42816008D</a><br>Lever, clamp            | <a href="#">Buy now</a> |
| 7   | <a href="#">67F42828008D</a><br>Plate, clamp            | <a href="#">Buy now</a> |
| 8   | <a href="#">9010906M82</a><br>Bolt                      | <a href="#">Buy now</a> |
| 9   | <a href="#">68V4281801</a><br>Lever, clamp              | <a href="#">Buy now</a> |
| 10  | <a href="#">9038615M73</a><br>Bush(6I2)                 | <a href="#">Buy now</a> |
| 11  | <a href="#">9020615M18</a><br>Washer, wave(6I2)         | <a href="#">Buy now</a> |
| 12  | <a href="#">9020106068</a><br>Washer,plate (6k8)        | <a href="#">Buy now</a> |
| 13  | <a href="#">9709506016</a><br>Bolt, hexagon deep recess | <a href="#">Buy now</a> |
| 14  | <a href="#">64D4314400</a><br>Hook, spring              | <a href="#">Buy now</a> |
| 35  | <a href="#">9010906M86</a><br>Bolt<br>FLUSHING KIT      | <a href="#">Buy now</a> |

# Bottom Cowling

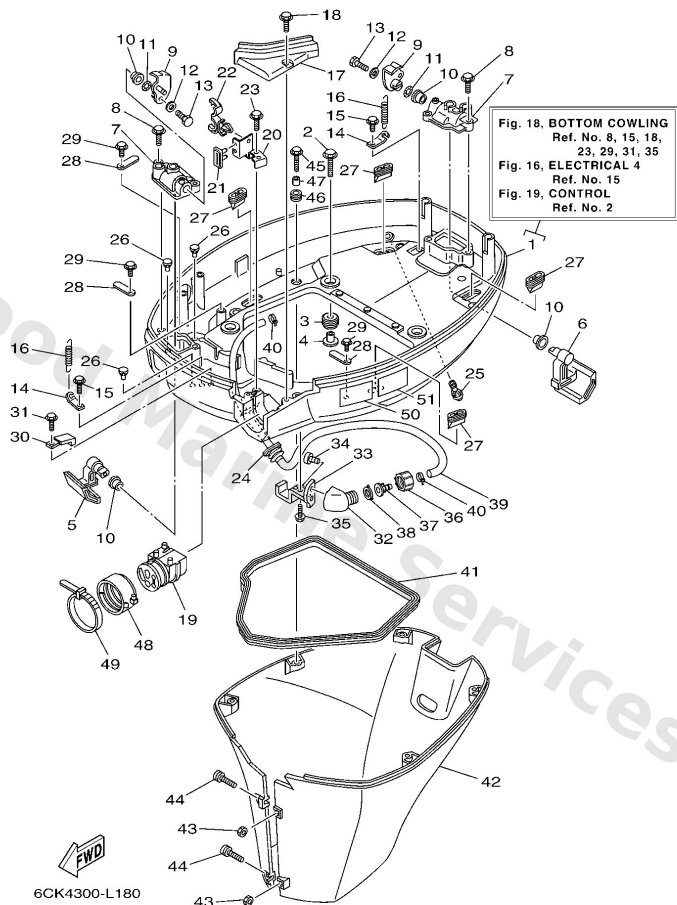

| Ref | Part  |                         |
|-----|---|-------------------------|
| 16  | <a href="#">9050616M34</a><br>Spring, tension(64d)    | <a href="#">Buy now</a> |
| 17  | <a href="#">67F42738008D</a><br>Plate, fitting        | <a href="#">Buy now</a> |
| 18  | <a href="#">9010906M96</a><br>Bolt                    | <a href="#">Buy now</a> |
| 19  | <a href="#">68V4272500</a><br>Grommet                 | <a href="#">Buy now</a> |
| 20  | <a href="#">6D84275602</a><br>Stay, clamp             | <a href="#">Buy now</a> |
| 21  | <a href="#">6D84271700</a><br>Rubber, seal 2          | <a href="#">Buy now</a> |
| 22  | <a href="#">9046418246</a><br>Clamp(4tr)              | <a href="#">Buy now</a> |
| 24  | <a href="#">6884272610</a><br>Grommet<br>FLUSHING KIT | <a href="#">Buy now</a> |
| 25  | <a href="#">6BL4439100</a><br>Nipple, hose            | <a href="#">Buy now</a> |
| 26  | <a href="#">6H44274800</a><br>Grommet                 | <a href="#">Buy now</a> |
| 27  | <a href="#">67F4271700</a><br>Rubber, seal 2          | <a href="#">Buy now</a> |
| 28  | <a href="#">6E58258800</a><br>Plate                   | <a href="#">Buy now</a> |
| 29  | <a href="#">9010906M81</a><br>Bolt                    | <a href="#">Buy now</a> |
| 30  | <a href="#">9046508M23</a><br>Clamp (6h3)             | <a href="#">Buy now</a> |
| 32  | <a href="#">68T1257200</a><br>Adapter<br>FLUSHING KIT | <a href="#">Buy now</a> |



# Bottom Cowling

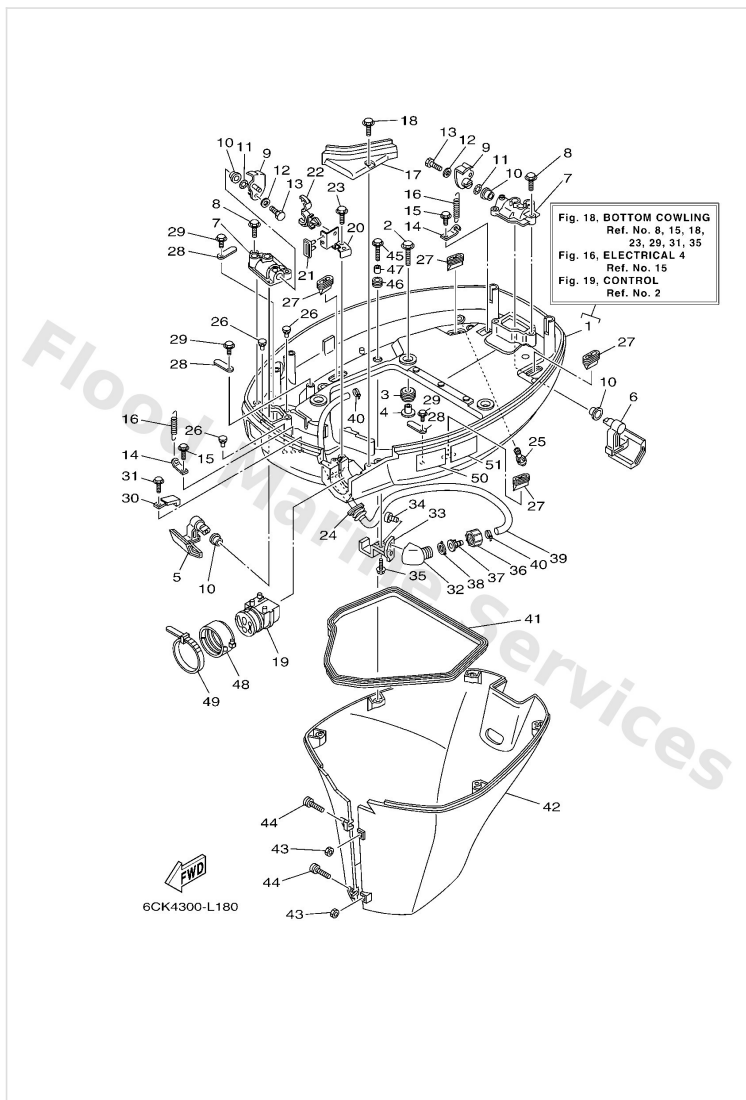

| Ref | Part   |                         |
|-----|--|-------------------------|
| 33  | <a href="#">67F1253501</a><br>Plate<br>FLUSHING KIT              | <a href="#">Buy now</a> |
| 34  | <a href="#">9016706002</a><br>Screw, tapping<br>FLUSHING KIT     | <a href="#">Buy now</a> |
| 36  | <a href="#">6R31258100</a><br>Joint, hose 1<br>FLUSHING KIT      | <a href="#">Buy now</a> |
| 37  | <a href="#">6R31258200</a><br>Joint, hose 2<br>FLUSHING KIT      | <a href="#">Buy now</a> |
| 38  | <a href="#">6R31258300</a><br>Gasket, hose joint<br>FLUSHING KIT | <a href="#">Buy now</a> |
| 39  | <a href="#">67F2431200</a><br>Pipe 2<br>FLUSHING KIT             | <a href="#">Buy now</a> |
| 40  | <a href="#">9046511M10</a><br>Clamp<br>FLUSHING KIT              | <a href="#">Buy now</a> |
| 41  | <a href="#">61A4271600</a><br>Rubber seal 1                      | <a href="#">Buy now</a> |
| 42  | <a href="#">67F42741018D</a><br>Apron                            | <a href="#">Buy now</a> |
| 43  | <a href="#">9538006600</a><br>Nut(661)                           | <a href="#">Buy now</a> |
| 44  | <a href="#">9015906M28</a><br>Screw, with washer                 | <a href="#">Buy now</a> |
| 45  | <a href="#">9010906M80</a><br>Bolt                               | <a href="#">Buy now</a> |
| 46  | <a href="#">9048013M24</a><br>Grommet (6e9)                      | <a href="#">Buy now</a> |
| 47  | <a href="#">9038706M43</a><br>Coller (6e9)                       | <a href="#">Buy now</a> |
| 48  | <a href="#">68F4275300</a><br>Fastner<br>AP                      | <a href="#">Buy now</a> |

# Bottom Cowling

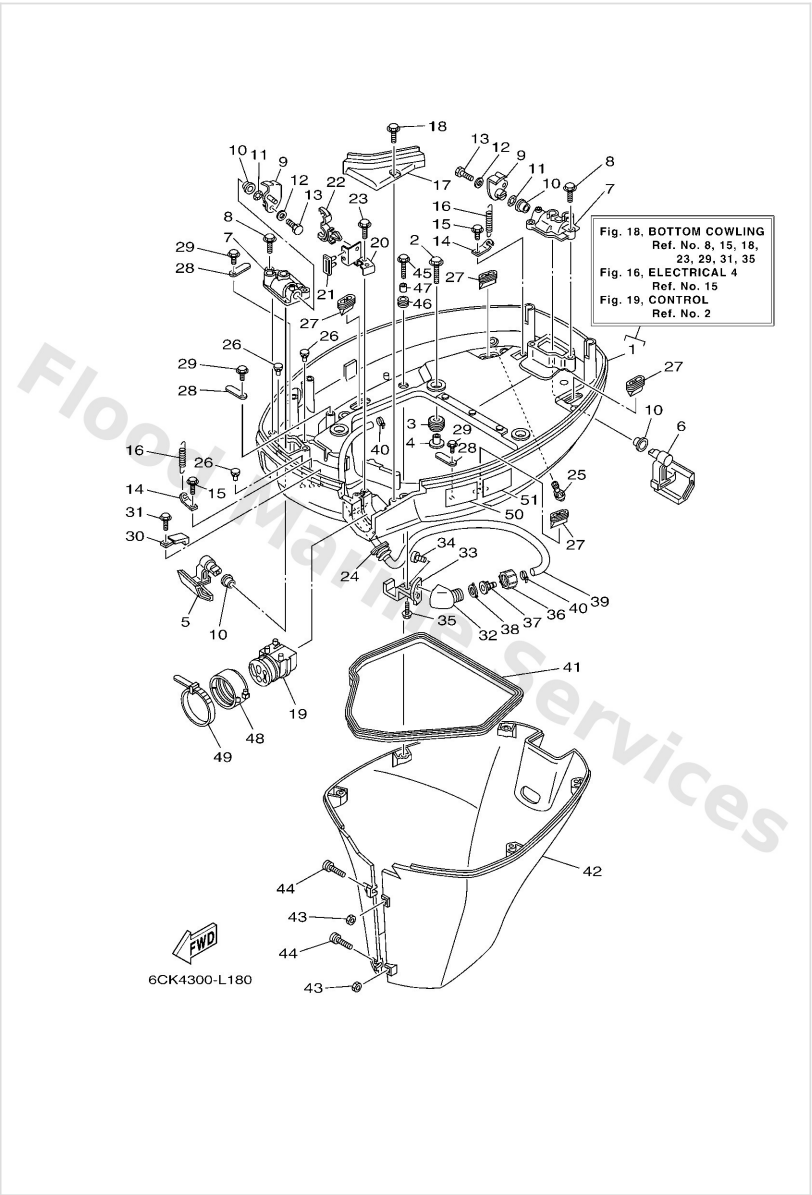

| Ref | Part   |                         |
|-----|--|-------------------------|
| 49  | <a href="#">9046420258</a><br>Clamp<br>AP        | <a href="#">Buy now</a> |
| 50  | <a href="#">6AH4279440</a><br>Label, warning (ge | <a href="#">Buy now</a> |
| 51  | <a href="#">6AH4279450</a><br>Label, warning (ge | <a href="#">Buy now</a> |

# Bracket 1

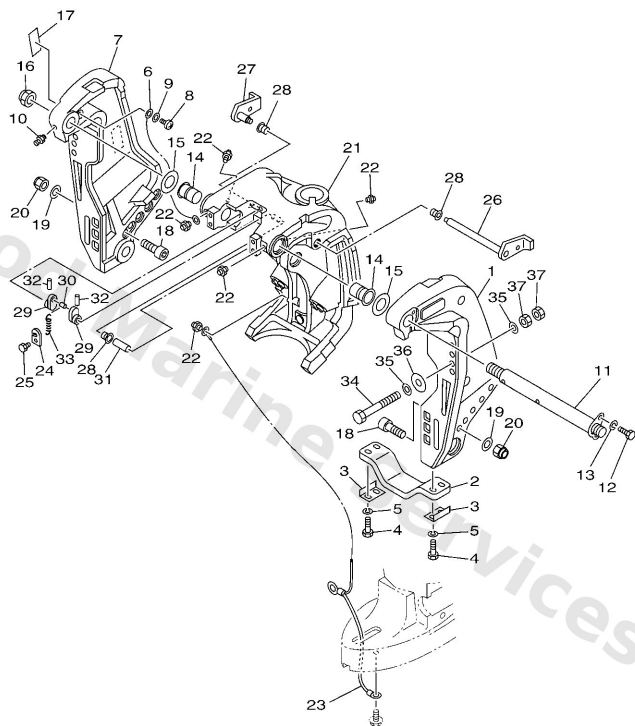

  
6CK4300-L200

| Ref | Part   |                         |
|-----|--|-------------------------|
| 1   | <a href="#">6BC43111008D</a><br>Bracket, clamp 1     | <a href="#">Buy now</a> |
| 2   | <a href="#">6G54525102</a><br>Anode                  | <a href="#">Buy now</a> |
| 3   | <a href="#">6G54452600</a><br>Plate                  | <a href="#">Buy now</a> |
| 4   | <a href="#">9709506030</a><br>Bolt(jf7)              | <a href="#">Buy now</a> |
| 5   | <a href="#">9299506100</a><br>Washer(6a1)            | <a href="#">Buy now</a> |
| 6   | <a href="#">6E58214800</a><br>Wire, lead 5           | <a href="#">Buy now</a> |
| 7   | <a href="#">6BC43112008D</a><br>Bracket, clamp 2     | <a href="#">Buy now</a> |
| 8   | <a href="#">9788506012</a><br>Screw, pan head(62j)   | <a href="#">Buy now</a> |
| 9   | <a href="#">9299506600</a><br>Washer, plain (646)    | <a href="#">Buy now</a> |
| 10  | <a href="#">9370006M03</a><br>Nipple, grease(6a1)    | <a href="#">Buy now</a> |
| 11  | <a href="#">64E4313101</a><br>Bolt, clamp bracket    | <a href="#">Buy now</a> |
| 12  | <a href="#">9709508020</a><br>Bolt, hexagon          | <a href="#">Buy now</a> |
| 13  | <a href="#">9299508100</a><br>Ybs67-8 washer, spring | <a href="#">Buy now</a> |
| 14  | <a href="#">9038625M31</a><br>Bushing (6e5)          | <a href="#">Buy now</a> |
| 15  | <a href="#">9020126M59</a><br>Washer, plate (6e5)    | <a href="#">Buy now</a> |

# Bracket 1

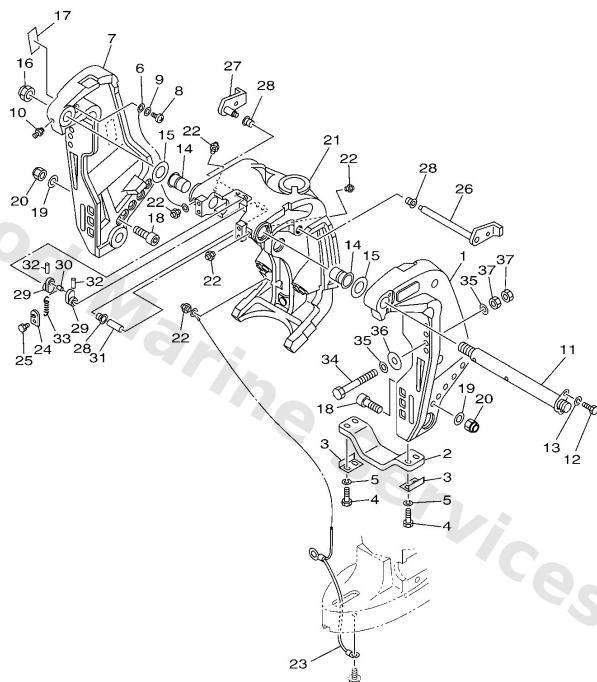

  
6CK4300-L200

| Ref | Part  |                         |
|-----|---|-------------------------|
| 16  | <a href="#">9018522M11</a><br>Nut, self-locking               | <a href="#">Buy now</a> |
| 17  | <a href="#">63D4369100</a><br>Indicator, tilt                 | <a href="#">Buy now</a> |
| 18  | <a href="#">9011012M00</a><br>Bolt, hexagon socket head       | <a href="#">Buy now</a> |
| 19  | <a href="#">9299012200</a><br>Ybs66-12 washer,plain           | <a href="#">Buy now</a> |
| 20  | <a href="#">9018512M12</a><br>Nut, self-locking(6e5)          | <a href="#">Buy now</a> |
| 21  | <a href="#">6BC43311008D</a><br>Bracket, swivel 1<br>L(20.3") | <a href="#">Buy now</a> |
| 21  | <a href="#">6BC43311108D</a><br>Bracket, swivel 1<br>X(25.3") | <a href="#">Buy now</a> |
| 23  | <a href="#">66K8214900</a><br>Wire, lead 3<br>L(20.3")        | <a href="#">Buy now</a> |
| 23  | <a href="#">68V8214930</a><br>Wire, lead 3<br>X(25.3")        | <a href="#">Buy now</a> |
| 24  | <a href="#">66T4314400</a><br>Hook, spring                    | <a href="#">Buy now</a> |
| 25  | <a href="#">9709506010</a><br>Bolt                            | <a href="#">Buy now</a> |
| 26  | <a href="#">6BC4318100</a><br>Lever, tilt stop 1              | <a href="#">Buy now</a> |
| 27  | <a href="#">6BC4318500</a><br>Lever, tilt stop 2              | <a href="#">Buy now</a> |
| 28  | <a href="#">9038610M16</a><br>Bushing (688)                   | <a href="#">Buy now</a> |
| 29  | <a href="#">6G54314800</a><br>Collar, distance                | <a href="#">Buy now</a> |

# Bracket 1

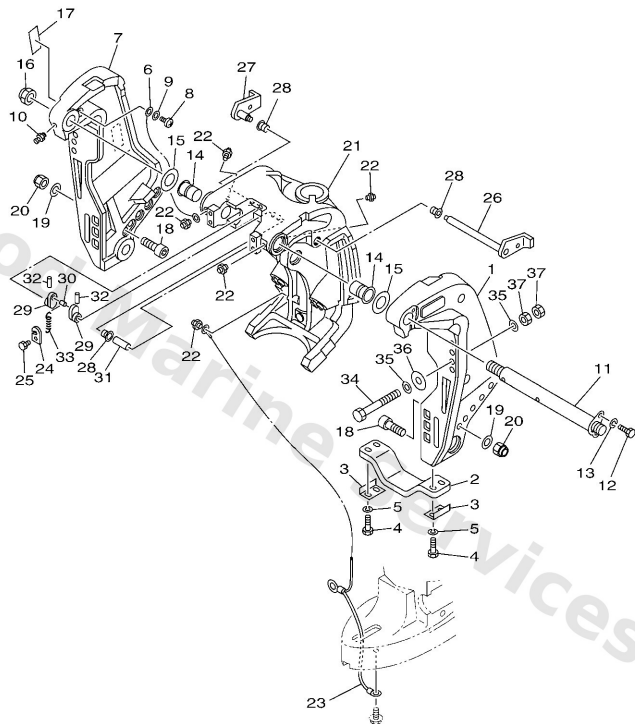

  
6CK4300-L200

| Ref | Part   |                         |
|-----|--|-------------------------|
| 30  | <a href="#">9024906M19</a><br>Pin(6e5)             | <a href="#">Buy now</a> |
| 31  | <a href="#">9038710M05</a><br>Collar(6e5)          | <a href="#">Buy now</a> |
| 32  | <a href="#">9169030020</a><br>Pin, spring (6h4)    | <a href="#">Buy now</a> |
| 33  | <a href="#">9050614M24</a><br>Spring, tension(6e5) | <a href="#">Buy now</a> |
| 34  | <a href="#">9010112M03</a><br>Bolt (l:115mm)       | <a href="#">Buy now</a> |
| 35  | <a href="#">9020113M01</a><br>Washer, plate(6e5)   | <a href="#">Buy now</a> |
| 36  | <a href="#">9020112426</a><br>Washe, plate(663)    | <a href="#">Buy now</a> |
| 37  | <a href="#">9538012600</a><br>Nut (707)            | <a href="#">Buy now</a> |

## Bracket 2

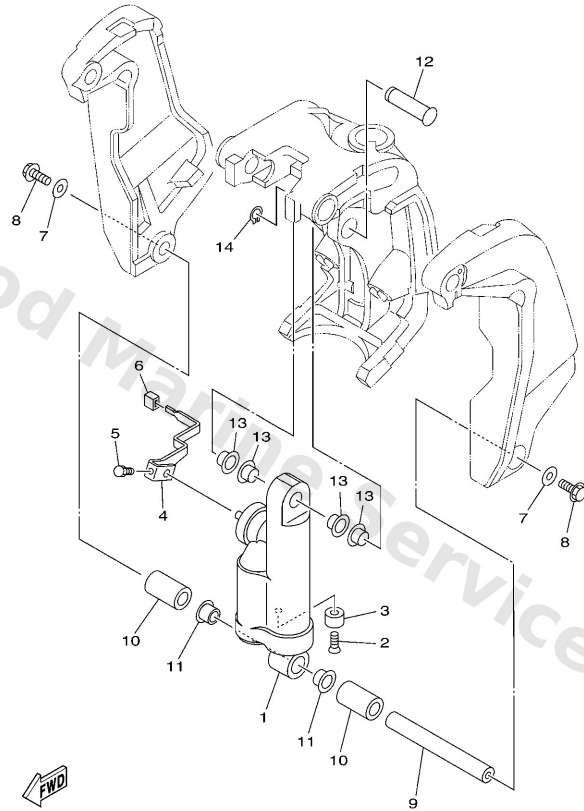

6BC3200-H250

| Ref | Part  |                         |
|-----|---|-------------------------|
| 1   | <a href="#">6BC43107018D</a><br>Shock absorber sub-assembly | <a href="#">Buy now</a> |
| 2   | <a href="#">9015206M01</a><br>Screw, countersunk            | <a href="#">Buy now</a> |
| 3   | <a href="#">6634525100</a><br>Anode                         | <a href="#">Buy now</a> |
| 4   | <a href="#">6BC4363100</a><br>Lever, tilt                   | <a href="#">Buy now</a> |
| 5   | <a href="#">9010106057</a><br>Bolt                          | <a href="#">Buy now</a> |
| 6   | <a href="#">6G14331801</a><br>Cover                         | <a href="#">Buy now</a> |
| 7   | <a href="#">9020110060</a><br>Washer, plate                 | <a href="#">Buy now</a> |
| 8   | <a href="#">9757510530</a><br>Bolt, with washer             | <a href="#">Buy now</a> |
| 9   | <a href="#">6BC4381800</a><br>Pin, lower shock mount        | <a href="#">Buy now</a> |
| 10  | <a href="#">9038722018</a><br>Collar                        | <a href="#">Buy now</a> |
| 11  | <a href="#">9038622M98</a><br>Bush(61u)                     | <a href="#">Buy now</a> |
| 12  | <a href="#">64E4312600</a><br>Pin, upper shock mount        | <a href="#">Buy now</a> |
| 14  | <a href="#">9341022M11</a><br>Circlip(61u)                  | <a href="#">Buy now</a> |

## Bracket 3

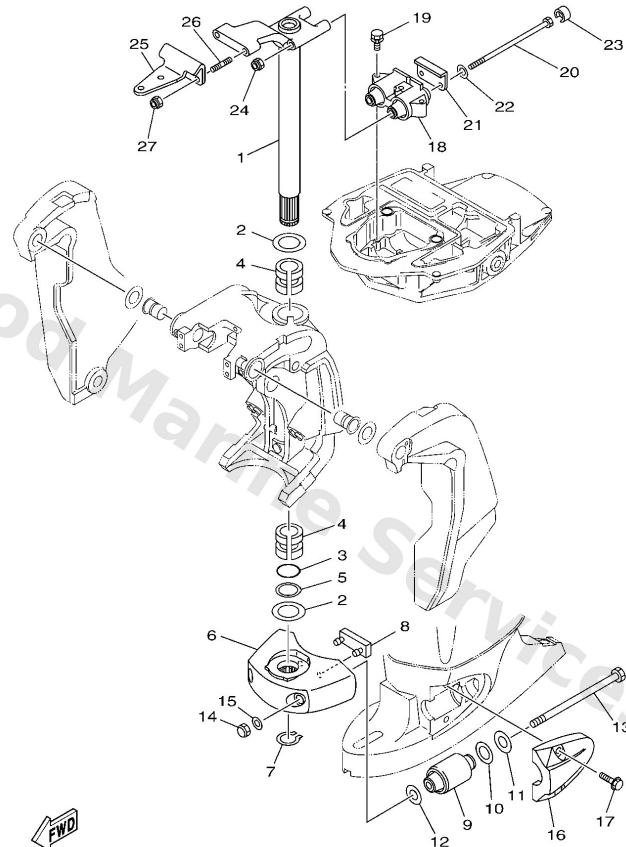

6CK2300-J220

| Ref | Part  |                         |
|-----|---|-------------------------|
| 1   | <a href="#">68V42510118D</a><br>Steering bracket assembly<br>L(20.3") | <a href="#">Buy now</a> |
| 1   | <a href="#">68V42510318D</a><br>Steering bracket assembly<br>X(25.3") | <a href="#">Buy now</a> |
| 2   | <a href="#">9020138M60</a><br>Washer, plate (6e5)                     | <a href="#">Buy now</a> |
| 3   | <a href="#">9321037MH7</a><br>O-ring(61u)                             | <a href="#">Buy now</a> |
| 4   | <a href="#">9038638M32</a><br>Bush(6e5)                               | <a href="#">Buy now</a> |
| 5   | <a href="#">9020240M47</a><br>Washer, plate(61a)                      | <a href="#">Buy now</a> |
| 6   | <a href="#">68V44551008D</a><br>Housing, lower mount rubber           | <a href="#">Buy now</a> |
| 7   | <a href="#">9341037M04</a><br>Circlip (6e5)                           | <a href="#">Buy now</a> |
| 8   | <a href="#">61A4457500</a><br>Damper, lower mount rubber              | <a href="#">Buy now</a> |
| 9   | <a href="#">61A445550194</a><br>Mount damper, lower side              | <a href="#">Buy now</a> |
| 10  | <a href="#">9020232M19</a><br>Washer, plate (6e5)                     | <a href="#">Buy now</a> |
| 11  | <a href="#">9020116M55</a><br>Washer, plate (6e5)                     | <a href="#">Buy now</a> |
| 12  | <a href="#">9020115M58</a><br>Washer, plate (6e5)                     | <a href="#">Buy now</a> |
| 13  | <a href="#">9010914007</a><br>Bolt                                    | <a href="#">Buy now</a> |
| 14  | <a href="#">9538014600</a><br>Nut,hex. (ge6)                          | <a href="#">Buy now</a> |

## Bracket 3

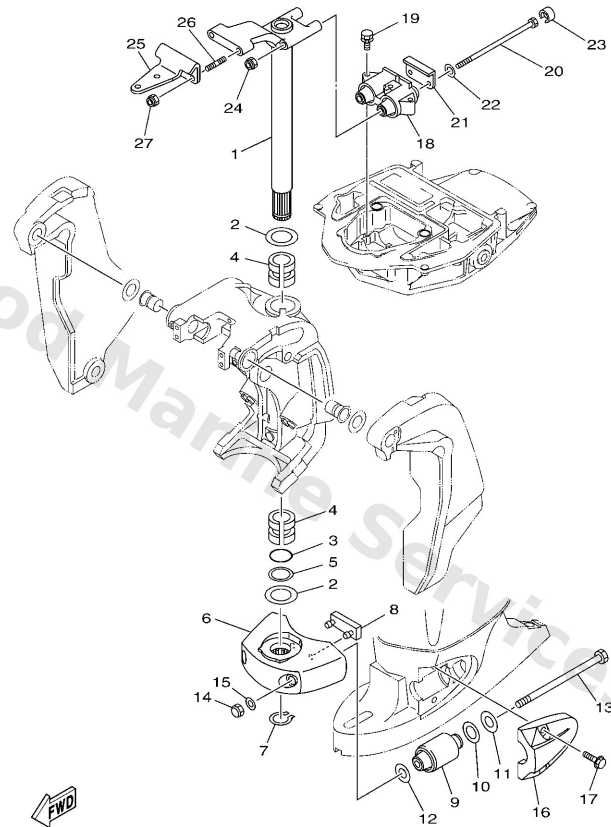

6CK2300-J220

| Ref | Part   |                         |
|-----|--|-------------------------|
| 15  | <a href="#">9299514600</a><br>Washer (6e5)               | <a href="#">Buy now</a> |
| 16  | <a href="#">68V44553008D</a><br>Cover, lower mount       | <a href="#">Buy now</a> |
| 17  | <a href="#">9011910049</a><br>Bolt, with washer          | <a href="#">Buy now</a> |
| 18  | <a href="#">67F4451401</a><br>Mount damper, upper side   | <a href="#">Buy now</a> |
| 19  | <a href="#">9011908091</a><br>Bolt, with washer          | <a href="#">Buy now</a> |
| 20  | <a href="#">9010912007</a><br>Bolt                       | <a href="#">Buy now</a> |
| 21  | <a href="#">67F4452600</a><br>Plate                      | <a href="#">Buy now</a> |
| 22  | <a href="#">9020112M09</a><br>Washer, plate              | <a href="#">Buy now</a> |
| 23  | <a href="#">67F4453300</a><br>Damper, upper mount rubber | <a href="#">Buy now</a> |
| 24  | <a href="#">9018512M12</a><br>Nut, self-locking(6e5)     | <a href="#">Buy now</a> |
| 25  | <a href="#">68V4851100</a><br>Hook, steering             | <a href="#">Buy now</a> |
| 26  | <a href="#">9011610175</a><br>Bolt, stud                 | <a href="#">Buy now</a> |
| 27  | <a href="#">9018510051</a><br>Nut, self-locking          | <a href="#">Buy now</a> |



# Control

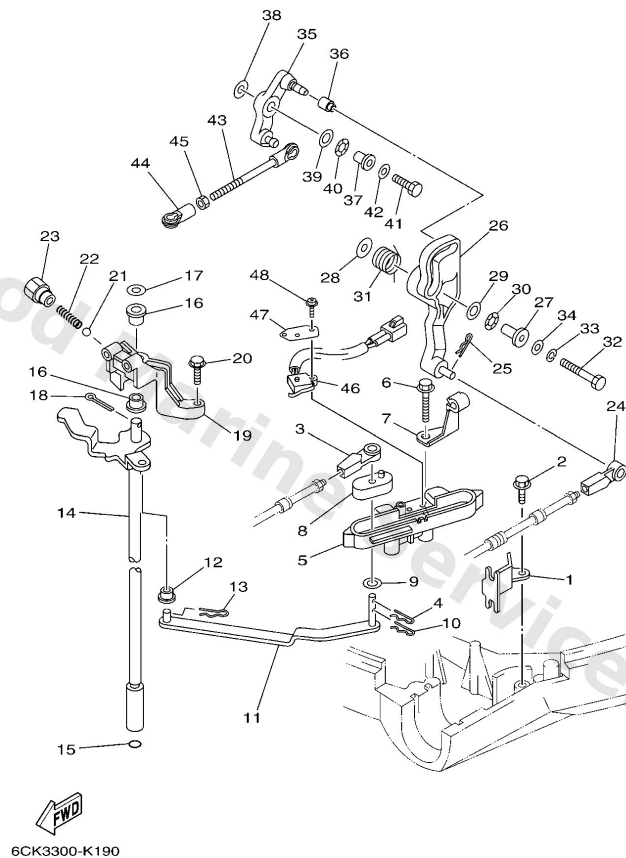

| Ref | Part   |                         |
|-----|--|-------------------------|
| 1   | <a href="#">67F4853800</a><br>Clamp, cable 1                         | <a href="#">Buy now</a> |
| 2   | <a href="#">9010906M86</a><br>Bolt                                   | <a href="#">Buy now</a> |
| 3   | <a href="#">6634834400</a><br>Cable end, remote control              | <a href="#">Buy now</a> |
| 4   | <a href="#">9046818008</a><br>Clip 620436610000                      | <a href="#">Buy now</a> |
| 5   | <a href="#">6D8441170094</a><br>Bracket                              | <a href="#">Buy now</a> |
| 6   | <a href="#">9759506550</a><br>Bolt, hexagon w/w deep recess          | <a href="#">Buy now</a> |
| 7   | <a href="#">9046210027</a><br>Clamp                                  | <a href="#">Buy now</a> |
| 8   | <a href="#">68V4412201</a><br>Bushing, shift rod lever               | <a href="#">Buy now</a> |
| 9   | <a href="#">9020207M07</a><br>Washer, plate (688)                    | <a href="#">Buy now</a> |
| 11  | <a href="#">67F4412100</a><br>Lever, shift rod                       | <a href="#">Buy now</a> |
| 12  | <a href="#">9038606M12</a><br>Bushing (688)                          | <a href="#">Buy now</a> |
| 14  | <a href="#">60C4412010</a><br>Handle gear shift assembly<br>L(20.3") | <a href="#">Buy now</a> |
| 14  | <a href="#">60C4412030</a><br>Handle gear shift assembly<br>X(25.3") | <a href="#">Buy now</a> |
| 15  | <a href="#">9321009165</a><br>O-ring                                 | <a href="#">Buy now</a> |
| 16  | <a href="#">9038690M90</a><br>Bush(61a)                              | <a href="#">Buy now</a> |

# Control

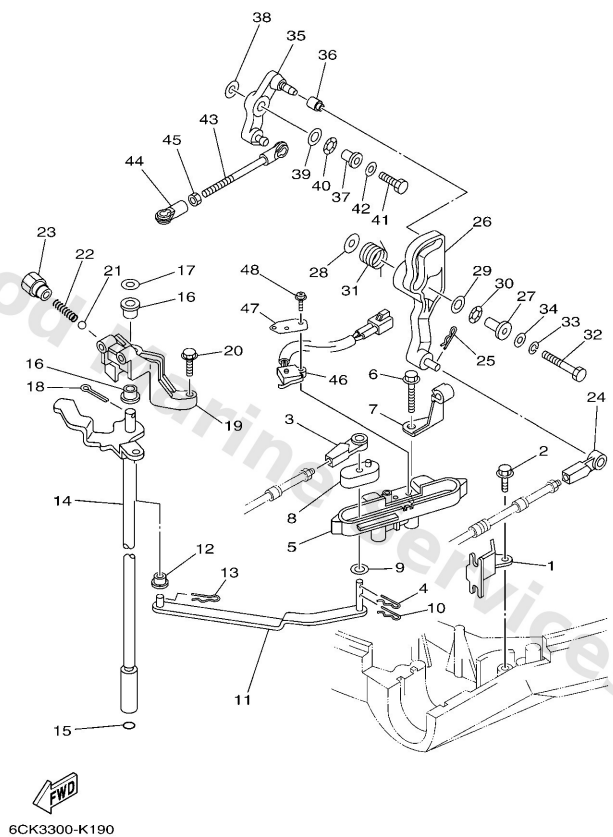

| Ref | Part  |                         |
|-----|---|-------------------------|
| 17  | <a href="#">9020109M02</a><br>Washer, plate(61a)            | <a href="#">Buy now</a> |
| 18  | <a href="#">9149020015</a><br>Pin, cotter (648)             | <a href="#">Buy now</a> |
| 19  | <a href="#">68V441180094</a><br>Bracket                     | <a href="#">Buy now</a> |
| 20  | <a href="#">9757506525</a><br>Bolt, hexagon w/w deep recess | <a href="#">Buy now</a> |
| 21  | <a href="#">9350104M02</a><br>Ball (697)                    | <a href="#">Buy now</a> |
| 22  | <a href="#">9050112082</a><br>Spring 6484411600             | <a href="#">Buy now</a> |
| 23  | <a href="#">6484271500</a><br>Bushing 2                     | <a href="#">Buy now</a> |
| 26  | <a href="#">6D84215400</a><br>Lever, throttle control       | <a href="#">Buy now</a> |
| 27  | <a href="#">9038706M21</a><br>Collar                        | <a href="#">Buy now</a> |
| 28  | <a href="#">9020106M62</a><br>Washer, plate (6e5)           | <a href="#">Buy now</a> |
| 29  | <a href="#">9020110M02</a><br>Washer, plate(6g9)            | <a href="#">Buy now</a> |
| 30  | <a href="#">9020610M04</a><br>Washer, wave (676)            | <a href="#">Buy now</a> |
| 31  | <a href="#">67F4413500</a><br>Spring                        | <a href="#">Buy now</a> |
| 32  | <a href="#">9709506035</a><br>Bolt(j52)                     | <a href="#">Buy now</a> |
| 33  | <a href="#">9299506100</a><br>Washer(6a1)                   | <a href="#">Buy now</a> |

## Control

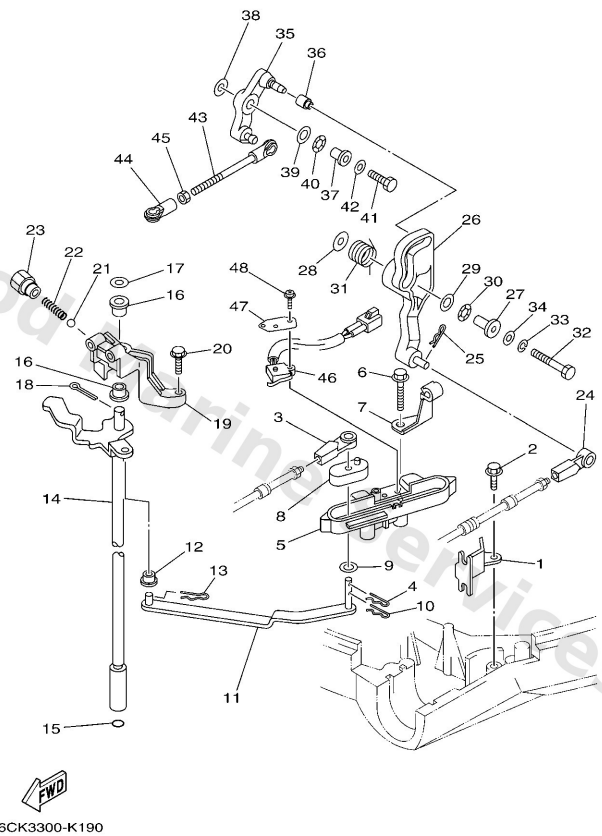

| Ref | Part  |                         |
|-----|---|-------------------------|
| 34  | <a href="#">9299506600</a><br>Washer, plain (646)     | <a href="#">Buy now</a> |
| 35  | <a href="#">6D84215700</a><br>Lever, throttle         | <a href="#">Buy now</a> |
| 36  | <a href="#">68V4217100</a><br>Bushing                 | <a href="#">Buy now</a> |
| 37  | <a href="#">9038706013</a><br>Collar                  | <a href="#">Buy now</a> |
| 38  | <a href="#">9020106M31</a><br>Washer (6a0)            | <a href="#">Buy now</a> |
| 41  | <a href="#">9709506025</a><br>Bolt                    | <a href="#">Buy now</a> |
| 43  | <a href="#">6D84123700</a><br>Joint, link             | <a href="#">Buy now</a> |
| 44  | <a href="#">6824123700</a><br>Joint, link 2           | <a href="#">Buy now</a> |
| 45  | <a href="#">9538005600</a><br>Nut, hexagon (663)      | <a href="#">Buy now</a> |
| 46  | <a href="#">60V8259F00</a><br>Switch assembly         | <a href="#">Buy now</a> |
| 47  | <a href="#">61A8258801</a><br>Plate                   | <a href="#">Buy now</a> |
| 48  | <a href="#">9798504116</a><br>Screw, with washer(61b) | <a href="#">Buy now</a> |

# Crankshaft & Piston

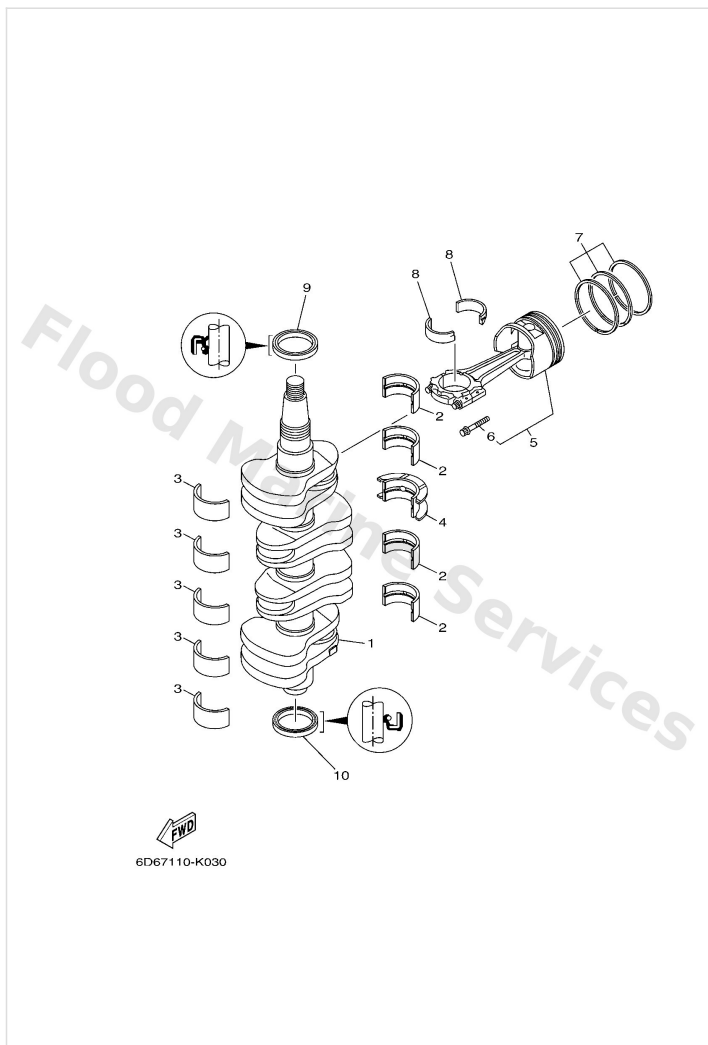

| Ref | Part   |                         |
|-----|--|-------------------------|
| 1   | <a href="#">6D81141100</a><br>Crankshaft                               | <a href="#">Buy now</a> |
| 2   | <a href="#">6D81141600</a><br>Plane bearing, crankshaft 1<br>UR GREEN  | <a href="#">Buy now</a> |
| 2   | <a href="#">6D81141610</a><br>Plane bearing, crankshaft 1<br>UR BLUE   | <a href="#">Buy now</a> |
| 2   | <a href="#">6D81141620</a><br>Plane bearing, crankshaft 1<br>UR RED    | <a href="#">Buy now</a> |
| 3   | <a href="#">6D81141700</a><br>Plane bearing, crankshaft 2<br>UR YELLOW | <a href="#">Buy now</a> |
| 3   | <a href="#">6D81141710</a><br>Plane bearing, crankshaft 2<br>UR GREEN  | <a href="#">Buy now</a> |
| 3   | <a href="#">6D81141720</a><br>Plane bearing, crankshaft 2<br>UR BLUE   | <a href="#">Buy now</a> |
| 3   | <a href="#">6D81141730</a><br>Plane bearing, crankshaft 2<br>UR RED    | <a href="#">Buy now</a> |
| 4   | <a href="#">6D81141800</a><br>Plane bearing, crankshaft 3<br>UR GREEN  | <a href="#">Buy now</a> |
| 4   | <a href="#">6D81141810</a><br>Plane bearing, crankshaft 3<br>UR BLUE   | <a href="#">Buy now</a> |
| 4   | <a href="#">6D81141820</a><br>Plane bearing, crankshaft 3<br>UR RED    | <a href="#">Buy now</a> |
| 5   | <a href="#">6D8W116421</a><br>Piston/con-rod assembly std              | <a href="#">Buy now</a> |
| 5   | <a href="#">6D8W116431</a><br>Piston/con-rod assembly(0.25mm os)<br>AP | <a href="#">Buy now</a> |
| 6   | <a href="#">K1CA327500</a><br>Bolt, connecting rod                     | <a href="#">Buy now</a> |
| 7   | <a href="#">6D81160301</a><br>Piston ring set (std)                    | <a href="#">Buy now</a> |

# Crankshaft & Piston

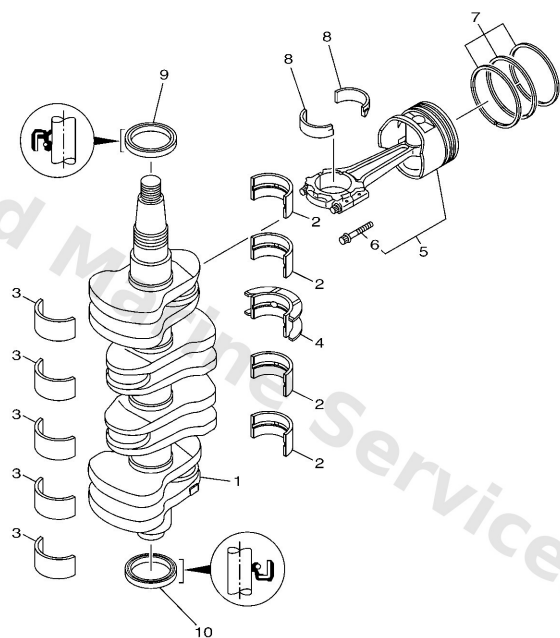

  
6D67110-K030

| Ref | Part  |                         |
|-----|---|-------------------------|
| 7   | <a href="#">6D81160401</a><br>Piston ring set (0.25mm o/s)<br><b>AP</b>         | <a href="#">Buy now</a> |
| 8   | <a href="#">6D81165600</a><br>Plane bearing, connecting rod<br><b>UR YELLOW</b> | <a href="#">Buy now</a> |
| 8   | <a href="#">6D81165610</a><br>Plane bearing, connecting rod<br><b>UR GREEN</b>  | <a href="#">Buy now</a> |
| 8   | <a href="#">6D81165620</a><br>Plane bearing, connecting rod<br><b>UR BLUE</b>   | <a href="#">Buy now</a> |
| 8   | <a href="#">6D81165630</a><br>Plane bearing, connecting rod<br><b>UR RED</b>    | <a href="#">Buy now</a> |
| 9   | <a href="#">9310248008</a><br>Oil seal  | <a href="#">Buy now</a> |
| 10  | <a href="#">9310148001</a><br>Oil seal  | <a href="#">Buy now</a> |

# Cylinder & Crankcase 1

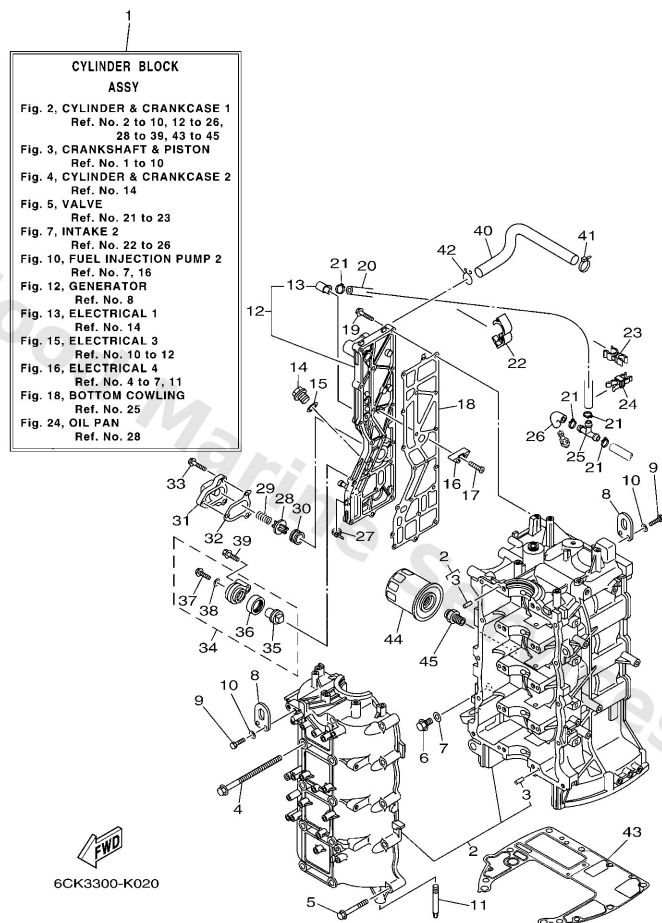

| Ref | Part   |                         |
|-----|--|-------------------------|
| 1   | <a href="#">6D8W009B059S</a><br>Cylinder block assembly (6d8-07) | <a href="#">Buy now</a> |
| 2   | <a href="#">6D81510001</a><br>Crankcase assembly                 | <a href="#">Buy now</a> |
| 3   | <a href="#">9360612019</a><br>Pin, dowel (614)                   | <a href="#">Buy now</a> |
| 4   | <a href="#">9011910M88</a><br>Bolt, with washer                  | <a href="#">Buy now</a> |
| 5   | <a href="#">9011908M66</a><br>Bolt, with washer                  | <a href="#">Buy now</a> |
| 6   | <a href="#">9034014M06</a><br>Plug, straight screw(62y)          | <a href="#">Buy now</a> |
| 7   | <a href="#">9043014115</a><br>Gasket (663)                       | <a href="#">Buy now</a> |
| 8   | <a href="#">62Y1111900</a><br>Hanger, engine                     | <a href="#">Buy now</a> |
| 9   | <a href="#">9709506020</a><br>Bolt(7u8)                          | <a href="#">Buy now</a> |
| 10  | <a href="#">9299506600</a><br>Washer, plain (646)                | <a href="#">Buy now</a> |
| 11  | <a href="#">67F1514200</a><br>Guide 1                            | <a href="#">Buy now</a> |
| 12  | <a href="#">6D841113409S</a><br>Outer cover, exhaust             | <a href="#">Buy now</a> |
| 13  | <a href="#">6761137200</a><br>Nipple, hose                       | <a href="#">Buy now</a> |
| 14  | <a href="#">9034018M09</a><br>Plug, straight screw               | <a href="#">Buy now</a> |
| 15  | <a href="#">9043018130</a><br>Gasket (1j7)                       | <a href="#">Buy now</a> |

# Cylinder & Crankcase 1

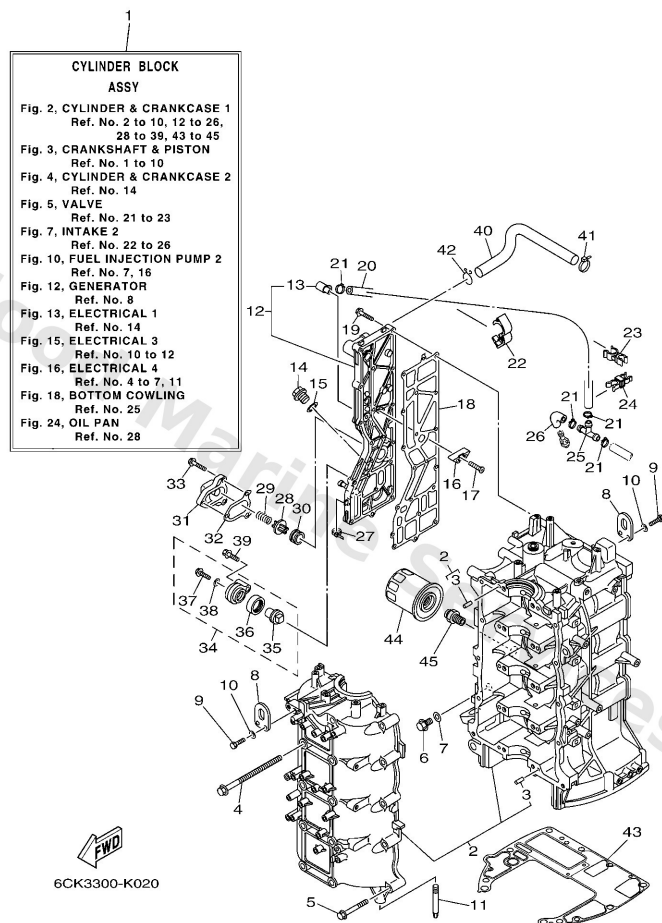

| Ref | Part  |                         |
|-----|---|-------------------------|
| 16  | <a href="#">6E51132500</a><br>Anode                       | <a href="#">Buy now</a> |
| 17  | <a href="#">9878004016</a><br>Screw, flat head(ga5)       | <a href="#">Buy now</a> |
| 18  | <a href="#">67F41114A2</a><br>Gasket, exhaust outer cover | <a href="#">Buy now</a> |
| 19  | <a href="#">9011906MA4</a><br>Bolt, with washer           | <a href="#">Buy now</a> |
| 20  | <a href="#">6D84254100</a><br>Pipe 1                      | <a href="#">Buy now</a> |
| 21  | <a href="#">9046511M10</a><br>Clamp                       | <a href="#">Buy now</a> |
| 22  | <a href="#">9046418004</a><br>Clamp                       | <a href="#">Buy now</a> |
| 23  | <a href="#">9046410010</a><br>Clamp                       | <a href="#">Buy now</a> |
| 24  | <a href="#">9046411009</a><br>Clamp                       | <a href="#">Buy now</a> |
| 25  | <a href="#">6882437800</a><br>Pipe, joint                 | <a href="#">Buy now</a> |
| 26  | <a href="#">61A2431600</a><br>Pipe 6                      | <a href="#">Buy now</a> |
| 28  | <a href="#">6G51241600</a><br>Valve, pressure control     | <a href="#">Buy now</a> |
| 29  | <a href="#">9050116M11</a><br>Spring, compression (688)   | <a href="#">Buy now</a> |
| 30  | <a href="#">9048020M05</a><br>Grommet (688)               | <a href="#">Buy now</a> |
| 31  | <a href="#">67F1246A019S</a><br>Cover 1                   | <a href="#">Buy now</a> |

# Cylinder & Crankcase 1

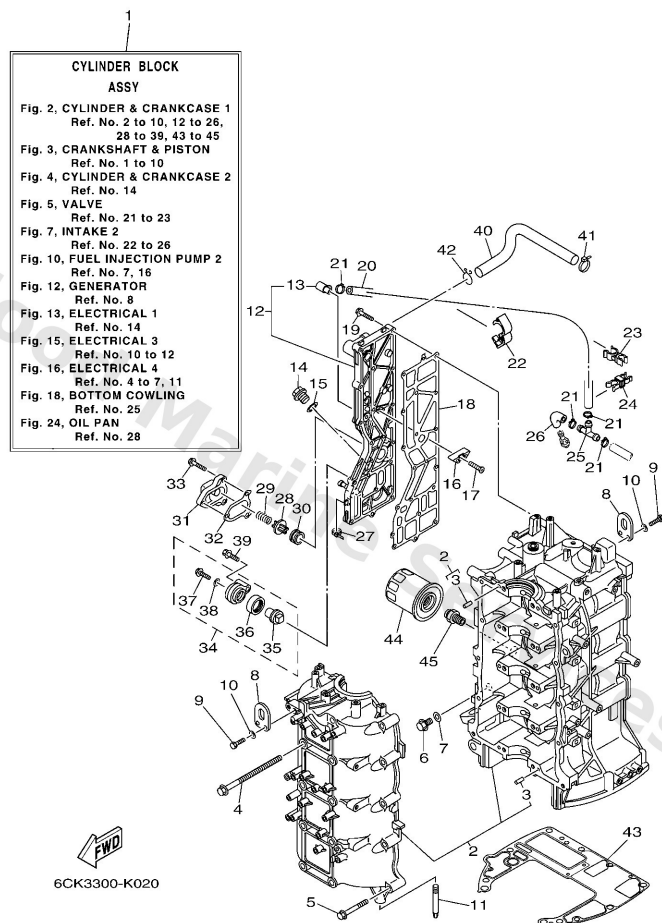

| Ref | Part  |                         |
|-----|---|-------------------------|
| 32  | <a href="#">67F12435A0</a><br>Gasket                        | <a href="#">Buy now</a> |
| 33  | <a href="#">9011906MA2</a><br>Bolt, with washer             | <a href="#">Buy now</a> |
| 34  | <a href="#">69J1130100</a><br>Anode cover assembly          | <a href="#">Buy now</a> |
| 35  | <a href="#">67F1132501</a><br>Anode                         | <a href="#">Buy now</a> |
| 36  | <a href="#">67F1132800</a><br>Grommet, anode                | <a href="#">Buy now</a> |
| 37  | <a href="#">9010506M07</a><br>Bolt (689)                    | <a href="#">Buy now</a> |
| 38  | <a href="#">9043006M03</a><br>Gasket (6f5)                  | <a href="#">Buy now</a> |
| 39  | <a href="#">9757508540</a><br>Bolt, hexagon w/w deep recess | <a href="#">Buy now</a> |
| 40  | <a href="#">67F1243A00</a><br>Hose 1                        | <a href="#">Buy now</a> |
| 41  | <a href="#">9046511M59</a><br>Clamp(63m)                    | <a href="#">Buy now</a> |
| 42  | <a href="#">9046720M15</a><br>Clip                          | <a href="#">Buy now</a> |
| 43  | <a href="#">68V1135100</a><br>Gasket, cylinder              | <a href="#">Buy now</a> |
| 44  | <a href="#">5GH1344000</a><br>Element assembly, oil cleaner | <a href="#">Buy now</a> |
| 45  | <a href="#">9040120007</a><br>Bolt, union                   | <a href="#">Buy now</a> |



## Cylinder & Crankcase 2

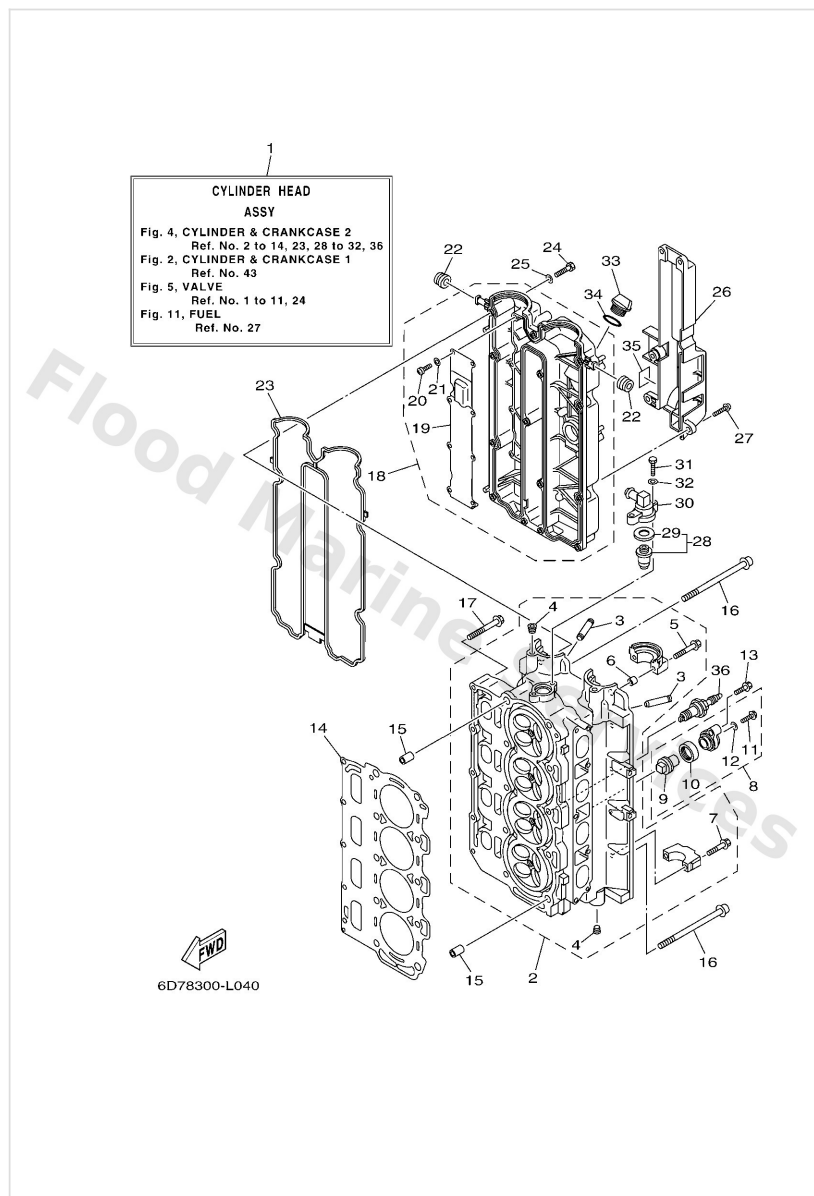

| Ref | Part   |                         |
|-----|--|-------------------------|
| 1   | <a href="#">6D8W009A039S</a><br>Cylinder head complete       | <a href="#">Buy now</a> |
| 2   | <a href="#">6D811110139S</a><br>Head, cylinder with ex valve | <a href="#">Buy now</a> |
| 3   | <a href="#">67F1113310</a><br>Guide, intake valve            | <a href="#">Buy now</a> |
| 4   | <a href="#">9034451019</a><br>Plug, taper screw              | <a href="#">Buy now</a> |
| 5   | <a href="#">9011907235</a><br>Bolt, with washer              | <a href="#">Buy now</a> |
| 6   | <a href="#">9180908006</a><br>Pin, dowel                     | <a href="#">Buy now</a> |
| 7   | <a href="#">9011907234</a><br>Bolt, with washer              | <a href="#">Buy now</a> |
| 8   | <a href="#">69J1130100</a><br>Anode cover assembly           | <a href="#">Buy now</a> |
| 9   | <a href="#">67F1132501</a><br>Anode                          | <a href="#">Buy now</a> |
| 10  | <a href="#">67F1132800</a><br>Grommet, anode                 | <a href="#">Buy now</a> |
| 11  | <a href="#">9010506M07</a><br>Bolt (689)                     | <a href="#">Buy now</a> |
| 12  | <a href="#">9043006M03</a><br>Gasket (6f5)                   | <a href="#">Buy now</a> |
| 13  | <a href="#">9757508540</a><br>Bolt, hexagon w/w deep recess  | <a href="#">Buy now</a> |
| 14  | <a href="#">67F1118103</a><br>Gasket, cylinder head 1        | <a href="#">Buy now</a> |
| 15  | <a href="#">9953014016</a><br>Pin, dowel                     | <a href="#">Buy now</a> |

## Cylinder & Crankcase 2

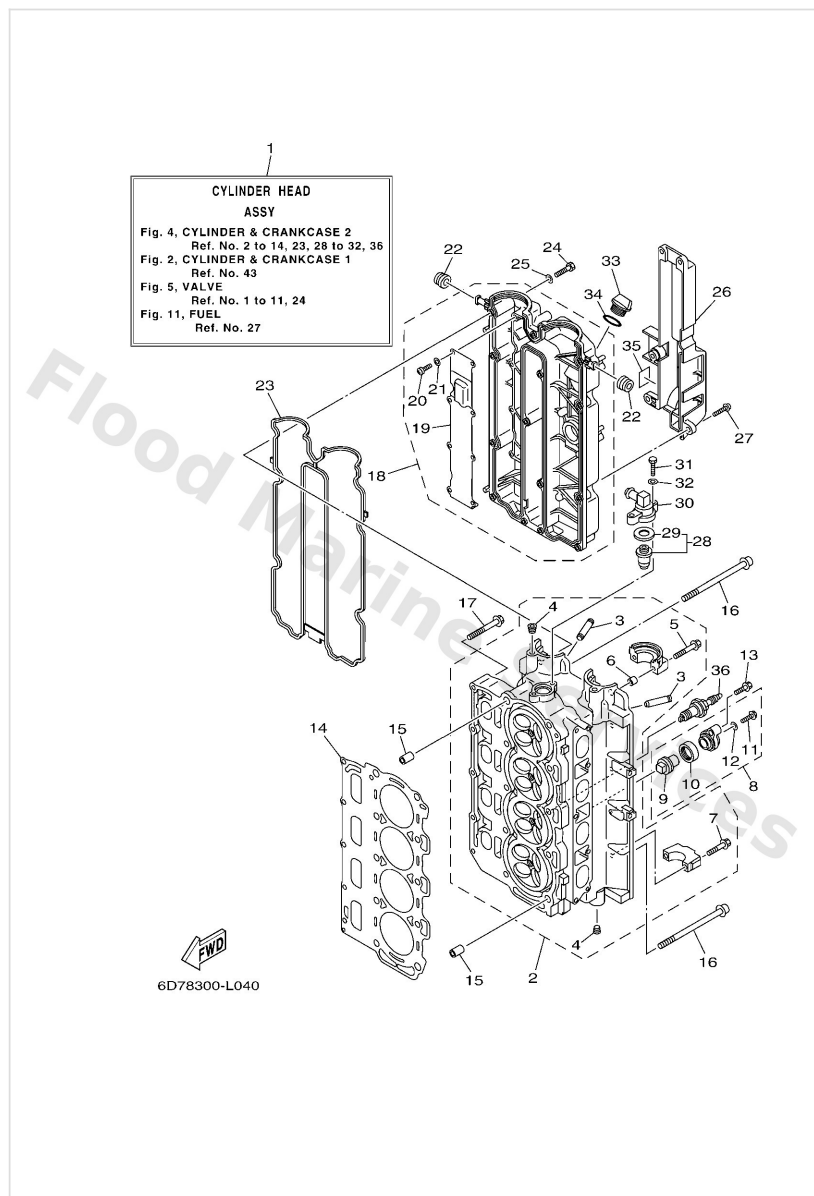

| Ref | Part   |                         |
|-----|--|-------------------------|
| 16  | <a href="#">9015510005</a><br>Screw, flat fillister    | <a href="#">Buy now</a> |
| 17  | <a href="#">9011908M91</a><br>Bolt, with washer        | <a href="#">Buy now</a> |
| 18  | <a href="#">6D811191019S</a><br>Cover, cylinder head 1 | <a href="#">Buy now</a> |
| 19  | <a href="#">67F1116800</a><br>Cover, breather          | <a href="#">Buy now</a> |
| 20  | <a href="#">9850704008</a><br>Screw, pan head(jg1)     | <a href="#">Buy now</a> |
| 21  | <a href="#">9290704600</a><br>Washer(jf2)              | <a href="#">Buy now</a> |
| 22  | <a href="#">9048012072</a><br>Grommet(53y)             | <a href="#">Buy now</a> |
| 23  | <a href="#">6D81135601</a><br>Seal, cylinder 2         | <a href="#">Buy now</a> |
| 24  | <a href="#">9709506030</a><br>Bolt(jf7)                | <a href="#">Buy now</a> |
| 25  | <a href="#">9299506600</a><br>Washer, plain (646)      | <a href="#">Buy now</a> |
| 26  | <a href="#">67F1119201</a><br>Cover, cylinder head 2   | <a href="#">Buy now</a> |
| 27  | <a href="#">9015906M29</a><br>Screw, with washer       | <a href="#">Buy now</a> |
| 28  | <a href="#">67F1241101</a><br>Thermostat               | <a href="#">Buy now</a> |
| 29  | <a href="#">67F1241200</a><br>Seal, thermostat         | <a href="#">Buy now</a> |
| 30  | <a href="#">68V12413009S</a><br>Cover, thermostat      | <a href="#">Buy now</a> |

## Cylinder & Crankcase 2

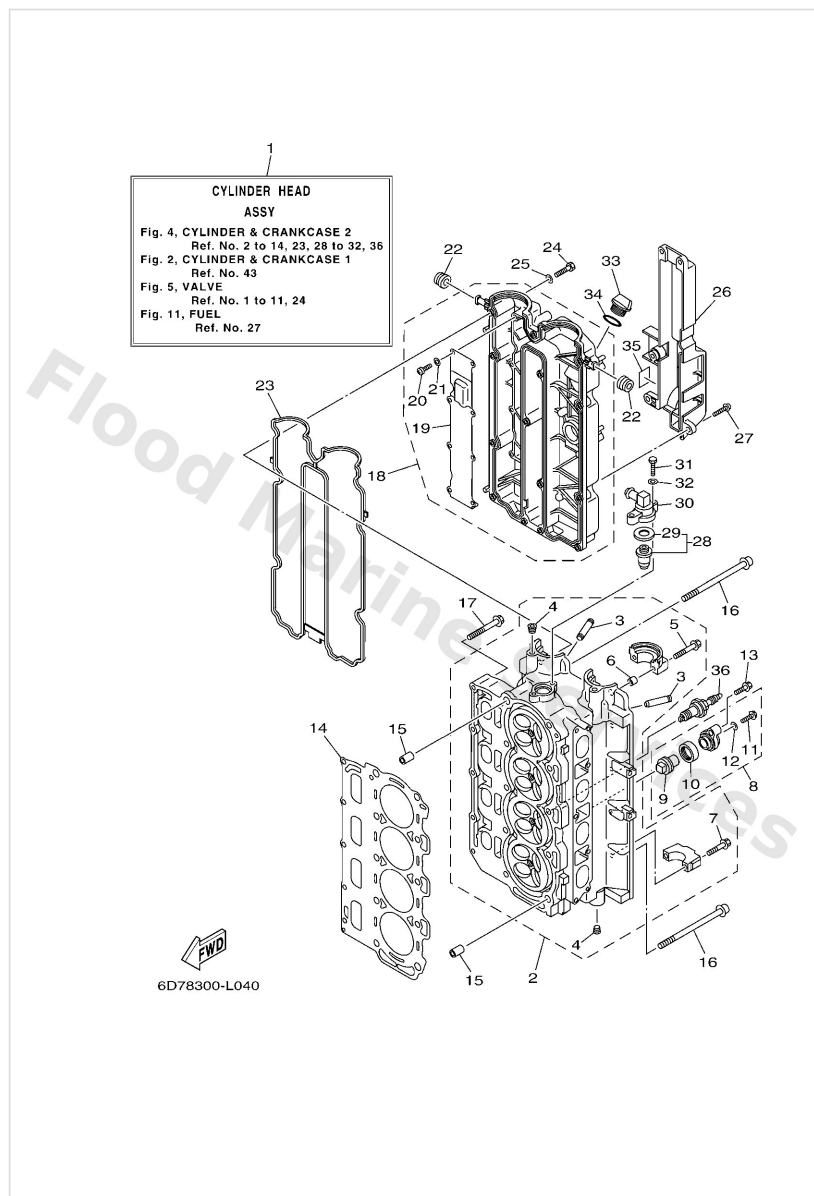

| Ref | Part   |                         |
|-----|--|-------------------------|
| 31  | <a href="#">9709506025</a><br>Bolt                   | <a href="#">Buy now</a> |
| 33  | <a href="#">6G81536300</a><br>Plug, oil              | <a href="#">Buy now</a> |
| 34  | <a href="#">9321024M79</a><br>O-ring                 | <a href="#">Buy now</a> |
| 35  | <a href="#">6D88362600</a><br>Mark 6                 | <a href="#">Buy now</a> |
| 36  | <a href="#">9470200391</a><br>Plug, spark (lfr5a-11) | <a href="#">Buy now</a> |

# Electrical 1

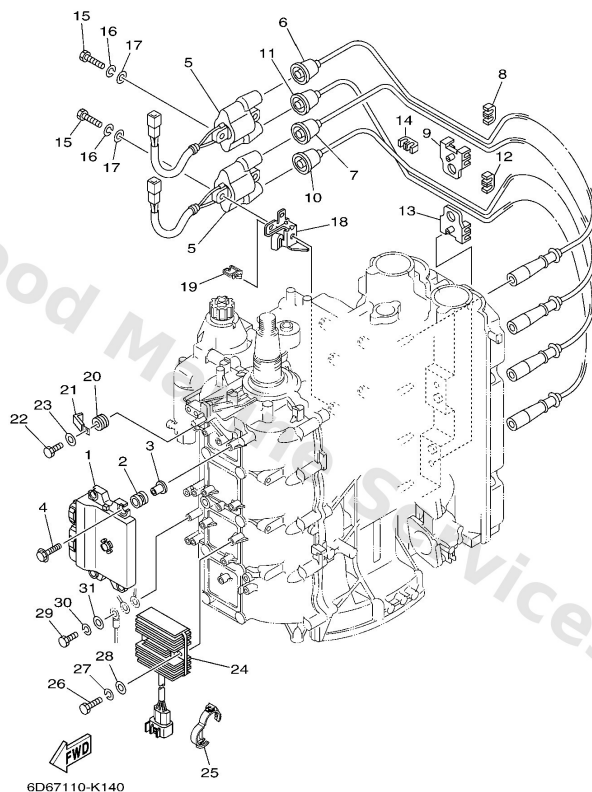

| Ref | Part   |                         |
|-----|--|-------------------------|
| 1   | <a href="#">6D78591A13</a><br>Engine control unit assembly | <a href="#">Buy now</a> |
| 2   | <a href="#">68V8231700</a><br>Damper, ignition coil        | <a href="#">Buy now</a> |
| 3   | <a href="#">9038706119</a><br>Collar                       | <a href="#">Buy now</a> |
| 4   | <a href="#">9011906M59</a><br>Bolt, with washer            | <a href="#">Buy now</a> |
| 5   | <a href="#">63P8231001</a><br>Ignition coil assembly       | <a href="#">Buy now</a> |
| 6   | <a href="#">67F8234100</a><br>Cord, high tension 1<br>#1   | <a href="#">Buy now</a> |
| 7   | <a href="#">67F8234200</a><br>Cord, high tension 2<br>#2   | <a href="#">Buy now</a> |
| 8   | <a href="#">67F8236100</a><br>Clamp, cord                  | <a href="#">Buy now</a> |
| 9   | <a href="#">67F8236200</a><br>Clamp, cord 2                | <a href="#">Buy now</a> |
| 10  | <a href="#">67F8234300</a><br>Cord, high tension 3<br>#3   | <a href="#">Buy now</a> |
| 11  | <a href="#">67F8234400</a><br>Cord, high tension 4<br>#4   | <a href="#">Buy now</a> |
| 15  | <a href="#">9709506025</a><br>Bolt                         | <a href="#">Buy now</a> |
| 16  | <a href="#">9299506100</a><br>Washer(6a1)                  | <a href="#">Buy now</a> |
| 17  | <a href="#">9299506600</a><br>Washer, plain (646)          | <a href="#">Buy now</a> |
| 18  | <a href="#">6D88238801</a><br>Plate                        | <a href="#">Buy now</a> |

# Electrical 1

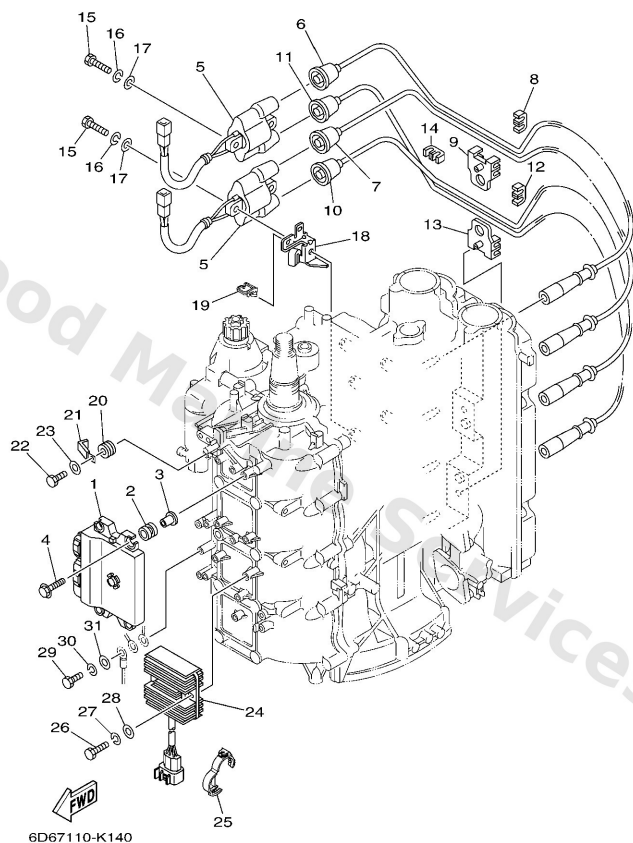

| Ref | Part   |                         |
|-----|--|-------------------------|
| 19  | <a href="#">9046408004</a><br>Clamp                          | <a href="#">Buy now</a> |
| 20  | <a href="#">9048014329</a><br>Grommet (16r)                  | <a href="#">Buy now</a> |
| 21  | <a href="#">9046508M23</a><br>Clamp (6h3)                    | <a href="#">Buy now</a> |
| 22  | <a href="#">9709506014</a><br>Bolt(gj3)                      | <a href="#">Buy now</a> |
| 24  | <a href="#">6D88196010</a><br>Rectifier & regulator assembly | <a href="#">Buy now</a> |
| 25  | <a href="#">9046430003</a><br>Clamp                          | <a href="#">Buy now</a> |
| 29  | <a href="#">9709506016</a><br>Bolt, hexagon deep recess      | <a href="#">Buy now</a> |

## Electrical 2

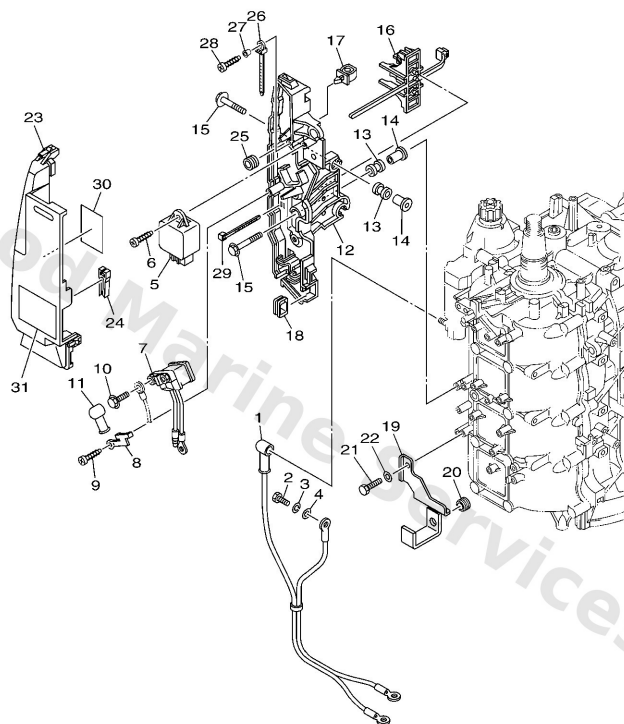

  
6CK3300-K140

| Ref | Part  |                         |
|-----|---|-------------------------|
| 1   | <a href="#">68V8210500</a><br>Battery cable                 | <a href="#">Buy now</a> |
| 2   | <a href="#">9701306020</a><br>Bolt(62y)                     | <a href="#">Buy now</a> |
| 3   | <a href="#">9290306100</a><br>Washer(6a1)                   | <a href="#">Buy now</a> |
| 4   | <a href="#">9290306600</a><br>Washer, plain (646)           | <a href="#">Buy now</a> |
| 5   | <a href="#">60E8195000</a><br>Relay assembly                | <a href="#">Buy now</a> |
| 6   | <a href="#">9778060625</a><br>Screw, tapping(65j)           | <a href="#">Buy now</a> |
| 7   | <a href="#">68V8194A00</a><br>Relay                         | <a href="#">Buy now</a> |
| 8   | <a href="#">68V8195300</a><br>Stay, relay                   | <a href="#">Buy now</a> |
| 9   | <a href="#">9778060620</a><br>Screw, tapping(6k8)           | <a href="#">Buy now</a> |
| 10  | <a href="#">9759506610</a><br>Bolt, hexagon w/w deep recess | <a href="#">Buy now</a> |
| 11  | <a href="#">6G58211900</a><br>Cover, lead wire              | <a href="#">Buy now</a> |
| 12  | <a href="#">68V8194802</a><br>Bracket                       | <a href="#">Buy now</a> |
| 13  | <a href="#">6A08231700</a><br>Damper, ignition coil         | <a href="#">Buy now</a> |
| 14  | <a href="#">9038706119</a><br>Collar                        | <a href="#">Buy now</a> |
| 15  | <a href="#">9011906M59</a><br>Bolt, with washer             | <a href="#">Buy now</a> |

## Electrical 2

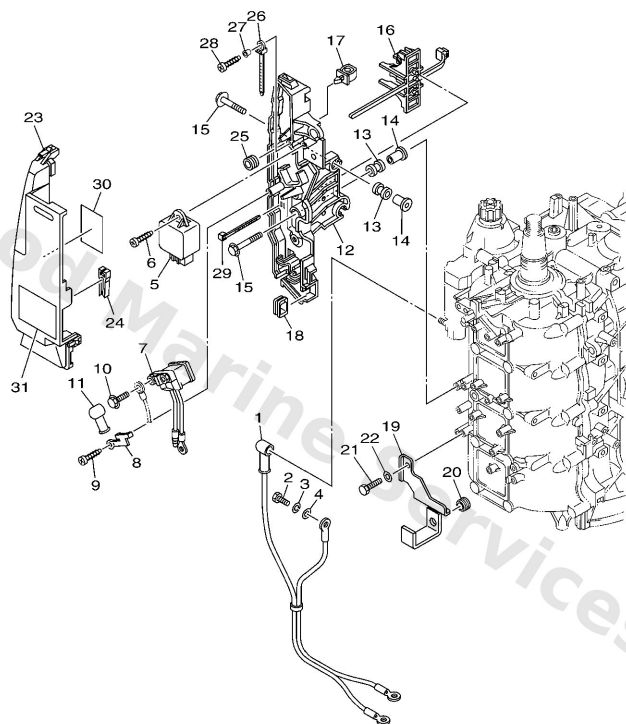

  
6CK3300-K140

| Ref | Part  |                         |
|-----|---|-------------------------|
| 16  | <a href="#">68V8259400</a><br>Clamp               | <a href="#">Buy now</a> |
| 17  | <a href="#">9046412M58</a><br>Clamp               | <a href="#">Buy now</a> |
| 18  | <a href="#">6D88151800</a><br>Grommet             | <a href="#">Buy now</a> |
| 19  | <a href="#">6D88152802</a><br>Clamp 1             | <a href="#">Buy now</a> |
| 20  | <a href="#">9048013M24</a><br>Grommet (6e9)       | <a href="#">Buy now</a> |
| 21  | <a href="#">9709506014</a><br>Bolt(gj3)           | <a href="#">Buy now</a> |
| 22  | <a href="#">9299506600</a><br>Washer, plain (646) | <a href="#">Buy now</a> |
| 23  | <a href="#">68V8194203</a><br>Cover               | <a href="#">Buy now</a> |
| 24  | <a href="#">67F2812A00</a><br>Puller, fuse        | <a href="#">Buy now</a> |
| 26  | <a href="#">9046512M53</a><br>Clamp(62e)          | <a href="#">Buy now</a> |
| 27  | <a href="#">9038706M05</a><br>Collar(6h4)         | <a href="#">Buy now</a> |
| 29  | <a href="#">9046513M18</a><br>Clamp               | <a href="#">Buy now</a> |
| 30  | <a href="#">6D88191900</a><br>Graphic, regulator  | <a href="#">Buy now</a> |
| 31  | <a href="#">6D88191910</a><br>Graphic, regulator  | <a href="#">Buy now</a> |

## Electrical 3

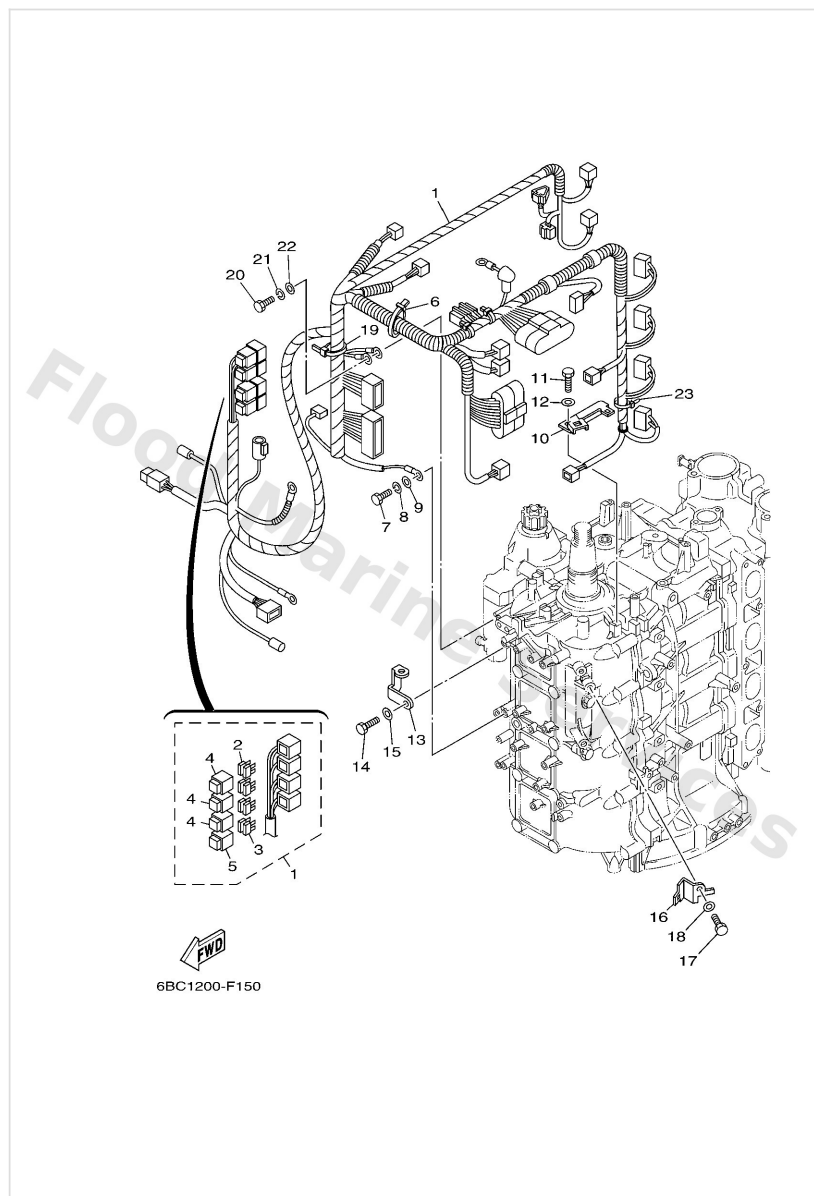

| Ref | Part  |                         |
|-----|---|-------------------------|
| 1   | <a href="#">6BC8259000</a><br>Wire harness assembly     | <a href="#">Buy now</a> |
| 2   | <a href="#">67F8215100</a><br>Fuse                      | <a href="#">Buy now</a> |
| 3   | <a href="#">67F8215110</a><br>Fuse                      | <a href="#">Buy now</a> |
| 4   | <a href="#">67F8215B10</a><br>Cap (yellow)              | <a href="#">Buy now</a> |
| 5   | <a href="#">67F8215B20</a><br>Cap (green)               | <a href="#">Buy now</a> |
| 6   | <a href="#">9046476001</a><br>Clamp                     | <a href="#">Buy now</a> |
| 7   | <a href="#">9709506016</a><br>Bolt, hexagon deep recess | <a href="#">Buy now</a> |
| 8   | <a href="#">9299506100</a><br>Washer(6a1)               | <a href="#">Buy now</a> |
| 9   | <a href="#">9299506600</a><br>Washer, plain (646)       | <a href="#">Buy now</a> |
| 10  | <a href="#">6D88258801</a><br>Plate                     | <a href="#">Buy now</a> |
| 11  | <a href="#">9709506012</a><br>Bolt(gh1)                 | <a href="#">Buy now</a> |
| 13  | <a href="#">6D88258101</a><br>Stay, cord clamp          | <a href="#">Buy now</a> |
| 14  | <a href="#">9709506014</a><br>Bolt(gj3)                 | <a href="#">Buy now</a> |
| 16  | <a href="#">6D88238901</a><br>Plate 2                   | <a href="#">Buy now</a> |
| 19  | <a href="#">9046513M18</a><br>Clamp                     | <a href="#">Buy now</a> |



## Electrical 3

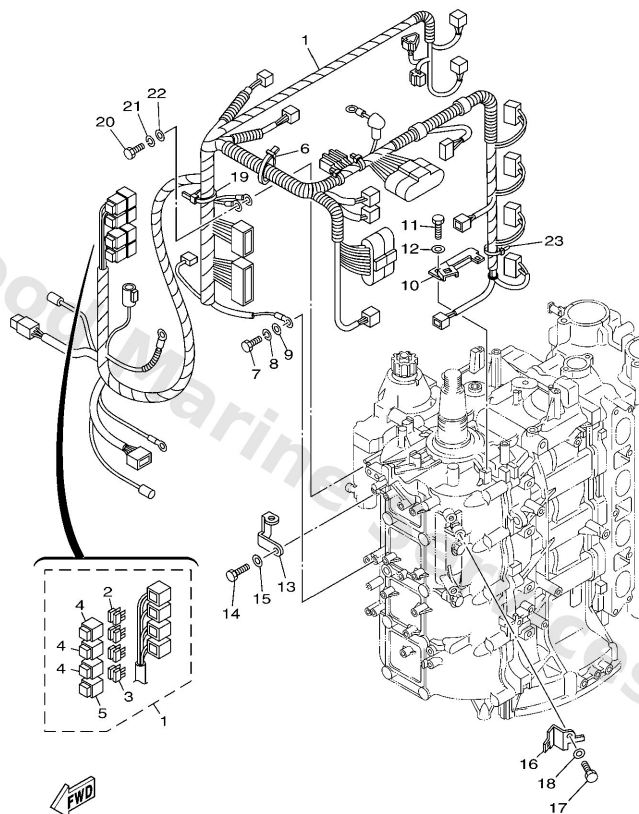

6BC1200-F150

| Ref | Part                                      |                         |
|-----|---|-------------------------|
| 23  | <a href="#">9046513M11</a><br>Clamp (6e5) | <a href="#">Buy now</a> |

## Electrical 4

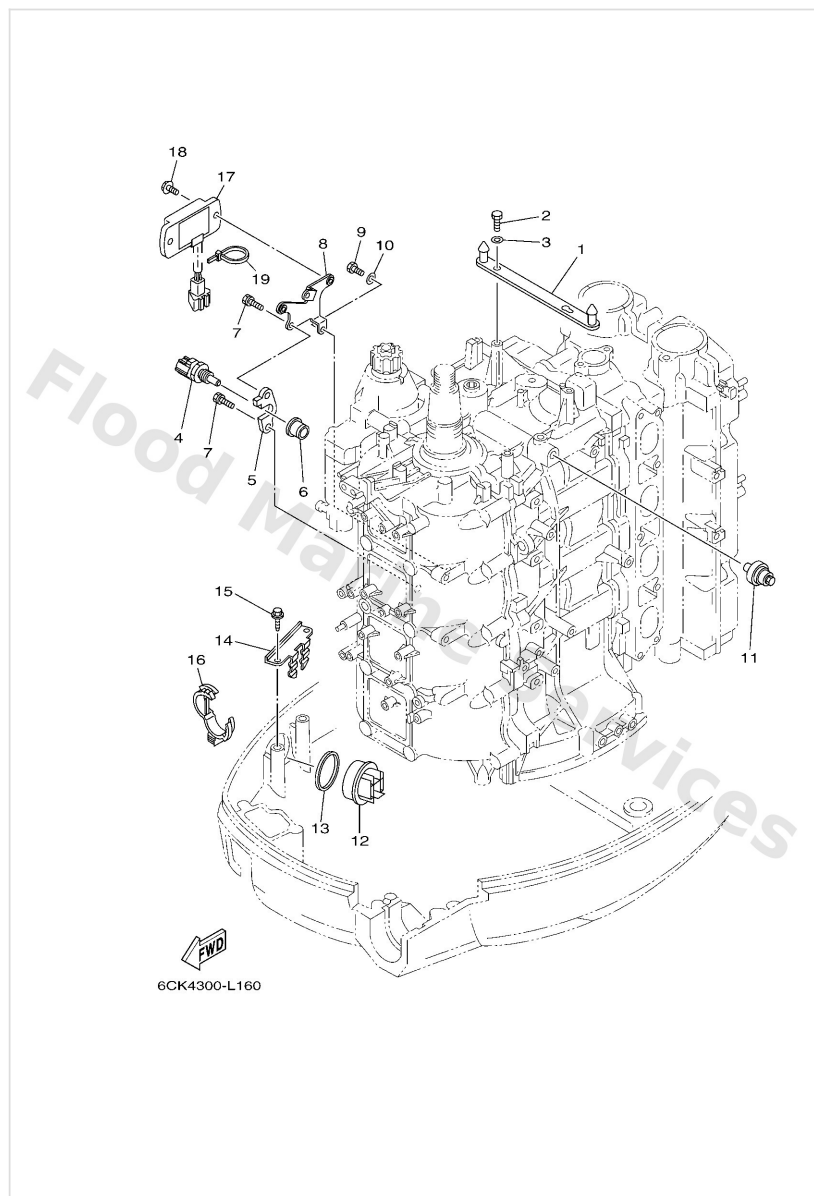

| Ref | Part   |                         |
|-----|--|-------------------------|
| 1   | <a href="#">6D88132G00</a><br>Plate                        | <a href="#">Buy now</a> |
| 2   | <a href="#">9709506016</a><br>Bolt, hexagon deep recess    | <a href="#">Buy now</a> |
| 3   | <a href="#">9299506600</a><br>Washer, plain (646)          | <a href="#">Buy now</a> |
| 4   | <a href="#">67F8579000</a><br>Thermosensor assembly        | <a href="#">Buy now</a> |
| 5   | <a href="#">67F8575700</a><br>Retainer                     | <a href="#">Buy now</a> |
| 6   | <a href="#">68V8575300</a><br>Gasket, sender unit          | <a href="#">Buy now</a> |
| 7   | <a href="#">9011906MA2</a><br>Bolt, with washer            | <a href="#">Buy now</a> |
| 8   | <a href="#">6BC8351900</a><br>Bracket, meter               | <a href="#">Buy now</a> |
| 9   | <a href="#">9709506012</a><br>Bolt(gh1)                    | <a href="#">Buy now</a> |
| 11  | <a href="#">68V8250400</a><br>Oil pressure switch assembly | <a href="#">Buy now</a> |
| 12  | <a href="#">68F42723108D</a><br>Cover, bottom              | <a href="#">Buy now</a> |
| 13  | <a href="#">6E58258700</a><br>Gasket                       | <a href="#">Buy now</a> |
| 14  | <a href="#">67F8361400</a><br>Bracket                      | <a href="#">Buy now</a> |
| 15  | <a href="#">9010906M86</a><br>Bolt                         | <a href="#">Buy now</a> |
| 16  | <a href="#">9046430003</a><br>Clamp                        | <a href="#">Buy now</a> |

## Electrical 4

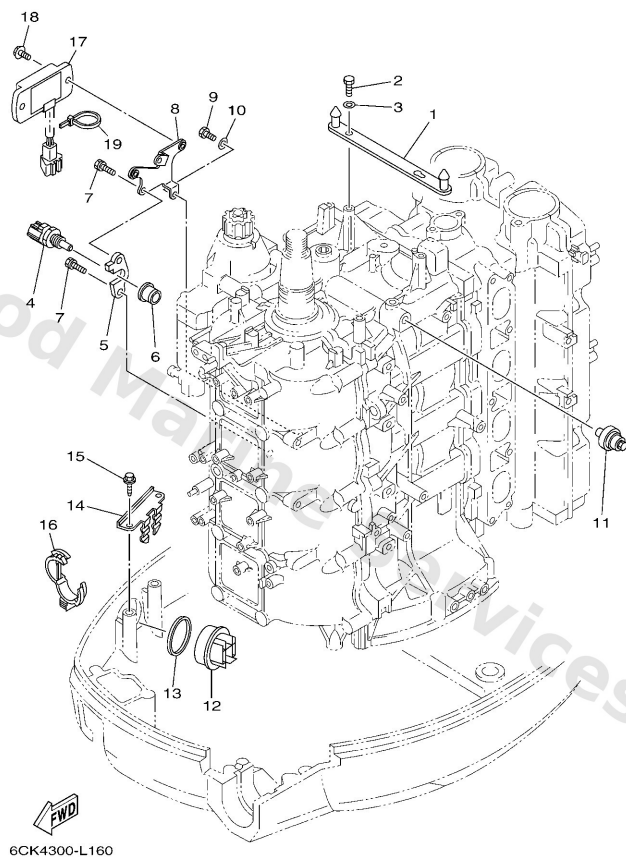

| Ref | Part  |                         |
|-----|---|-------------------------|
| 17  | <a href="#">6Y58350422</a><br>Hour meter assembly | <a href="#">Buy now</a> |
| 18  | <a href="#">9798005214</a><br>Screw, with washer  | <a href="#">Buy now</a> |
| 19  | <a href="#">9046511M10</a><br>Clamp               | <a href="#">Buy now</a> |

# Fuel

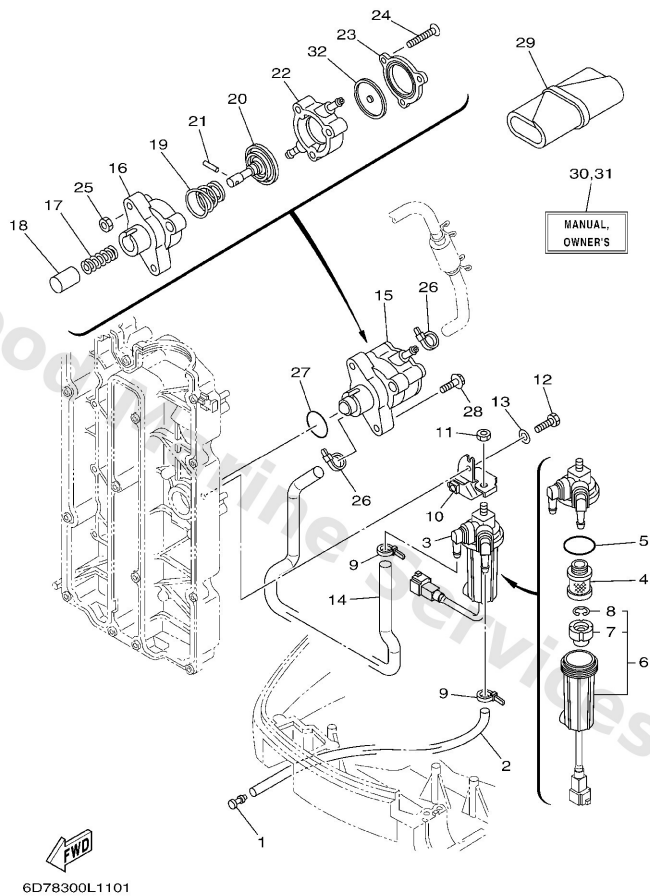

| Ref | Part   |                         |
|-----|--|-------------------------|
| 1   | <a href="#">6898554700</a><br>Damper                     | <a href="#">Buy now</a> |
| 2   | <a href="#">9044513M37</a><br>Hose (I2300)               | <a href="#">Buy now</a> |
| 3   | <a href="#">6D82456000</a><br>Filter assembly            | <a href="#">Buy now</a> |
| 4   | <a href="#">6D82456300</a><br>Element, filter (with tag) | <a href="#">Buy now</a> |
| 5   | <a href="#">6D82456400</a><br>Gasket                     | <a href="#">Buy now</a> |
| 6   | <a href="#">6D82456200</a><br>Cup, filter (with tag)     | <a href="#">Buy now</a> |
| 7   | <a href="#">6D82446900</a><br>Float, water level         | <a href="#">Buy now</a> |
| 8   | <a href="#">6D82451900</a><br>Clip                       | <a href="#">Buy now</a> |
| 9   | <a href="#">9046511M10</a><br>Clamp                      | <a href="#">Buy now</a> |
| 10  | <a href="#">6D82456600</a><br>Bracket, filter            | <a href="#">Buy now</a> |
| 11  | <a href="#">9538008600</a><br>Nut (661)                  | <a href="#">Buy now</a> |
| 12  | <a href="#">9709506016</a><br>Bolt, hexagon deep recess  | <a href="#">Buy now</a> |
| 13  | <a href="#">9299506600</a><br>Washer, plain (646)        | <a href="#">Buy now</a> |
| 14  | <a href="#">6D82431100</a><br>Pipe, fuel 1               | <a href="#">Buy now</a> |
| 15  | <a href="#">6D82441010</a><br>Fuel pump assembly         | <a href="#">Buy now</a> |

# Fuel

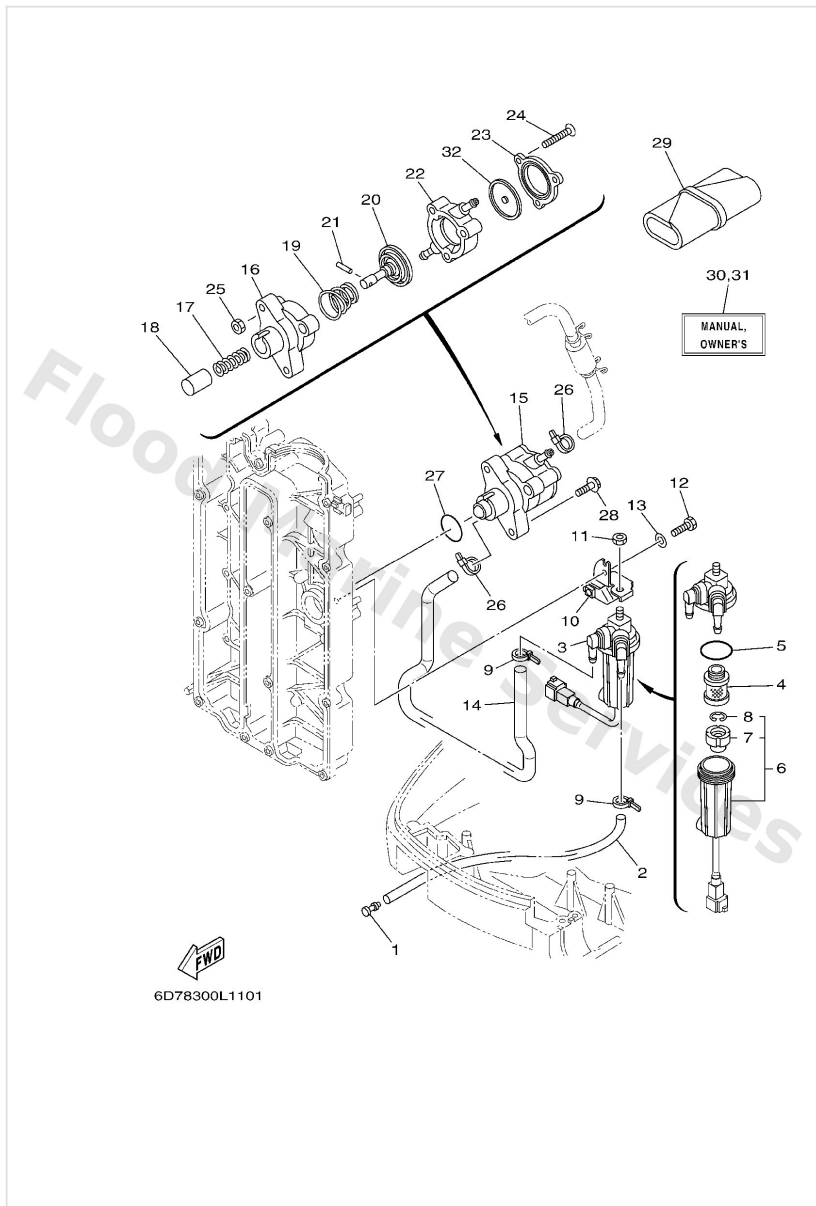

| Ref | Part  |                         |
|-----|---|-------------------------|
| 16  | <a href="#">68V2441200</a><br>Body 1                      | <a href="#">Buy now</a> |
| 17  | <a href="#">68V2445400</a><br>Spring                      | <a href="#">Buy now</a> |
| 18  | <a href="#">63P1313100</a><br>Plunger                     | <a href="#">Buy now</a> |
| 19  | <a href="#">68V2442300</a><br>Spring, diaphragm           | <a href="#">Buy now</a> |
| 20  | <a href="#">68V2441100</a><br>Diaphragm                   | <a href="#">Buy now</a> |
| 21  | <a href="#">68V2437400</a><br>Pin                         | <a href="#">Buy now</a> |
| 22  | <a href="#">68V2441310</a><br>Body 2                      | <a href="#">Buy now</a> |
| 23  | <a href="#">6D82441400</a><br>Body 3                      | <a href="#">Buy now</a> |
| 24  | <a href="#">68V2444400</a><br>Screw                       | <a href="#">Buy now</a> |
| 25  | <a href="#">68V2414900</a><br>Nut                         | <a href="#">Buy now</a> |
| 27  | <a href="#">9321030682</a><br>O-ring (371)                | <a href="#">Buy now</a> |
| 28  | <a href="#">9011906M83</a><br>Bolt, with washer           | <a href="#">Buy now</a> |
| 29  | <a href="#">67F2810001</a><br>Tool kit<br>AP              | <a href="#">Buy now</a> |
| 30  | <a href="#">6D72819978D0</a><br>Manual,owner's<br>UR (NL) | <a href="#">Buy now</a> |
| 30  | <a href="#">6D72819978E0</a><br>Manual,owner's<br>UR (E)  | <a href="#">Buy now</a> |

Fuel

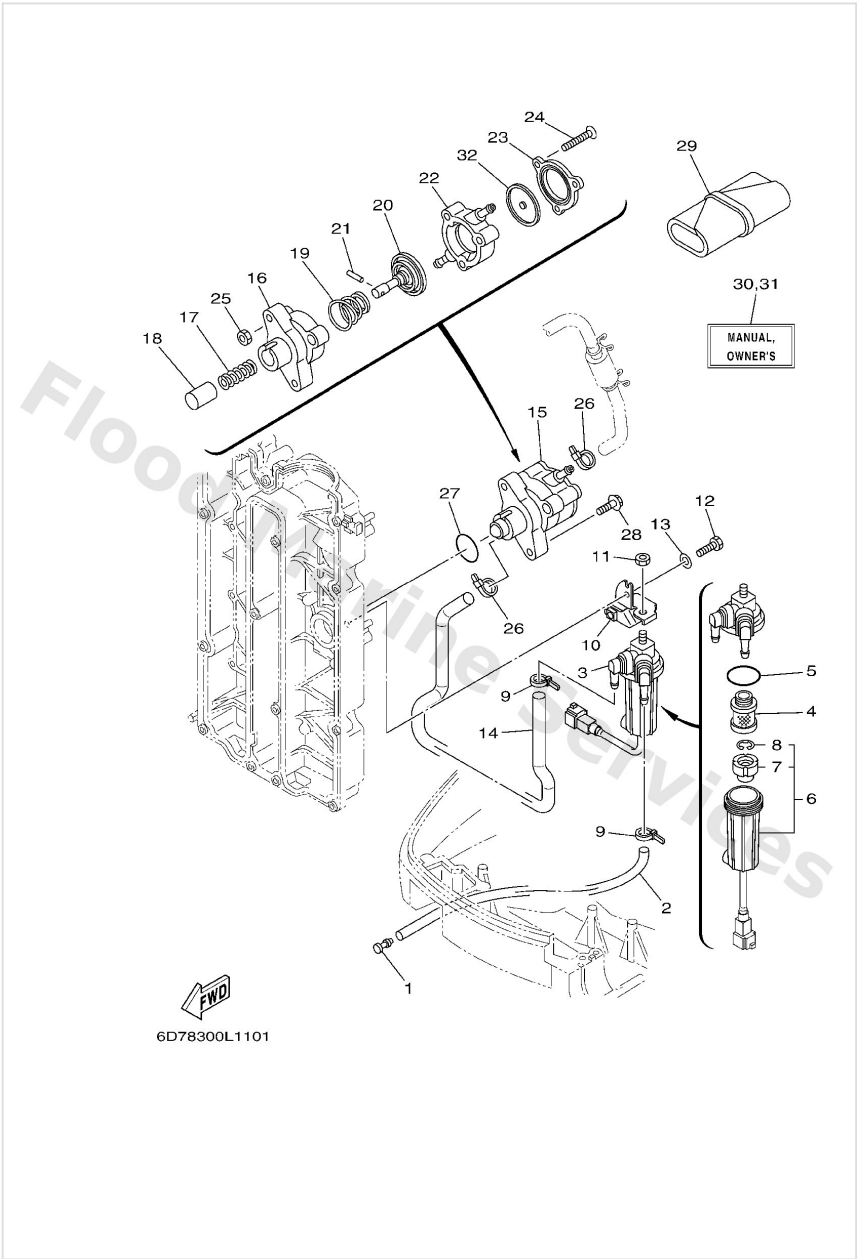

| Ref | Part   |                         |
|-----|--|-------------------------|
| 30  | <a href="#">6D72819978F0</a><br>Manual,owner's<br>UR (F)   | <a href="#">Buy now</a> |
| 30  | <a href="#">6D72819978G0</a><br>O/m f80/f100 '12<br>UR (D) | <a href="#">Buy now</a> |
| 30  | <a href="#">6D72819978H0</a><br>Manual,owner's<br>UR (I)   | <a href="#">Buy now</a> |
| 30  | <a href="#">6D72819978S0</a><br>Manual,owner's<br>UR (ES)  | <a href="#">Buy now</a> |
| 31  | <a href="#">6D72819988K0</a><br>Manual,owner's<br>UR (DK)  | <a href="#">Buy now</a> |
| 31  | <a href="#">6D72819988L0</a><br>Manual,owner's<br>UR (SF)  | <a href="#">Buy now</a> |
| 31  | <a href="#">6D72819988M0</a><br>O/m f80/f100 '12<br>UR (S) | <a href="#">Buy now</a> |
| 31  | <a href="#">6D72819988N0</a><br>Manual,owner's<br>UR (N)   | <a href="#">Buy now</a> |
| 31  | <a href="#">6D72819988P0</a><br>Manual,owner's<br>UR (P)   | <a href="#">Buy now</a> |
| 31  | <a href="#">6D72819988R0</a><br>Manual,owner's<br>UR (GR)  | <a href="#">Buy now</a> |
| 32  | <a href="#">68V2447110</a><br>Diaphragm                    | <a href="#">Buy now</a> |
| 38  | <a href="#">4EB2314400</a><br>Seal, dust                   | <a href="#">Buy now</a> |

# Fuel Injection Pump 1

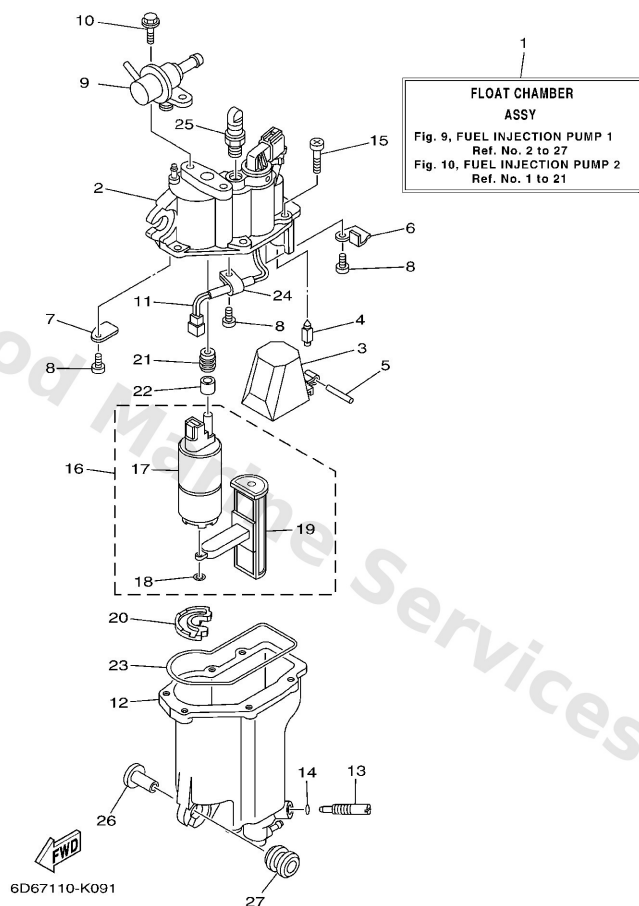

| Ref | Part   |                         |
|-----|--|-------------------------|
| 1   | <a href="#">6D81418021</a><br>Float chamber assembly | <a href="#">Buy now</a> |
| 2   | <a href="#">6D81418210</a><br>Cover, float chamber   | <a href="#">Buy now</a> |
| 3   | <a href="#">6C51498500</a><br>Float                  | <a href="#">Buy now</a> |
| 4   | <a href="#">6C51454610</a><br>Valve, needle          | <a href="#">Buy now</a> |
| 5   | <a href="#">6C51438600</a><br>Pin, float             | <a href="#">Buy now</a> |
| 6   | <a href="#">6C52441R10</a><br>Plate, baffle 1        | <a href="#">Buy now</a> |
| 7   | <a href="#">6C52441T10</a><br>Plate, baffle 2        | <a href="#">Buy now</a> |
| 8   | <a href="#">6C52445300</a><br>Screw                  | <a href="#">Buy now</a> |
| 9   | <a href="#">6C51390601</a><br>Regulator, pressure    | <a href="#">Buy now</a> |
| 10  | <a href="#">6C52459200</a><br>Bolt                   | <a href="#">Buy now</a> |
| 11  | <a href="#">6C58722600</a><br>Wire harness assembly  | <a href="#">Buy now</a> |
| 12  | <a href="#">6D81496010</a><br>Body assembly          | <a href="#">Buy now</a> |
| 13  | <a href="#">6C51419100</a><br>Plug, drain            | <a href="#">Buy now</a> |
| 14  | <a href="#">6C51439700</a><br>O-ring                 | <a href="#">Buy now</a> |
| 15  | <a href="#">6C51456700</a><br>Screw                  | <a href="#">Buy now</a> |

# Fuel Injection Pump 1

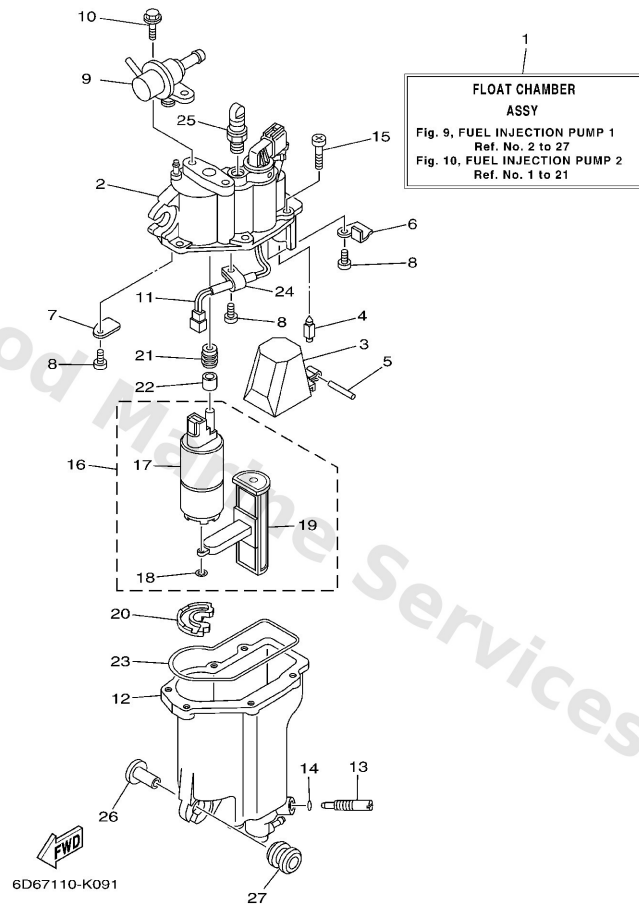

| Ref | Part  |                         |
|-----|---|-------------------------|
| 16  | <a href="#">6C51391010</a><br>Fuel pump assembly    | <a href="#">Buy now</a> |
| 17  | <a href="#">6C51390700</a><br>Fuel pump comp.       | <a href="#">Buy now</a> |
| 18  | <a href="#">6C51412710</a><br>Clip                  | <a href="#">Buy now</a> |
| 19  | <a href="#">6C51391500</a><br>Filter                | <a href="#">Buy now</a> |
| 20  | <a href="#">6C51359300</a><br>Damper                | <a href="#">Buy now</a> |
| 21  | <a href="#">6C51378100</a><br>Damper, pump          | <a href="#">Buy now</a> |
| 22  | <a href="#">6C51371600</a><br>Collar                | <a href="#">Buy now</a> |
| 23  | <a href="#">6C51498400</a><br>Gasket, float chamber | <a href="#">Buy now</a> |
| 24  | <a href="#">6C52133710</a><br>Clamp, cable          | <a href="#">Buy now</a> |
| 25  | <a href="#">6C51422500</a><br>Cap                   | <a href="#">Buy now</a> |
| 26  | <a href="#">9038706M69</a><br>Collar (688)          | <a href="#">Buy now</a> |
| 27  | <a href="#">9048009M12</a><br>Grommet (6a0)         | <a href="#">Buy now</a> |



## Fuel Injection Pump 2

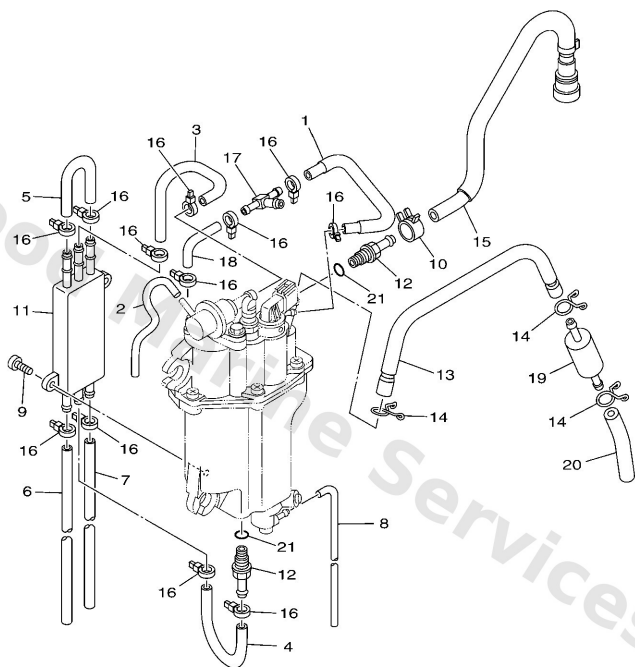

  
6D67110-K100

| Ref | Part   |                         |
|-----|--|-------------------------|
| 1   | <a href="#">6D81354601</a><br>Hose 2                 | <a href="#">Buy now</a> |
| 2   | <a href="#">6D81354201</a><br>Hose, vacuum sensing 1 | <a href="#">Buy now</a> |
| 3   | <a href="#">6C52432100</a><br>Pipe 10                | <a href="#">Buy now</a> |
| 4   | <a href="#">6C52432200</a><br>Pipe 11                | <a href="#">Buy now</a> |
| 5   | <a href="#">6C52432300</a><br>Pipe 12                | <a href="#">Buy now</a> |
| 6   | <a href="#">6D82432401</a><br>Pipe 13                | <a href="#">Buy now</a> |
| 7   | <a href="#">6D82432510</a><br>Pipe 14                | <a href="#">Buy now</a> |
| 8   | <a href="#">6BG1414900</a><br>Pipe                   | <a href="#">Buy now</a> |
| 9   | <a href="#">6C52444400</a><br>Screw                  | <a href="#">Buy now</a> |
| 10  | <a href="#">6C51357700</a><br>Clip                   | <a href="#">Buy now</a> |
| 11  | <a href="#">6C52184100</a><br>Cooler                 | <a href="#">Buy now</a> |
| 12  | <a href="#">6C51425100</a><br>Nipple                 | <a href="#">Buy now</a> |
| 13  | <a href="#">6D81414800</a><br>Pipe                   | <a href="#">Buy now</a> |
| 14  | <a href="#">6C52438700</a><br>Clip                   | <a href="#">Buy now</a> |
| 15  | <a href="#">6D81397400</a><br>Pipe, fuel 4           | <a href="#">Buy now</a> |

## Fuel Injection Pump 2

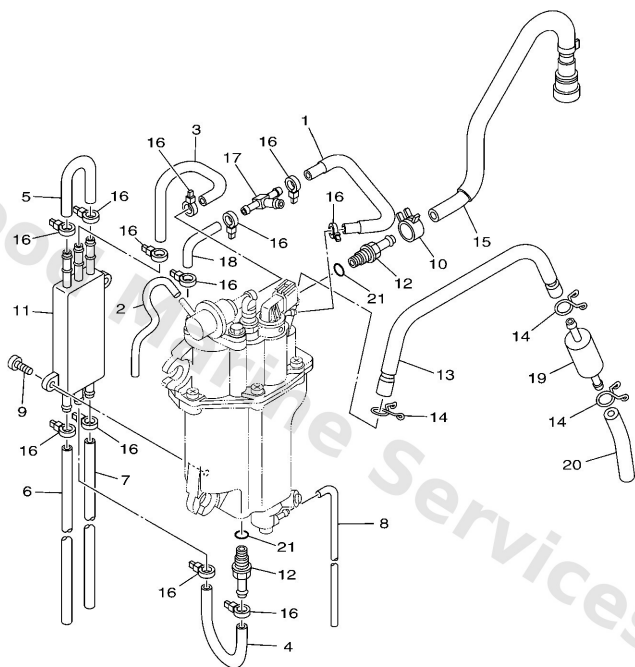

  
6D67110-K100

| Ref | Part   |                         |
|-----|--|-------------------------|
| 16  | <a href="#">9046511M10</a><br>Clamp            | <a href="#">Buy now</a> |
| 17  | <a href="#">6C52437900</a><br>Pipe, joint 4    | <a href="#">Buy now</a> |
| 18  | <a href="#">6C51354500</a><br>Hose 1           | <a href="#">Buy now</a> |
| 19  | <a href="#">6C52425100</a><br>Strainer 1       | <a href="#">Buy now</a> |
| 20  | <a href="#">6D82451B00</a><br>Hose, fuel inlet | <a href="#">Buy now</a> |
| 21  | <a href="#">6C51373900</a><br>O-ring           | <a href="#">Buy now</a> |

# Fuel Tank

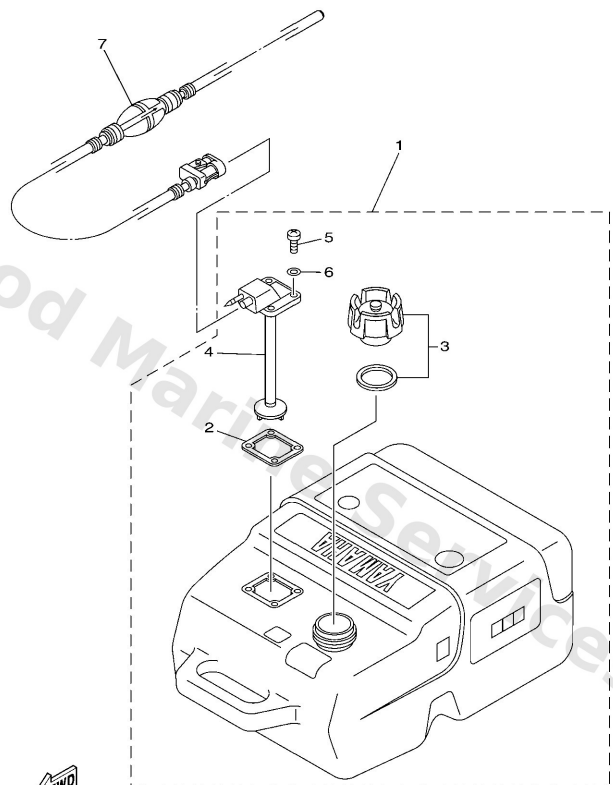

6D71300-D320

| Ref | Part   |                         |
|-----|--|-------------------------|
| 1   | <a href="#">6YK2420103</a><br>Fuel Tank assembly (25L)<br>AP | <a href="#">Buy now</a> |
| 2   | <a href="#">6YL2426801</a><br>Gasket, fuel meter             | <a href="#">Buy now</a> |
| 3   | <a href="#">6YK2461001</a><br>Cap assembly                   | <a href="#">Buy now</a> |
| 4   | <a href="#">6YK2426001</a><br>Fuel meter assembly            | <a href="#">Buy now</a> |
| 5   | <a href="#">9015705M16</a><br>Screw, pan head                | <a href="#">Buy now</a> |
| 6   | <a href="#">6YL2432900</a><br>Seal                           | <a href="#">Buy now</a> |
| 7   | <a href="#">6YK2430644</a><br>Fuel pipe comp. 1<br>AP        | <a href="#">Buy now</a> |

# Generator

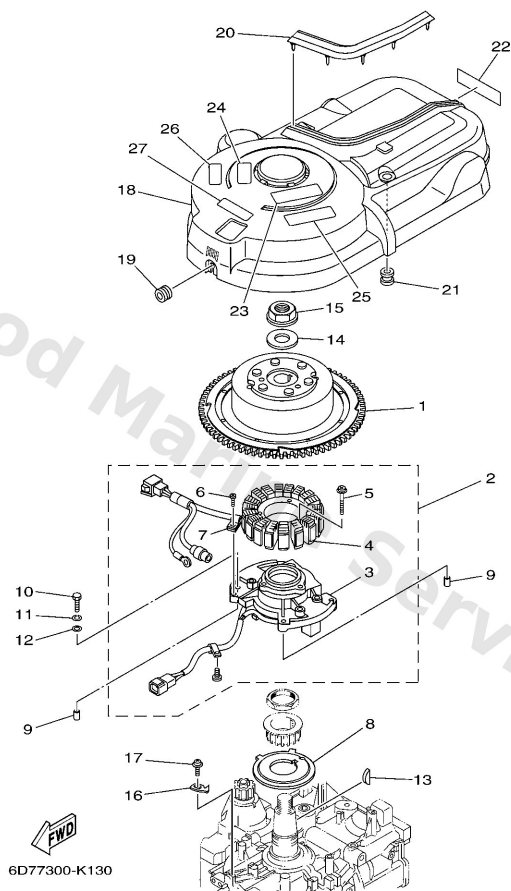

| Ref | Part  |                         |
|-----|---|-------------------------|
| 1   | <a href="#">6D88145000</a><br>Rotor assembly                  | <a href="#">Buy now</a> |
| 2   | <a href="#">6D88146000</a><br>Base assembly                   | <a href="#">Buy now</a> |
| 3   | <a href="#">6D88558000</a><br>Coil, pulser                    | <a href="#">Buy now</a> |
| 4   | <a href="#">6D88141000</a><br>Stator assembly                 | <a href="#">Buy now</a> |
| 5   | <a href="#">63D8134520</a><br>Screw, pan                      | <a href="#">Buy now</a> |
| 6   | <a href="#">9760704110</a><br>Screw, pan head with washer (s) | <a href="#">Buy now</a> |
| 7   | <a href="#">4458132820</a><br>Clamp, read                     | <a href="#">Buy now</a> |
| 8   | <a href="#">68V8167300</a><br>Rotor                           | <a href="#">Buy now</a> |
| 9   | <a href="#">9953008012</a><br>Pin, dowel(6g8)                 | <a href="#">Buy now</a> |
| 10  | <a href="#">9709506030</a><br>Bolt(jf7)                       | <a href="#">Buy now</a> |
| 11  | <a href="#">9299506100</a><br>Washer(6a1)                     | <a href="#">Buy now</a> |
| 12  | <a href="#">9299506600</a><br>Washer, plain (646)             | <a href="#">Buy now</a> |
| 13  | <a href="#">9028005015</a><br>Key, woodruff                   | <a href="#">Buy now</a> |
| 14  | <a href="#">9020124014</a><br>Washer, plate                   | <a href="#">Buy now</a> |
| 15  | <a href="#">9017924002</a><br>Nut                             | <a href="#">Buy now</a> |

# Generator

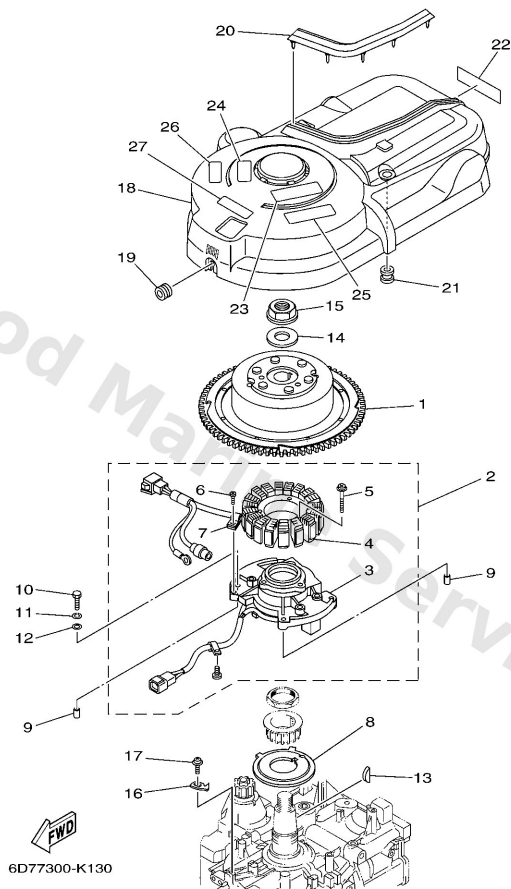

| Ref | Part  |                         |
|-----|---|-------------------------|
| 16  | <a href="#">6D88133200</a><br>Plate, timing         | <a href="#">Buy now</a> |
| 17  | <a href="#">9798506210</a><br>Screw pan head        | <a href="#">Buy now</a> |
| 18  | <a href="#">6D88133700</a><br>Cover, flywheel       | <a href="#">Buy now</a> |
| 19  | <a href="#">9048012314</a><br>Grommet(3aa)          | <a href="#">Buy now</a> |
| 20  | <a href="#">6D88554700</a><br>Damper                | <a href="#">Buy now</a> |
| 21  | <a href="#">6638231701</a><br>Damper, ignition coil | <a href="#">Buy now</a> |
| 22  | <a href="#">68V1343762</a><br>Mark, caution         | <a href="#">Buy now</a> |
| 23  | <a href="#">6AH8199540</a><br>Label, warning        | <a href="#">Buy now</a> |
| 24  | <a href="#">6AH8199550</a><br>Label, warning        | <a href="#">Buy now</a> |
| 25  | <a href="#">6AH8199440</a><br>Label, safety         | <a href="#">Buy now</a> |
| 26  | <a href="#">6AH8199450</a><br>Label, safety         | <a href="#">Buy now</a> |
| 27  | <a href="#">6AG8199600</a><br>Mark                  | <a href="#">Buy now</a> |

# Intake 1

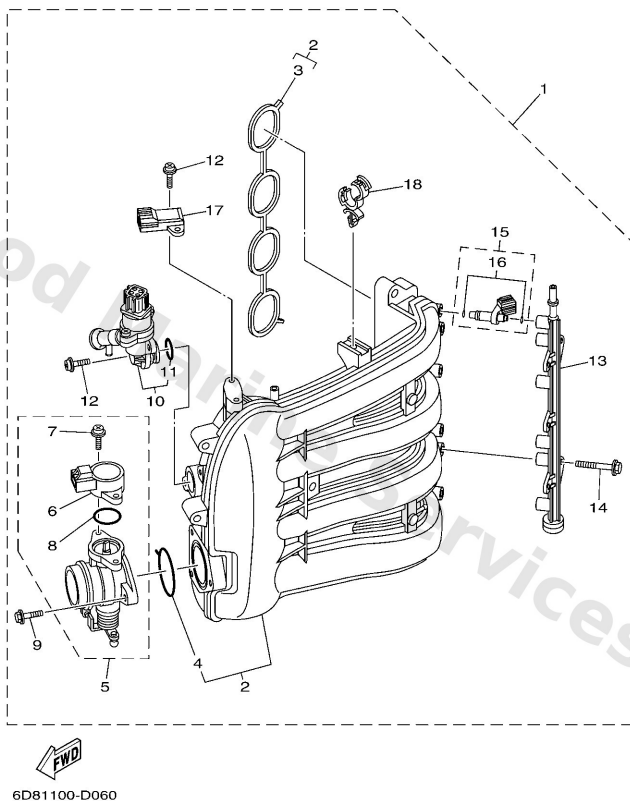

| Ref | Part   |                         |
|-----|--|-------------------------|
| 1   | <a href="#">6D81420000</a><br>Intake assembly          | <a href="#">Buy now</a> |
| 2   | <a href="#">6D81364100</a><br>Manifold, intake 1       | <a href="#">Buy now</a> |
| 3   | <a href="#">6D81364500</a><br>Gasket, manifold 1       | <a href="#">Buy now</a> |
| 4   | <a href="#">6D81355700</a><br>Gasket                   | <a href="#">Buy now</a> |
| 5   | <a href="#">6D81375000</a><br>Throttle body assembly   | <a href="#">Buy now</a> |
| 6   | <a href="#">6C58588500</a><br>Throttle sensor assembly | <a href="#">Buy now</a> |
| 7   | <a href="#">6C58114500</a><br>Screw 1                  | <a href="#">Buy now</a> |
| 8   | <a href="#">6C58182L00</a><br>O-ring 1                 | <a href="#">Buy now</a> |
| 9   | <a href="#">6C51449600</a><br>Bolt                     | <a href="#">Buy now</a> |
| 10  | <a href="#">6D81310501</a><br>Control valve assembly   | <a href="#">Buy now</a> |
| 11  | <a href="#">6C51319C00</a><br>O-ring                   | <a href="#">Buy now</a> |
| 12  | <a href="#">6C58114600</a><br>Screw 2                  | <a href="#">Buy now</a> |
| 13  | <a href="#">6D81316100</a><br>Pipe, delivery 1         | <a href="#">Buy now</a> |
| 14  | <a href="#">6C51444600</a><br>Bolt                     | <a href="#">Buy now</a> |
| 15  | <a href="#">6D81376100</a><br>Injector assembly        | <a href="#">Buy now</a> |

# Intake 1

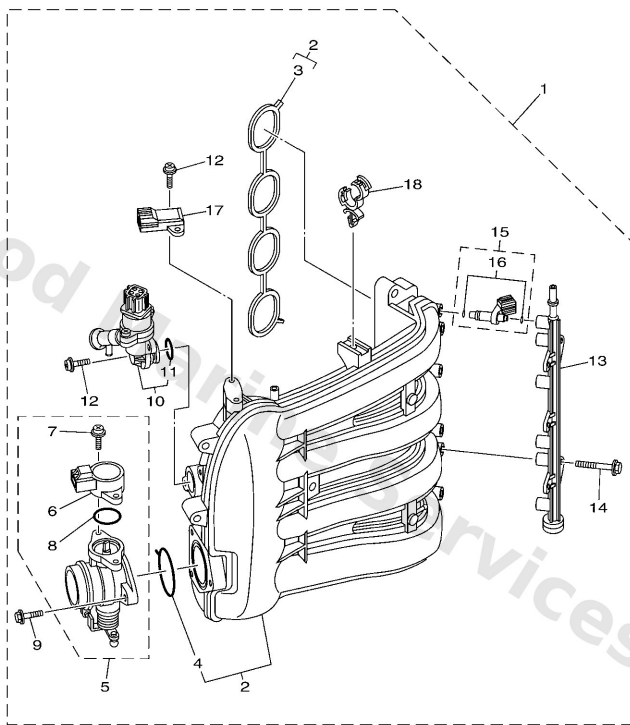

6D81100-D060

| Ref | Part  |                         |
|-----|---|-------------------------|
| 16  | <a href="#">6C51410B00</a><br>Packing kit     | <a href="#">Buy now</a> |
| 17  | <a href="#">68F8368800</a><br>Sensor assembly | <a href="#">Buy now</a> |
| 18  | <a href="#">9046418246</a><br>Clamp(4tr)      | <a href="#">Buy now</a> |

## Intake 2

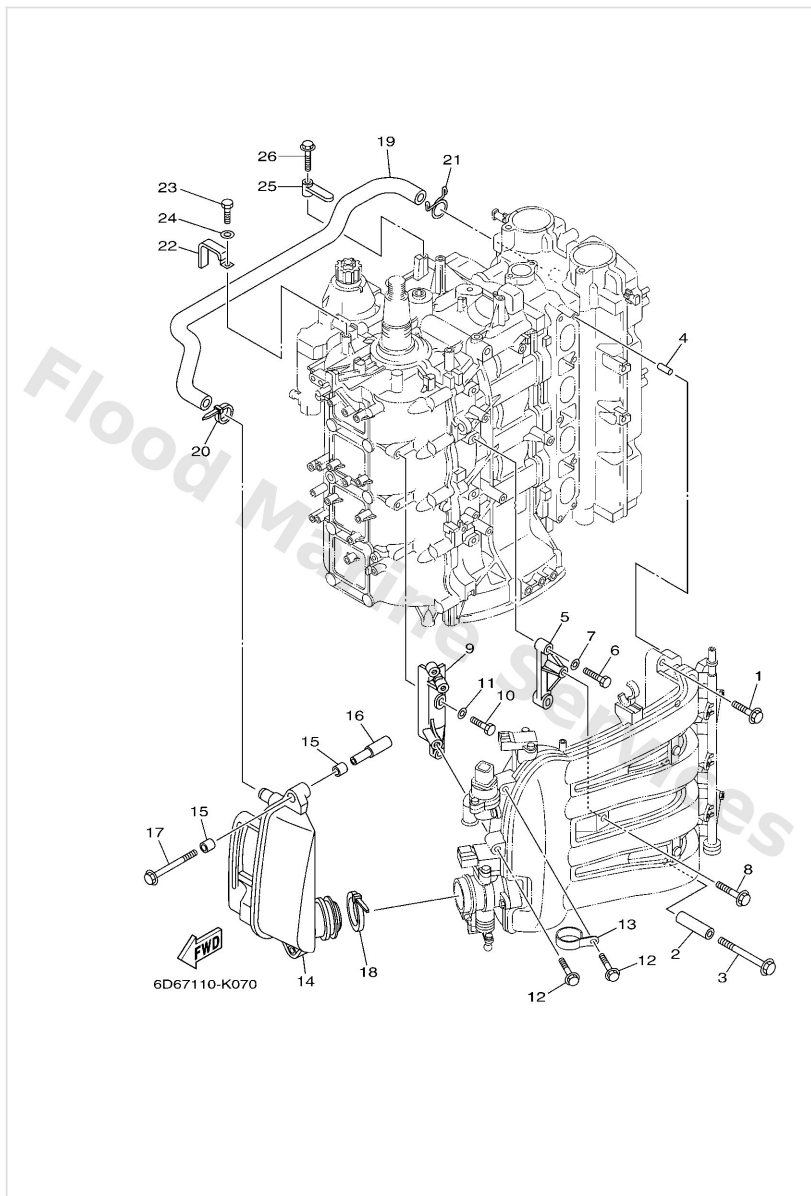

| Ref | Part  |                         |
|-----|---|-------------------------|
| 1   | <a href="#">9011908069</a><br>Bolt, with washer         | <a href="#">Buy now</a> |
| 2   | <a href="#">9038708033</a><br>Collar                    | <a href="#">Buy now</a> |
| 3   | <a href="#">9011908M03</a><br>Bolt (689)                | <a href="#">Buy now</a> |
| 4   | <a href="#">9169050014</a><br>Pin, spring (647)         | <a href="#">Buy now</a> |
| 5   | <a href="#">6D81429100</a><br>Bracket 1                 | <a href="#">Buy now</a> |
| 6   | <a href="#">9709506030</a><br>Bolt(jf7)                 | <a href="#">Buy now</a> |
| 7   | <a href="#">9299506600</a><br>Washer, plain (646)       | <a href="#">Buy now</a> |
| 8   | <a href="#">9011906087</a><br>Bolt, with washer         | <a href="#">Buy now</a> |
| 9   | <a href="#">6D81429200</a><br>Bracket 2                 | <a href="#">Buy now</a> |
| 10  | <a href="#">9709506020</a><br>Bolt(7u8)                 | <a href="#">Buy now</a> |
| 13  | <a href="#">6D81378200</a><br>Stay                      | <a href="#">Buy now</a> |
| 14  | <a href="#">6D61444000</a><br>Silencer assembly, intake | <a href="#">Buy now</a> |
| 15  | <a href="#">9038608001</a><br>Bush                      | <a href="#">Buy now</a> |
| 16  | <a href="#">9038707013</a><br>Collar                    | <a href="#">Buy now</a> |
| 17  | <a href="#">9011906113</a><br>Bolt, with washer         | <a href="#">Buy now</a> |



## Intake 2

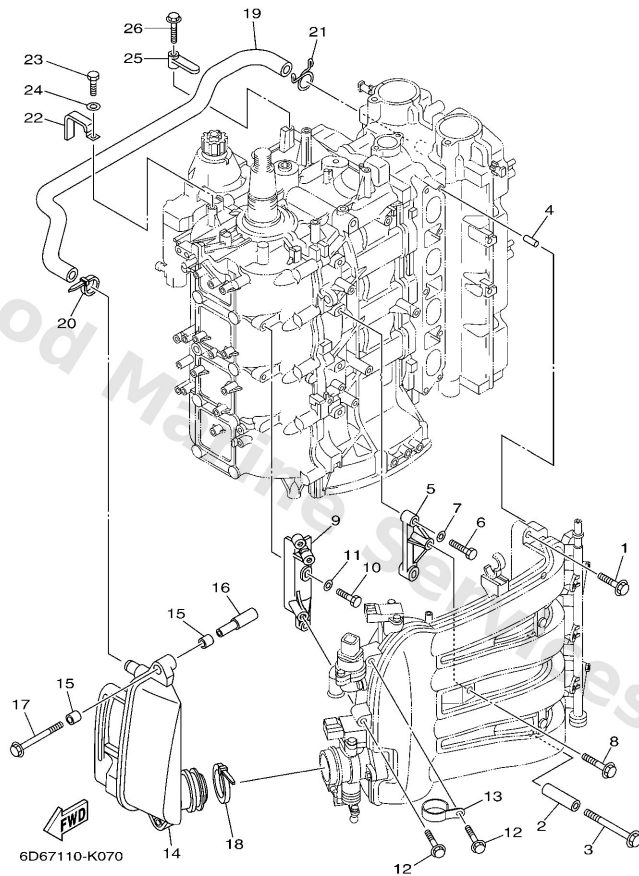

| Ref | Part   |                         |
|-----|--|-------------------------|
| 18  | <a href="#">9046476001</a><br>Clamp                    | <a href="#">Buy now</a> |
| 19  | <a href="#">6D81537300</a><br>Pipe, breather           | <a href="#">Buy now</a> |
| 20  | <a href="#">9046511M59</a><br>Clamp(63m)               | <a href="#">Buy now</a> |
| 21  | <a href="#">9046720M15</a><br>Clip                     | <a href="#">Buy now</a> |
| 22  | <a href="#">9046512M03</a><br>Clamp, cord (688)        | <a href="#">Buy now</a> |
| 23  | <a href="#">9709506012</a><br>Bolt(gh1)                | <a href="#">Buy now</a> |
| 25  | <a href="#">6D88254400</a><br>Clamp                    | <a href="#">Buy now</a> |
| 26  | <a href="#">9589506025</a><br>Bolt, flange deep recess | <a href="#">Buy now</a> |

## Intake 3

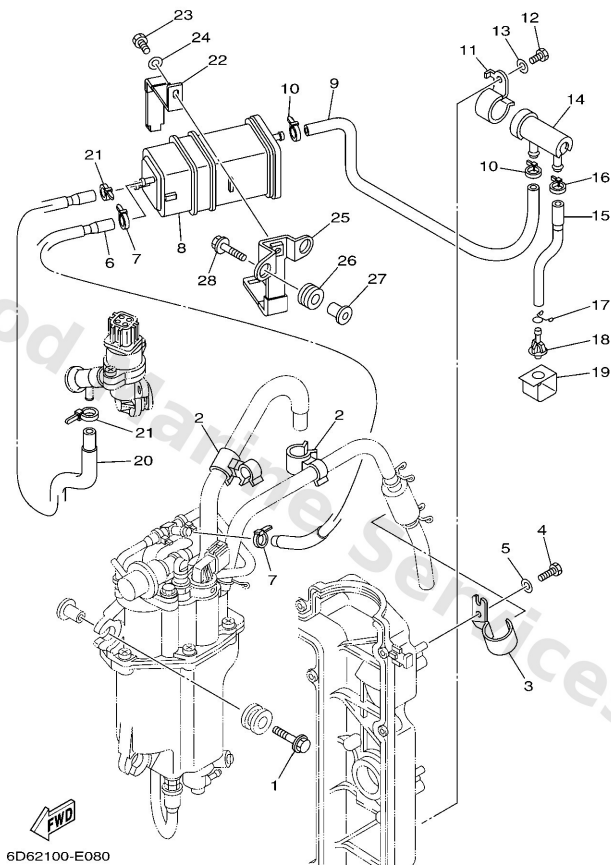

| Ref | Part  |                         |
|-----|---|-------------------------|
| 1   | <a href="#">9011906M08</a><br>Bolt, with washer   | <a href="#">Buy now</a> |
| 2   | <a href="#">9046415007</a><br>Clamp               | <a href="#">Buy now</a> |
| 3   | <a href="#">6D81342801</a><br>Bracket, strainer 1 | <a href="#">Buy now</a> |
| 4   | <a href="#">9709506012</a><br>Bolt(gh1)           | <a href="#">Buy now</a> |
| 5   | <a href="#">9299506600</a><br>Washer, plain (646) | <a href="#">Buy now</a> |
| 6   | <a href="#">6D82431401</a><br>Pipe 4              | <a href="#">Buy now</a> |
| 7   | <a href="#">9046511M10</a><br>Clamp               | <a href="#">Buy now</a> |
| 8   | <a href="#">69J2417000</a><br>Canister assembly   | <a href="#">Buy now</a> |
| 9   | <a href="#">6D82431500</a><br>Pipe 5              | <a href="#">Buy now</a> |
| 11  | <a href="#">6D82417H01</a><br>Clamp 1             | <a href="#">Buy now</a> |
| 12  | <a href="#">9709506010</a><br>Bolt                | <a href="#">Buy now</a> |
| 14  | <a href="#">69J2450200</a><br>Filter, fuel        | <a href="#">Buy now</a> |
| 15  | <a href="#">6D82431600</a><br>Pipe 6              | <a href="#">Buy now</a> |
| 17  | <a href="#">9046709M03</a><br>Clip(6k8)           | <a href="#">Buy now</a> |
| 18  | <a href="#">69J4439100</a><br>Nipple, hose        | <a href="#">Buy now</a> |

## Intake 3

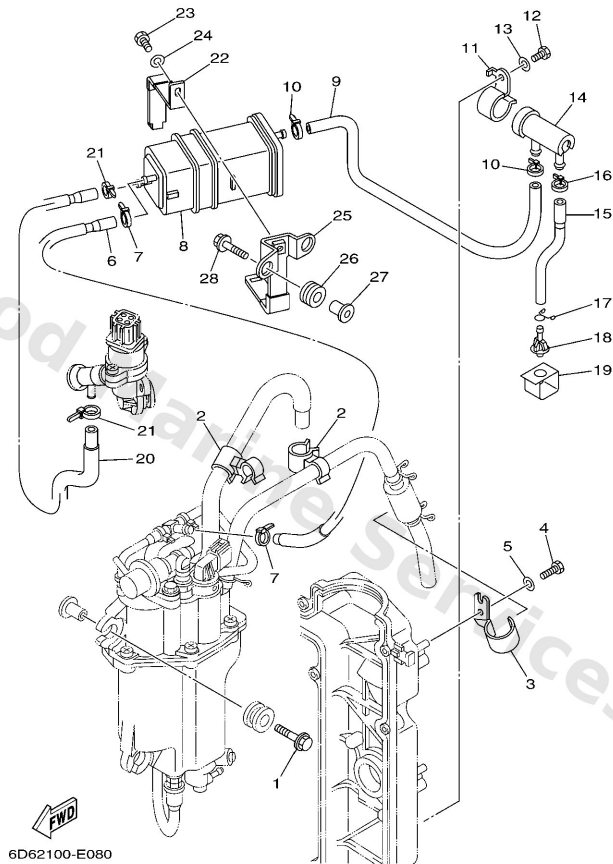

| Ref | Part  |                         |
|-----|---|-------------------------|
| 19  | <a href="#">6D82413X01</a><br>Plate                     | <a href="#">Buy now</a> |
| 20  | <a href="#">6D82431701</a><br>Pipe 7                    | <a href="#">Buy now</a> |
| 22  | <a href="#">69J2419A01</a><br>Holder                    | <a href="#">Buy now</a> |
| 23  | <a href="#">9709506016</a><br>Bolt, hexagon deep recess | <a href="#">Buy now</a> |
| 25  | <a href="#">6D82134X00</a><br>Bracket, canister         | <a href="#">Buy now</a> |
| 26  | <a href="#">9048010M23</a><br>Grommet(6k7)              | <a href="#">Buy now</a> |
| 27  | <a href="#">9038706M60</a><br>Collar (6h3)              | <a href="#">Buy now</a> |
| 28  | <a href="#">9011906M59</a><br>Bolt, with washer         | <a href="#">Buy now</a> |

# Lower Casing & Drive 1

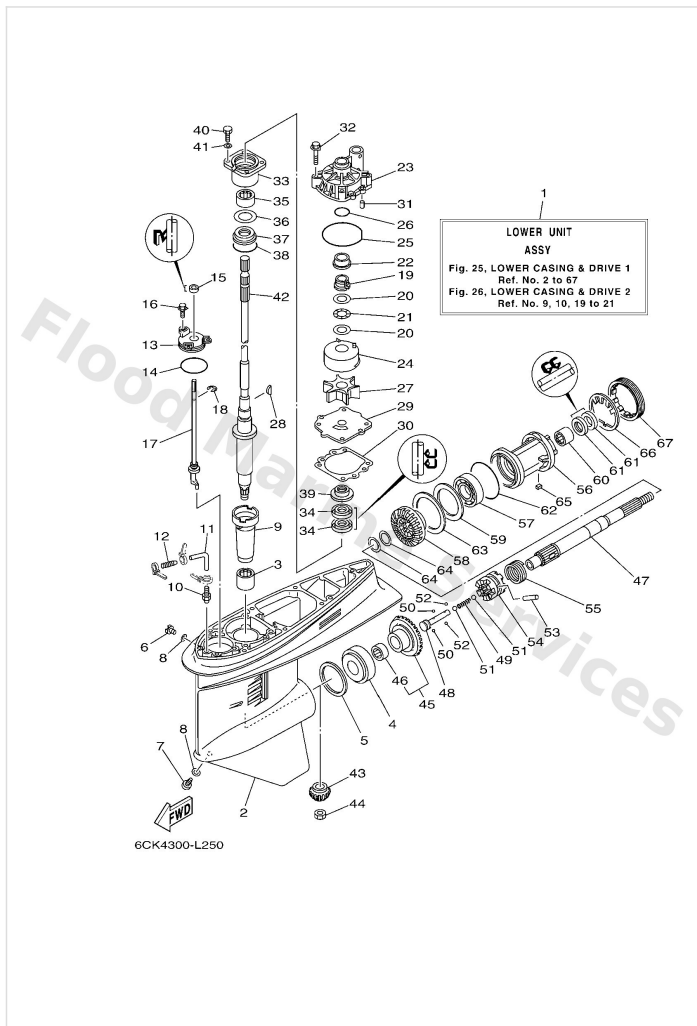

| Ref | Part  |                         |
|-----|---|-------------------------|
| 1   | <a href="#">60C45300128D</a><br>Lower unit assembly<br>L(20.3") | <a href="#">Buy now</a> |
| 1   | <a href="#">60C45300328D</a><br>Lower unit assembly<br>X(25.3") | <a href="#">Buy now</a> |
| 2   | <a href="#">6E545301078D</a><br>Casing, lower                   | <a href="#">Buy now</a> |
| 3   | <a href="#">93315628U9</a><br>Brg,cyl-cal roller (6e5)          | <a href="#">Buy now</a> |
| 4   | <a href="#">93332000U7</a><br>Brg,tapered roller 76mm (6e5)     | <a href="#">Buy now</a> |
| 5   | <a href="#">6E54556701</a><br>Shim (t:0.10mm)<br>UR             | <a href="#">Buy now</a> |
| 5   | <a href="#">6E54556710</a><br>Shim (t:0.12mm)<br>UR             | <a href="#">Buy now</a> |
| 5   | <a href="#">6E54556720</a><br>Shim (t:0.15mm)<br>UR             | <a href="#">Buy now</a> |
| 5   | <a href="#">6E54556730</a><br>Shim (t:0.18mm)<br>UR             | <a href="#">Buy now</a> |
| 5   | <a href="#">6E54556740</a><br>Shim (t:0.30mm)<br>UR             | <a href="#">Buy now</a> |
| 5   | <a href="#">6E54556750</a><br>Shim (t:0.40mm)<br>UR             | <a href="#">Buy now</a> |
| 5   | <a href="#">6E54556760</a><br>Shim (t:0.50mm)<br>UR             | <a href="#">Buy now</a> |
| 6   | <a href="#">9034008002</a><br>Plug, straight screw              | <a href="#">Buy now</a> |
| 7   | <a href="#">6884534110</a><br>Plug, drain                       | <a href="#">Buy now</a> |
| 8   | <a href="#">9043008020</a><br>Gasket                            | <a href="#">Buy now</a> |

# Lower Casing & Drive 1

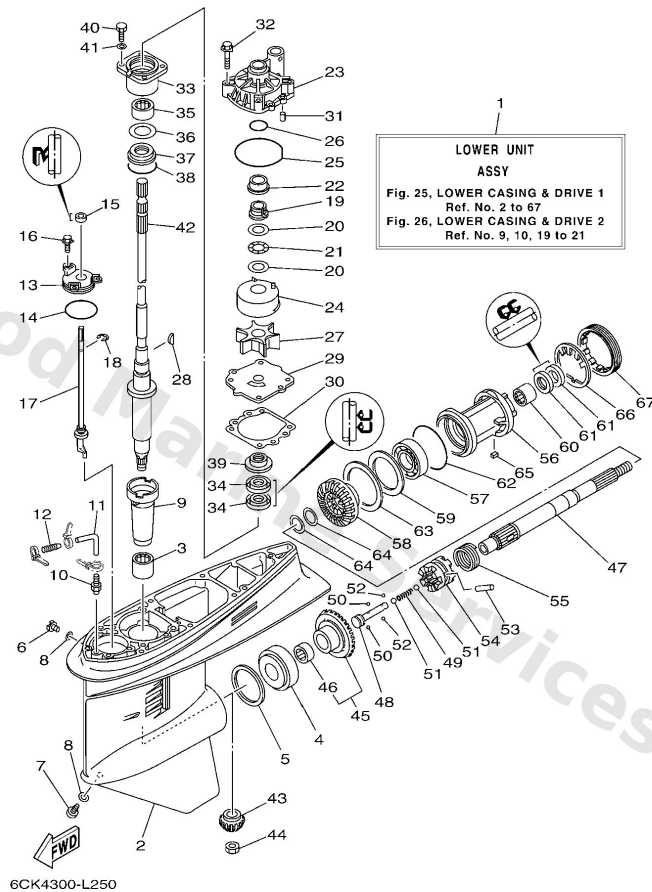

| Ref | Part  |                         |
|-----|---|-------------------------|
| 9   | <a href="#">6E54553600</a><br>Sleeve, drive shaft     | <a href="#">Buy now</a> |
| 10  | <a href="#">6E54537800</a><br>Nipple, hose            | <a href="#">Buy now</a> |
| 11  | <a href="#">9044507ME8</a><br>Hose (I250)<br>L(20.3") | <a href="#">Buy now</a> |
| 11  | <a href="#">9044507ME9</a><br>Hose (I250)<br>X(25.3") | <a href="#">Buy now</a> |
| 12  | <a href="#">6E58355810</a><br>End, nipple             | <a href="#">Buy now</a> |
| 13  | <a href="#">6E54532100</a><br>Plate                   | <a href="#">Buy now</a> |
| 14  | <a href="#">9321058144</a><br>O-ring(47x)             | <a href="#">Buy now</a> |
| 15  | <a href="#">9310609014</a><br>Oil seal                | <a href="#">Buy now</a> |
| 16  | <a href="#">9011906M10</a><br>Bolt, with washer       | <a href="#">Buy now</a> |
| 17  | <a href="#">6L64415002</a><br>Shift cam assembly      | <a href="#">Buy now</a> |
| 18  | <a href="#">9900108600</a><br>Circlip(2r6)            | <a href="#">Buy now</a> |
| 19  | <a href="#">61A4553800</a><br>Spacer, 1               | <a href="#">Buy now</a> |
| 20  | <a href="#">9020122M01</a><br>Washer, plate(61a)      | <a href="#">Buy now</a> |
| 21  | <a href="#">9020622M19</a><br>Washer, wave(61a)       | <a href="#">Buy now</a> |
| 22  | <a href="#">61A4552700</a><br>Collar, drive shaft     | <a href="#">Buy now</a> |

# Lower Casing & Drive 1

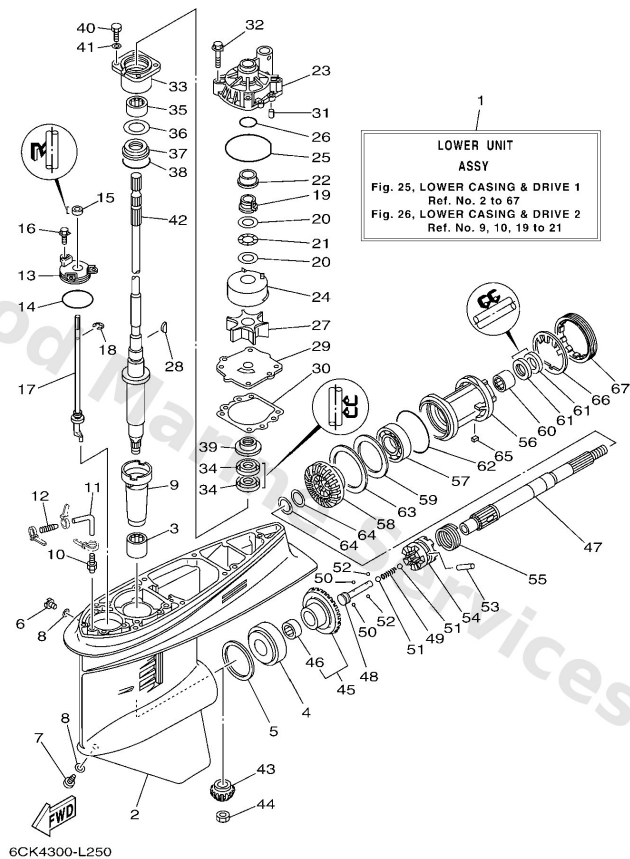

| Ref | Part   |                         |
|-----|--|-------------------------|
| 23  | <a href="#">61A4431101</a><br>Housing, water pump                    | <a href="#">Buy now</a> |
| 24  | <a href="#">6R34432242</a><br>Insert, cartridge<br>FOR CHROMATE      | <a href="#">Buy now</a> |
| 25  | <a href="#">9321086M38</a><br>O-ring (6e5)                           | <a href="#">Buy now</a> |
| 26  | <a href="#">9321037160</a><br>O-ring (6g8)                           | <a href="#">Buy now</a> |
| 27  | <a href="#">6E54435201</a><br>Impeller                               | <a href="#">Buy now</a> |
| 28  | <a href="#">9028004M05</a><br>Key, woodruff (6e5)                    | <a href="#">Buy now</a> |
| 29  | <a href="#">60C4432340</a><br>Outer plate, cartridge<br>FOR CHROMATE | <a href="#">Buy now</a> |
| 30  | <a href="#">6E544315A0</a><br>Gasket,water pump                      | <a href="#">Buy now</a> |
| 31  | <a href="#">9360612019</a><br>Pin, dowel (614)                       | <a href="#">Buy now</a> |
| 32  | <a href="#">9011908M14</a><br>Bolt, with washer                      | <a href="#">Buy now</a> |
| 33  | <a href="#">6E545331009S</a><br>Housing, bearing                     | <a href="#">Buy now</a> |
| 34  | <a href="#">9310128M16</a><br>Oil seal (6e5)                         | <a href="#">Buy now</a> |
| 35  | <a href="#">93317330U2</a><br>Bearing, cylindrical(6k0)              | <a href="#">Buy now</a> |
| 36  | <a href="#">6E54558701</a><br>Shim (t:0.10mm)<br>UR                  | <a href="#">Buy now</a> |
| 36  | <a href="#">6E54558710</a><br>Shim (t:0.12mm)<br>UR                  | <a href="#">Buy now</a> |

# Lower Casing & Drive 1

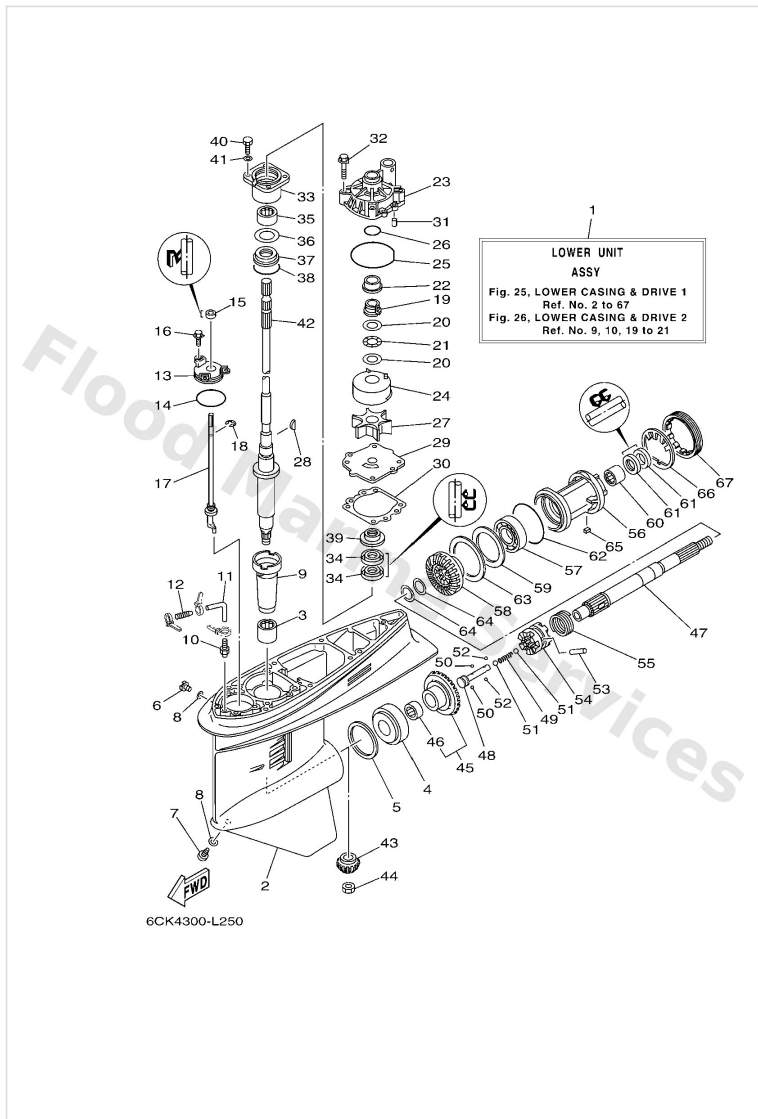

| Ref | Part  |                         |
|-----|---|-------------------------|
| 36  | <a href="#">6E54558720</a><br>Shim (t:0.15mm)<br>UR         | <a href="#">Buy now</a> |
| 36  | <a href="#">6E54558730</a><br>Shim (t:0.18mm)<br>UR         | <a href="#">Buy now</a> |
| 36  | <a href="#">6E54558740</a><br>Shim (t:0.30mm)<br>UR         | <a href="#">Buy now</a> |
| 36  | <a href="#">6E54558750</a><br>Shim (t:0.40mm)<br>UR         | <a href="#">Buy now</a> |
| 36  | <a href="#">6E54558760</a><br>Shim (t:0.50mm)<br>UR         | <a href="#">Buy now</a> |
| 37  | <a href="#">93341930V2</a><br>Bearing, thrust(64d)          | <a href="#">Buy now</a> |
| 38  | <a href="#">9321055M14</a><br>O-ring (70e)                  | <a href="#">Buy now</a> |
| 39  | <a href="#">6E54534400</a><br>Cover, oil seal               | <a href="#">Buy now</a> |
| 40  | <a href="#">9709508025</a><br>Bolt (62g)                    | <a href="#">Buy now</a> |
| 41  | <a href="#">9299508600</a><br>Washer, plain (663)           | <a href="#">Buy now</a> |
| 42  | <a href="#">68V4550110</a><br>Drive shaft comp.<br>L(20.3") | <a href="#">Buy now</a> |
| 42  | <a href="#">68V4550130</a><br>Drive shaft comp.<br>X(25.3") | <a href="#">Buy now</a> |
| 43  | <a href="#">68V4555100</a><br>Pinion                        | <a href="#">Buy now</a> |
| 44  | <a href="#">9017016M01</a><br>Nut, hexagon (688)            | <a href="#">Buy now</a> |
| 45  | <a href="#">68V4556000</a><br>Gear                          | <a href="#">Buy now</a> |

## Lower Casing & Drive 1

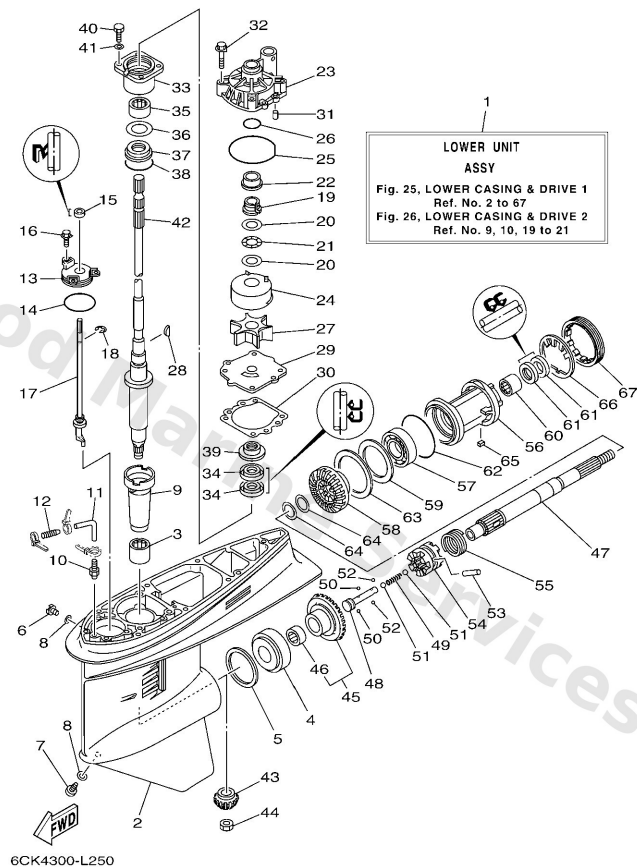

| Ref | Part   |                         |
|-----|--|-------------------------|
| 46  | <a href="#">93315425U7</a><br>Brg,cyl-cal roller (6e5)     | <a href="#">Buy now</a> |
| 47  | <a href="#">6E54561101</a><br>Shaft, propeller             | <a href="#">Buy now</a> |
| 48  | <a href="#">6E54563402</a><br>Slide, shift                 | <a href="#">Buy now</a> |
| 49  | <a href="#">9050116M37</a><br>Spring (6g5)                 | <a href="#">Buy now</a> |
| 50  | <a href="#">9350732009</a><br>Ball (12r)                   | <a href="#">Buy now</a> |
| 51  | <a href="#">9351132017</a><br>Ball (498)                   | <a href="#">Buy now</a> |
| 52  | <a href="#">9350316003</a><br>Ball                         | <a href="#">Buy now</a> |
| 53  | <a href="#">9025008M07</a><br>Pin, straight (6g5)          | <a href="#">Buy now</a> |
| 54  | <a href="#">68V4563101</a><br>Clutch, dog                  | <a href="#">Buy now</a> |
| 55  | <a href="#">6E54563301</a><br>Ring, cross pin              | <a href="#">Buy now</a> |
| 56  | <a href="#">6E54533200CA</a><br>Housing, bearing           | <a href="#">Buy now</a> |
| 57  | <a href="#">93306208U0</a><br>Brg,r-b 6208 80mm 345g (6e5) | <a href="#">Buy now</a> |
| 58  | <a href="#">68V4557100</a><br>Gear                         | <a href="#">Buy now</a> |
| 59  | <a href="#">6E54557600</a><br>Washer, thrust 2             | <a href="#">Buy now</a> |
| 60  | <a href="#">93315430U8</a><br>Bearing                      | <a href="#">Buy now</a> |



# Lower Casing & Drive 1

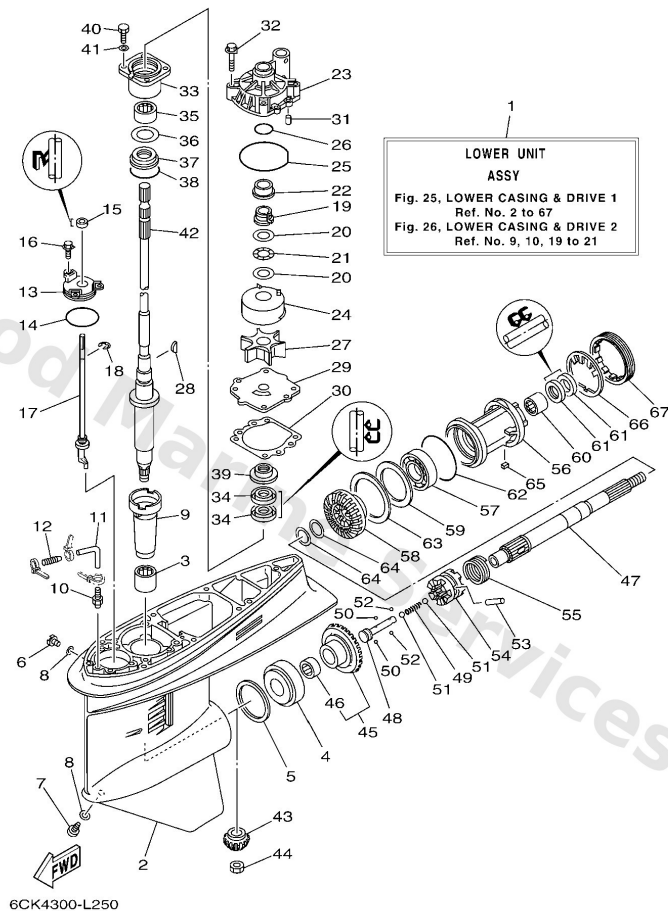

| Ref | Part  |                         |
|-----|---|-------------------------|
| 61  | <a href="#">9310130M17</a><br>Oil seal (6e5)        | <a href="#">Buy now</a> |
| 62  | <a href="#">9321086M39</a><br>O-ring (6e5)          | <a href="#">Buy now</a> |
| 63  | <a href="#">6L64557700</a><br>Shim (t:0.10mm)<br>UR | <a href="#">Buy now</a> |
| 63  | <a href="#">6L64557710</a><br>Shim (t:0.12mm)<br>UR | <a href="#">Buy now</a> |
| 63  | <a href="#">6L64557720</a><br>Shim (t:0.15mm)<br>UR | <a href="#">Buy now</a> |
| 63  | <a href="#">6L64557730</a><br>Shim (t:0.18mm)<br>UR | <a href="#">Buy now</a> |
| 63  | <a href="#">6L64557740</a><br>Shim (t:0.30mm)<br>UR | <a href="#">Buy now</a> |
| 63  | <a href="#">6L64557750</a><br>Shim (t:0.40mm)<br>UR | <a href="#">Buy now</a> |
| 63  | <a href="#">6L64557760</a><br>Shim (t:0.50mm)<br>UR | <a href="#">Buy now</a> |
| 64  | <a href="#">9020130M92</a><br>Washer (6g5)          | <a href="#">Buy now</a> |
| 65  | <a href="#">9028204010</a><br>Key, strait(663)      | <a href="#">Buy now</a> |
| 66  | <a href="#">6884538302</a><br>Washer, claw          | <a href="#">Buy now</a> |
| 67  | <a href="#">6884538402</a><br>Nut                   | <a href="#">Buy now</a> |

## Lower Casing & Drive 2

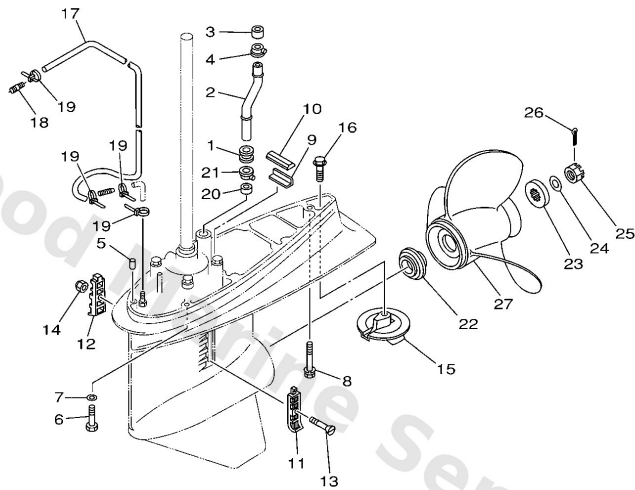

  
68V0010-0280

| Ref | Part  |                         |
|-----|---|-------------------------|
| 1   | <a href="#">6E54436600</a><br>Damper, water seal 2      | <a href="#">Buy now</a> |
| 2   | <a href="#">6BC4436110</a><br>Tube, water 1<br>L(20.3") | <a href="#">Buy now</a> |
| 2   | <a href="#">6BC4436130</a><br>Tube, water 1<br>X(25.3") | <a href="#">Buy now</a> |
| 3   | <a href="#">6E54436500</a><br>Damper, water seal 1      | <a href="#">Buy now</a> |
| 4   | <a href="#">6E54431200</a><br>Cover, water pump housing | <a href="#">Buy now</a> |
| 5   | <a href="#">9360812M05</a><br>Pin, dowel b (6e5)        | <a href="#">Buy now</a> |
| 6   | <a href="#">9707510045</a><br>Bolt(64d)                 | <a href="#">Buy now</a> |
| 7   | <a href="#">9299510100</a><br>Ybs67-10 washer, spring   | <a href="#">Buy now</a> |
| 8   | <a href="#">9011910M89</a><br>Bolt, with washer         | <a href="#">Buy now</a> |
| 9   | <a href="#">6634537600</a><br>Guide, seal damper        | <a href="#">Buy now</a> |
| 10  | <a href="#">6884537500</a><br>Damper, seal 2            | <a href="#">Buy now</a> |
| 11  | <a href="#">6884521402</a><br>Cover, water inlet        | <a href="#">Buy now</a> |
| 12  | <a href="#">6884521502</a><br>Cover, water inlet        | <a href="#">Buy now</a> |
| 13  | <a href="#">9015205M07</a><br>Screw, countersunk        | <a href="#">Buy now</a> |
| 14  | <a href="#">9018505002</a><br>Nut nylon (sus)(ex4)      | <a href="#">Buy now</a> |

## Lower Casing & Drive 2

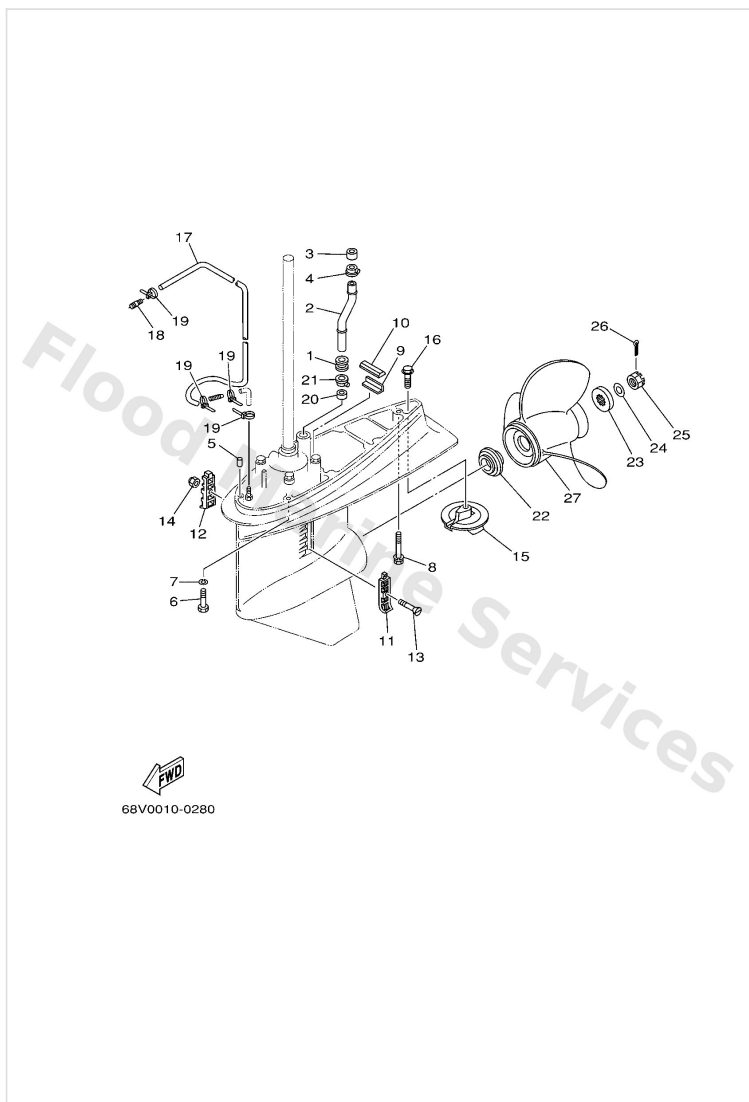

| Ref | Part  |                         |
|-----|---|-------------------------|
| 15  | <a href="#">6E54537101</a><br>Trim tab                          | <a href="#">Buy now</a> |
| 16  | <a href="#">9010510M00</a><br>Bolt, hexagon (663)               | <a href="#">Buy now</a> |
| 17  | <a href="#">90445076K2</a><br>Hose (I1700)                      | <a href="#">Buy now</a> |
| 18  | <a href="#">6E58355800</a><br>End, nipple                       | <a href="#">Buy now</a> |
| 19  | <a href="#">9046511M10</a><br>Clamp                             | <a href="#">Buy now</a> |
| 22  | <a href="#">63P4598700</a><br>Spacer 1                          | <a href="#">Buy now</a> |
| 23  | <a href="#">6884599701</a><br>Spacer 2                          | <a href="#">Buy now</a> |
| 24  | <a href="#">9299018200</a><br>Washer (6e5)                      | <a href="#">Buy now</a> |
| 25  | <a href="#">9017118M04</a><br>Nut, castle (6e5)                 | <a href="#">Buy now</a> |
| 26  | <a href="#">9149040030</a><br>Pin, cotter (663)                 | <a href="#">Buy now</a> |
| 27  | <a href="#">6884593002</a><br>Propeller (3x13x17)<br>UR         | <a href="#">Buy now</a> |
| 27  | <a href="#">6884593260</a><br>Propeller (3x13-1/2"x14"-k)<br>UR | <a href="#">Buy now</a> |
| 27  | <a href="#">6884597003</a><br>Propeller (3x13"x19"-k)<br>UR     | <a href="#">Buy now</a> |
| 27  | <a href="#">6884597202</a><br>Propeller (3x13"x21"-k)<br>UR     | <a href="#">Buy now</a> |
| 27  | <a href="#">6884597402</a><br>Propeller (3x13"x23"-k)<br>UR     | <a href="#">Buy now</a> |

## Lower Casing & Drive 2

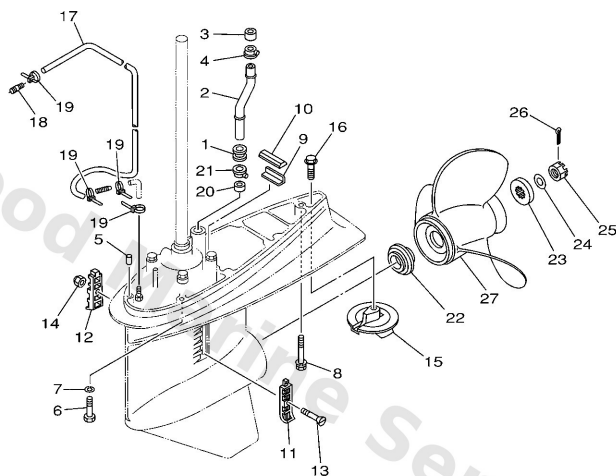

  
68V0010-0280

| Ref | Part  |                         |
|-----|---|-------------------------|
| 27  | <a href="#">6884597601</a><br>Propeller (ss 3x13"x25"-k)<br>UR  | <a href="#">Buy now</a> |
| 27  | <a href="#">6884597860</a><br>Propeller (3x13-1/2"x16"-k)<br>UR | <a href="#">Buy now</a> |
| 27  | <a href="#">6E54594100</a><br>Propeller (3x13x19-k)<br>UR       | <a href="#">Buy now</a> |
| 27  | <a href="#">6E54594300</a><br>Propeller (3x12-5/8"x21"-k)<br>UR | <a href="#">Buy now</a> |
| 27  | <a href="#">6E54594501</a><br>Propeller (3x13-1/4x17-k)<br>UR   | <a href="#">Buy now</a> |
| 27  | <a href="#">6E54594700</a><br>Propeller (3x13-1/2x15-k)<br>UR   | <a href="#">Buy now</a> |
| 27  | <a href="#">6E54594900</a><br>Propeller (3x13-5/8"x13"-k)<br>UR | <a href="#">Buy now</a> |
| 27  | <a href="#">6E54595200</a><br>Propeller (3x13"x23"-k)<br>UR     | <a href="#">Buy now</a> |
| 27  | <a href="#">6E54595400</a><br>Propeller (3x14"x11"-k)<br>UR     | <a href="#">Buy now</a> |
| 27  | <a href="#">6E54595600</a><br>Propeller (3x13"x25"-k)<br>UR     | <a href="#">Buy now</a> |

# Oil Pan

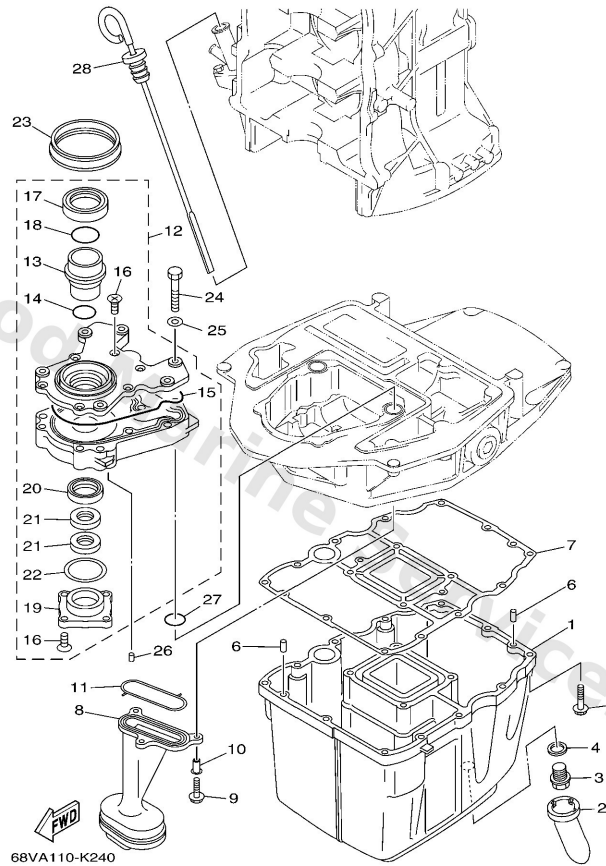

| Ref | Part  |                         |
|-----|---|-------------------------|
| 1   | <a href="#">68V1531100CA</a><br>Oil pan                     | <a href="#">Buy now</a> |
| 2   | <a href="#">63P1531600</a><br>Damper 1                      | <a href="#">Buy now</a> |
| 3   | <a href="#">9034014M06</a><br>Plug, straight screw(62y)     | <a href="#">Buy now</a> |
| 4   | <a href="#">9043014M09</a><br>Gasket                        | <a href="#">Buy now</a> |
| 5   | <a href="#">9757506525</a><br>Bolt, hexagon w/w deep recess | <a href="#">Buy now</a> |
| 6   | <a href="#">9360612019</a><br>Pin, dowel (614)              | <a href="#">Buy now</a> |
| 7   | <a href="#">68V1531200</a><br>Gasket, oil pan               | <a href="#">Buy now</a> |
| 8   | <a href="#">67F1341100</a><br>Strainer, oil                 | <a href="#">Buy now</a> |
| 9   | <a href="#">9581206025</a><br>Bolt, flange                  | <a href="#">Buy now</a> |
| 10  | <a href="#">9038706263</a><br>Collar                        | <a href="#">Buy now</a> |
| 11  | <a href="#">67F1341500</a><br>Seal, oil strainer            | <a href="#">Buy now</a> |
| 12  | <a href="#">67F1330010</a><br>Oil pump assembly             | <a href="#">Buy now</a> |
| 13  | <a href="#">67F1331402</a><br>Shaft, pump                   | <a href="#">Buy now</a> |
| 14  | <a href="#">67F1347301</a><br>O-ring                        | <a href="#">Buy now</a> |
| 15  | <a href="#">67F1332900</a><br>Gasket, pump cover            | <a href="#">Buy now</a> |

# Oil Pan

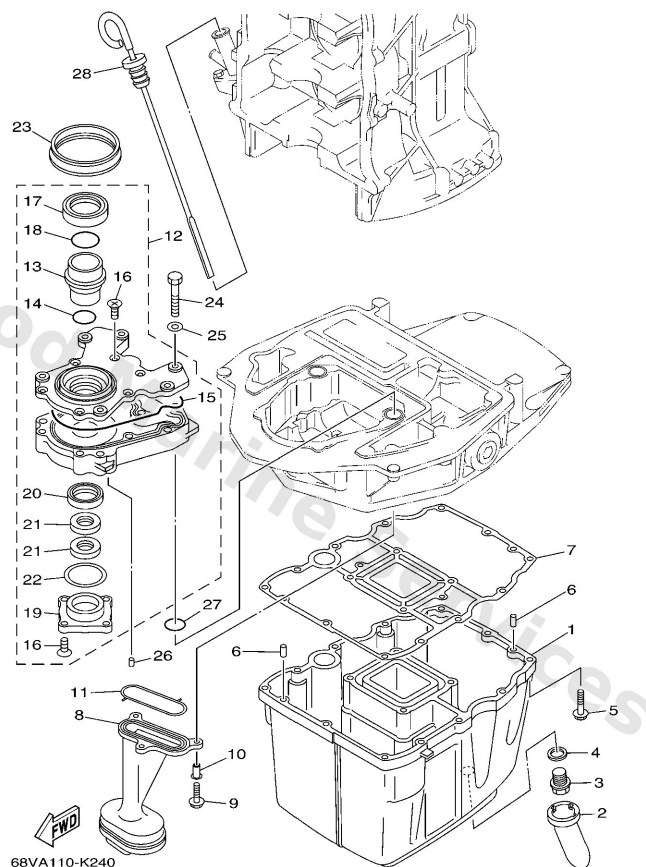

| Ref | Part  |                         |
|-----|---|-------------------------|
| 16  | <a href="#">67F1349500</a><br>Screw               | <a href="#">Buy now</a> |
| 17  | <a href="#">67F1311901</a><br>Oil seal            | <a href="#">Buy now</a> |
| 18  | <a href="#">67F1376900</a><br>O-ring              | <a href="#">Buy now</a> |
| 19  | <a href="#">67F1391400</a><br>Housing, pump       | <a href="#">Buy now</a> |
| 20  | <a href="#">67F1363103</a><br>Oil seal            | <a href="#">Buy now</a> |
| 21  | <a href="#">67F1314900</a><br>Oil seal            | <a href="#">Buy now</a> |
| 22  | <a href="#">67F1333900</a><br>Gasket, pump cover  | <a href="#">Buy now</a> |
| 23  | <a href="#">67F1333800</a><br>Seal                | <a href="#">Buy now</a> |
| 24  | <a href="#">9709506045</a><br>Bolt, hexagon       | <a href="#">Buy now</a> |
| 25  | <a href="#">9299506600</a><br>Washer, plain (646) | <a href="#">Buy now</a> |
| 26  | <a href="#">9360412M07</a><br>Pin, dowel (688)    | <a href="#">Buy now</a> |
| 27  | <a href="#">9321019MJ1</a><br>O-ring              | <a href="#">Buy now</a> |
| 28  | <a href="#">6D81536200</a><br>Plug, oil level     | <a href="#">Buy now</a> |

# Repair Kit 1

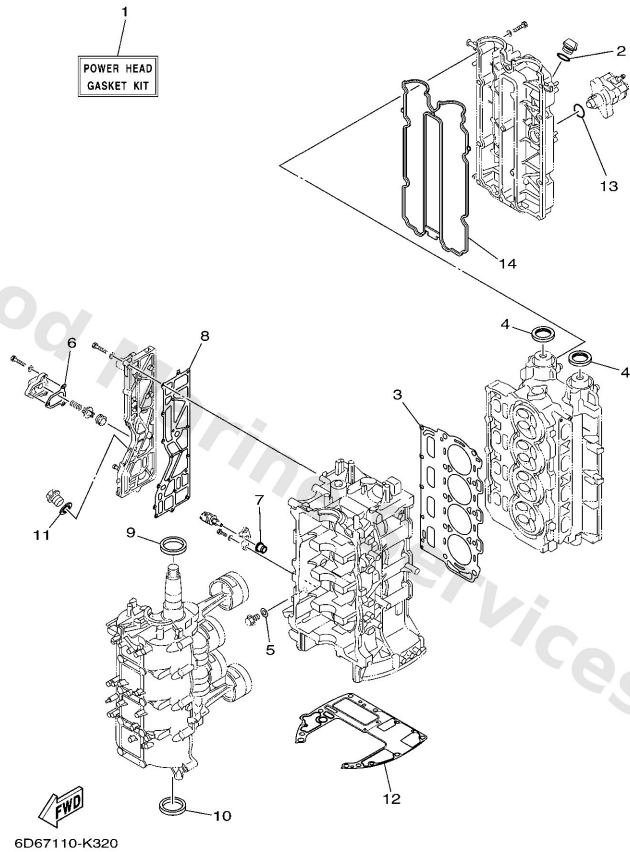

| Ref | Part  |                         |
|-----|---|-------------------------|
| 1   | <a href="#">6D8W000102</a><br>Power head gasket kit       | <a href="#">Buy now</a> |
| 2   | <a href="#">9321024M79</a><br>O-ring                      | <a href="#">Buy now</a> |
| 3   | <a href="#">67F1118103</a><br>Gasket, cylinder head 1     | <a href="#">Buy now</a> |
| 4   | <a href="#">9310238008</a><br>Oil seal                    | <a href="#">Buy now</a> |
| 5   | <a href="#">9043014115</a><br>Gasket (663)                | <a href="#">Buy now</a> |
| 6   | <a href="#">67F12435A0</a><br>Gasket                      | <a href="#">Buy now</a> |
| 7   | <a href="#">68V8575300</a><br>Gasket, sender unit         | <a href="#">Buy now</a> |
| 8   | <a href="#">67F41114A2</a><br>Gasket, exhaust outer cover | <a href="#">Buy now</a> |
| 9   | <a href="#">9310248008</a><br>Oil seal                    | <a href="#">Buy now</a> |
| 10  | <a href="#">9310148001</a><br>Oil seal                    | <a href="#">Buy now</a> |
| 11  | <a href="#">9043018130</a><br>Gasket (1j7)                | <a href="#">Buy now</a> |
| 12  | <a href="#">68V1135100</a><br>Gasket, cylinder            | <a href="#">Buy now</a> |
| 13  | <a href="#">9321030682</a><br>O-ring (371)                | <a href="#">Buy now</a> |
| 14  | <a href="#">6D81135601</a><br>Seal, cylinder 2            | <a href="#">Buy now</a> |

## Repair Kit 2

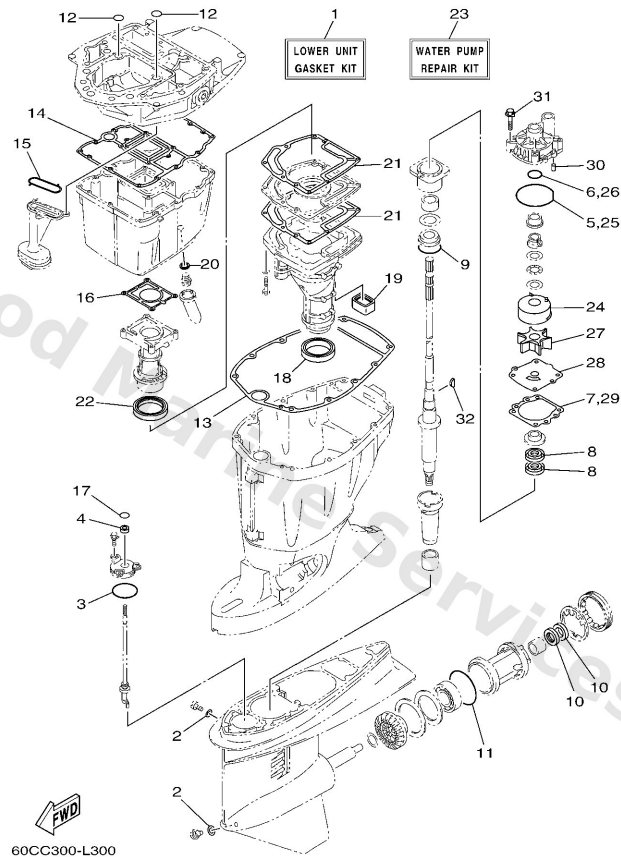

| Ref | Part  |                         |
|-----|---|-------------------------|
| 1   | <a href="#">68VW000121</a><br>Lower unit gasket kit | <a href="#">Buy now</a> |
| 2   | <a href="#">9043008020</a><br>Gasket                | <a href="#">Buy now</a> |
| 3   | <a href="#">9321058144</a><br>O-ring(47x)           | <a href="#">Buy now</a> |
| 4   | <a href="#">9310609014</a><br>Oil seal              | <a href="#">Buy now</a> |
| 5   | <a href="#">9321086M38</a><br>O-ring (6e5)          | <a href="#">Buy now</a> |
| 6   | <a href="#">9321037160</a><br>O-ring (6g8)          | <a href="#">Buy now</a> |
| 7   | <a href="#">6E544315A0</a><br>Gasket,water pump     | <a href="#">Buy now</a> |
| 8   | <a href="#">9310128M16</a><br>Oil seal (6e5)        | <a href="#">Buy now</a> |
| 9   | <a href="#">9321055M14</a><br>O-ring (70e)          | <a href="#">Buy now</a> |
| 10  | <a href="#">9310130M17</a><br>Oil seal (6e5)        | <a href="#">Buy now</a> |
| 11  | <a href="#">9321086M39</a><br>O-ring (6e5)          | <a href="#">Buy now</a> |
| 12  | <a href="#">9321019MJ1</a><br>O-ring                | <a href="#">Buy now</a> |
| 13  | <a href="#">67F4511300</a><br>Gasket, upper casing  | <a href="#">Buy now</a> |
| 14  | <a href="#">68V1531200</a><br>Gasket, oil pan       | <a href="#">Buy now</a> |
| 15  | <a href="#">67F1341500</a><br>Seal, oil strainer    | <a href="#">Buy now</a> |



## Repair Kit 2

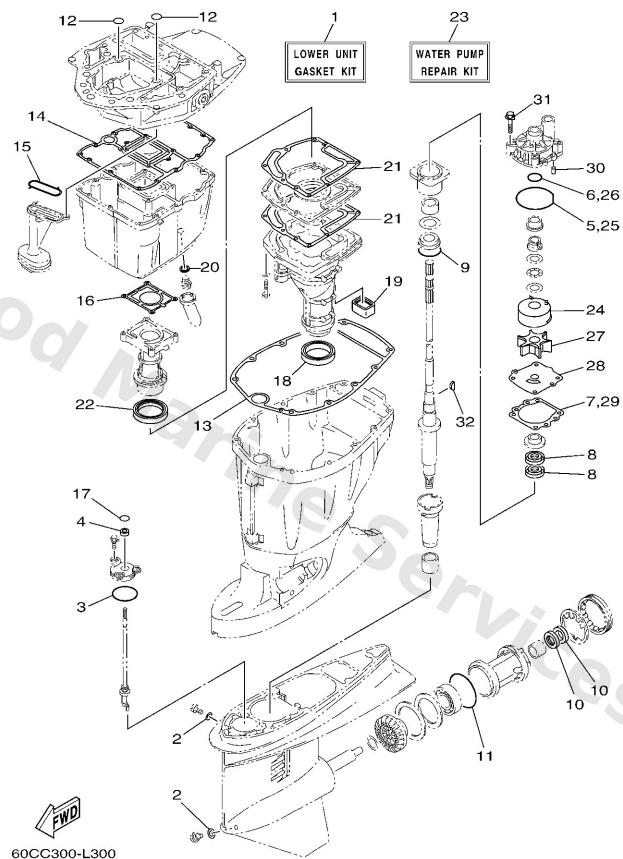

| Ref | Part   |                         |
|-----|--|-------------------------|
| 16  | <a href="#">67F41133A1</a><br>Gasket, exhaust manifold 1 | <a href="#">Buy now</a> |
| 17  | <a href="#">9321009165</a><br>O-ring                     | <a href="#">Buy now</a> |
| 18  | <a href="#">68V4512300</a><br>Gasket, muffler            | <a href="#">Buy now</a> |
| 19  | <a href="#">67F4512700</a><br>Seal                       | <a href="#">Buy now</a> |
| 20  | <a href="#">9043014M09</a><br>Gasket                     | <a href="#">Buy now</a> |
| 21  | <a href="#">67F41134A0</a><br>Gasket, exhaust manifold   | <a href="#">Buy now</a> |
| 22  | <a href="#">67F4113800</a><br>Seal, ext. 1               | <a href="#">Buy now</a> |
| 23  | <a href="#">60CW007800</a><br>Water pump repair kit      | <a href="#">Buy now</a> |
| 24  | <a href="#">6R34432242</a><br>Insert, cartridge          | <a href="#">Buy now</a> |
| 27  | <a href="#">6E54435201</a><br>Impeller                   | <a href="#">Buy now</a> |
| 28  | <a href="#">60C4432340</a><br>Outer plate, cartridge     | <a href="#">Buy now</a> |
| 30  | <a href="#">9360612019</a><br>Pin, dowel (614)           | <a href="#">Buy now</a> |
| 31  | <a href="#">9011908M14</a><br>Bolt, with washer          | <a href="#">Buy now</a> |
| 32  | <a href="#">9028004M05</a><br>Key, woodruff (6e5)        | <a href="#">Buy now</a> |

## Starting Motor

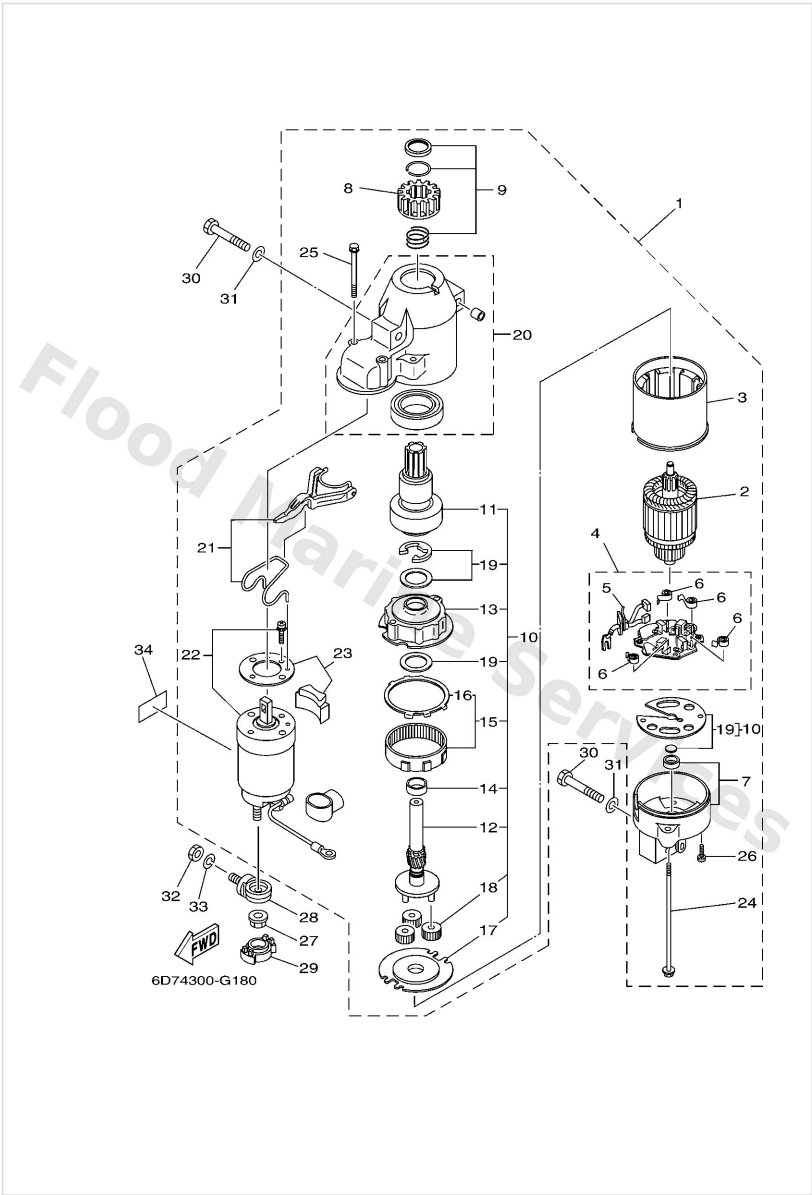

| Ref | Part  |                         |
|-----|---|-------------------------|
| 1   | <a href="#">68V8180001</a><br>Starting motor assembly       | <a href="#">Buy now</a> |
| 2   | <a href="#">67F8185000</a><br>Armature assembly             | <a href="#">Buy now</a> |
| 3   | <a href="#">67F8181000</a><br>Stator assembly               | <a href="#">Buy now</a> |
| 4   | <a href="#">68F8184000</a><br>Brush holder assembly         | <a href="#">Buy now</a> |
| 5   | <a href="#">67F8180100</a><br>Brush set                     | <a href="#">Buy now</a> |
| 6   | <a href="#">67F8181300</a><br>Spring, brush                 | <a href="#">Buy now</a> |
| 7   | <a href="#">68F8182000</a><br>Rear bracket assembly         | <a href="#">Buy now</a> |
| 8   | <a href="#">67F8180800</a><br>Pinion assembly               | <a href="#">Buy now</a> |
| 9   | <a href="#">67F8185700</a><br>Pinion stopper set            | <a href="#">Buy now</a> |
| 10  | <a href="#">67F8180700</a><br>Gear assembly, starting motor | <a href="#">Buy now</a> |
| 11  | <a href="#">67F8183200</a><br>Clutch, over run              | <a href="#">Buy now</a> |
| 12  | <a href="#">67F8183600</a><br>Shaft, pinion                 | <a href="#">Buy now</a> |
| 13  | <a href="#">67F8182100</a><br>Bracket, center 1             | <a href="#">Buy now</a> |
| 14  | <a href="#">67F8184100</a><br>Bearing                       | <a href="#">Buy now</a> |
| 15  | <a href="#">67F8189100</a><br>Gear, ring                    | <a href="#">Buy now</a> |

# Starting Motor

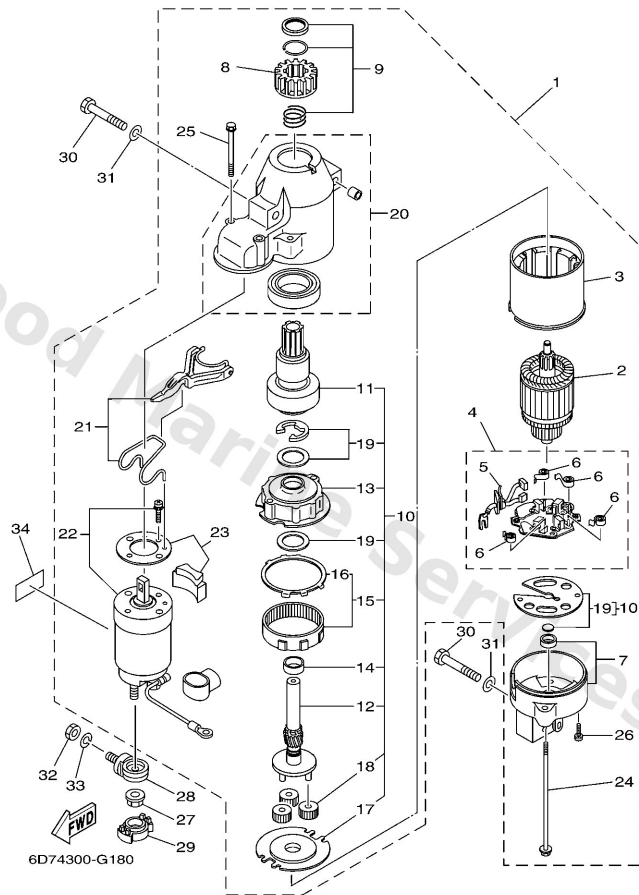

| Ref | Part   |                         |
|-----|--|-------------------------|
| 16  | <a href="#">67F8183R00</a><br>Gasket                 | <a href="#">Buy now</a> |
| 17  | <a href="#">67F8183000</a><br>Bracket, center 2      | <a href="#">Buy now</a> |
| 18  | <a href="#">60V8183T00</a><br>Gear, idler            | <a href="#">Buy now</a> |
| 19  | <a href="#">67F8180900</a><br>Washer kit             | <a href="#">Buy now</a> |
| 20  | <a href="#">67F8184200</a><br>Cover                  | <a href="#">Buy now</a> |
| 21  | <a href="#">67F8183900</a><br>Lever assembly         | <a href="#">Buy now</a> |
| 22  | <a href="#">68V8194101</a><br>Starter relay assembly | <a href="#">Buy now</a> |
| 23  | <a href="#">67F8186900</a><br>Cover, dust            | <a href="#">Buy now</a> |
| 24  | <a href="#">6K78182611</a><br>Bolt                   | <a href="#">Buy now</a> |
| 25  | <a href="#">67F8182800</a><br>Bolt 2                 | <a href="#">Buy now</a> |
| 26  | <a href="#">67F8184600</a><br>Screw                  | <a href="#">Buy now</a> |
| 27  | <a href="#">9017908003</a><br>Nut                    | <a href="#">Buy now</a> |
| 28  | <a href="#">60V8192500</a><br>Terminal               | <a href="#">Buy now</a> |
| 29  | <a href="#">68F8258200</a><br>Cover, wire harness    | <a href="#">Buy now</a> |
| 30  | <a href="#">9701308045</a><br>Bolt                   | <a href="#">Buy now</a> |

# Starting Motor

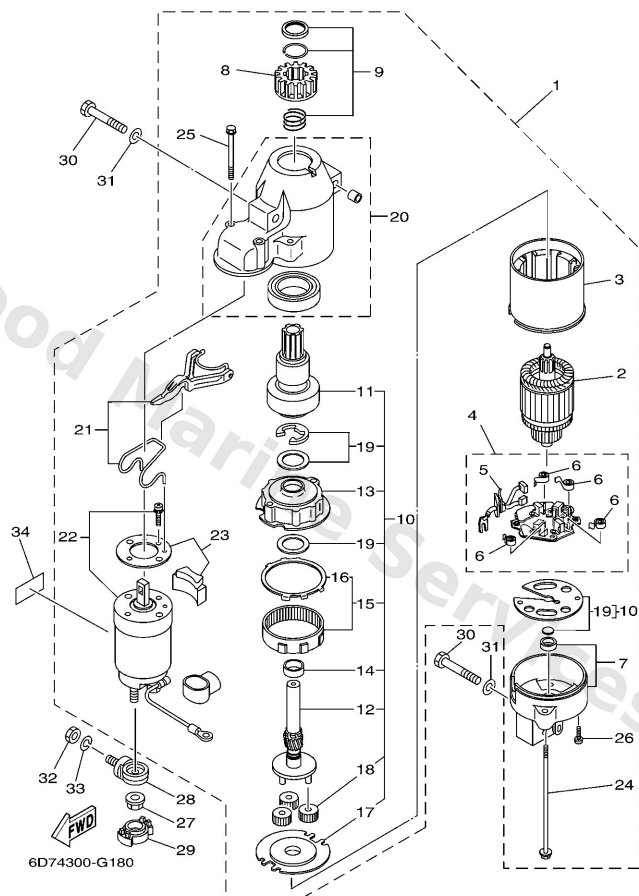

| Ref | Part   |                         |
|-----|--|-------------------------|
| 31  | <a href="#">9290308600</a><br>Washer, plain (663)    | <a href="#">Buy now</a> |
| 32  | <a href="#">9533308600</a><br>Nut(6l2)               | <a href="#">Buy now</a> |
| 33  | <a href="#">9290308100</a><br>Ybs67-8 washer, spring | <a href="#">Buy now</a> |
| 34  | <a href="#">67F8362701</a><br>Label, caution 7       | <a href="#">Buy now</a> |

## Steering Guide

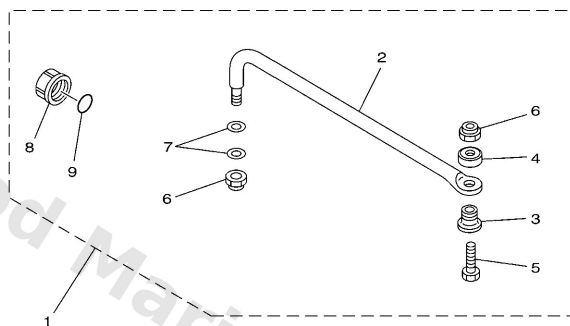

67H0100-9290

| Ref | Part  |                         |
|-----|---|-------------------------|
| 1   | <a href="#">6E56135002</a><br>Steering guide attachment kit<br>AP | <a href="#">Buy now</a> |
| 2   | <a href="#">6E56135101</a><br>Rod, steering link                  | <a href="#">Buy now</a> |
| 3   | <a href="#">9038710M61</a><br>Collar (6e5)                        | <a href="#">Buy now</a> |
| 4   | <a href="#">9056012M01</a><br>Spacer (6e5)                        | <a href="#">Buy now</a> |
| 5   | <a href="#">6E56135500</a><br>Bolt                                | <a href="#">Buy now</a> |
| 6   | <a href="#">9018509M01</a><br>Nut, nylon (663)                    | <a href="#">Buy now</a> |
| 7   | <a href="#">9020110M20</a><br>Washer, plate (663)                 | <a href="#">Buy now</a> |
| 8   | <a href="#">6E54314501</a><br>Cap, clamp bracket                  | <a href="#">Buy now</a> |
| 9   | <a href="#">9321016275</a><br>O-ring                              | <a href="#">Buy now</a> |

## Top Cowling

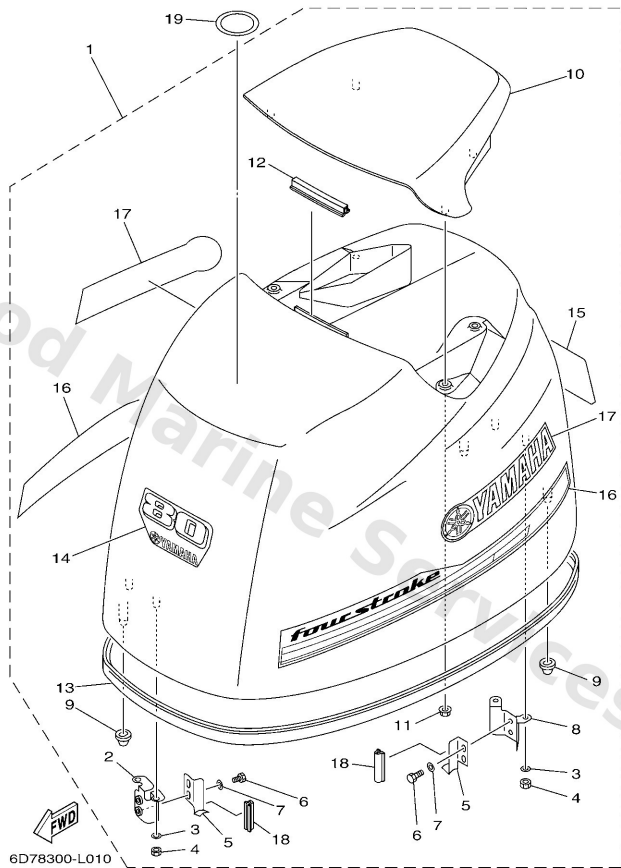

| Ref | Part   |                         |
|-----|--|-------------------------|
| 1   | <a href="#">6CK4261020</a><br>Top Cowling assembly | <a href="#">Buy now</a> |
| 2   | <a href="#">67F4264700</a><br>Holder, clamp band   | <a href="#">Buy now</a> |
| 3   | <a href="#">9299006100</a><br>Washer(6a1)          | <a href="#">Buy now</a> |
| 4   | <a href="#">9538006600</a><br>Nut(661)             | <a href="#">Buy now</a> |
| 5   | <a href="#">68V4265200</a><br>Hook                 | <a href="#">Buy now</a> |
| 6   | <a href="#">9709506012</a><br>Bolt(gh1)            | <a href="#">Buy now</a> |
| 7   | <a href="#">9299506600</a><br>Washer, plain (646)  | <a href="#">Buy now</a> |
| 8   | <a href="#">67F4264900</a><br>Holder, clamp band   | <a href="#">Buy now</a> |
| 9   | <a href="#">67F4266200</a><br>Damper               | <a href="#">Buy now</a> |
| 10  | <a href="#">67F42613008D</a><br>Molding, air duct  | <a href="#">Buy now</a> |
| 11  | <a href="#">9017906M24</a><br>Nut(6j8)             | <a href="#">Buy now</a> |
| 12  | <a href="#">61N4262800</a><br>Seal                 | <a href="#">Buy now</a> |
| 13  | <a href="#">67F4261500</a><br>Seal                 | <a href="#">Buy now</a> |
| 14  | <a href="#">6D74267710</a><br>Graphic, front       | <a href="#">Buy now</a> |
| 15  | <a href="#">6CK4267800</a><br>Graphic, rear        | <a href="#">Buy now</a> |

## Top Cowling

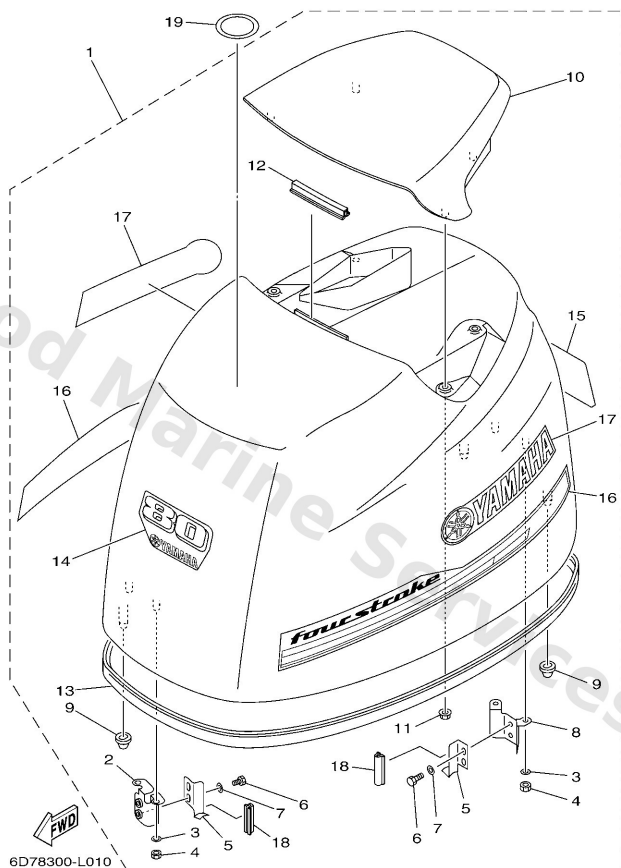

| Ref | Part   |                         |
|-----|--|-------------------------|
| 16  | <a href="#">6D6W007000</a><br>Graphic Set    | <a href="#">Buy now</a> |
| 17  | <a href="#">6D64268100</a><br>Mark, cowling  | <a href="#">Buy now</a> |
| 18  | <a href="#">67F4262800</a><br>Seal           | <a href="#">Buy now</a> |
| 19  | <a href="#">67F1343420</a><br>Label, Caution | <a href="#">Buy now</a> |

## Upper Casing

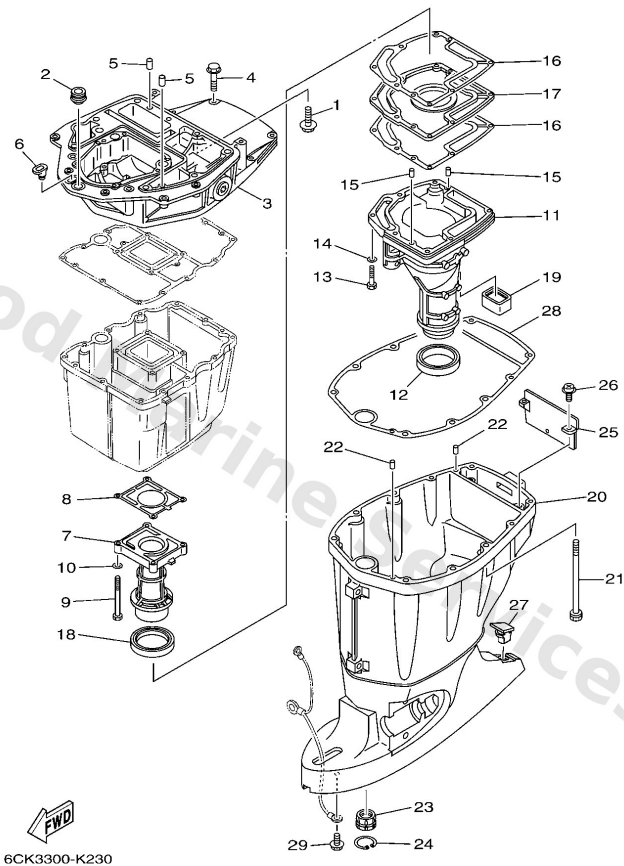

| Ref | Part  |                         |
|-----|---|-------------------------|
| 1   | <a href="#">9011908M58</a><br>Bolt, with washer             | <a href="#">Buy now</a> |
| 2   | <a href="#">67F4272400</a><br>Grommet                       | <a href="#">Buy now</a> |
| 3   | <a href="#">67F4113702CA</a><br>Guide, exhaust              | <a href="#">Buy now</a> |
| 4   | <a href="#">9757508540</a><br>Bolt, hexagon w/w deep recess | <a href="#">Buy now</a> |
| 5   | <a href="#">9360816M16</a><br>Pin, dowel(6t4)               | <a href="#">Buy now</a> |
| 6   | <a href="#">6G14272700</a><br>Grommet                       | <a href="#">Buy now</a> |
| 7   | <a href="#">60C41131019S</a><br>Manifold, ext. 1            | <a href="#">Buy now</a> |
| 8   | <a href="#">67F41133A1</a><br>Gasket, exhaust manifold 1    | <a href="#">Buy now</a> |
| 9   | <a href="#">9707506070</a><br>Bolt(4kg)                     | <a href="#">Buy now</a> |
| 10  | <a href="#">9299506600</a><br>Washer, plain (646)           | <a href="#">Buy now</a> |
| 11  | <a href="#">60C14711109S</a><br>Muffler 1<br>L(20.3")       | <a href="#">Buy now</a> |
| 11  | <a href="#">60C14711309S</a><br>Muffler 1<br>X(25.3")       | <a href="#">Buy now</a> |
| 12  | <a href="#">68V4512300</a><br>Gasket, muffler               | <a href="#">Buy now</a> |
| 13  | <a href="#">9707506030</a><br>Bolt(jf7)                     | <a href="#">Buy now</a> |
| 15  | <a href="#">9360619M23</a><br>Pin, dowel                    | <a href="#">Buy now</a> |



## Upper Casing

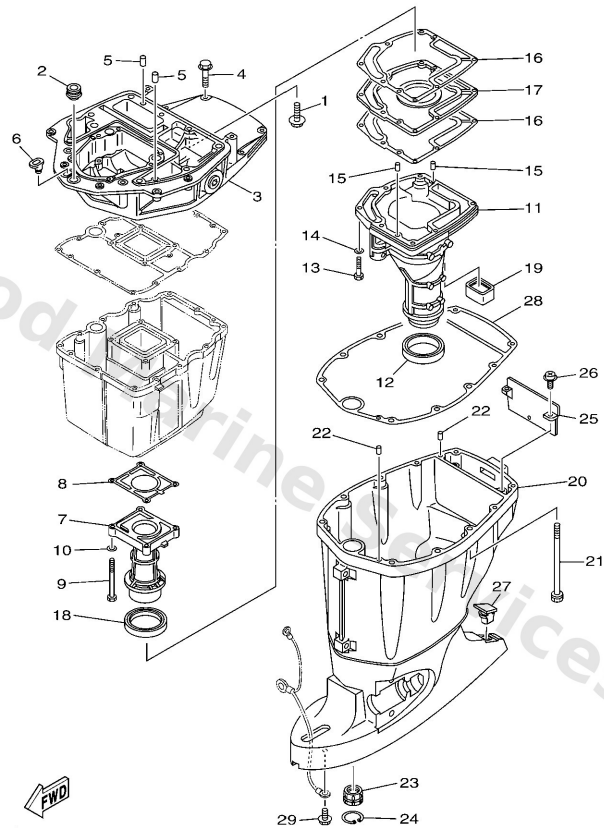

| Ref | Part  |                         |
|-----|---|-------------------------|
| 16  | <a href="#">67F41134A0</a><br>Gasket, exhaust manifold    | <a href="#">Buy now</a> |
| 17  | <a href="#">67F4518100CA</a><br>Plate                     | <a href="#">Buy now</a> |
| 18  | <a href="#">67F4113800</a><br>Seal, ext. 1                | <a href="#">Buy now</a> |
| 19  | <a href="#">67F4512700</a><br>Seal                        | <a href="#">Buy now</a> |
| 20  | <a href="#">68V4511118D</a><br>Casing, upper<br>L(20.3")  | <a href="#">Buy now</a> |
| 20  | <a href="#">68V45111318D</a><br>Casing, upper<br>X(25.3") | <a href="#">Buy now</a> |
| 21  | <a href="#">9011910M08</a><br>Bolt, with washer           | <a href="#">Buy now</a> |
| 23  | <a href="#">6E54531800</a><br>Bushing, drive shaft 3      | <a href="#">Buy now</a> |
| 24  | <a href="#">9342036M01</a><br>Circlip (6a0)               | <a href="#">Buy now</a> |
| 25  | <a href="#">67F4515100</a><br>Cover, upper casing         | <a href="#">Buy now</a> |
| 26  | <a href="#">9798006216</a><br>Screw, with washer(6h2)     | <a href="#">Buy now</a> |
| 27  | <a href="#">6C54515500</a><br>Cap                         | <a href="#">Buy now</a> |
| 28  | <a href="#">67F4511300</a><br>Gasket, upper casing        | <a href="#">Buy now</a> |
| 29  | <a href="#">9589506010</a><br>Bolt, flange(7ht)           | <a href="#">Buy now</a> |

# Valve

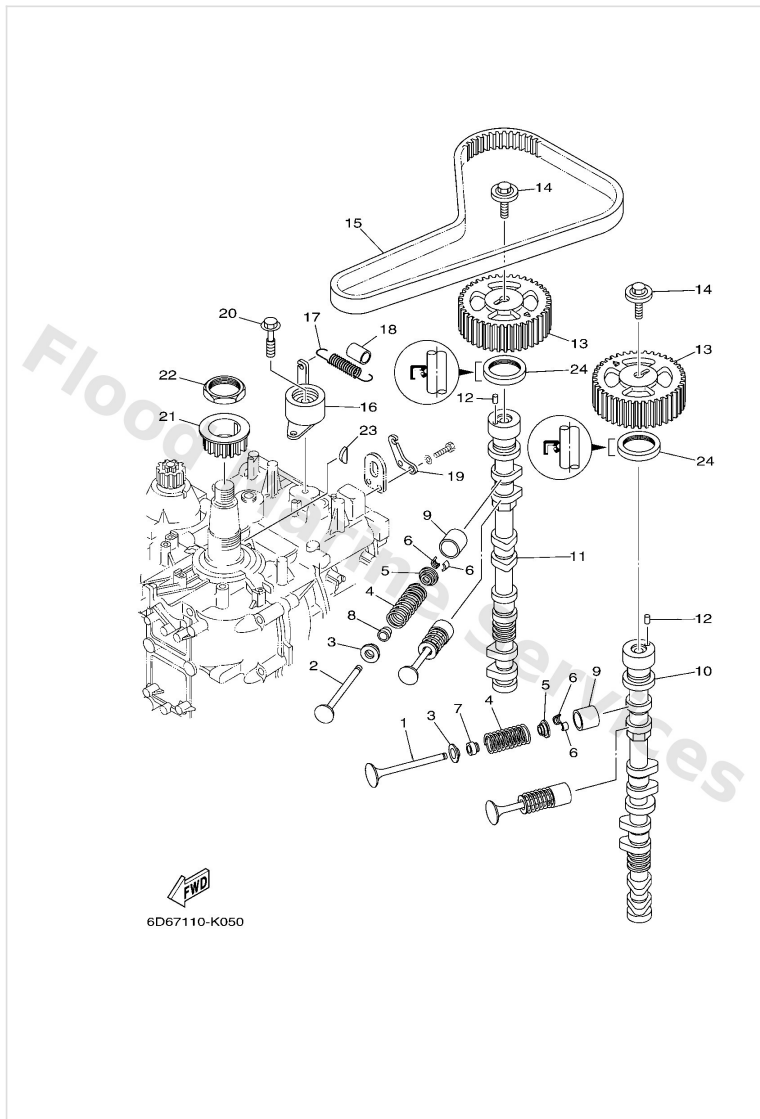

| Ref | Part   |                         |
|-----|--|-------------------------|
| 1   | <a href="#">6D81211100</a><br>Valve, intake            | <a href="#">Buy now</a> |
| 2   | <a href="#">6D81212100</a><br>Valve, exhaust           | <a href="#">Buy now</a> |
| 3   | <a href="#">6D81211600</a><br>Seat, valve spring       | <a href="#">Buy now</a> |
| 4   | <a href="#">6D81211300</a><br>Spring, valve inner      | <a href="#">Buy now</a> |
| 5   | <a href="#">26H1211700</a><br>Retainer, valve spring   | <a href="#">Buy now</a> |
| 6   | <a href="#">4G01211800</a><br>Cotter, valve            | <a href="#">Buy now</a> |
| 7   | <a href="#">K0AA372100</a><br>Seal, valve stem         | <a href="#">Buy now</a> |
| 8   | <a href="#">K0AA372200</a><br>Seal, valve stem 2       | <a href="#">Buy now</a> |
| 9   | <a href="#">6D81215300</a><br>Lifter, valve (12)<br>UR | <a href="#">Buy now</a> |
| 9   | <a href="#">6D81215310</a><br>Lifter, valve (14)<br>UR | <a href="#">Buy now</a> |
| 9   | <a href="#">6D81215320</a><br>Lifter, valve (16)<br>UR | <a href="#">Buy now</a> |
| 9   | <a href="#">6D81215330</a><br>Lifter, valve (18)<br>UR | <a href="#">Buy now</a> |
| 9   | <a href="#">6D81215340</a><br>Lifter, valve (20)<br>UR | <a href="#">Buy now</a> |
| 9   | <a href="#">6D81215350</a><br>Lifter, valve (22)<br>UR | <a href="#">Buy now</a> |
| 9   | <a href="#">6D81215360</a><br>Lifter, valve (24)<br>UR | <a href="#">Buy now</a> |

## Valve

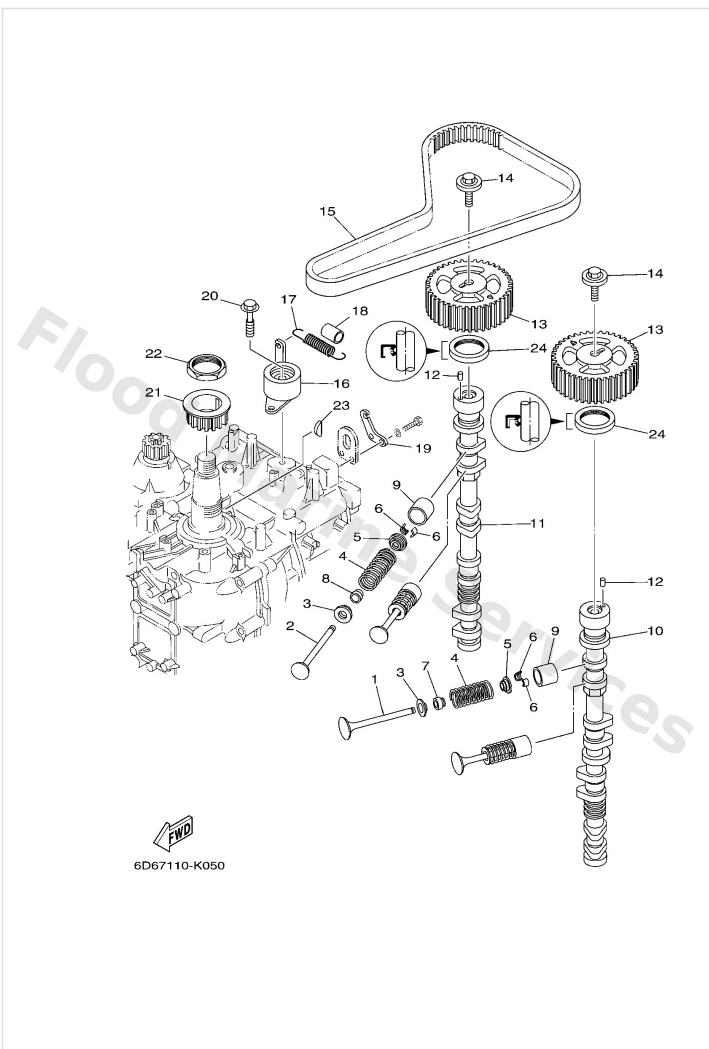

| Ref | Part   |                         |
|-----|--|-------------------------|
| 9   | <a href="#">6D81215370</a><br>Lifter, valve (26)<br>UR | <a href="#">Buy now</a> |
| 9   | <a href="#">6D81215380</a><br>Lifter, valve (28)<br>UR | <a href="#">Buy now</a> |
| 9   | <a href="#">6D81215390</a><br>Lifter, valve (30)<br>UR | <a href="#">Buy now</a> |
| 9   | <a href="#">6D812153A0</a><br>Lifter, valve (32)<br>UR | <a href="#">Buy now</a> |
| 9   | <a href="#">6D812153B0</a><br>Lifter, valve (34)<br>UR | <a href="#">Buy now</a> |
| 9   | <a href="#">6D812153C0</a><br>Lifter, valve (36)<br>UR | <a href="#">Buy now</a> |
| 9   | <a href="#">6D812153D0</a><br>Lifter, valve (38)<br>UR | <a href="#">Buy now</a> |
| 9   | <a href="#">6D812153E0</a><br>Lifter, valve (40)<br>UR | <a href="#">Buy now</a> |
| 9   | <a href="#">6D812153F0</a><br>Lifter, valve (42)<br>UR | <a href="#">Buy now</a> |
| 9   | <a href="#">6D812153G0</a><br>Lifter, valve (44)<br>UR | <a href="#">Buy now</a> |
| 9   | <a href="#">6D812153H0</a><br>Lifter, valve (46)<br>UR | <a href="#">Buy now</a> |
| 9   | <a href="#">6D812153J0</a><br>Lifter, valve (48)<br>UR | <a href="#">Buy now</a> |
| 9   | <a href="#">6D812153K0</a><br>Lifter, valve (50)<br>UR | <a href="#">Buy now</a> |
| 9   | <a href="#">6D812153L0</a><br>Lifter, valve (52)<br>UR | <a href="#">Buy now</a> |
| 9   | <a href="#">6D812153M0</a><br>Lifter, valve (54)<br>UR | <a href="#">Buy now</a> |

# Valve

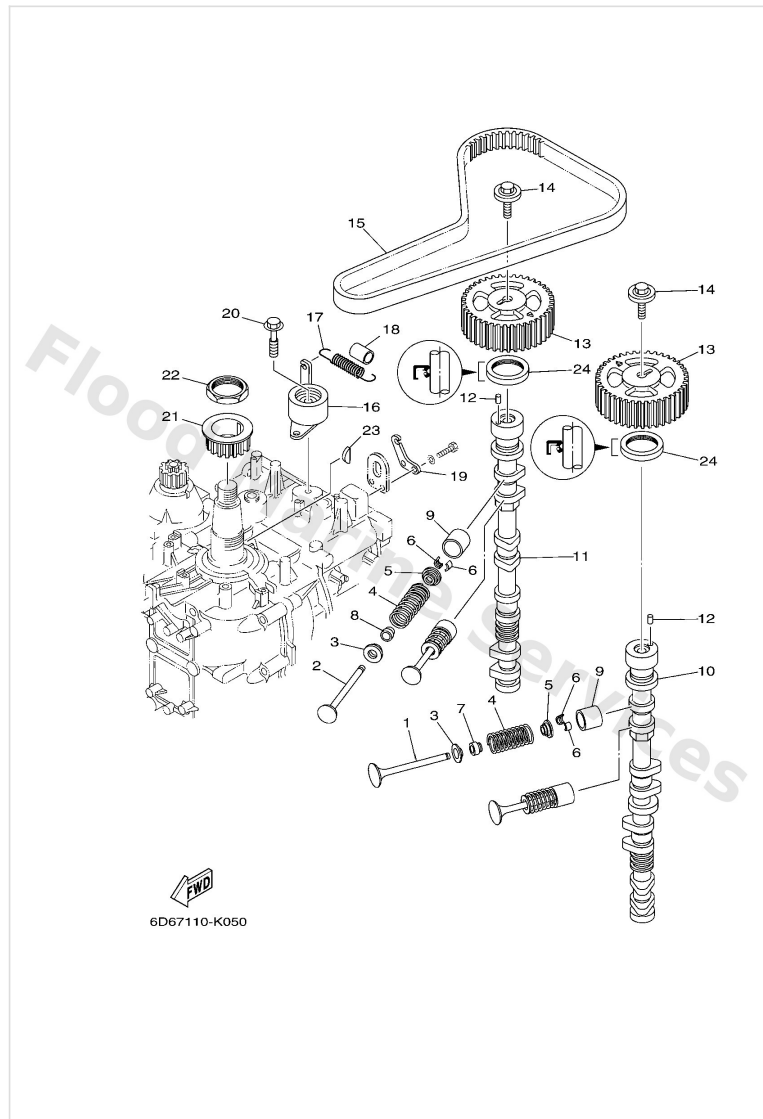

| Ref | Part   |                         |
|-----|--|-------------------------|
| 9   | <a href="#">6D812153N0</a><br>Lifter, valve (56)<br>UR | <a href="#">Buy now</a> |
| 9   | <a href="#">6D812153P0</a><br>Lifter, valve (58)<br>UR | <a href="#">Buy now</a> |
| 9   | <a href="#">6D812153R0</a><br>Lifter, valve (60)<br>UR | <a href="#">Buy now</a> |
| 9   | <a href="#">6D812153S0</a><br>Lifter, valve (62)<br>UR | <a href="#">Buy now</a> |
| 9   | <a href="#">6D812153T0</a><br>Lifter, valve (64)<br>UR | <a href="#">Buy now</a> |
| 9   | <a href="#">6D812153U0</a><br>Lifter, valve (66)<br>UR | <a href="#">Buy now</a> |
| 9   | <a href="#">6D812153V0</a><br>Lifter, valve (68)<br>UR | <a href="#">Buy now</a> |
| 10  | <a href="#">6D81217100</a><br>Camshaft 1               | <a href="#">Buy now</a> |
| 11  | <a href="#">6D81218100</a><br>Camshaft 2               | <a href="#">Buy now</a> |
| 12  | <a href="#">9360510108</a><br>Pin, dowel (8g8)         | <a href="#">Buy now</a> |
| 13  | <a href="#">67F1153700</a><br>Gear, driven             | <a href="#">Buy now</a> |
| 14  | <a href="#">9011910050</a><br>Bolt, with washer        | <a href="#">Buy now</a> |
| 15  | <a href="#">67F4624100</a><br>Belt                     | <a href="#">Buy now</a> |
| 16  | <a href="#">67F1159000</a><br>Tensioner assembly       | <a href="#">Buy now</a> |
| 17  | <a href="#">9050616M39</a><br>Spring, tension          | <a href="#">Buy now</a> |

# Valve

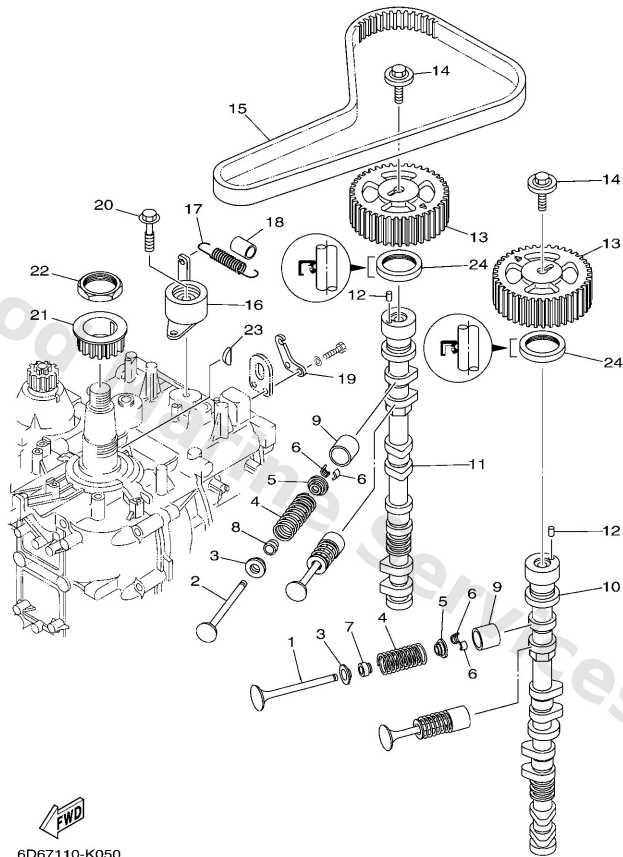

| Ref | Part  |                         |
|-----|---|-------------------------|
| 18  | <a href="#">9044515M03</a><br>Hose (l23)                | <a href="#">Buy now</a> |
| 19  | <a href="#">67F1159500</a><br>Plate, valve              | <a href="#">Buy now</a> |
| 20  | <a href="#">9011910M72</a><br>Bolt, with washer(6m6)    | <a href="#">Buy now</a> |
| 21  | <a href="#">6D81153600</a><br>Gear, drive               | <a href="#">Buy now</a> |
| 22  | <a href="#">9017040008</a><br>Nut                       | <a href="#">Buy now</a> |
| 23  | <a href="#">9028004008</a><br>Key woodruff 604115450000 | <a href="#">Buy now</a> |
| 24  | <a href="#">9310238008</a><br>Oil seal                  | <a href="#">Buy now</a> |

# Disclaimer

This document is provided for convenience only. It is **not** an official Yamaha publication and is **not supplied, endorsed, or approved** by Yamaha Motor Co., Ltd.

Reasonable efforts are made to keep information accurate; however diagrams, part references, supersessions, descriptions, and applicability may contain errors or omissions. Specifications and part availability may change without notice.

You are responsible for confirming the correct parts for your engine (including model code, year, serial range, and any superseded part numbers) before ordering or fitting.