



Yamaha FL150AET 2009

Parts Manual

www.floodmarine.co.uk

+44 2882 246 539

Authorised Yamaha Dealers



Contents

| | |
|-------------------------------------|----|
| BOTTOM COWLING | 3 |
| BRACKET 1 | 7 |
| BRACKET 2 | 10 |
| CONTROL | 13 |
| CRANKSHAFT & PISTON | 17 |
| CYLINDER & CRANKCASE 1 | 19 |
| CYLINDER & CRANKCASE 2 | 21 |
| CYLINDER & CRANKCASE 3 | 24 |
| ELECTRICAL 1 | 27 |
| ELECTRICAL 2 | 29 |
| ELECTRICAL 3 | 32 |
| FUEL 1 | 34 |
| FUEL 2 | 38 |
| FUEL INJECTION PUMP 1 | 39 |
| FUEL INJECTION PUMP 2 | 41 |
| GENERATOR | 43 |
| INTAKE 1 | 45 |
| INTAKE 2 | 47 |
| INTAKE 3 | 49 |
| LOWER CASING & DRIVE 1 | 52 |
| LOWER CASING & DRIVE 2 | 59 |
| LOWER CASING & DRIVE 3 | 62 |
| LOWER CASING & DRIVE 4 | 69 |
| OIL PAN | 72 |
| POWER TRIM & TILT ASSY 1 | 74 |
| POWER TRIM & TILT ASSY 2 | 77 |
| REPAIR KIT 1 | 80 |
| REPAIR KIT 2 | 82 |
| STARTING MOTOR | 84 |
| STEERING GUIDE | 87 |
| TOP COWLING | 89 |
| UPPER CASING | 91 |
| VALVE | 94 |

Bottom Cowling

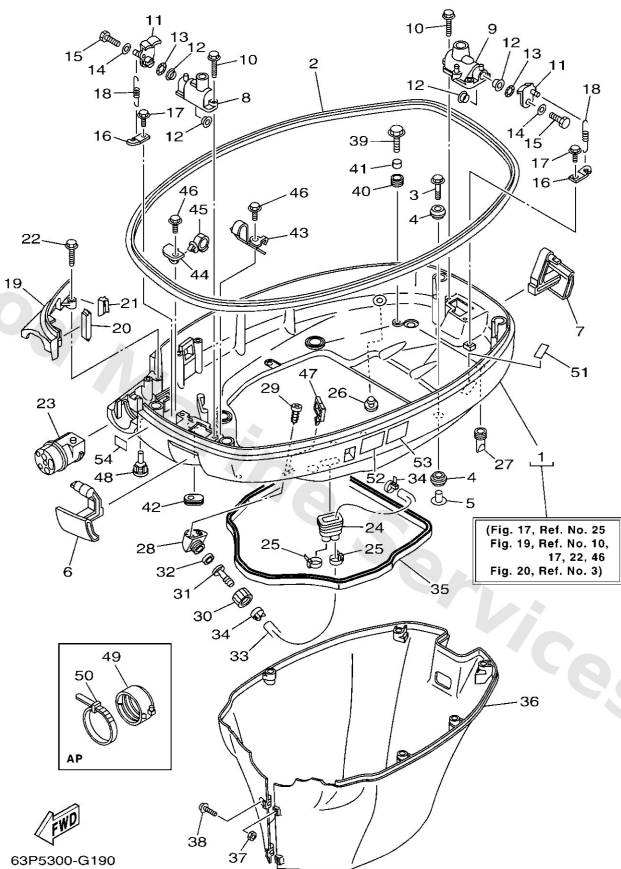

| Ref | Part | |
|-----|---|-------------------------|
| 1 | 63P42710018D Bottom cowling assembly | Buy now |
| 2 | 63P4261500 Seal | Buy now |
| 3 | 9011908M22 Bolt, with washer | Buy now |
| 4 | 9048022M81 Grommet | Buy now |
| 5 | 9038708M37 Coller (6e5) | Buy now |
| 6 | 63P42815008D Lever, clamp | Buy now |
| 7 | 63P42816008D Lever, clamp | Buy now |
| 8 | 68F42828038D Plate, clamp | Buy now |
| 9 | 63P42828008D Plate, clamp | Buy now |
| 10 | 9010906M82 Bolt | Buy now |
| 11 | 63P4281801 Lever, clamp | Buy now |
| 12 | 9038615M73 Bush(6l2) | Buy now |
| 13 | 9020615M18 Washer, wave(6l2) | Buy now |
| 14 | 9020106068 Washer,plate (6k8) | Buy now |
| 15 | 9709506020 Bolt(7u8) | Buy now |

Bottom Cowling

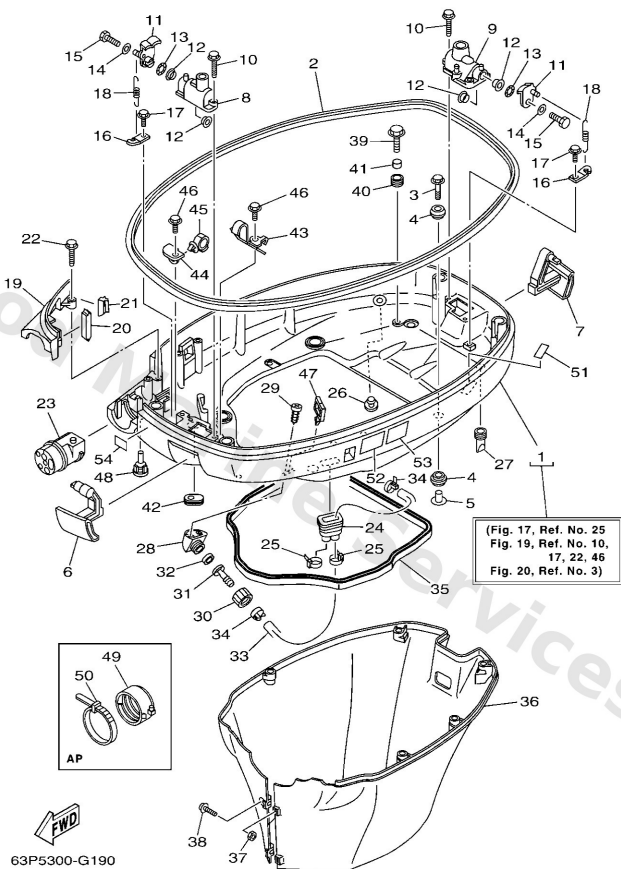

| Ref | Part | |
|-----|--|-------------------------|
| 16 | 64D4314400 Hook, spring | Buy now |
| 17 | 9010906M86 Bolt | Buy now |
| 18 | 9050616M34 Spring, tension(64d) | Buy now |
| 19 | 63P42738008D Plate, fitting | Buy now |
| 20 | 63P4271700 Rubber, seal 2 | Buy now |
| 21 | 63P4271800 Rubber, seal 3 | Buy now |
| 23 | 63P4272500 Grommet | Buy now |
| 24 | 6H14272621 Grommet | Buy now |
| 25 | 9046511M10 Clamp | Buy now |
| 26 | 6P24439100 Nipple, hose | Buy now |
| 27 | 61A4271700 Rubber, seal 2 | Buy now |
| 28 | 68T1257200 Adapter | Buy now |
| 29 | 9778060520 Screw, tapping(6k8) | Buy now |
| 30 | 6R31258100 Joint, hose 1 | Buy now |
| 31 | 6R31258200 Joint, hose 2 | Buy now |

Bottom Cowling

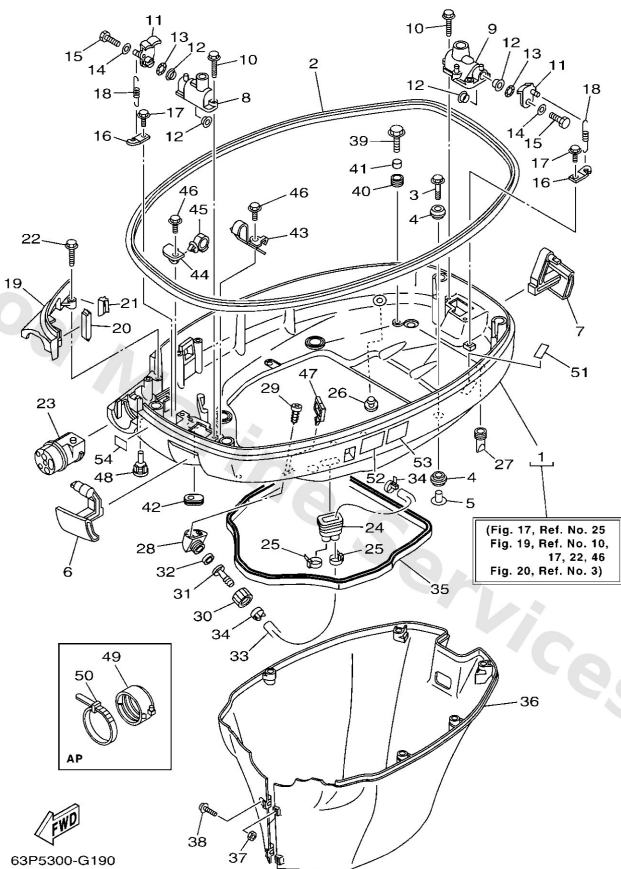

| Ref | Part | |
|-----|--|-------------------------|
| 32 | 6R31258300 Gasket, hose joint | Buy now |
| 33 | 63P4254100 Pipe 1 | Buy now |
| 35 | 63P4271600 Rubber seal 1 | Buy now |
| 36 | 63P42741018D Apron | Buy now |
| 37 | 9538006600 Nut(661) | Buy now |
| 38 | 9015906M28 Screw, with washer | Buy now |
| 39 | 9010906M80 Bolt | Buy now |
| 40 | 9048013M24 Grommet (6e9) | Buy now |
| 41 | 9038706M43 Coller (6e9) | Buy now |
| 42 | 61A4272700 Grommet | Buy now |
| 43 | 63P4281101 Stay | Buy now |
| 44 | 63P4275600 Stay, clamp | Buy now |
| 45 | 9046420181 Clamp(4ap) | Buy now |
| 47 | 9046423199 Clamp(4hm) | Buy now |
| 48 | 6H44274800 Grommet | Buy now |

Bottom Cowling

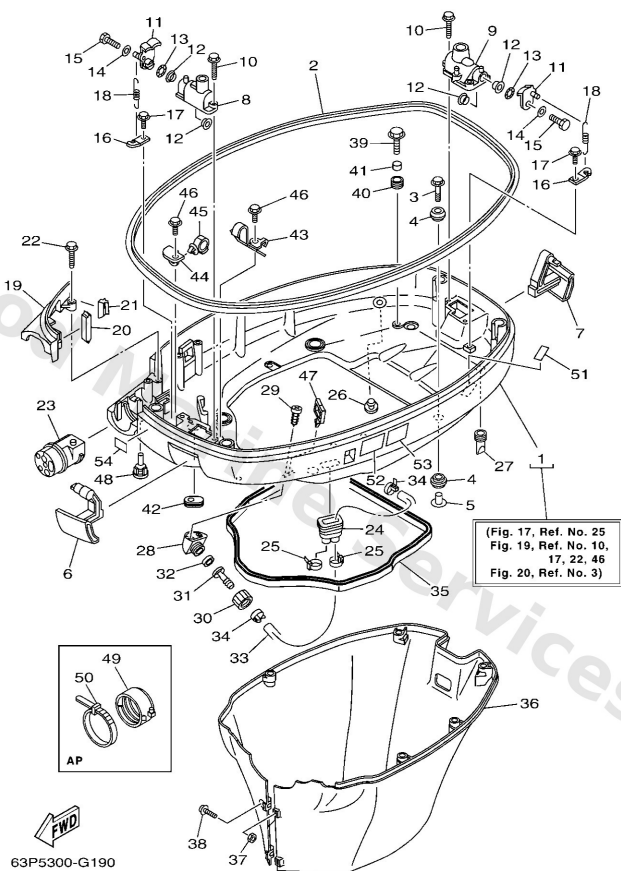

| Ref | Part | |
|-----|--|-------------------------|
| 49 | 68F4275300 Fastner AP | Buy now |
| 50 | 9046420258 Clamp AP | Buy now |
| 51 | 67F8237700 Label (sparkplug mark) | Buy now |
| 52 | 6AH4279440 Label, warning (ge | Buy now |
| 53 | 6AH4279450 Label, warning (ge | Buy now |
| 54 | 6AH8199600 Mark | Buy now |

Bracket 1

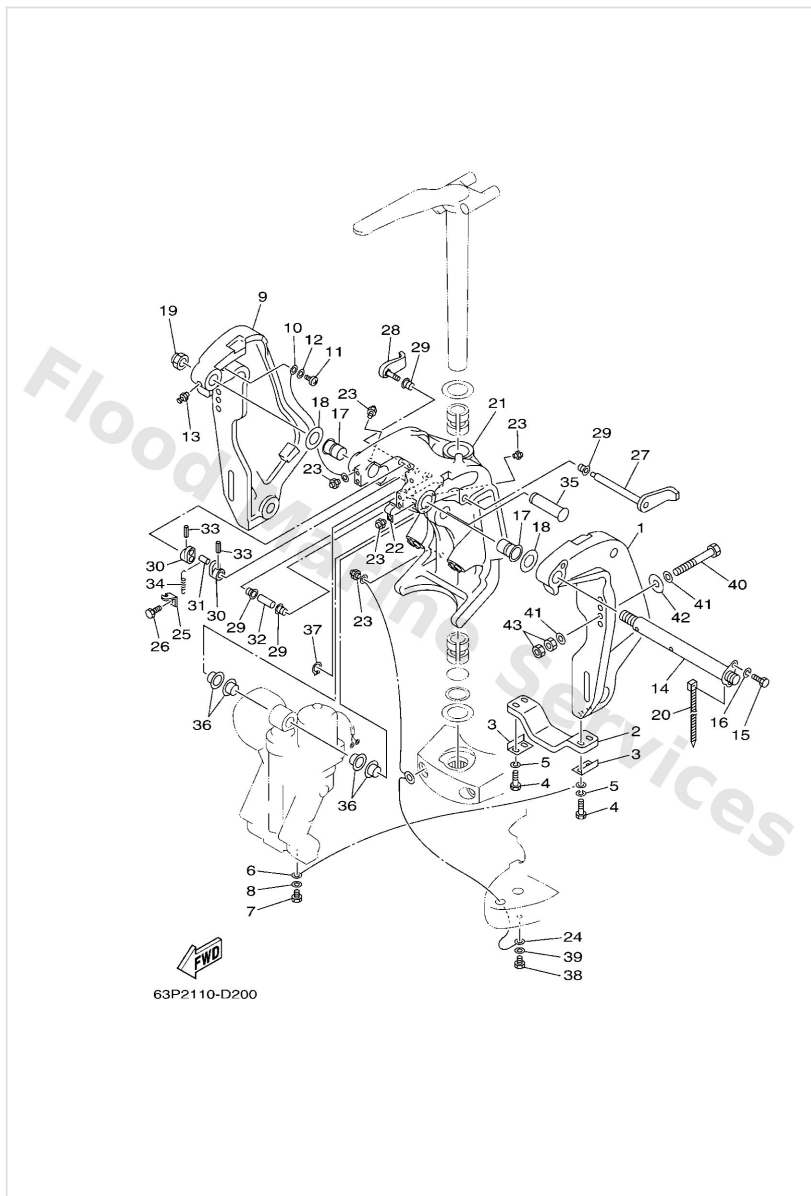

| Ref | Part | |
|-----|--|-------------------------|
| 1 | 64E43111028D Bracket, clamp | Buy now |
| 2 | 6G54525102 Anode | Buy now |
| 3 | 6G54452600 Plate | Buy now |
| 4 | 9709506030 Bolt(jf7) | Buy now |
| 5 | 9299506100 Washer(6a1) | Buy now |
| 6 | 6E58214800 Wire, lead 5 | Buy now |
| 7 | 9709506010 Bolt | Buy now |
| 8 | 9299506600 Washer, plain (646) | Buy now |
| 9 | 64E43112028D Bracket, clamp | Buy now |
| 11 | 9788506012 Screw, pan head(62j) | Buy now |
| 13 | 9370006M03 Nipple, grease(6a1) | Buy now |
| 14 | 64E4313110 Bolt, clamp bracket | Buy now |
| 15 | 9709508020 Bolt, hexagon | Buy now |
| 16 | 9299508100 Ybs67-8 washer, spring | Buy now |
| 17 | 9038625M31 Bushing (6e5) | Buy now |

Bracket 1

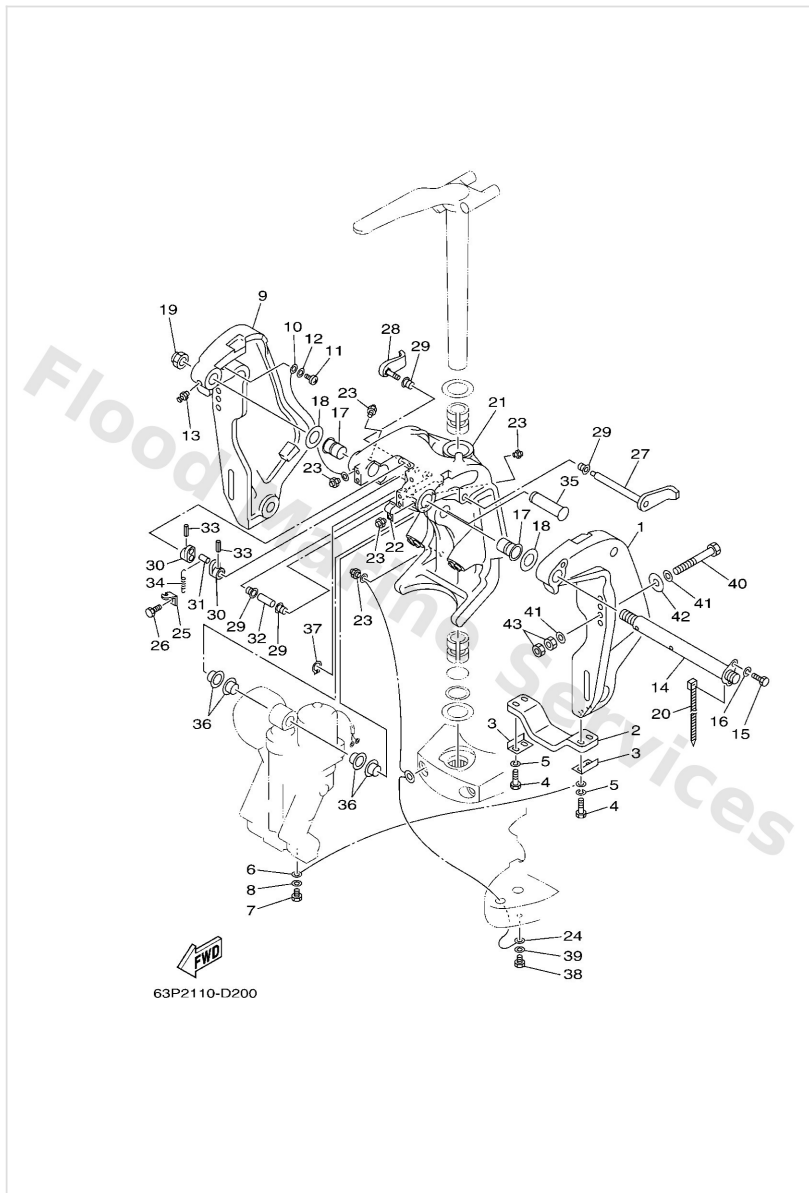

| Ref | Part | |
|-----|---|-------------------------|
| 18 | 9020126M59 Washer, plate (6e5) | Buy now |
| 19 | 9018522007 Nut, self-locking | Buy now |
| 20 | 9046511M10 Clamp | Buy now |
| 21 | 64E43311108D Bracket, swivel | Buy now |
| 22 | 9046508M63 Clamp(61u) | Buy now |
| 24 | 66K8214900 Wire, lead 3 | Buy now |
| 25 | 6G54314400 Hook, spring | Buy now |
| 27 | 6G54318110 Lever, tilt stop 1 | Buy now |
| 28 | 6G54318510 Lever, tilt stop 2 | Buy now |
| 29 | 9038610M16 Bushing (688) | Buy now |
| 30 | 6G54314800 Collar, distance | Buy now |
| 31 | 9024906M19 Pin(6e5) | Buy now |
| 32 | 9038710M05 Collar(6e5) | Buy now |
| 33 | 9169030020 Pin, spring (6h4) | Buy now |
| 34 | 9050616003 Spring, tension | Buy now |

Bracket 1

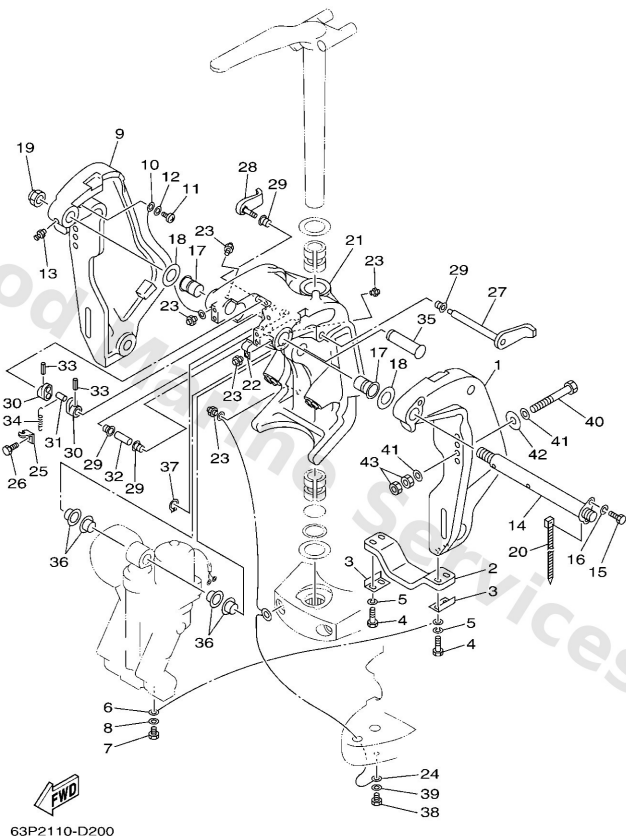

| Ref | Part | |
|-----|--|-------------------------|
| 35 | 64E4312600 Pin, upper shock mount | Buy now |
| 36 | 9038622M98 Bush(61u) | Buy now |
| 37 | 9341022M11 Circlip(61u) | Buy now |
| 40 | 9010112M05 Bolt (l:130mm) | Buy now |
| 41 | 9020113M01 Washer, plate(6e5) | Buy now |
| 42 | 9020112M05 Washer, plate(663) | Buy now |
| 43 | 9538012600 Nut (707) | Buy now |

Bracket 2

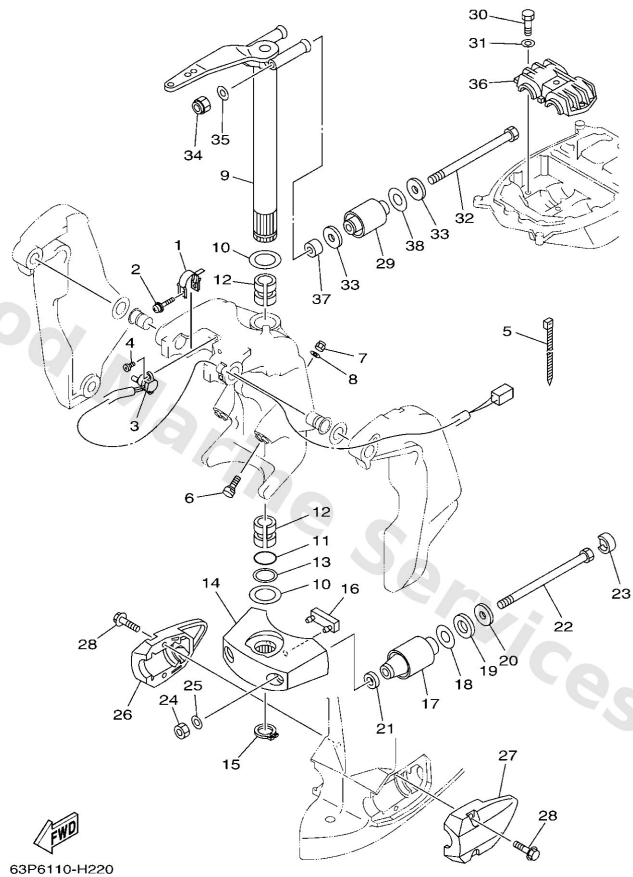

| Ref | Part | |
|-----|---|-------------------------|
| 1 | 64E4313910 Cam, trim sender | Buy now |
| 2 | 9015905059 Screw, with washer | Buy now |
| 3 | 67H8367200 Trim sender | Buy now |
| 4 | 9788506016 Screw, pan head(6b0) | Buy now |
| 5 | 9046511M10 Clamp | Buy now |
| 6 | 63P4337600 Bolt, thrust receiver | Buy now |
| 7 | 9578010300 Nut, nylon (6e5) | Buy now |
| 8 | 9299510600 Washer, plate | Buy now |
| 9 | 66K42510028D Steering bracket assembly | Buy now |
| 10 | 9020138M60 Washer, plate (6e5) | Buy now |
| 11 | 9321037MH7 O-ring(61u) | Buy now |
| 12 | 9038638M32 Bush(6e5) | Buy now |
| 13 | 9020240M47 Washer, plate(61a) | Buy now |
| 14 | 68V44551008D Housing, lower mount rubber | Buy now |
| 15 | 9341037M04 Circlip (6e5) | Buy now |

Bracket 2

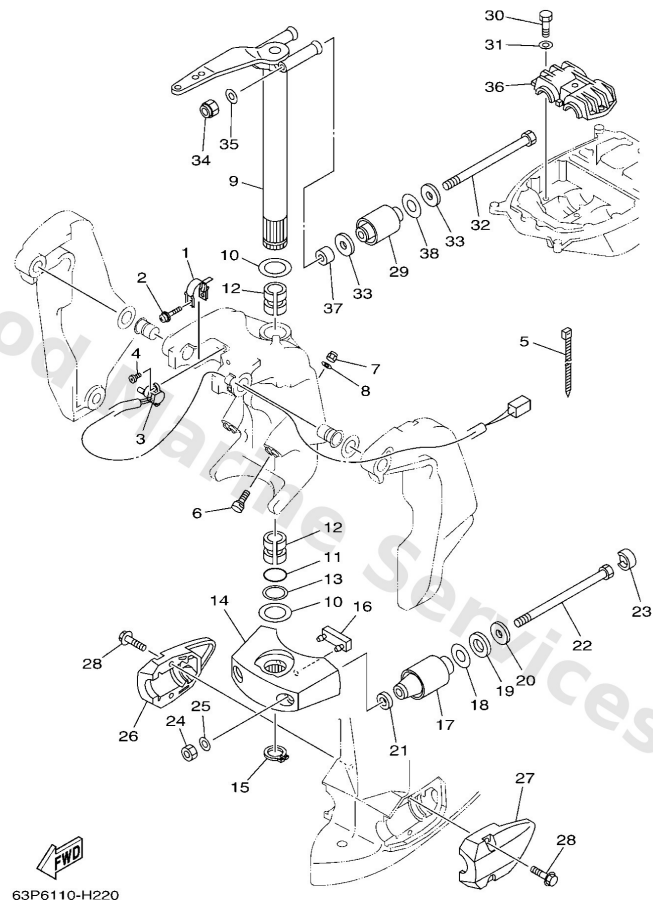

| Ref | Part | |
|-----|--|-------------------------|
| 16 | 61A4457500 Damper, lower mount rubber | Buy now |
| 17 | 60V445550094 Mount damper, lower side L(20.3") | Buy now |
| 17 | 63P445550094 Mount damper, lower side X(25.3") | Buy now |
| 18 | 9020135008 Washer, plate | Buy now |
| 19 | 9020232M19 Washer, plate (6e5) | Buy now |
| 20 | 9020116M55 Washer, plate (6e5) | Buy now |
| 21 | 9020115M58 Washer, plate (6e5) | Buy now |
| 22 | 9010914007 Bolt | Buy now |
| 23 | 69J4453300 Damper, upper mount rubber | Buy now |
| 24 | 9538014600 Nut,hex. (ge6) | Buy now |
| 25 | 9299514600 Washer (6e5) | Buy now |
| 26 | 63P44553008D Cover, lower mount | Buy now |
| 27 | 63P44556008D Cover, lower mount 2 | Buy now |
| 28 | 9011910049 Bolt, with washer | Buy now |
| 29 | 63P445140094 Mount damper, upper side | Buy now |

Bracket 2

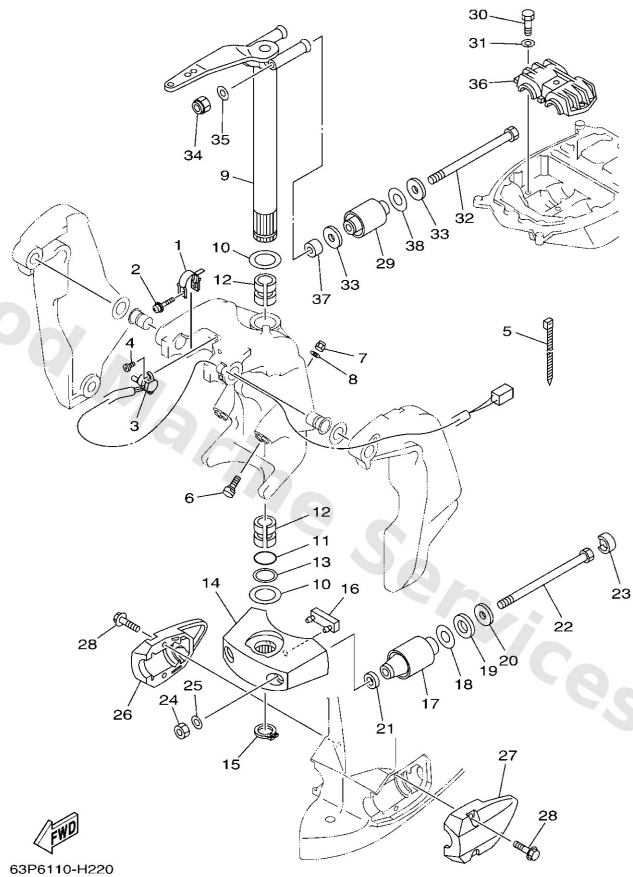

| Ref | Part | |
|-----|--|-------------------------|
| 30 | 9707510045 Bolt(64d) | Buy now |
| 32 | 9010914005 Bolt | Buy now |
| 33 | 9020116M01 Washer, plate(61a) | Buy now |
| 34 | 9018514M00 Nut, self-locking(61a) | Buy now |
| 36 | 63P445110094 Cover, upper mount | Buy now |
| 37 | 9038714004 Collar | Buy now |
| 38 | 9020228001 Washer, plate | Buy now |

Control

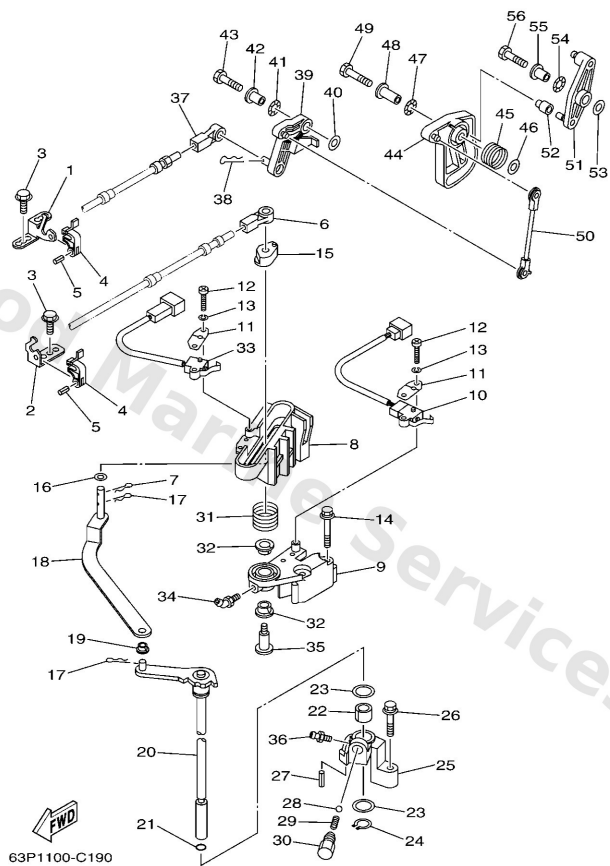

| Ref | Part | |
|-----|---|-------------------------|
| 1 | 63P4853100 Bracket, remote control 1 | Buy now |
| 2 | 63P4853200 Bracket, remote control 2 | Buy now |
| 3 | 9010906M86 Bolt | Buy now |
| 4 | 63P4853800 Clamp, cable 1 | Buy now |
| 5 | 9169030010 Pin, spring (663) | Buy now |
| 6 | 6E54834400 Cable end, remote control | Buy now |
| 7 | 9046818008 Clip 620436610000 | Buy now |
| 8 | 63P441760094 Bracket | Buy now |
| 9 | 63P441170094 Bracket | Buy now |
| 10 | 69J8259F00 Switch assembly | Buy now |
| 11 | 61A8258801 Plate | Buy now |
| 12 | 9788504016 Screw, panhead (796) | Buy now |
| 13 | 9299504100 Ybs67-4 washer, spring | Buy now |
| 14 | 9759506550 Bolt, hexagon w/w deep recess | Buy now |
| 15 | 63P4412200 Bushing, shift rod lever | Buy now |

Control

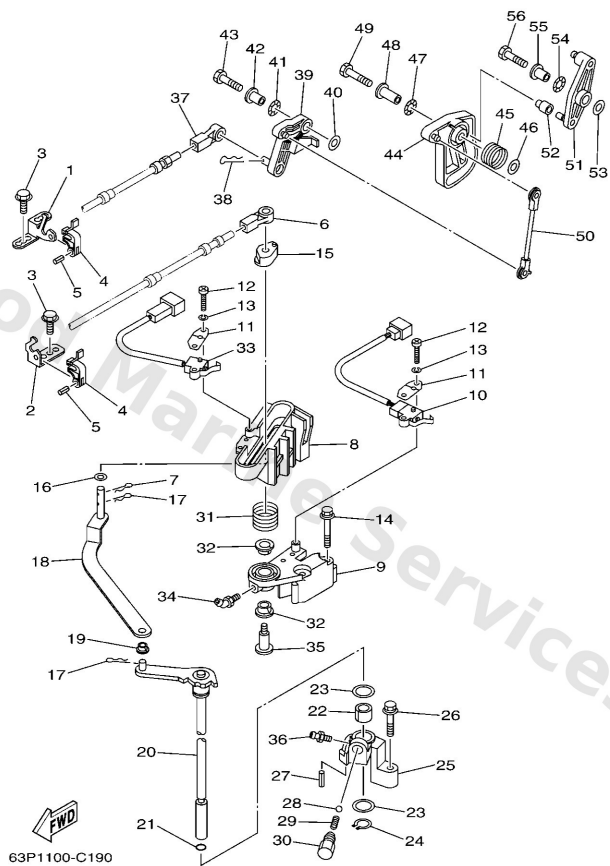

| Ref | Part | |
|-----|---|-------------------------|
| 16 | 9020208M20 Washer, plate (6e5) | Buy now |
| 18 | 63P4412100 Lever, shift rod | Buy now |
| 19 | 9038606M12 Bushing (688) | Buy now |
| 20 | 63P4412000 Handle gear shift assembly | Buy now |
| 21 | 9321009165 O-ring | Buy now |
| 22 | 9038616M66 Bush(6e5) | Buy now |
| 23 | 9020216061 Washer, plate(663) | Buy now |
| 24 | 9341016006 Circlip | Buy now |
| 25 | 63P441180094 Bracket | Buy now |
| 26 | 9757506535 Bolt, hexagon w/w deep recess | Buy now |
| 28 | 9350104M02 Ball (697) | Buy now |
| 29 | 9050112082 Spring 6484411600 | Buy now |
| 30 | 6484271500 Bushing 2 | Buy now |
| 31 | 9050820M31 Spring, torsion(61a) | Buy now |
| 32 | 9038612069 Bush(666) | Buy now |

Control

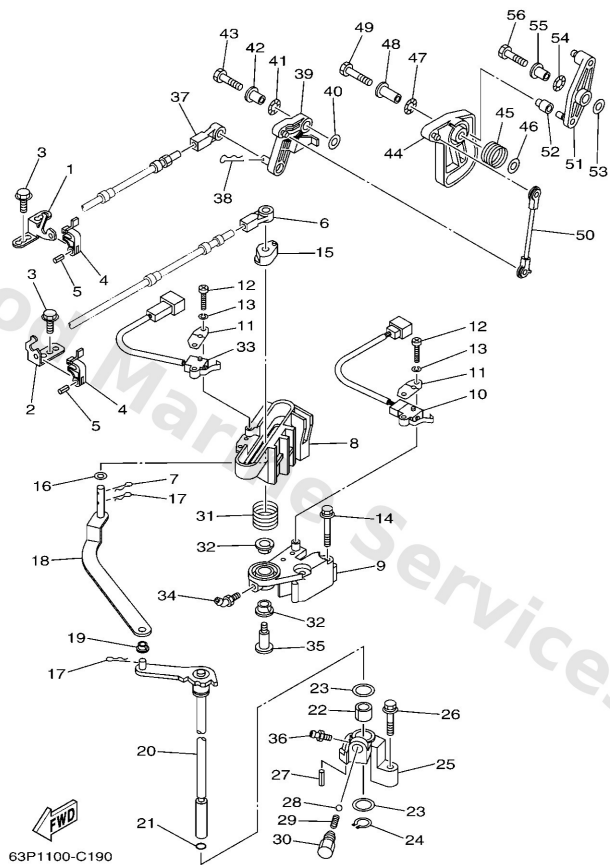

| Ref | Part | |
|-----|---|-------------------------|
| 33 | 60V8259F00 Switch assembly | Buy now |
| 34 | 9370006M01 Nipple, grease(61a) | Buy now |
| 35 | 9010908019 Bolt | Buy now |
| 36 | 9370006M03 Nipple, grease(6a1) | Buy now |
| 39 | 63P4215400 Lever, throttle control | Buy now |
| 40 | 9020106M31 Washer (6a0) | Buy now |
| 41 | 9020610M04 Washer, wave (676) | Buy now |
| 42 | 9038706M29 Collar (6a0) | Buy now |
| 43 | 9709506025 Bolt | Buy now |
| 44 | 63P4121300 Cam, accel. | Buy now |
| 45 | 69J4413500 Spring | Buy now |
| 48 | 9038706M82 Collar | Buy now |
| 49 | 9709506035 Bolt(j52) | Buy now |
| 50 | 63P4123700 Joint, link | Buy now |
| 51 | 63P4215700 Lever, throttle | Buy now |

Control

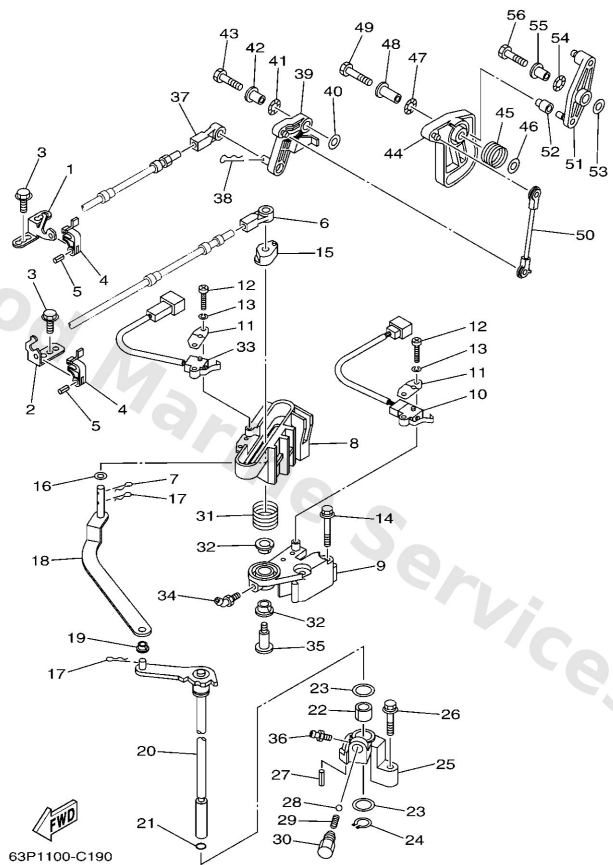

| Ref | Part | |
|-----|---------------------------------------|-------------------------|
| 52 | 68V4217100 Bushing | Buy now |

Crankshaft & Piston

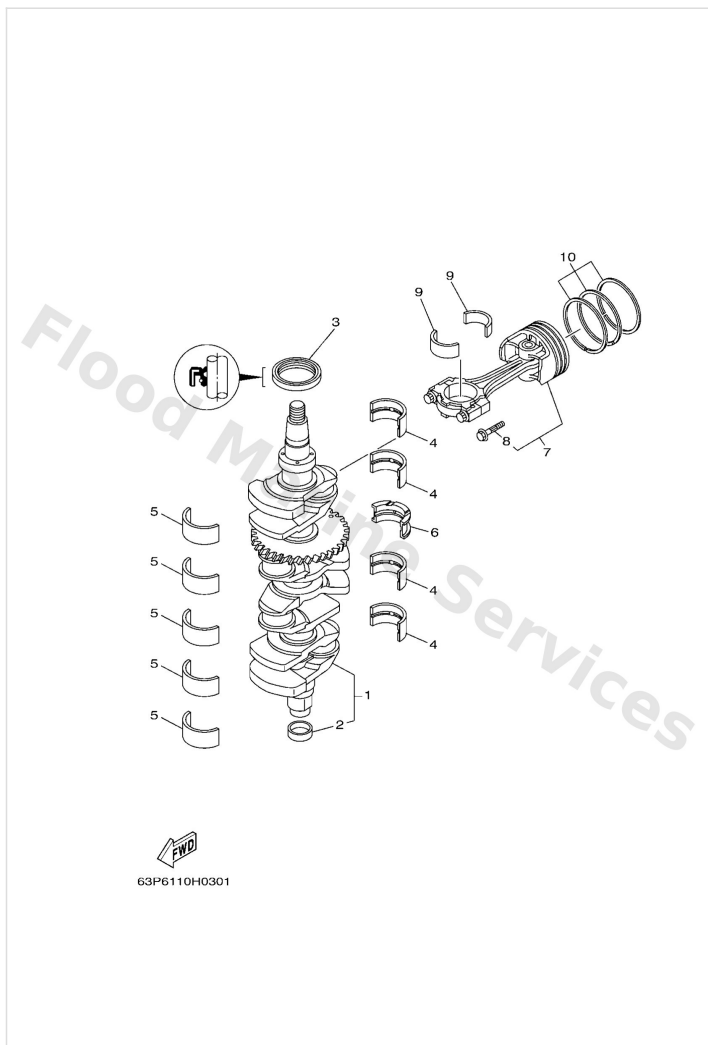

| Ref | Part | |
|-----|--|-------------------------|
| 1 | 63P1141002 Crankshaft | Buy now |
| 2 | 69J1147800 Collar | Buy now |
| 3 | 9310260004 Oil seal | Buy now |
| 4 | 63P1141631 Plane bearing, crankshaft 1 UR GREEN | Buy now |
| 4 | 63P1141641 Plane bearing, crankshaft 1 UR RED | Buy now |
| 4 | 63P1141651 Plane bearing, crankshaft 1 UR YELLOW | Buy now |
| 5 | 63P1141741 Plane bearing, crankshaft 2 UR BROWN | Buy now |
| 5 | 63P1141751 Plane bearing, crankshaft 2 UR GREEN | Buy now |
| 5 | 63P1141761 Plane bearing, crankshaft 2 UR RED | Buy now |
| 5 | 63P1141771 Plane bearing, crankshaft 2 UR YELLOW | Buy now |
| 5 | 63P1141781 Plane bearing, crankshaft 2 UR BLUE | Buy now |
| 6 | 63P1142631 Bearing, thrust 1 UR GREEN | Buy now |
| 6 | 63P1142641 Bearing, thrust 1 UR RED | Buy now |
| 6 | 63P1142651 Bearing, thrust 1 UR YELLOW | Buy now |
| 7 | 63PW116401 Piston/con-rod assembly std | Buy now |

Crankshaft & Piston

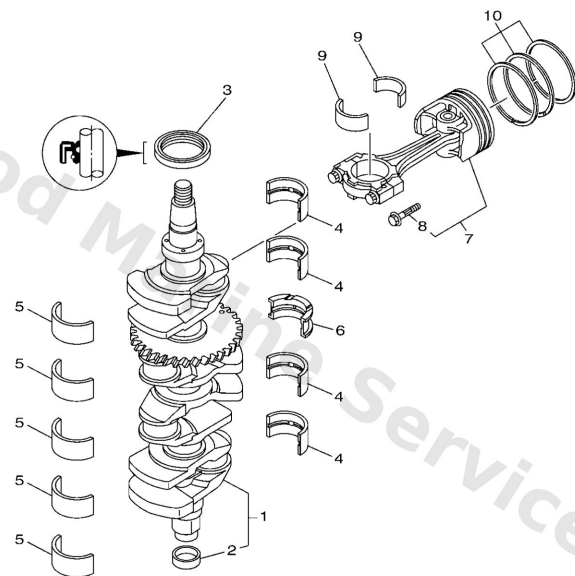

63P6110H0301

| Ref | Part | |
|-----|---|-------------------------|
| 7 | 63PW116410 Piston/con-rod assembly(0.25mm os) AP | Buy now |
| 8 | 63P1165401 Bolt, connecting rod | Buy now |
| 9 | 63P1165601 Plane Bearing, Connecting Rod UR GREEN | Buy now |
| 9 | 63P1165611 Plane Bearing, Connecting Rod UR BLUE | Buy now |
| 9 | 63P1165621 Plane Bearing, Connecting Rod UR RED | Buy now |
| 10 | 63P1160301 Piston ring set (std) | Buy now |
| 10 | 63P1160400 Piston ring set (0.25mm o/s) AP | Buy now |

Cylinder & Crankcase 1

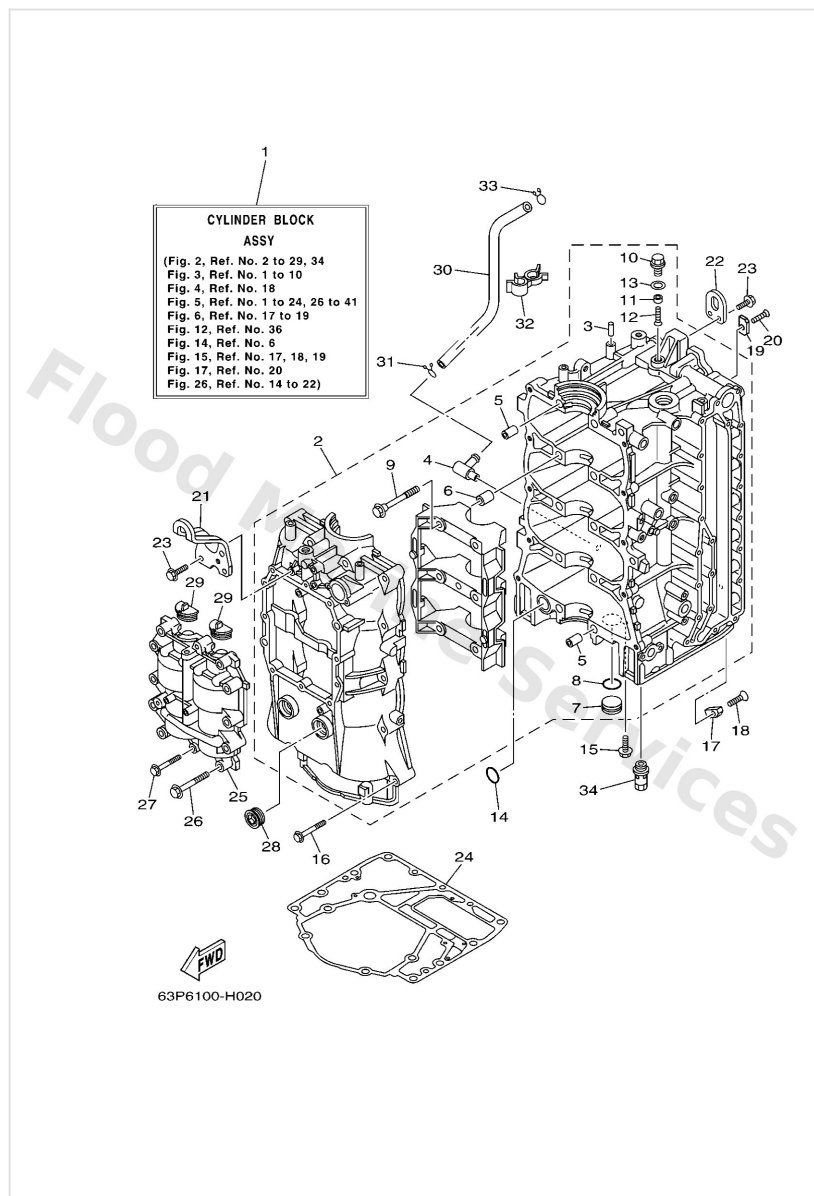

| Ref | Part | |
|-----|---|-------------------------|
| 1 | 63PW009B059S Cylinder block assembly | Buy now |
| 2 | 63PW1510039S Crankcase assembly | Buy now |
| 3 | 9360612019 Pin, dowel (614) | Buy now |
| 4 | 63P1137200 Nipple, hose | Buy now |
| 5 | 9181418001 Pin, dowel | Buy now |
| 7 | 9033825004 Plug | Buy now |
| 8 | 9321025647 O-ring (7or) | Buy now |
| 9 | 9010510071 Bolt, flange | Buy now |
| 10 | 63P1119700 Plug, blind | Buy now |
| 11 | 63P1132521 Anode | Buy now |
| 12 | 9878005016 Ybs53-516 screw,flat head | Buy now |
| 13 | 9043014115 Gasket (663) | Buy now |
| 14 | 9321025552 O-ring (22f) | Buy now |
| 15 | 9011906M81 Bolt, with washer | Buy now |
| 16 | 9011908M66 Bolt, with washer | Buy now |

Cylinder & Crankcase 1

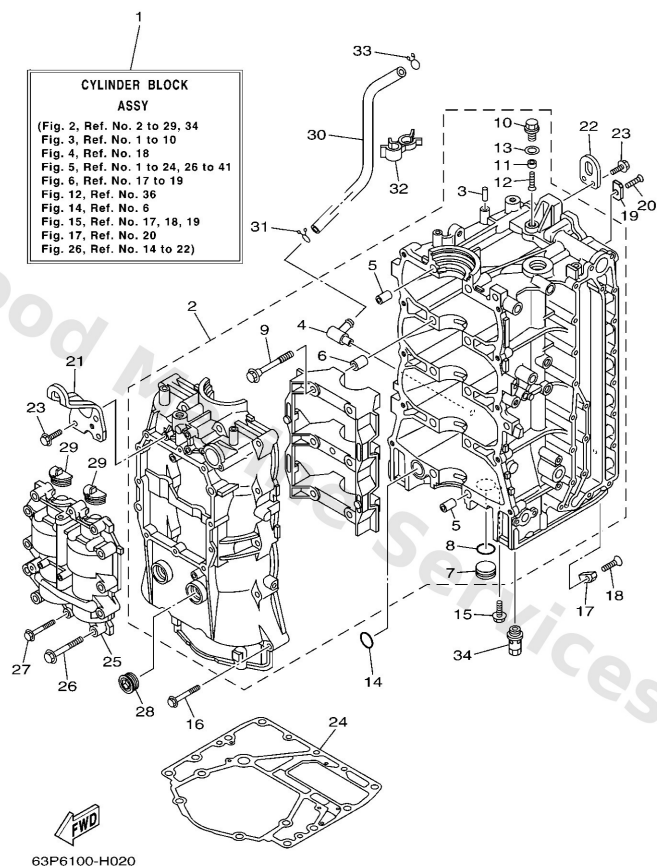

| Ref | Part | |
|-----|---|-------------------------|
| 17 | 63P1132501 Anode | Buy now |
| 18 | 9015106M02 Screw, countersunk | Buy now |
| 19 | 63P1132511 Anode | Buy now |
| 21 | 63P1111900 Hanger, engine | Buy now |
| 22 | 68F1111900 Hanger, engine | Buy now |
| 23 | 9011906MA2 Bolt, with washer | Buy now |
| 24 | 63P1135100 Gasket, cylinder | Buy now |
| 25 | 63P1150002 Balancer assembly | Buy now |
| 27 | 9011906MA6 Bolt, with washer | Buy now |
| 28 | 9034027129 Plug, straight screw | Buy now |
| 29 | 63P1151200 Seal, crank cover | Buy now |
| 30 | 63P1137700 Hose | Buy now |
| 31 | 9046715M14 Clip(62y) | Buy now |
| 32 | 9046416013 Clamp | Buy now |
| 34 | 63P1349000 Relief valve assembly | Buy now |

Cylinder & Crankcase 2

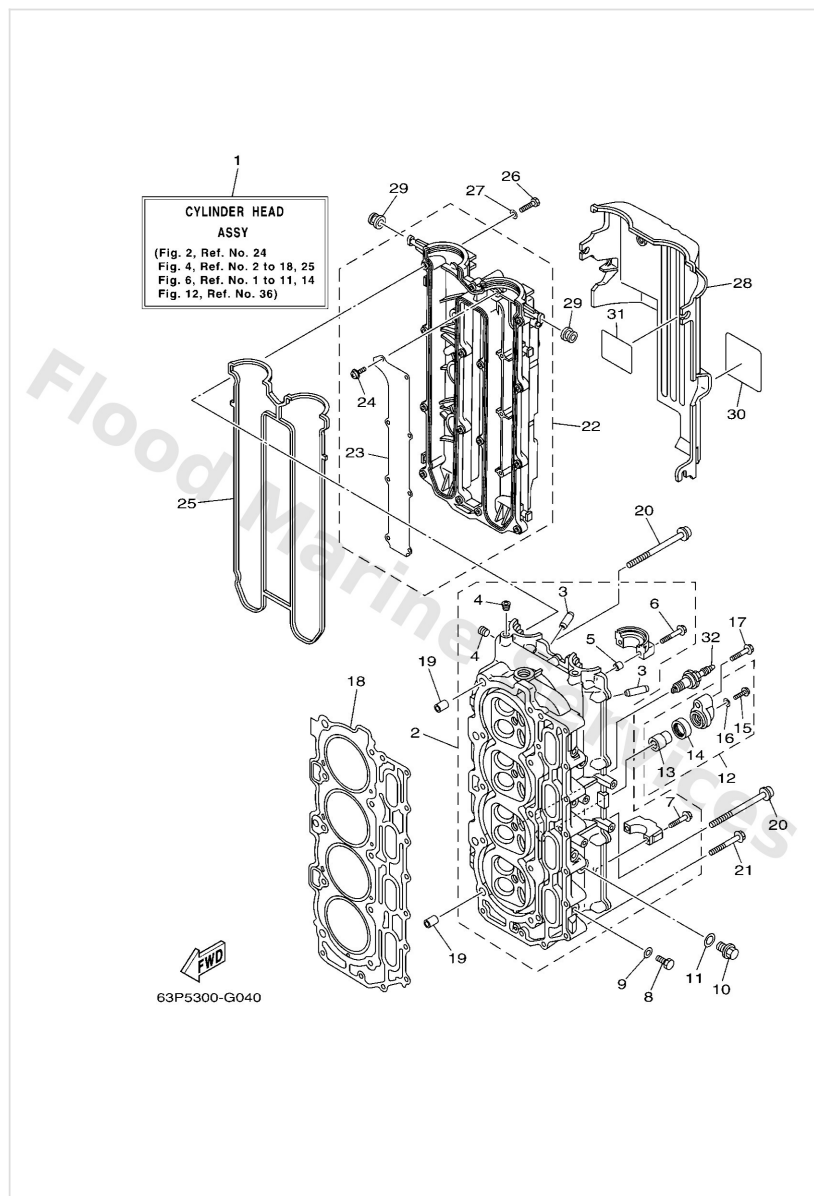

| Ref | Part | |
|-----|---|-------------------------|
| 1 | 63PW009A029S Cylinder head complete | Buy now |
| 2 | 63P11110009S Cylinder head assembly | Buy now |
| 3 | 69J1113310 Guide, intake valve | Buy now |
| 4 | 9034451019 Plug, taper screw | Buy now |
| 5 | 9180908006 Pin, dowel | Buy now |
| 6 | 9011907235 Bolt, with washer | Buy now |
| 7 | 9011907234 Bolt, with washer | Buy now |
| 8 | 9709508014 Bolt, hexagon deep recess | Buy now |
| 9 | 9043008143 Gasket (256-11198-00) | Buy now |
| 10 | 9034014M06 Plug, straight screw(62y) | Buy now |
| 11 | 9043014115 Gasket (663) | Buy now |
| 12 | 69J1130110 Anode cover assembly | Buy now |
| 13 | 68V1132502 Anode | Buy now |
| 14 | 67F1132800 Grommet, anode | Buy now |
| 15 | 9010506M07 Bolt (689) | Buy now |

Cylinder & Crankcase 2

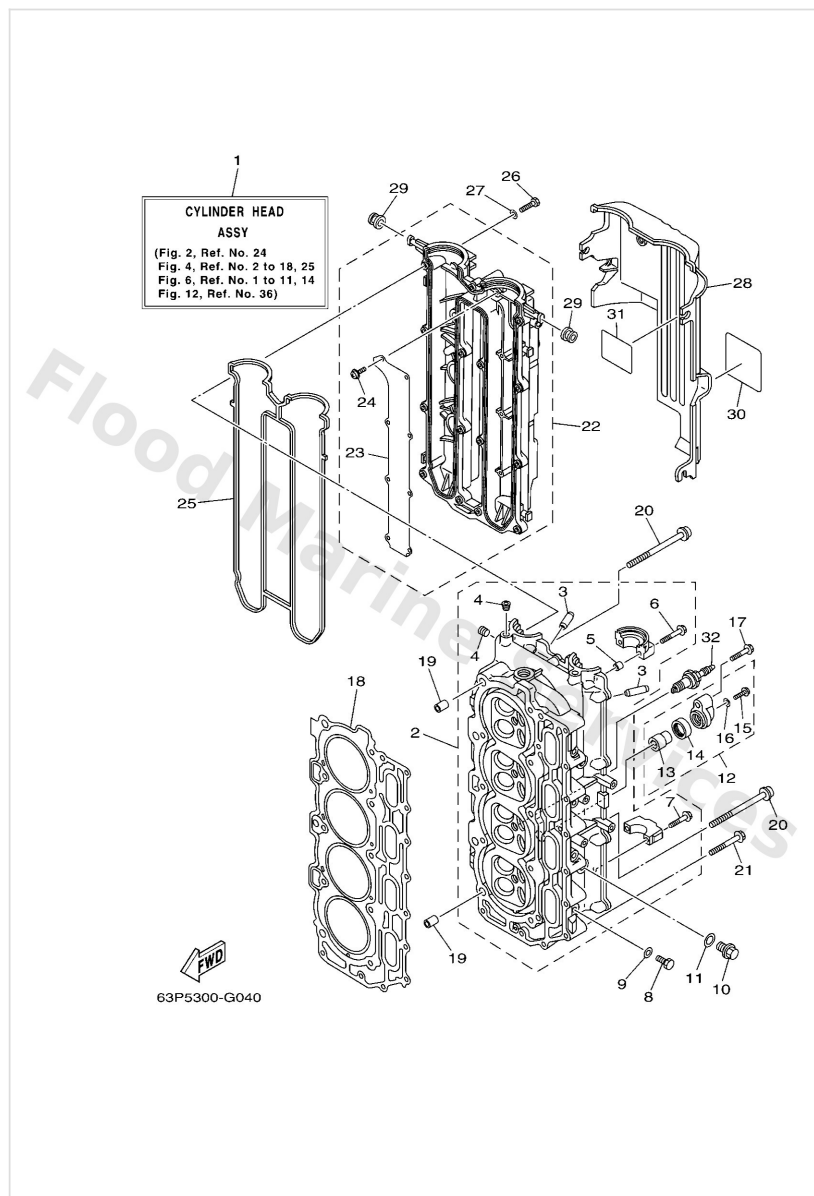

| Ref | Part | |
|-----|---|-------------------------|
| 16 | 9043006M03 Gasket (6f5) | Buy now |
| 17 | 9757508540 Bolt, hexagon w/w deep recess | Buy now |
| 18 | 63P1118100 Gasket, cylinder head 1 | Buy now |
| 19 | 9038710M08 Pin, dowel | Buy now |
| 20 | 9015510001 Screw, flat fillister | Buy now |
| 21 | 9011908M91 Bolt, with washer | Buy now |
| 22 | 63P11191009S Cover, cylinder head 1 | Buy now |
| 23 | 63P1113500 Plate, breather 3 | Buy now |
| 24 | 9760704208 Screw, pan head with washer | Buy now |
| 25 | 63P1119300 Gasket, head cover 1 | Buy now |
| 26 | 9709506030 Bolt(jf7) | Buy now |
| 27 | 9299506600 Washer, plain (646) | Buy now |
| 28 | 63P1119201 Cover, cylinder head 2 | Buy now |
| 29 | 9048012072 Grommet(53y) | Buy now |
| 30 | 63P8362600 Mark 6 | Buy now |

Cylinder & Crankcase 2

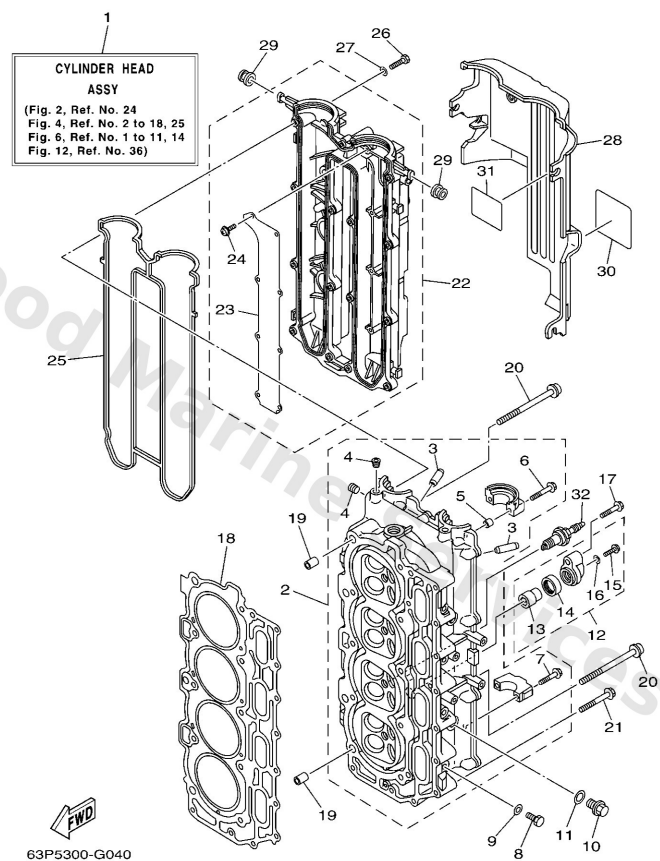

| Ref | Part | |
|-----|--|-------------------------|
| 31 | 67F1213860 Mark Caution | Buy now |
| 32 | 9470200391 Plug, spark (lfr5a-11) | Buy now |

Cylinder & Crankcase 3

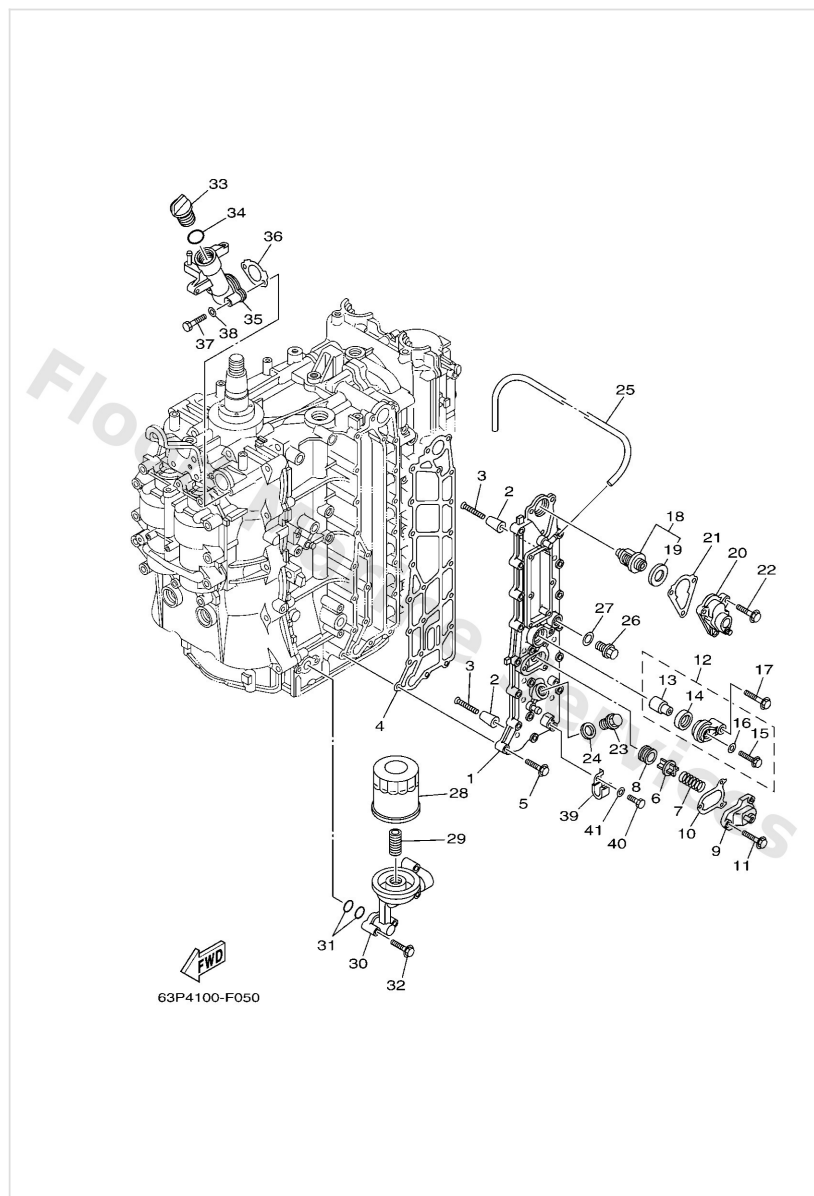

| Ref | Part | |
|-----|---|-------------------------|
| 1 | 63P41113039S Outer cover, exhaust | Buy now |
| 2 | 68T1132500 Anode | Buy now |
| 3 | 9015105M05 Screw, countersunk | Buy now |
| 4 | 63P41114A1 Gasket, exhaust outer cover | Buy now |
| 5 | 9011906MA4 Bolt, with washer | Buy now |
| 6 | 6G51241600 Valve, pressure control | Buy now |
| 7 | 9050116M11 Spring, compression (688) | Buy now |
| 8 | 9048020M05 Grommet (688) | Buy now |
| 9 | 67F1246A019S Cover 1 | Buy now |
| 10 | 67F12435A0 Gasket | Buy now |
| 11 | 9011906MA2 Bolt, with washer | Buy now |
| 12 | 69J1130110 Anode cover assembly | Buy now |
| 13 | 68V1132502 Anode | Buy now |
| 14 | 67F1132800 Grommet, anode | Buy now |
| 15 | 9010506M07 Bolt (689) | Buy now |

Cylinder & Crankcase 3

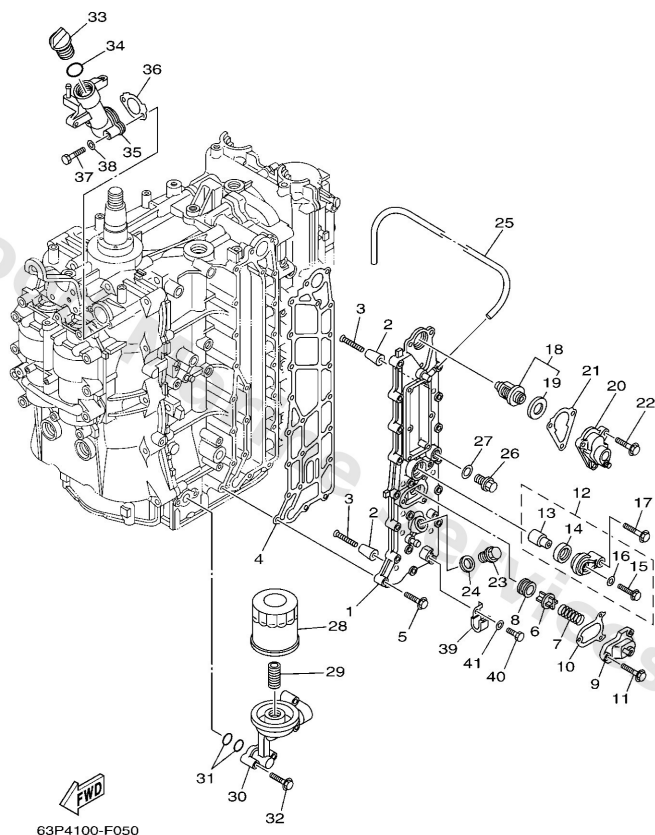

| Ref | Part | |
|-----|---|-------------------------|
| 16 | 9043006M03 Gasket (6f5) | Buy now |
| 17 | 9757508540 Bolt, hexagon w/w deep recess | Buy now |
| 18 | 67F1241101 Thermostat | Buy now |
| 19 | 67F1241200 Seal, thermostat | Buy now |
| 20 | 63P1240H019S Cover assembly | Buy now |
| 21 | 63P1241400 Gasket, cover | Buy now |
| 23 | 9034018M09 Plug, straight screw | Buy now |
| 24 | 9043018130 Gasket (1j7) | Buy now |
| 25 | 9044510027 Hose (l670) | Buy now |
| 26 | 9034014M06 Plug, straight screw(62y) | Buy now |
| 27 | 9043014115 Gasket (663) | Buy now |
| 28 | 69J1344001 Element assembly, oil cleaner | Buy now |
| 29 | 69J1285800 Bolt, union | Buy now |
| 30 | 63P13446009S Connector | Buy now |
| 31 | 9321019MJ1 O-ring | Buy now |

Cylinder & Crankcase 3

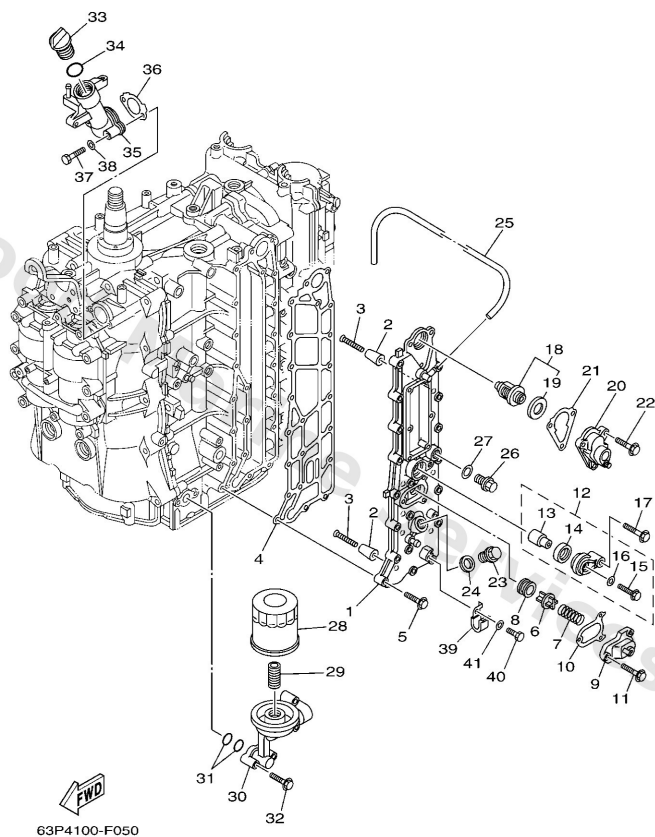

| Ref | Part | |
|-----|---|-------------------------|
| 32 | 9757506540 Bolt, hexagon w/w deep recess | Buy now |
| 33 | 6G81536300 Plug, oil | Buy now |
| 34 | 9321024M79 O-ring | Buy now |
| 35 | 63P15319009S Joint | Buy now |
| 36 | 63P15364A0 Gasket, oil plug | Buy now |
| 37 | 9709506045 Bolt, hexagon | Buy now |
| 38 | 9299506600 Washer, plain (646) | Buy now |
| 39 | 9046206013 Clamp | Buy now |
| 40 | 9709506012 Bolt(gh1) | Buy now |

Electrical 1

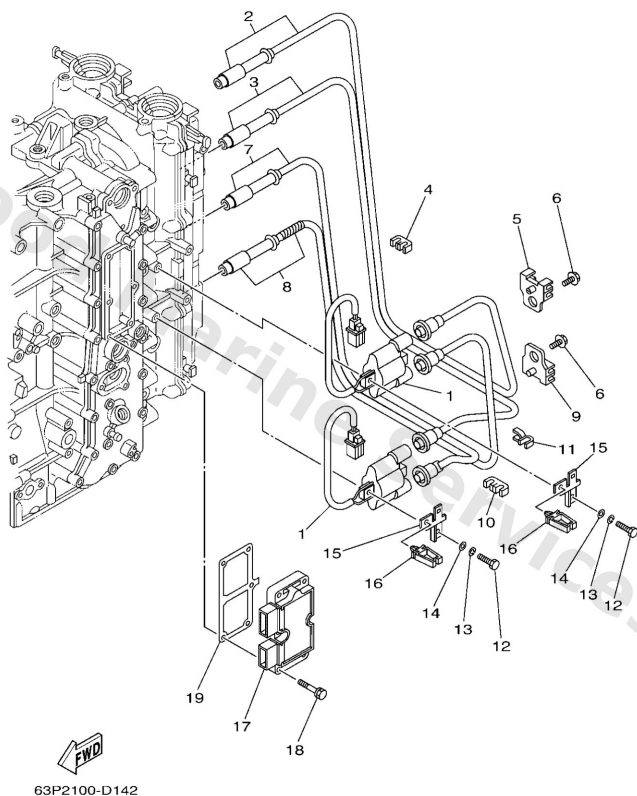

| Ref | Part | |
|-----|--|-------------------------|
| 1 | 63P8231001 Ignition coil assembly | Buy now |
| 2 | 63PW823A00 Cord, high tension 1 | Buy now |
| 3 | 63PW823B00 Cord, high tension 2 | Buy now |
| 4 | 67F8236100 Clamp, cord | Buy now |
| 5 | 67F8236200 Clamp, cord 2 | Buy now |
| 6 | 9011906134 Bolt, with washer | Buy now |
| 7 | 63PW823C00 Cord, high tension 3 | Buy now |
| 8 | 63PW823D00 Cord, high tension 4 | Buy now |
| 11 | 9046407M41 Clamp(62y) | Buy now |
| 12 | 9709506025 Bolt | Buy now |
| 13 | 9299506100 Washer(6a1) | Buy now |
| 14 | 9299506600 Washer, plain (646) | Buy now |
| 15 | 63P8238800 Plate | Buy now |
| 16 | 9046405141 Clamp(7ly) | Buy now |
| 17 | 63P8196001 Rectifier & regulator assembly | Buy now |

Electrical 1

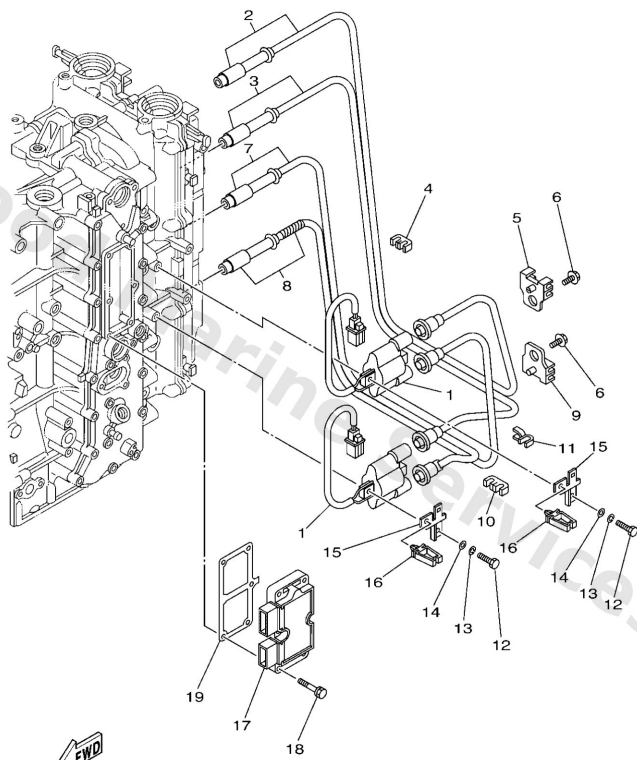

63P2100-D142

| Ref | Part | |
|-----|--|-------------------------|
| 18 | 9011906MA4 Bolt, with washer | Buy now |
| 19 | 63P8197500 Plate, rectifier fitting | Buy now |

Electrical 2

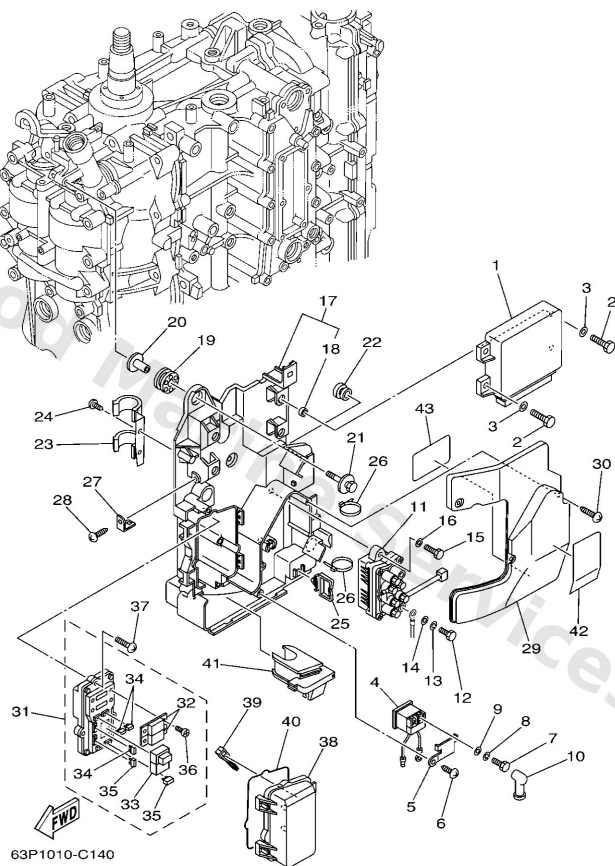

63P1010-C140

| Ref | Part | |
|-----|--|-------------------------|
| 1 | 63P8591A61 Engine control unit assembly | Buy now |
| 2 | 9709506016 Bolt, hexagon deep recess | Buy now |
| 3 | 9299506600 Washer, plain (646) | Buy now |
| 4 | 68V8194A00 Relay | Buy now |
| 5 | 68V8195300 Stay, relay | Buy now |
| 6 | 9778060620 Screw, tapping(6k8) | Buy now |
| 7 | 9709506010 Bolt | Buy now |
| 8 | 9299506100 Washer(6a1) | Buy now |
| 10 | 6G58211900 Cover, lead wire | Buy now |
| 11 | 63P8195000 Relay assembly | Buy now |
| 15 | 9701306020 Bolt(62y) | Buy now |
| 16 | 9290306600 Washer, plain (646) | Buy now |
| 17 | 63P8194800 Bracket | Buy now |
| 18 | 9038706010 Collar | Buy now |
| 19 | 68F8551601 Spacer | Buy now |

Electrical 2

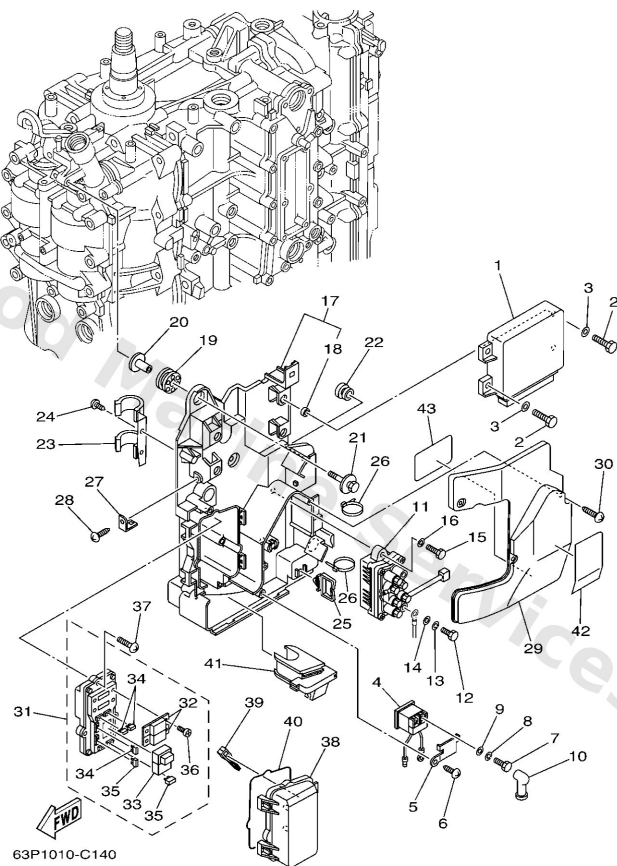

63P1010-C140

| Ref | Part | |
|-----|--|-------------------------|
| 20 | 9038706176 Collar | Buy now |
| 21 | 68F8511900 Bolt | Buy now |
| 22 | 9048010627 Grommet | Buy now |
| 23 | 63P8259400 Clamp | Buy now |
| 25 | 9046423199 Clamp(4hm) | Buy now |
| 26 | 9046513M18 Clamp | Buy now |
| 27 | 68V8554800 Holder | Buy now |
| 29 | 63P8194200 Cover | Buy now |
| 30 | 9016905M00 Screw truss head tapping | Buy now |
| 31 | 63P8217000 Fuse box assembly | Buy now |
| 32 | 63P8215100 Fuse (50a) | Buy now |
| 33 | 68F8195A00 Relay assembly | Buy now |
| 34 | 67F8215100 Fuse | Buy now |
| 35 | 67F8215110 Fuse | Buy now |
| 36 | 68F8284600 Screw, pan head (m5) | Buy now |

Electrical 2

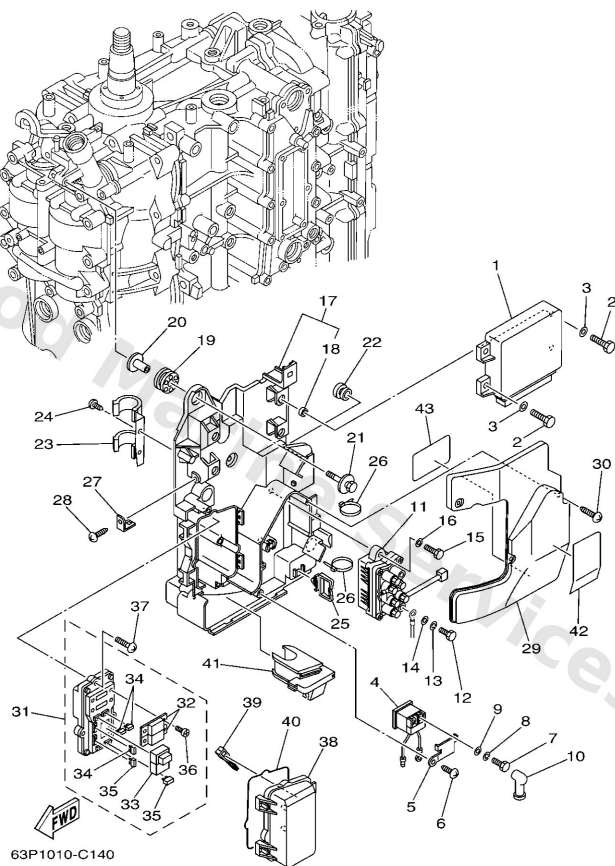

| Ref | Part | |
|-----|--|-------------------------|
| 37 | 9778050620 Screw, tapping | Buy now |
| 38 | 60V8554400 Case | Buy now |
| 39 | 67F2812A00 Puller, fuse | Buy now |
| 40 | 60V8215700 Damper | Buy now |
| 41 | 63P8133600 Grommet | Buy now |
| 42 | 63P8191900 Graphic, regulator | Buy now |
| 43 | 63P8191910 Graphic Regulator | Buy now |

Electrical 3

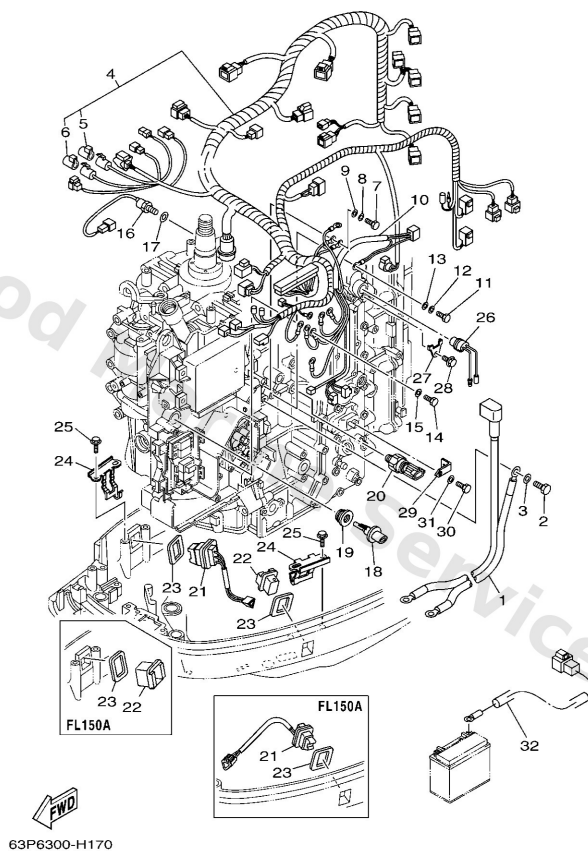

| Ref | Part | |
|-----|---|-------------------------|
| 1 | 63P8210500 Battery cable | Buy now |
| 2 | 9709508016 Bolt, hexagon deep recess | Buy now |
| 3 | 9299508600 Washer, plain (663) | Buy now |
| 4 | 63P8259030 Wire harness assembly | Buy now |
| 5 | 6P28258200 Cap 1 (female) | Buy now |
| 6 | 6P28258210 Cap 1 (male) | Buy now |
| 7 | 9709506020 Bolt(7u8) | Buy now |
| 8 | 9299506100 Washer(6a1) | Buy now |
| 9 | 9299506600 Washer, plain (646) | Buy now |
| 10 | 63P8259M00 Wire harness assembly 2 | Buy now |
| 14 | 9709506012 Bolt(gh1) | Buy now |
| 16 | 61A8579000 Thermosensor assembly | Buy now |
| 17 | 9299010600 Washer, plate | Buy now |
| 18 | 63P8588600 Sensor, air temperature | Buy now |
| 19 | 63P1443500 Grommet | Buy now |

Electrical 3

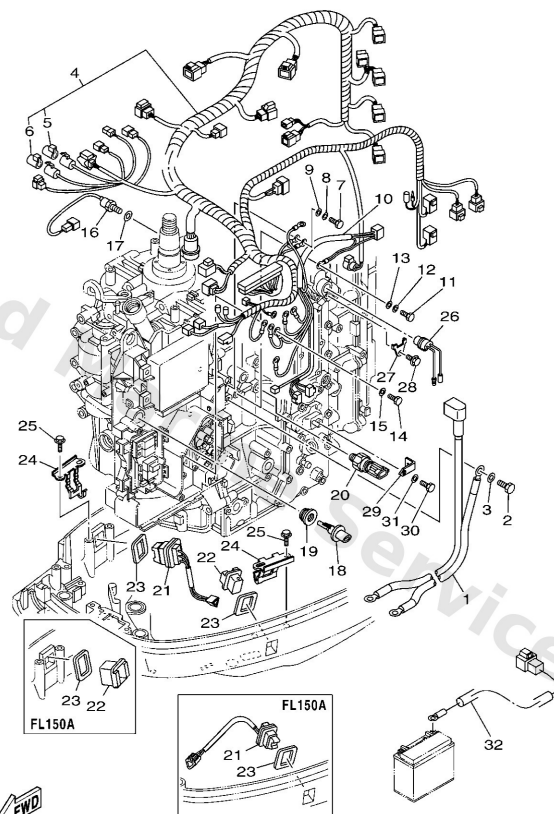

63P6300-H170

| Ref | Part | |
|-----|---|-------------------------|
| 20 | 6AW8365100 Sender, oil pressure | Buy now |
| 21 | 69J8256300 Trim & tilt switch assembly | Buy now |
| 22 | 69J42723008D Cover, bottom | Buy now |
| 23 | 69J8258700 Gasket | Buy now |
| 24 | 63P8361400 Bracket | Buy now |
| 25 | 9010906M86 Bolt | Buy now |
| 26 | 6P28256001 Thermo switch assembly | Buy now |
| 27 | 6E98258800 Plate | Buy now |
| 28 | 9010906M80 Bolt | Buy now |
| 29 | 63P8366P00 Bracket 4 | Buy now |
| 32 | 68F8194900 Wire, lead AP | Buy now |

Fuel 1

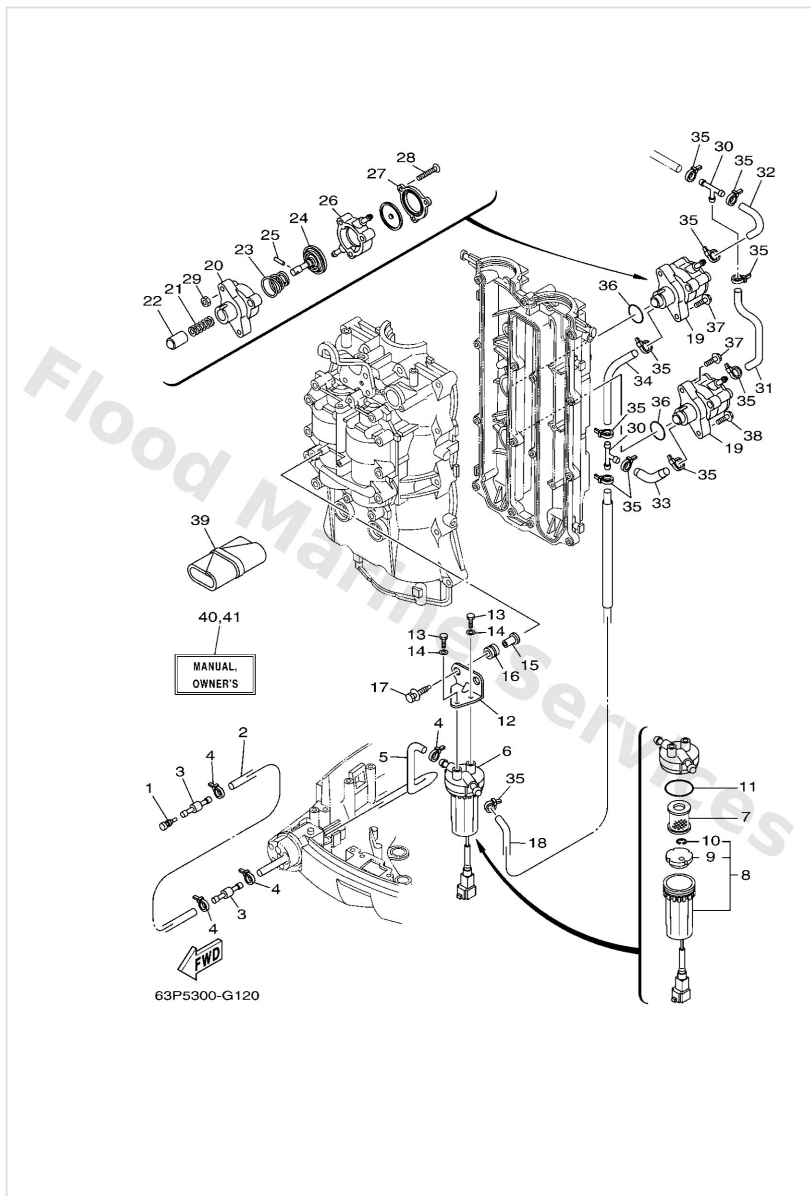

| Ref | Part | |
|-----|--|-------------------------|
| 1 | 6898554700 Damper | Buy now |
| 2 | 9044513511 Hose (L2000) | Buy now |
| 3 | 6R32437710 Pipe, joint 3 | Buy now |
| 4 | 9046511M10 Clamp | Buy now |
| 5 | 63P2431600 Pipe 6 | Buy now |
| 6 | 6P32456001 Filter assembly | Buy now |
| 7 | 6P32456300 Element, filter (with tag) | Buy now |
| 8 | 6P32456201 Cup, filter (with tag) | Buy now |
| 9 | 6P32446900 Float, water level | Buy now |
| 10 | 6P32451900 Clip | Buy now |
| 11 | 6P32456400 Gasket | Buy now |
| 12 | 63P2456600 Bracket, filter | Buy now |
| 13 | 9709506014 Bolt(gj3) | Buy now |
| 14 | 9299506600 Washer, plain (646) | Buy now |
| 15 | 9038706M60 Collar (6h3) | Buy now |

Fuel 1

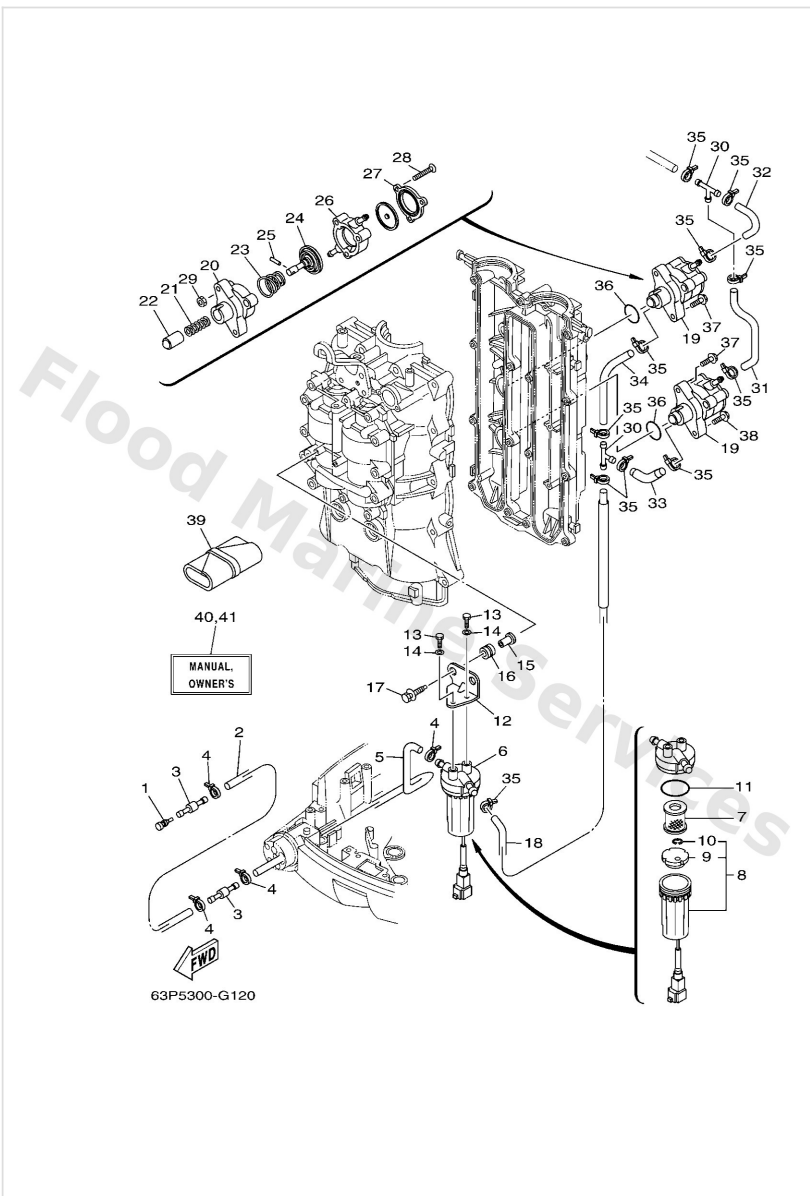

| Ref | Part | |
|-----|--|-------------------------|
| 16 | 9048010M23 Grommet(6k7) | Buy now |
| 17 | 9011906071 Bolt, with washer | Buy now |
| 18 | 63P2431110 Pipe, fuel 1 | Buy now |
| 19 | 63P2441000 Fuel pump assembly | Buy now |
| 20 | 68V2441200 Body 1 | Buy now |
| 21 | 68V2445400 Spring | Buy now |
| 22 | 63P1313100 Plunger | Buy now |
| 23 | 63P2442300 Spring, diaphragm | Buy now |
| 24 | 68V2441100 Diaphragm | Buy now |
| 25 | 68V2437400 Pin | Buy now |
| 26 | 68V2441300 Body 2 | Buy now |
| 27 | 63P2441400 Body 3 | Buy now |
| 28 | 68V2444400 Screw | Buy now |
| 29 | 68V2414900 Nut | Buy now |
| 30 | 6E52437800 Pipe, joint 3 | Buy now |

Fuel 1

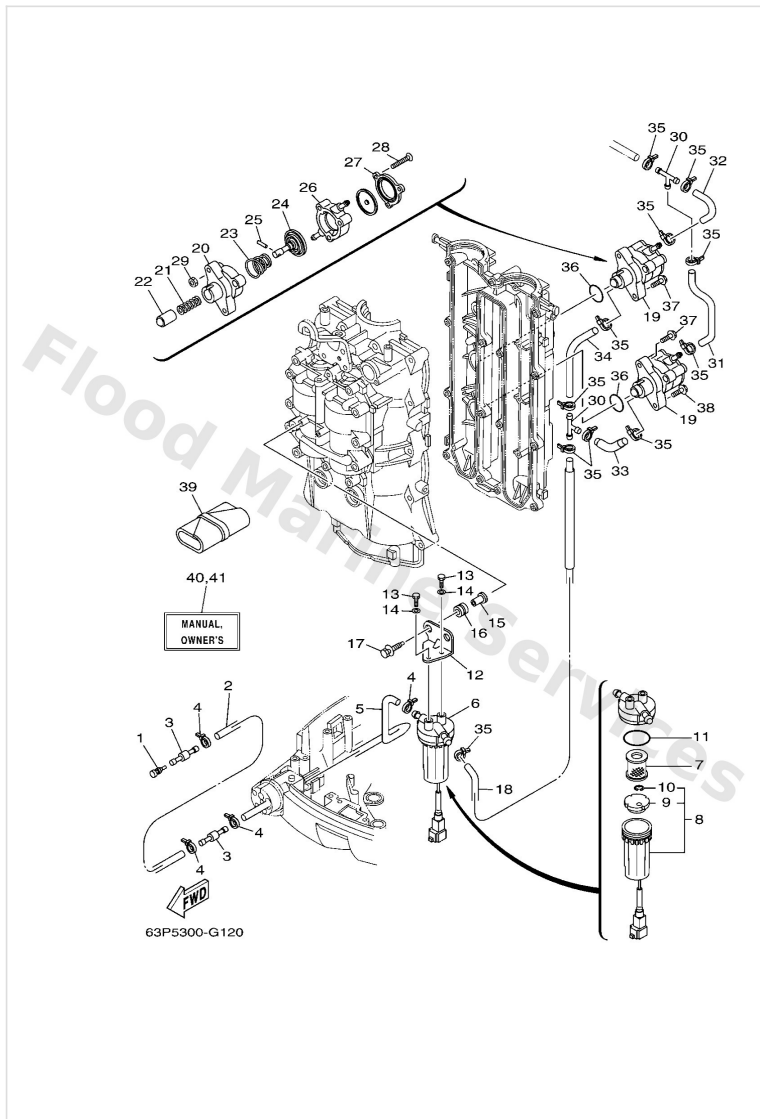

| Ref | Part | |
|-----|---|-------------------------|
| 31 | 63P2431400 Pipe 4 | Buy now |
| 32 | 63P2431500 Pipe 5 | Buy now |
| 33 | 63P2431210 Pipe 2 | Buy now |
| 34 | 63P2431310 Pipe 3 | Buy now |
| 36 | 9321030682 O-ring (371) | Buy now |
| 37 | 9011906M83 Bolt, with washer | Buy now |
| 38 | 9011906135 Bolt, with washer | Buy now |
| 39 | 67F2810001 Tool kit | Buy now |
| 40 | 63P2819977D0 O/m f150a/fl150a '09 UR (NL) | Buy now |
| 40 | 63P2819977E0 O/m f150a/fl150a '09 UR (E) | Buy now |
| 40 | 63P2819977F0 O/m f150a/fl150a '09 UR (F) | Buy now |
| 40 | 63P2819977G0 O/m f150a/fl150a '09 UR (D) | Buy now |
| 40 | 63P2819977H0 O/m f150a/fl150a '09 UR (I) | Buy now |
| 40 | 63P2819977S0 O/m f150a/fl150a '09 UR (ES) | Buy now |
| 41 | 63P2819987K0 O/m f150a/fl150a '09 UR (DK) | Buy now |

Fuel 1

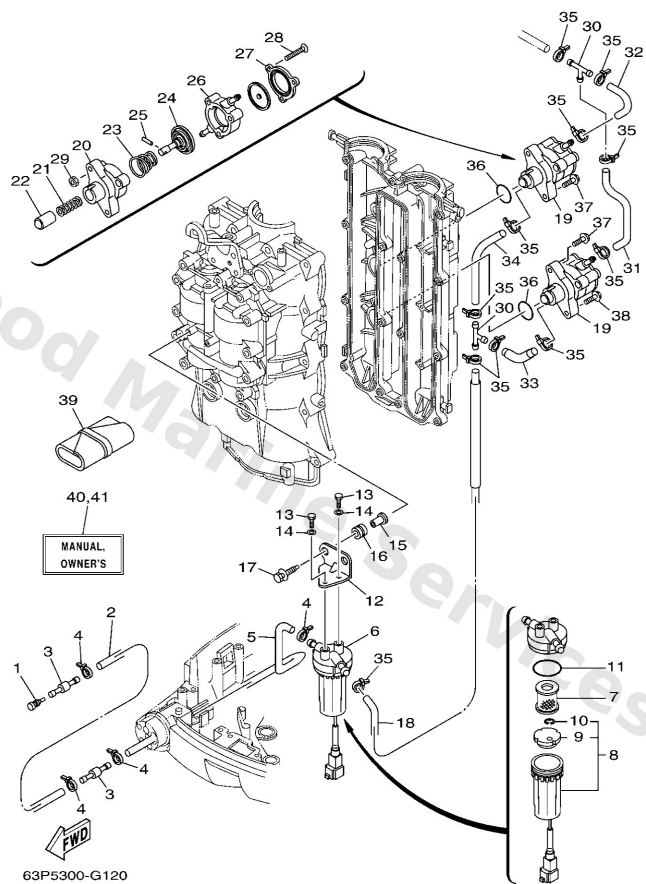

| Ref | Part | |
|-----|---|-------------------------|
| 41 | 63P2819987L0 O/m f150a/fl150a '09 UR (SF) | Buy now |
| 41 | 63P2819987M0 O/m f150a/fl150a '09 UR (S) | Buy now |
| 41 | 63P2819987N0 O/m f150a/fl150a '09 UR (N) | Buy now |
| 41 | 63P2819987P0 O/m f150a/fl150a '09 UR (P) | Buy now |
| 41 | 63P2819987R0 O/m f150a/fl150a '09 UR (GR) | Buy now |

Fuel 2

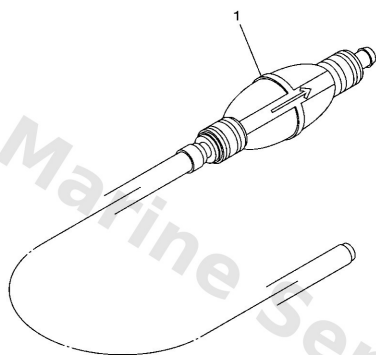

63P1300-C120

| Ref | Part | |
|-----|---|-------------------------|
| 1 | 6YK2430742 Fuel pipe comp. 2 AP | Buy now |

Fuel Injection Pump 1

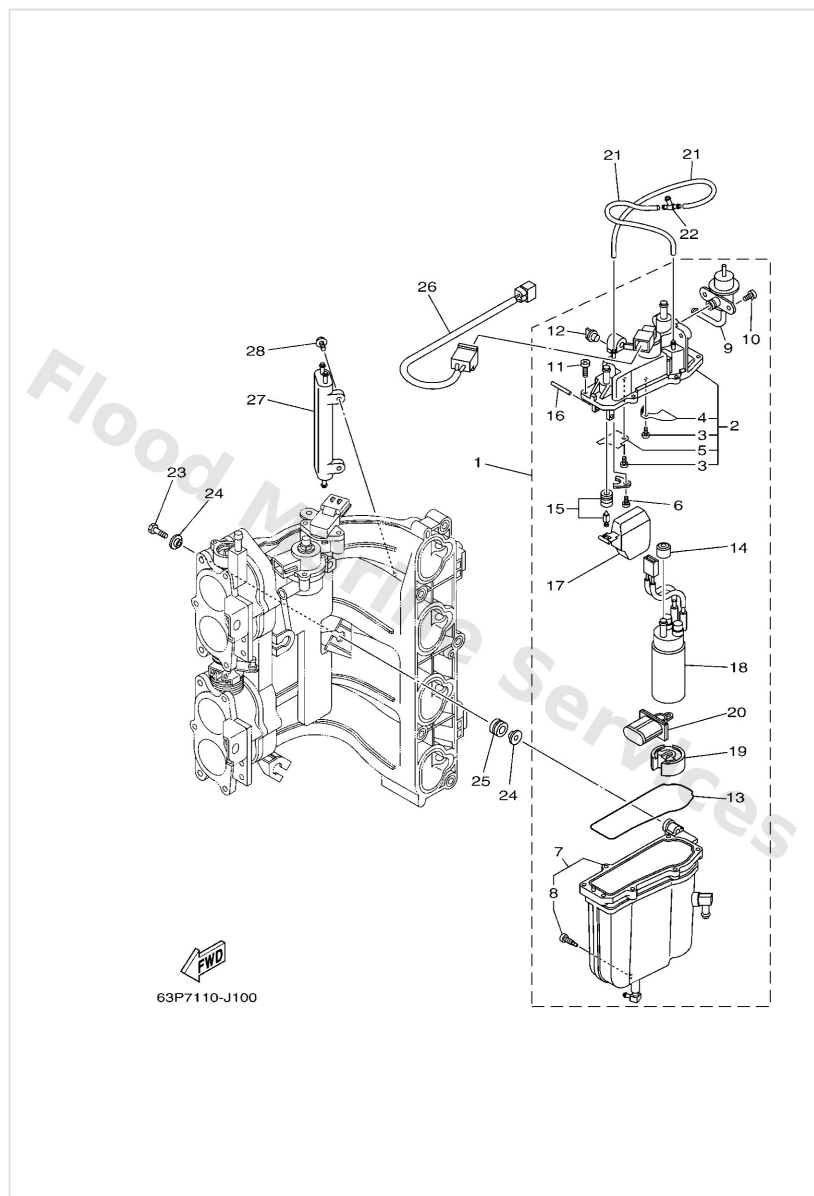

| Ref | Part | |
|-----|--|-------------------------|
| 1 | 63P1418001 Float chamber assembly | Buy now |
| 2 | 63P1418200 Cover, float chamber | Buy now |
| 3 | 4SV2445300 Screw | Buy now |
| 4 | 63P2411R00 Plate 1 | Buy now |
| 5 | 63P2411T00 Plate 2 | Buy now |
| 7 | 63P1418100 Body, float chamber 1 | Buy now |
| 8 | 63P1419100 Plug, drain | Buy now |
| 9 | 63P1390600 Regulator, pressure | Buy now |
| 10 | 63P1456500 Screw | Buy now |
| 11 | 63P1456700 Screw | Buy now |
| 12 | 69J1422501 Cap | Buy now |
| 13 | 63P1498400 Gasket, float chamber | Buy now |
| 14 | 68V1378110 Grommet & collar set | Buy now |
| 15 | 63P1454600 Valve, needle | Buy now |
| 16 | 68V1438600 Pin, float | Buy now |

Fuel Injection Pump 1

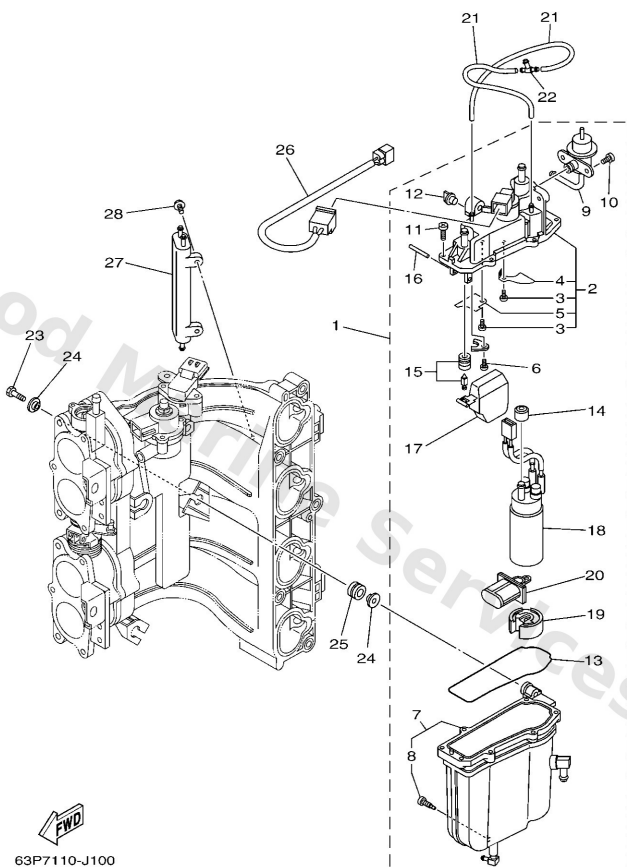

| Ref | Part | |
|-----|---|-------------------------|
| 17 | 63P1498500 Float | Buy now |
| 18 | 63P1390702 Fuel pump comp. | Buy now |
| 19 | 63P1378400 Cover, pump | Buy now |
| 20 | 63P1391500 Filter | Buy now |
| 21 | 63P1414800 Pipe | Buy now |
| 22 | 69J2437900 Pipe, joint 4 | Buy now |
| 23 | 63P1477700 Bolt | Buy now |
| 24 | 69J1371600 Collar | Buy now |
| 25 | 6BM1359300 Damper | Buy now |
| 26 | 63P8259L00 Wire harness assembly 1 | Buy now |
| 27 | 69J2184102 Cooler | Buy now |
| 28 | 68V1444600 Bolt | Buy now |

Fuel Injection Pump 2

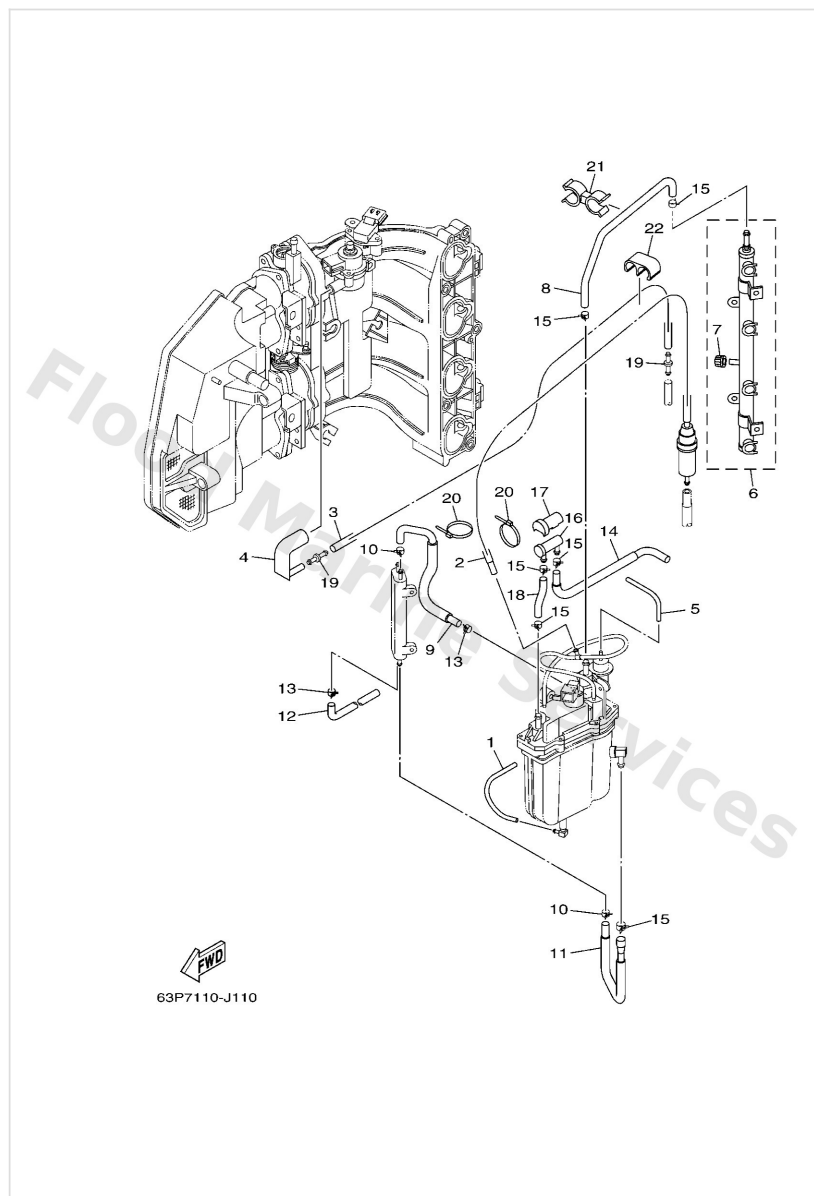

| Ref | Part | |
|-----|--|-------------------------|
| 1 | 63P1414900 Pipe | Buy now |
| 2 | 63P1397100 Pipe, fuel 1 (with filter) | Buy now |
| 3 | 63P1354600 Hose 2 | Buy now |
| 4 | 63P1354500 Hose 1 | Buy now |
| 5 | 63P1353210 Hose, vacuum sensing 3 | Buy now |
| 6 | 63P1316000 Delivery pipe assembly 1 | Buy now |
| 7 | 63P1422500 Cap | Buy now |
| 8 | 63P1397420 Pipe, fuel 4 | Buy now |
| 9 | 63P1397600 Pipe, fuel 6 | Buy now |
| 10 | 68V2411M00 Clip | Buy now |
| 11 | 63P2431700 Pipe 7 | Buy now |
| 12 | 63P2247B00 Hose 2 | Buy now |
| 13 | 68V2451900 Clip | Buy now |
| 14 | 63P2432500 Pipe 14 | Buy now |
| 15 | 68V1357700 Clip | Buy now |

Fuel Injection Pump 2

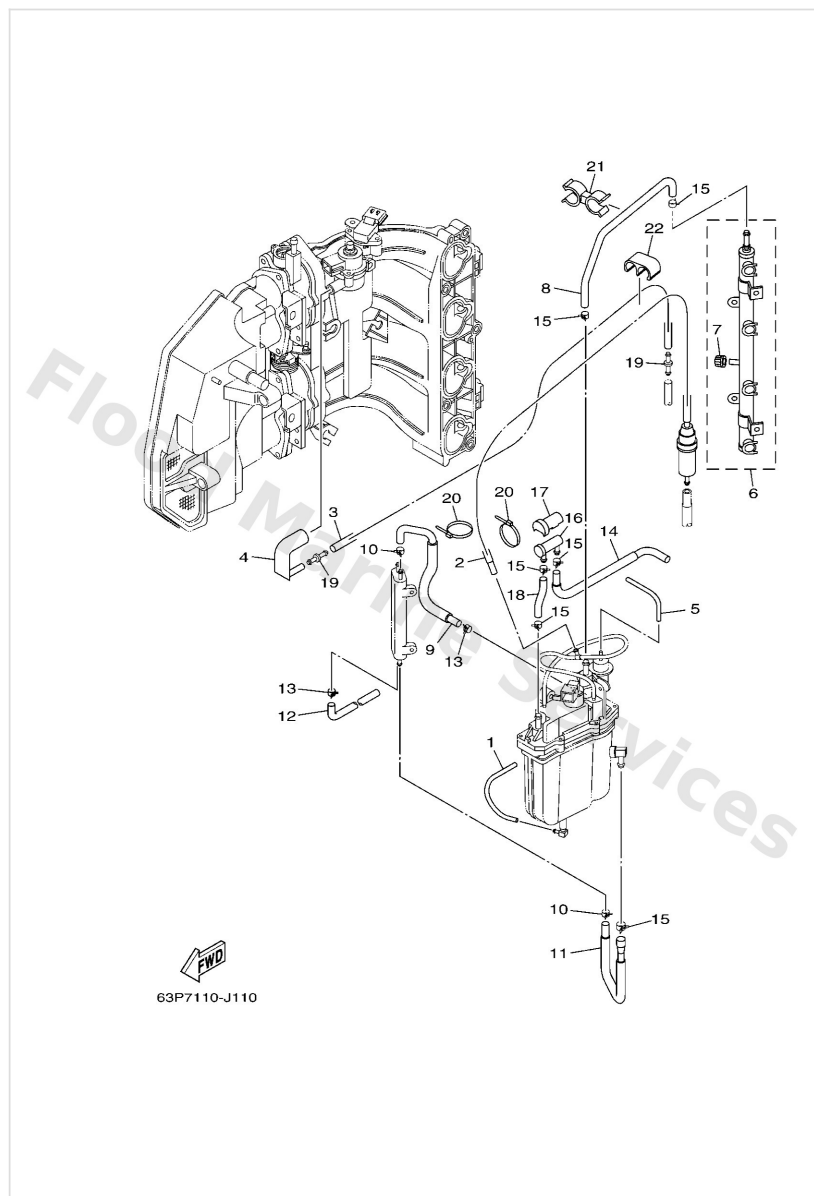

| Ref | Part | |
|-----|--|-------------------------|
| 16 | 69J2450110 Filter, fuel | Buy now |
| 17 | 69J2459910 Cap | Buy now |
| 18 | 63P1397500 Pipe, fuel 5 | Buy now |
| 19 | 6P21375800 Pipe, joint | Buy now |
| 20 | 68V2481H00 Clamp | Buy now |
| 21 | 63P2417H00 Clamp 1 | Buy now |
| 22 | 63P2417J00 Clamp 2 | Buy now |

Generator

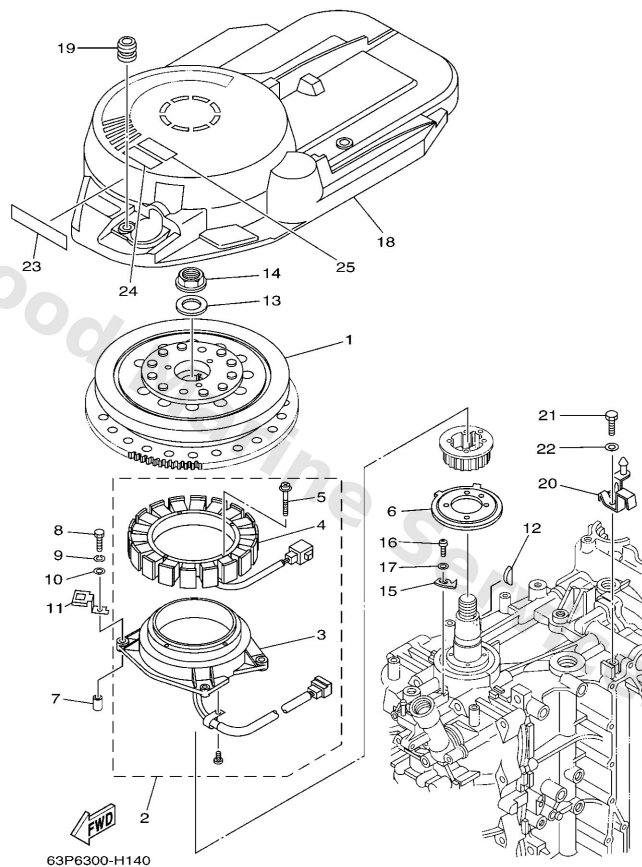

| Ref | Part | |
|-----|---|-------------------------|
| 1 | 63P8145000 Rotor assembly | Buy now |
| 2 | 63P8146000 Base assembly | Buy now |
| 3 | 63P8558000 Coil, pulser | Buy now |
| 4 | 63P8141000 Stator assembly | Buy now |
| 5 | 63D8134520 Screw, pan | Buy now |
| 6 | 63P8167301 Rotor | Buy now |
| 7 | 9953008012 Pin, dowel(6g8) | Buy now |
| 8 | 9709506035 Bolt(j52) | Buy now |
| 9 | 9299506100 Washer(6a1) | Buy now |
| 10 | 9299506600 Washer, plain (646) | Buy now |
| 11 | 63P8184500 Plate | Buy now |
| 12 | 9028005015 Key, woodruff | Buy now |
| 13 | 9020124014 Washer, plate | Buy now |
| 14 | 9017924002 Nut | Buy now |
| 15 | 6P28133200 Plate, timing | Buy now |

Generator

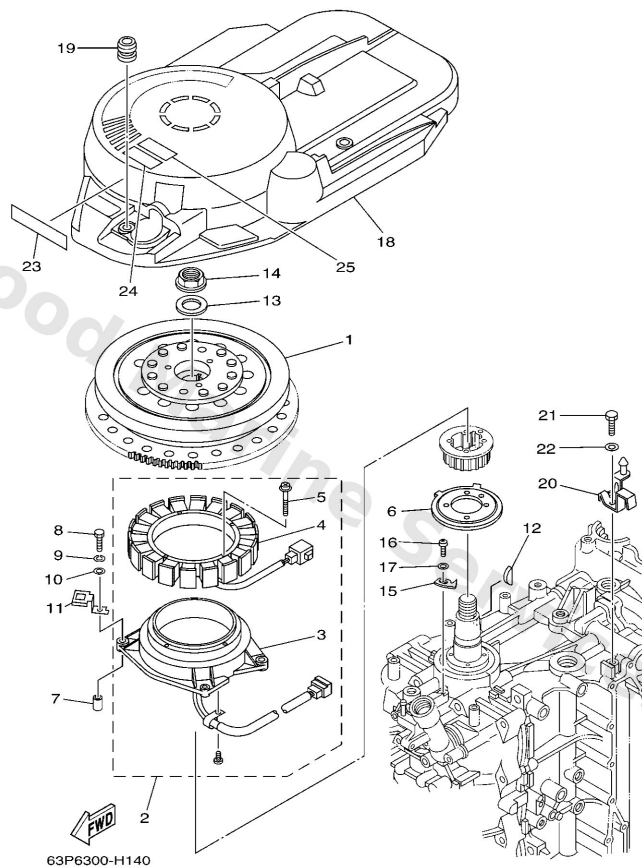

| Ref | Part | |
|-----|---|-------------------------|
| 16 | 9788506010 Screw pan head | Buy now |
| 18 | 63P8133700 Cover, flywheel | Buy now |
| 19 | 6638231701 Damper, ignition coil | Buy now |
| 20 | 63P8132G00 Plate | Buy now |
| 21 | 9709506016 Bolt, hexagon deep recess | Buy now |
| 23 | 63P1343761 Mark, caution | Buy now |
| 24 | 6AH8199440 Label, safety | Buy now |
| 25 | 6AH8199450 Label, safety | Buy now |

Intake 1

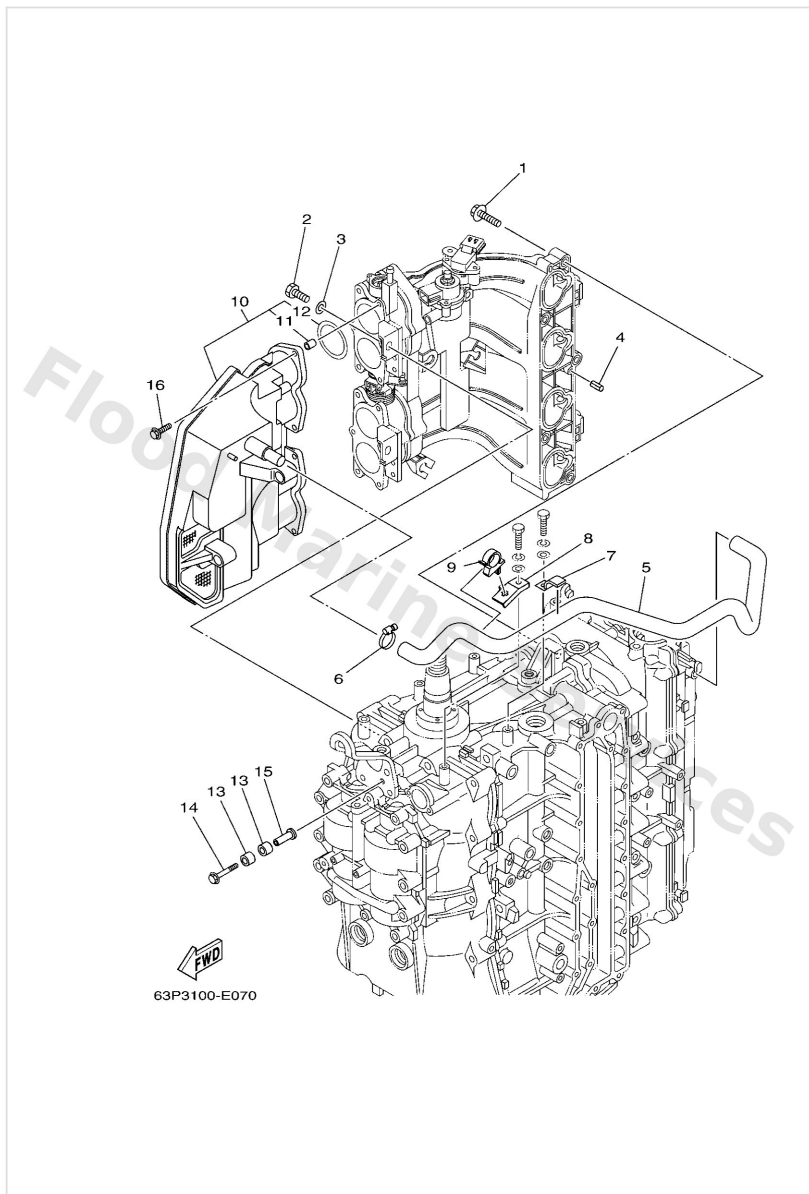

| Ref | Part | |
|-----|---|-------------------------|
| 1 | 9757508540 Bolt, hexagon w/w deep recess | Buy now |
| 2 | 9701308020 Bolt(6td) | Buy now |
| 3 | 9290308600 Washer, plain (663) | Buy now |
| 4 | 9169050014 Pin, spring (647) | Buy now |
| 5 | 63P1537300 Pipe, breather | Buy now |
| 6 | 9045022M14 Hose clamp assembly(64x) | Buy now |
| 7 | 9046210023 Clamp | Buy now |
| 8 | 63P1537800 Holder | Buy now |
| 9 | 9046420006 Clamp | Buy now |
| 10 | 63P1444000 Silencer assembly, intake | Buy now |
| 11 | 63P1444900 Collar | Buy now |
| 12 | 63P1445700 Seal | Buy now |
| 13 | 9038608001 Bush | Buy now |
| 14 | 9011906076 Bolt, with washer | Buy now |
| 15 | 9038706038 Collar | Buy now |

Intake 1

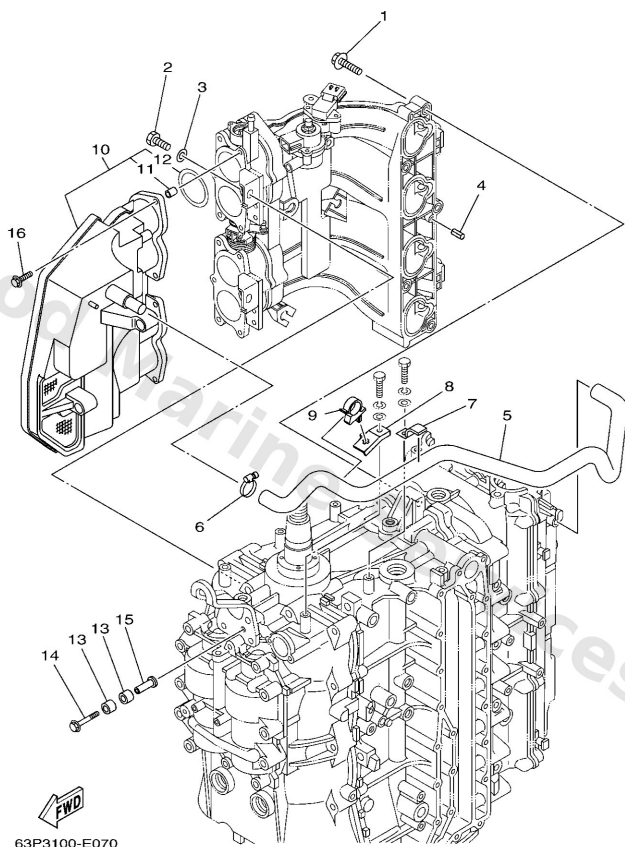

| Ref | Part | |
|-----|---|-------------------------|
| 16 | 9011906M82 Bolt, with washer | Buy now |

Intake 2

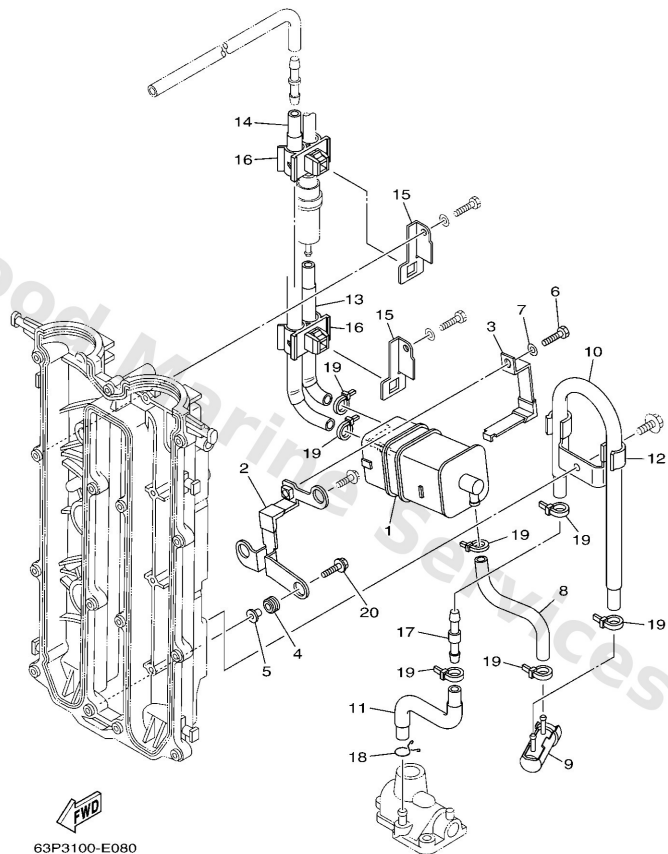

| Ref | Part | |
|-----|---|-------------------------|
| 1 | 6P22417000 Canister assembly | Buy now |
| 2 | 63P2134X00 Bracket, canister | Buy now |
| 3 | 63P2419A00 Holder | Buy now |
| 4 | 9048010M23 Grommet(6k7) | Buy now |
| 5 | 9038706M60 Collar (6h3) | Buy now |
| 6 | 9709506016 Bolt, hexagon deep recess | Buy now |
| 7 | 9299506600 Washer, plain (646) | Buy now |
| 8 | 64P2431300 Pipe 3 | Buy now |
| 9 | 69J2450200 Filter, fuel | Buy now |
| 10 | 64P2431200 Pipe 2 | Buy now |
| 11 | 64P2431100 Pipe, fuel 1 | Buy now |
| 12 | 63P2436700 Clamp, fuel pipe 2 | Buy now |
| 13 | 64P2431500 Pipe 5 | Buy now |
| 14 | 64P2431400 Pipe 4 | Buy now |
| 15 | 63P2436400 Stay | Buy now |

Intake 2

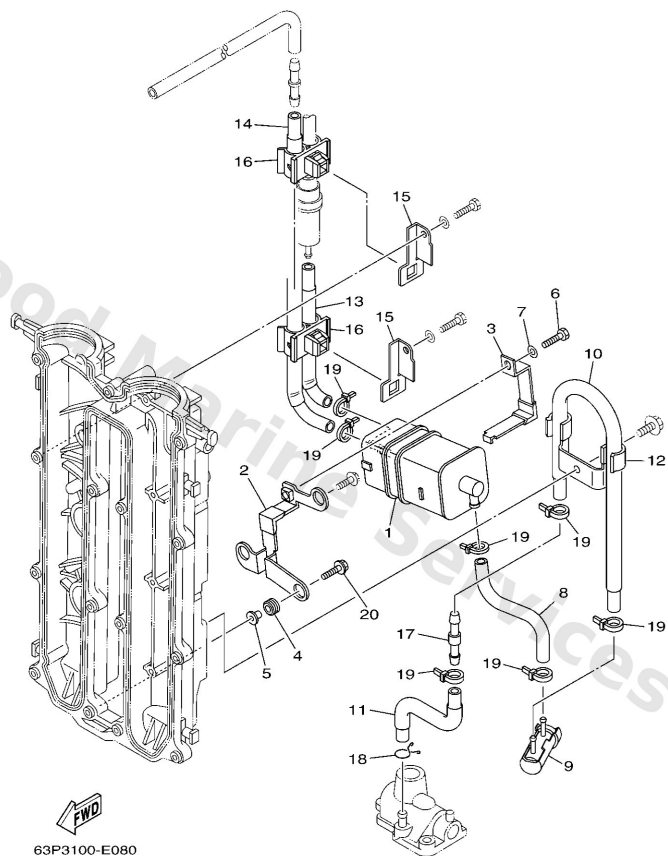

| Ref | Part | |
|-----|---|-------------------------|
| 16 | 9046411012 Clamp | Buy now |
| 17 | 6E52437900 Pipe, joint 4 | Buy now |
| 18 | 9046709M09 Clip(6k8) | Buy now |
| 19 | 9046511M10 Clamp | Buy now |
| 20 | 9011906135 Bolt, with washer | Buy now |

Intake 3

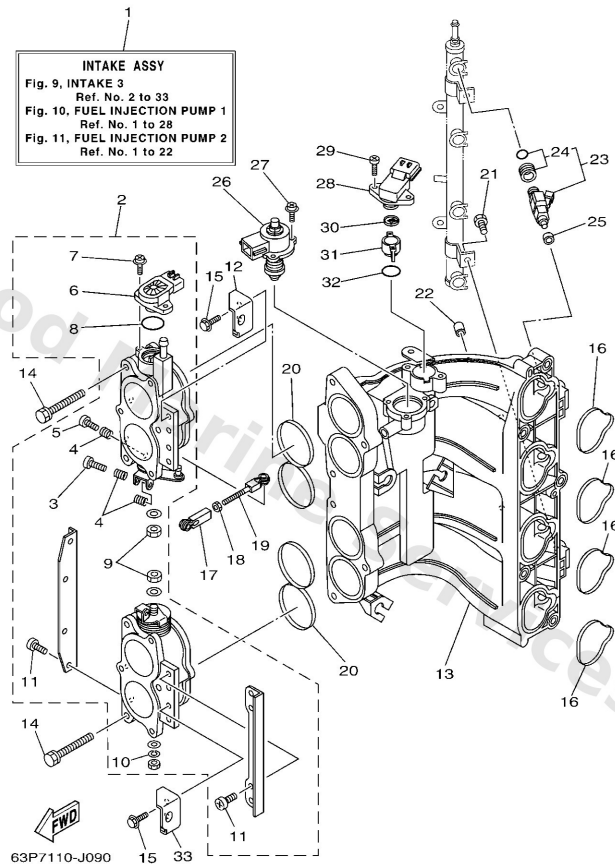

| Ref | Part | |
|-----|--|-------------------------|
| 1 | 63P1420021 Intake assembly | Buy now |
| 2 | 63P1375101 Body, throttle 1 | Buy now |
| 3 | 69J1432100 Screw, throttle | Buy now |
| 4 | 68V1433100 Spring, throttle valve | Buy now |
| 5 | 68V1432300 Screw, air adjusting | Buy now |
| 6 | 6S18588500 Throttle sensor assembly | Buy now |
| 7 | 68V8114501 Screw 1 | Buy now |
| 8 | 68V8182L00 O-ring 1 | Buy now |
| 9 | 3CF1459400 Nut | Buy now |
| 10 | 68V1435600 Washer, spring | Buy now |
| 11 | 68V1456500 Screw | Buy now |
| 12 | 63P1429100 Bracket 1 | Buy now |
| 13 | 63P1364100 Manifold 1 | Buy now |
| 14 | 63P1449600 Bolt | Buy now |
| 15 | 9759506516 Bolt, with washer(6r6) | Buy now |

Intake 3

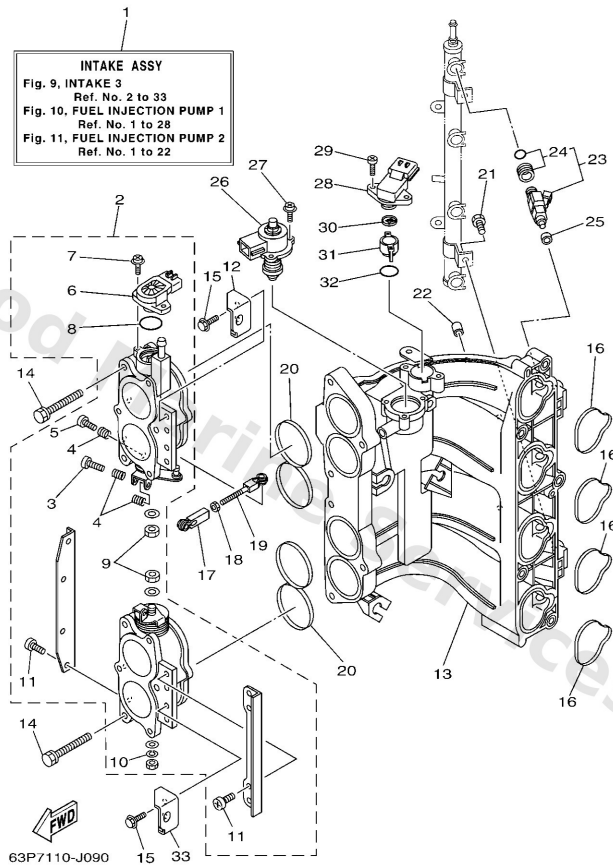

| Ref | Part | |
|-----|--|-------------------------|
| 16 | 63P1364500 Gasket, manifold 1 | Buy now |
| 17 | 6H44123700 Joint, link | Buy now |
| 18 | 9538005700 Nut (656) | Buy now |
| 19 | 6824123801 Joint, link | Buy now |
| 20 | 63P1355700 Gasket | Buy now |
| 21 | 63P1444600 Bolt | Buy now |
| 22 | 63P1364300 Cap | Buy now |
| 23 | 63P1376100 Injector | Buy now |
| 24 | 68V1410B00 Packing kit | Buy now |
| 25 | 68V1376600 Rubber, injector | Buy now |
| 26 | 63P1312A01 Valve, control | Buy now |
| 27 | 68V8114601 Screw 2 | Buy now |
| 28 | 63P8238000 Sensor, pressure | Buy now |
| 29 | 68V8114700 Screw 3 | Buy now |
| 30 | 63P1390500 Filter comp. | Buy now |

Intake 3

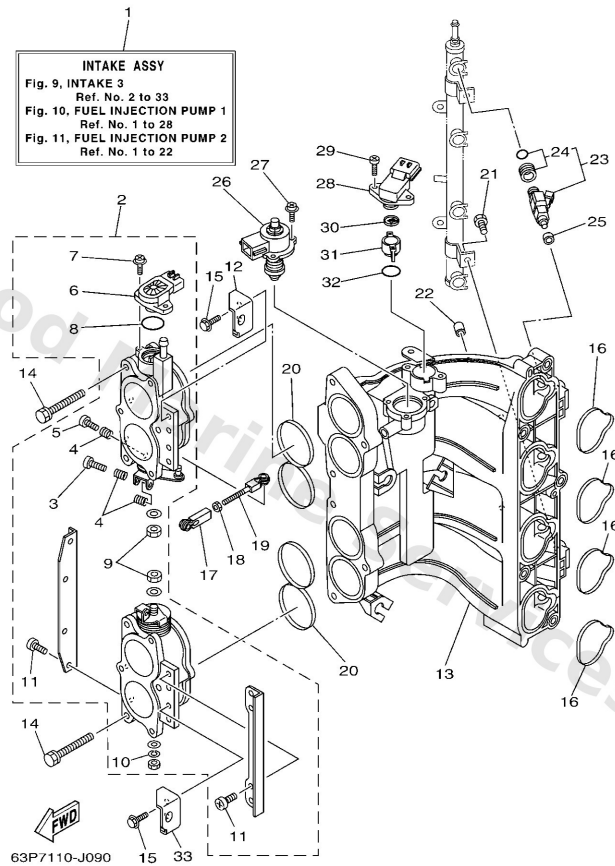

| Ref | Part | |
|-----|---|-------------------------|
| 31 | 63P1389800 Holder | Buy now |
| 32 | 63P1376900 O-ring | Buy now |
| 33 | 63P1429200 Bracket 2 | Buy now |

Lower Casing & Drive 1

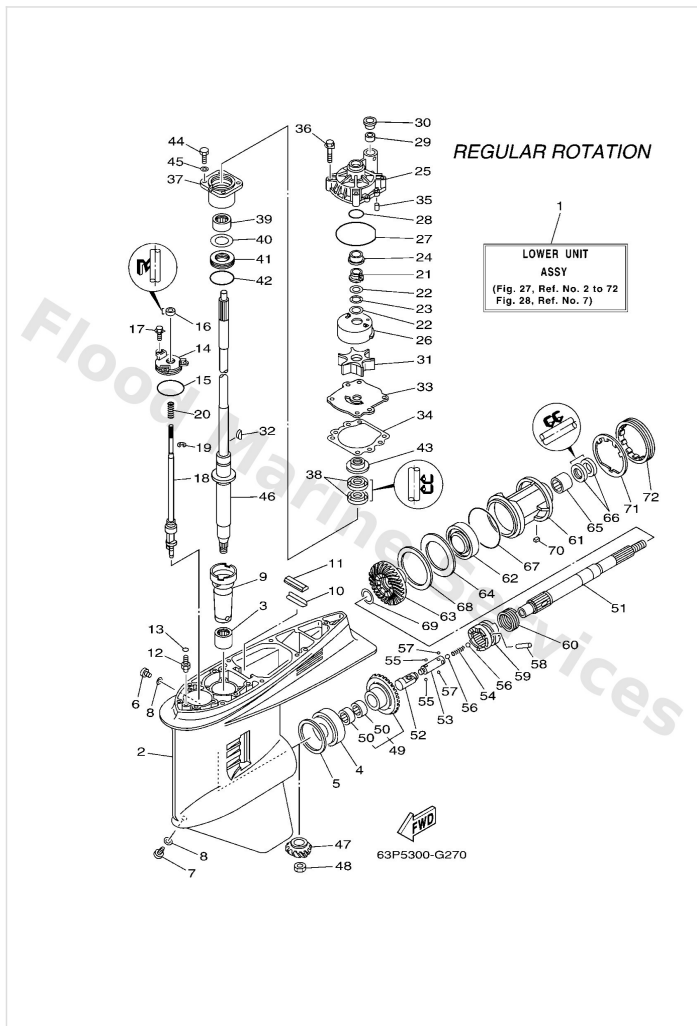

| Ref | Part | |
|-----|--|-------------------------|
| 1 | 63P45300028D Lower unit assembly L(20.3"),RH | Buy now |
| 1 | 63P45300128D Lower unit assembly X(25.3"),RH | Buy now |
| 2 | 6J945301058D Casing, lower | Buy now |
| 3 | 93311928U5 Bearing, needle (6g5) | Buy now |
| 4 | 93332000V3 Bearing, taper roller (6g5) | Buy now |
| 5 | 6G54556701 Shim (t:0.10mm) UR | Buy now |
| 5 | 6G54556710 Shim (t:0.12mm) UR | Buy now |
| 5 | 6G54556720 Shim (t:0.15mm) UR | Buy now |
| 5 | 6G54556730 Shim (t:0.18mm) UR | Buy now |
| 5 | 6G54556740 Shim (t:0.30mm) UR | Buy now |
| 5 | 6G54556750 Shim (t:0.40mm) UR | Buy now |
| 5 | 6G54556760 Shim (t:0.50mm) UR | Buy now |
| 6 | 9034008002 Plug, straight screw | Buy now |
| 7 | 6884534110 Plug, drain | Buy now |
| 8 | 9043008020 Gasket | Buy now |

Lower Casing & Drive 1

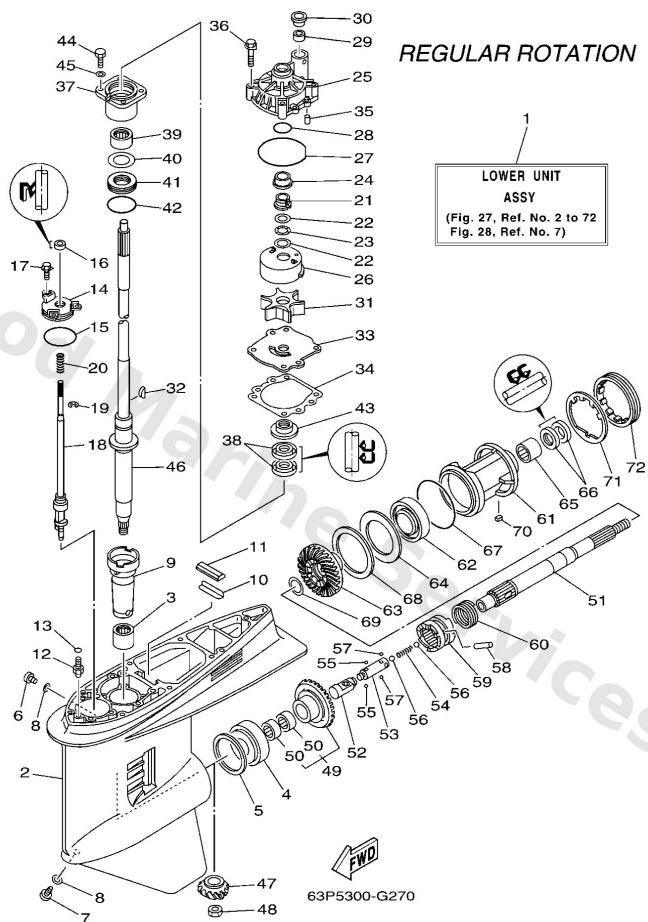

| Ref | Part | |
|-----|---|-------------------------|
| 9 | 6G54553601 Sleeve, drive shaft | Buy now |
| 10 | 663453760094 Guide, seal damper | Buy now |
| 11 | 6884537500 Damper, seal 2 | Buy now |
| 12 | 63P4537800 Nipple, hose | Buy now |
| 13 | 9321007003 O-ring (11m) | Buy now |
| 14 | 6E54532100 Plate | Buy now |
| 15 | 9321058144 O-ring(47x) | Buy now |
| 16 | 9310609014 Oil seal | Buy now |
| 17 | 9011906M10 Bolt, with washer | Buy now |
| 18 | 63P4415000 Shift cam assembly L(20.3"),RH | Buy now |
| 18 | 63P4415010 Shift cam assembly X(25.3"),RH | Buy now |
| 19 | 9900108600 Circlip(2r6) | Buy now |
| 20 | 9050111M10 Spring, compression (663) | Buy now |
| 21 | 61A4553800 Spacer, 1 | Buy now |
| 22 | 9020122M01 Washer, plate(61a) | Buy now |

Lower Casing & Drive 1

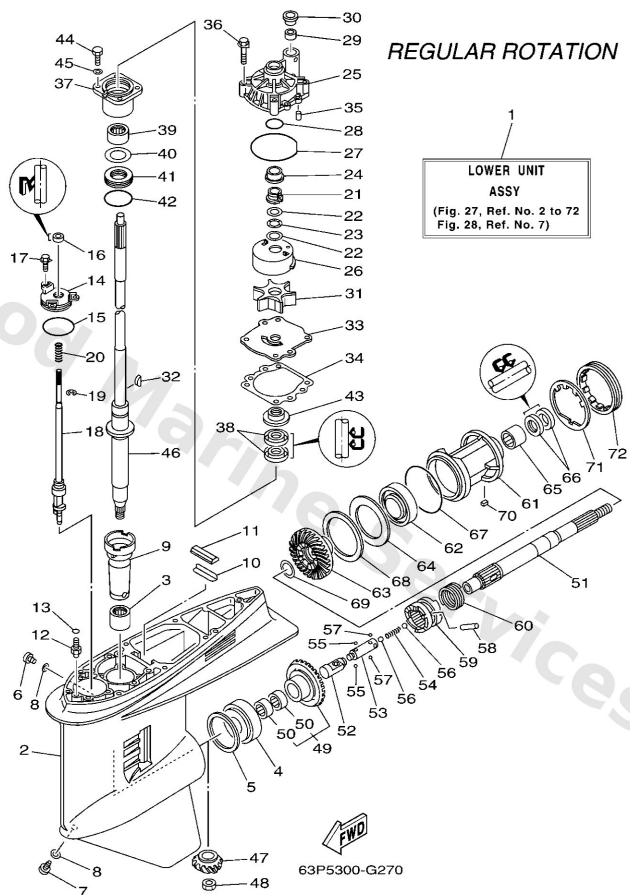

| Ref | Part | |
|-----|---|-------------------------|
| 23 | 9020622M19 Washer, wave(61a) | Buy now |
| 24 | 61A4552700 Collar, drive shaft | Buy now |
| 25 | 61A4431101 Housing, water pump | Buy now |
| 26 | 61A4432202 Insert, cartridge | Buy now |
| 27 | 9321086M38 O-ring (6e5) | Buy now |
| 28 | 9321037160 O-ring (6g8) | Buy now |
| 29 | 6E54436500 Damper, water seal 1 | Buy now |
| 30 | 6E54431200 Cover, water pump housing | Buy now |
| 31 | 6E54435201 Impeller | Buy now |
| 32 | 9028004M05 Key, woodruff (6e5) | Buy now |
| 33 | 6G54432300 Outer plate, cartridge | Buy now |
| 34 | 6E544315A0 Gasket, water pump | Buy now |
| 35 | 9360612019 Pin, dowel (614) | Buy now |
| 36 | 9011908M14 Bolt, with washer | Buy now |
| 37 | 6E5453310095 Housing, bearing | Buy now |

Lower Casing & Drive 1

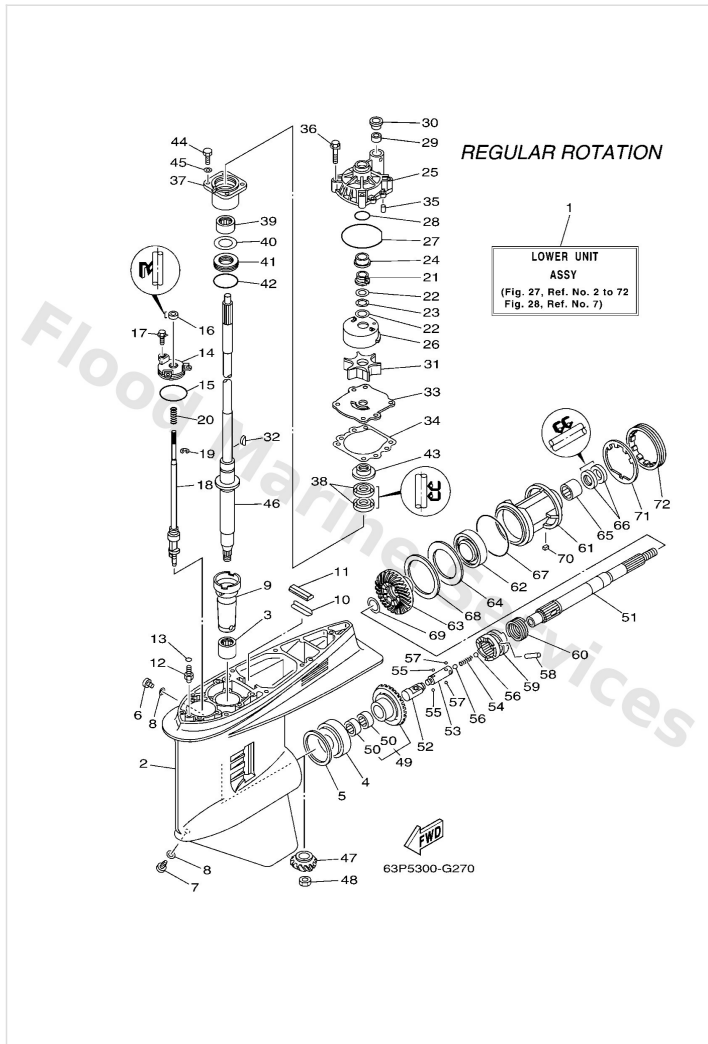

| Ref | Part | |
|-----|---|-------------------------|
| 38 | 9310128M16 Oil seal (6e5) | Buy now |
| 39 | 93317330U2 Bearing, cylindrical(6k0) | Buy now |
| 40 | 6E54558701 Shim (t:0.10mm) UR | Buy now |
| 40 | 6E54558710 Shim (t:0.12mm) UR | Buy now |
| 40 | 6E54558720 Shim (t:0.15mm) UR | Buy now |
| 40 | 6E54558730 Shim (t:0.18mm) UR | Buy now |
| 40 | 6E54558740 Shim (t:0.30mm) UR | Buy now |
| 40 | 6E54558750 Shim (t:0.40mm) UR | Buy now |
| 40 | 6E54558760 Shim (t:0.50mm) UR | Buy now |
| 41 | 93341930V2 Bearing, thrust(64d) | Buy now |
| 42 | 9321055M14 O-ring (70e) | Buy now |
| 43 | 6E54534400 Cover, oil seal | Buy now |
| 44 | 9709508025 Bolt (62g) | Buy now |
| 45 | 9299508600 Washer, plain (663) | Buy now |
| 46 | 63P4550100 Drive shaft comp. L(20.3") | Buy now |

Lower Casing & Drive 1

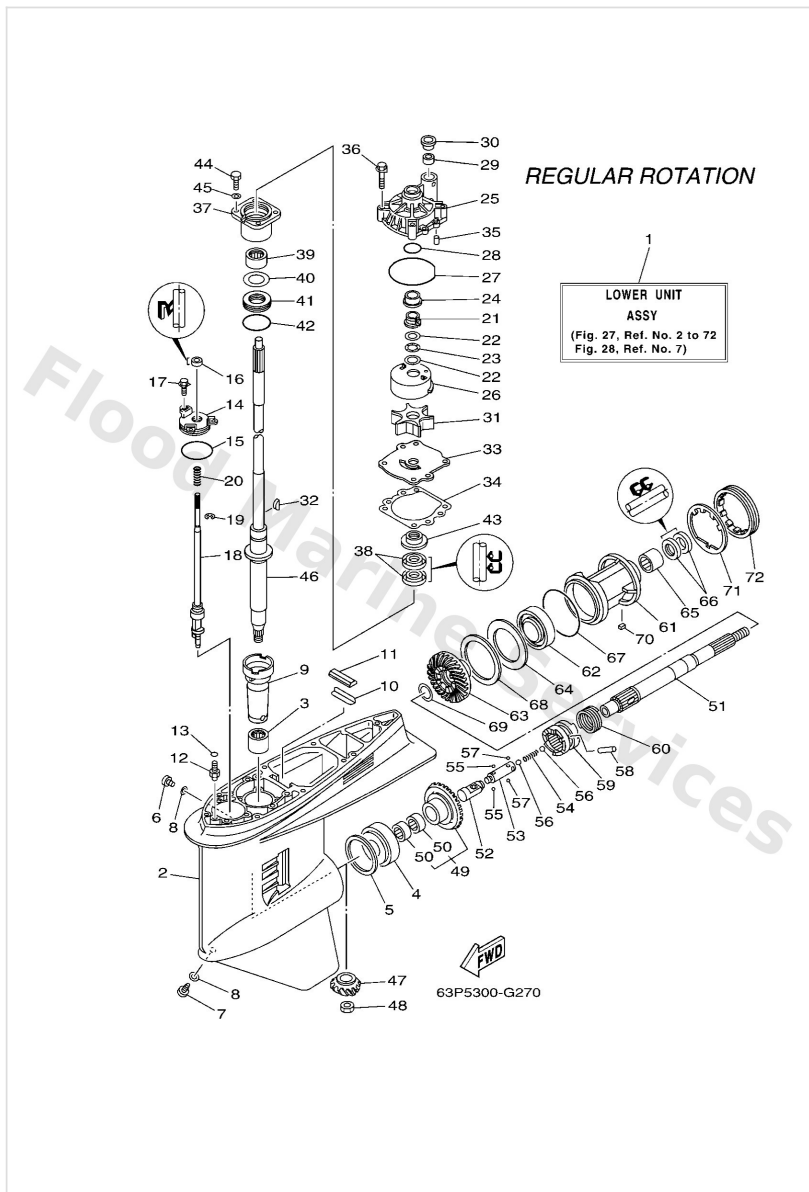

| Ref | Part | |
|-----|---|-------------------------|
| 46 | 63P4550110 Drive shaft comp. X(25.3") | Buy now |
| 47 | 63P4555100 Pinion | Buy now |
| 48 | 9017016M01 Nut, hexagon (688) | Buy now |
| 49 | 63P4556002 Gear | Buy now |
| 50 | 93315425V3 Bearing, needle (6g5) | Buy now |
| 51 | 6J94561101 Shaft, propeller | Buy now |
| 52 | 6E54564103 Shifter | Buy now |
| 53 | 6E54563401 Slide, shift | Buy now |
| 54 | 9050116M37 Spring (6g5) | Buy now |
| 55 | 9350732009 Ball (12r) | Buy now |
| 56 | 9351132017 Ball (498) | Buy now |
| 57 | 9350316003 Ball | Buy now |
| 58 | 9025008M07 Pin, straight (6g5) | Buy now |
| 59 | 63P4563110 Clutch, dog | Buy now |
| 60 | 6E54563301 Ring, cross pin | Buy now |

Lower Casing & Drive 1

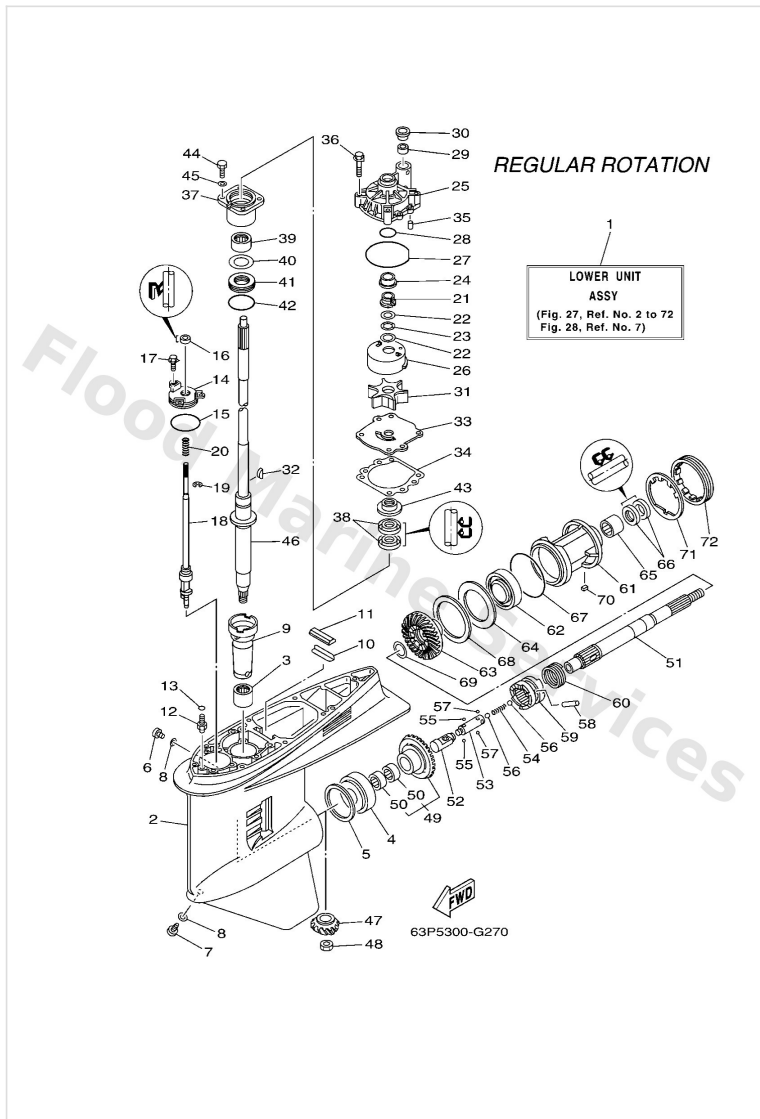

| Ref | Part | |
|-----|---|-------------------------|
| 61 | 6J94533200CA Housing, bearing | Buy now |
| 62 | 93306209U0 Bearing (6g5) | Buy now |
| 63 | 63P4557102 Gear | Buy now |
| 64 | 6G54557610 Washer, thrust 2 | Buy now |
| 65 | 9331543061 Bearing | Buy now |
| 66 | 9310130M17 Oil seal (6e5) | Buy now |
| 67 | 9321097M55 O-ring (6g5) | Buy now |
| 68 | 6G54557702 Shim (t:0.10mm) UR | Buy now |
| 68 | 6G54557710 Shim (t:0.12mm) UR | Buy now |
| 68 | 6G54557720 Shim (t:0.15mm) UR | Buy now |
| 68 | 6G54557730 Shim (t:0.18mm) UR | Buy now |
| 68 | 6G54557740 Shim (t:0.30mm) UR | Buy now |
| 68 | 6G54557750 Shim (t:0.40mm) UR | Buy now |
| 68 | 6G54557760 Shim (t:0.50mm) UR | Buy now |
| 69 | 9020130M92 Washer (6g5) | Buy now |

Lower Casing & Drive 1

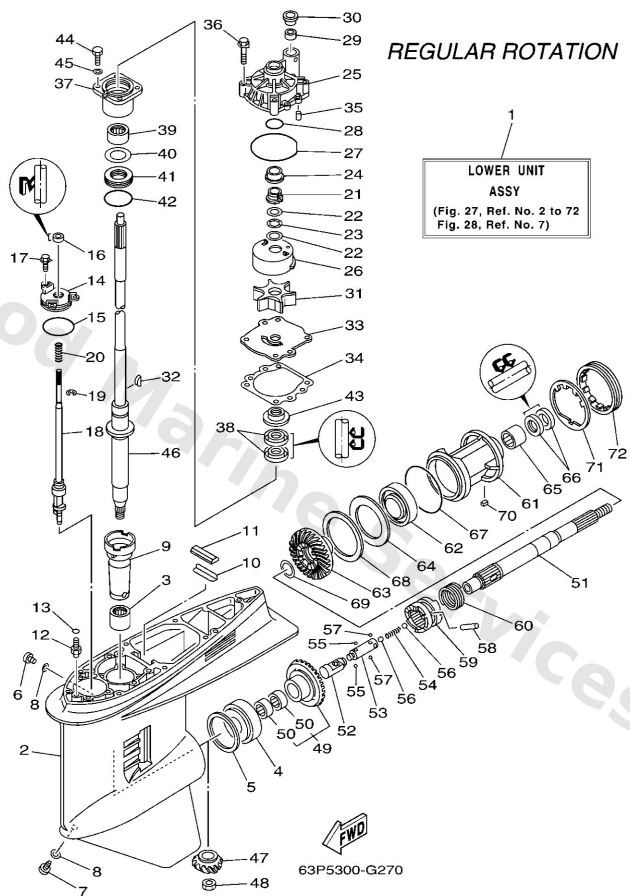

| Ref | Part | |
|-----|--|-------------------------|
| 70 | 9028204M00 Key, straight(6g5) | Buy now |
| 71 | 6G54538301 Washer, claw | Buy now |
| 72 | 6G54538400 Nut | Buy now |

Lower Casing & Drive 2

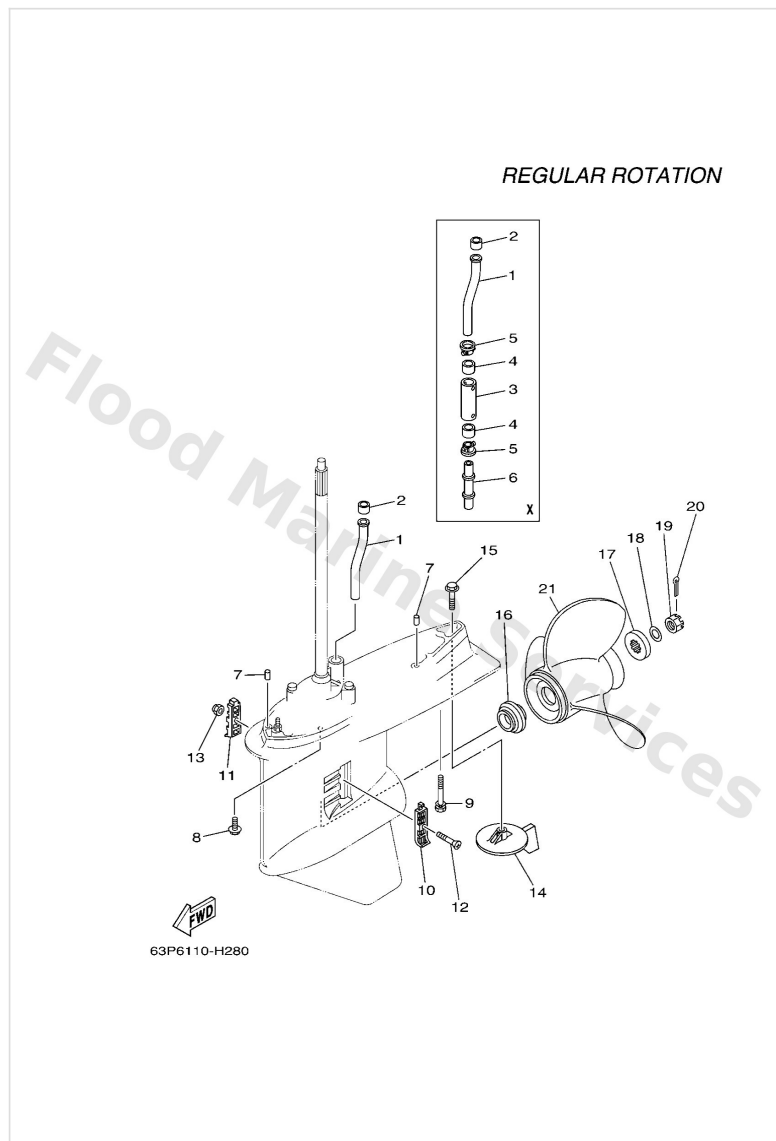

| Ref | Part | |
|-----|---|-------------------------|
| 1 | 63P4436100 Tube, water | Buy now |
| 4 | 6E54436500 Damper, water seal 1 X(25.3") | Buy now |
| 3 | 63P4436200 Tube, water 2 X(25.3") | Buy now |
| 5 | 6E54431200 Cover, water pump housing X(25.3") | Buy now |
| 6 | 63P4436300 Tube, water 3 X(25.3") | Buy now |
| 7 | 9360816M16 Pin, dowel(6t4) | Buy now |
| 8 | 9011910038 Bolt, with washer | Buy now |
| 9 | 9011910008 Bolt, with washer X(25.3") | Buy now |
| 9 | 9011910MA2 Bolt, with washer L(20.3") | Buy now |
| 10 | 6J94521400 Cover, water inlet | Buy now |
| 11 | 6J94521500 Cover, water inlet | Buy now |
| 12 | 9015205M08 Screw, countersunk | Buy now |
| 13 | 9018505002 Nut nylon (sus)(ex4) | Buy now |
| 14 | 6J94537101 Tab-trim | Buy now |
| 15 | 9010510M00 Bolt, hexagon (663) | Buy now |

Lower Casing & Drive 2

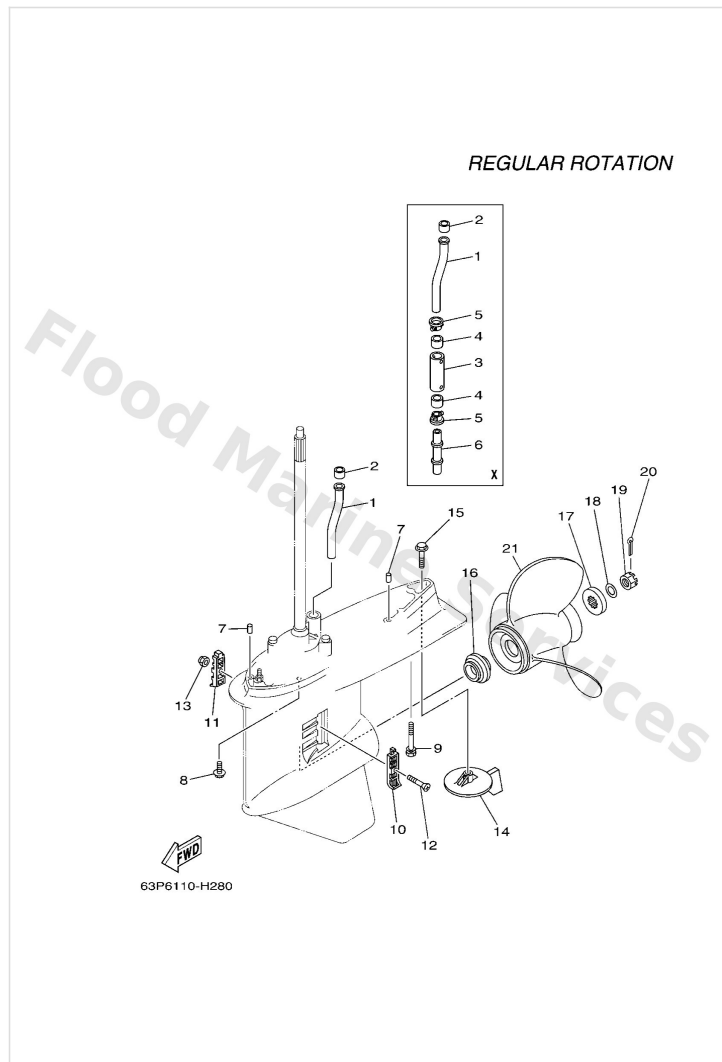

| Ref | Part | |
|-----|--|-------------------------|
| 16 | 63P4598700 Spacer 1 | Buy now |
| 17 | 6884599701 Spacer 2 | Buy now |
| 18 | 9299018200 Washer (6e5) | Buy now |
| 19 | 9017118M04 Nut, castle (6e5) | Buy now |
| 20 | 9149040030 Pin, cotter (663) | Buy now |
| 21 | 6G5459300098 Propeller (ss 3x13-3/8"x25"-m) UR | Buy now |
| 21 | 6G5459410098 Propeller (3x15-1/4x15"-m) UR | Buy now |
| 21 | 6G5459430198 Propeller (3x13-3/4"x21"-m) UR | Buy now |
| 21 | 6G5459450198 Propeller (3x14"x19"-m) UR | Buy now |
| 21 | 6G5459470198 Propeller (3x14-1/2"x17"-m) UR | Buy now |
| 21 | 6G5459490098 Propeller (3x13-1/2"x23"-m) UR | Buy now |
| 21 | 66K45970B0 Propeller (3X14-1/2"x27") UR | Buy now |
| 21 | 66K45972B0 Prop (3X14-1/2"x25"-M2) UR | Buy now |
| 21 | 66K45974B0 Propeller (3X14-1/2"x23"-M2) UR | Buy now |
| 21 | 6G5459320098 Propeller (3x15-3/4"x13"-m) UR | Buy now |

Lower Casing & Drive 2

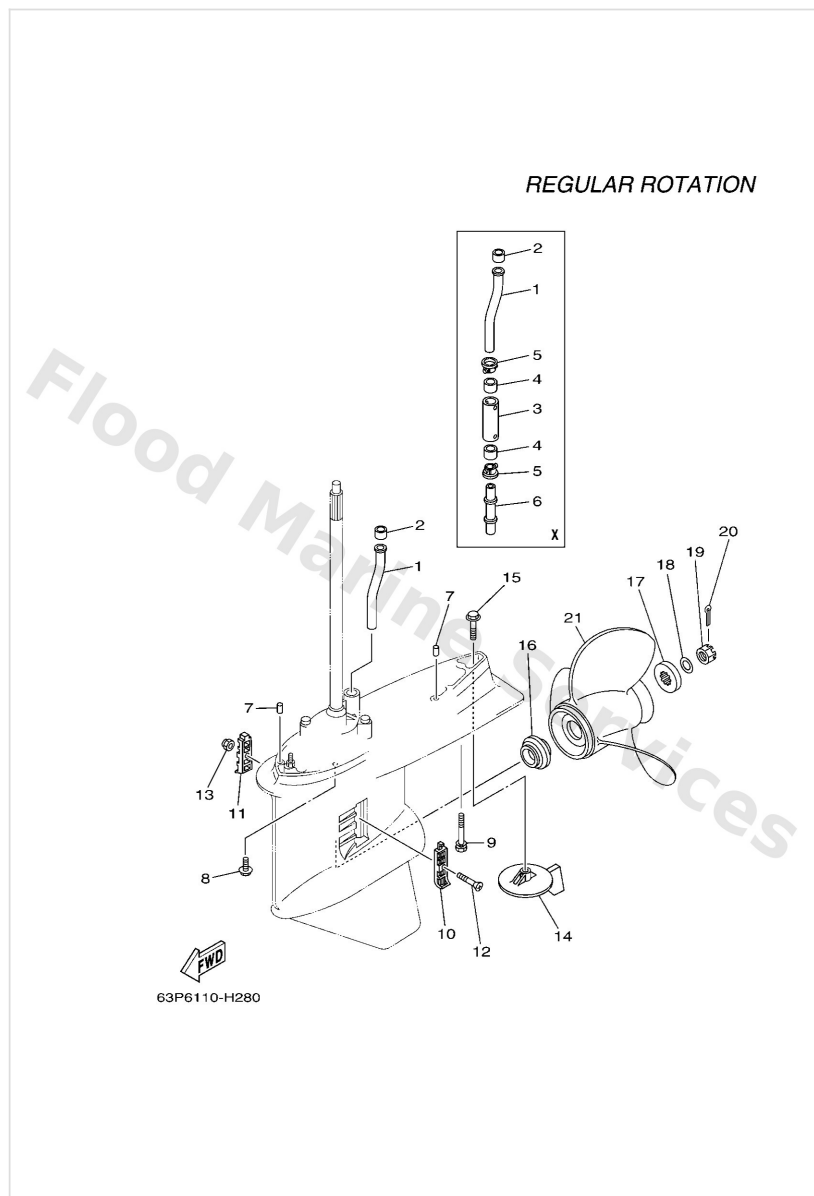

| Ref | Part | |
|-----|--|-------------------------|
| 21 | 6G5459700298 Propeller (3x15-1/4 x15 -m) UR | Buy now |
| 21 | 6G5459720298 Propeller (3x13-3/4 x21 -m) UR | Buy now |
| 21 | 6G5459740398 Propeller (3x13-3/4"x19"-m2) UR | Buy now |
| 21 | 6G5459760198 Propeller (3x13-3/8"x23"-m) UR | Buy now |
| 21 | 6G5459780398 Propeller (3x13-3/4"x17"-m2) UR | Buy now |
| 21 | 6J94597610 Propeller (3X14-1/2"x21"-M1) UR | Buy now |
| 21 | 6R445970A1 Propeller (3X15-1/4"X19"-M) UR | Buy now |
| 21 | 6R445972A0 Propeller (3X14-7/8"X21"-M) UR | Buy now |
| 21 | 6R445974A0 Propeller (3X14-1/2"X23"-M) UR | Buy now |
| 21 | 6R445976A0 Propeller (3X14-1/2"X15"-M) UR | Buy now |
| 21 | 6R445978A0 Propeller (3X15-1/4"X17"-M) UR | Buy now |

Lower Casing & Drive 3

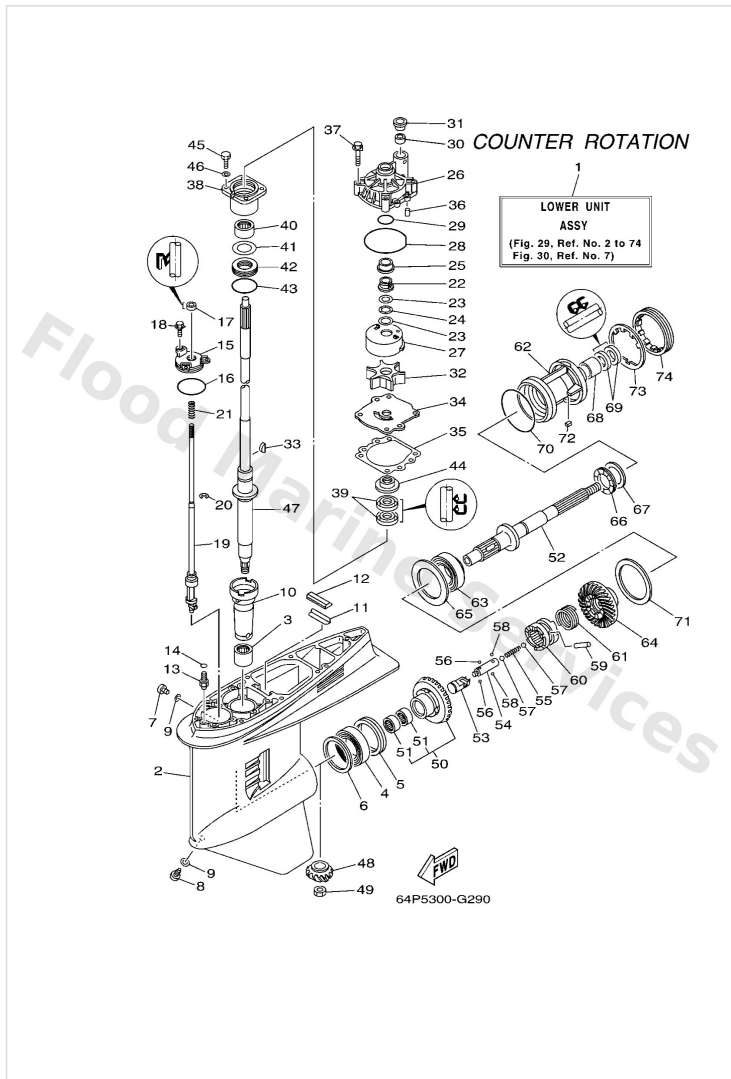

| Ref | Part | |
|-----|--|-------------------------|
| 1 | 64P45300018D Lower unit assembly L(20.3"),LH | Buy now |
| 1 | 64P45300118D Lower unit assembly X(25.3"),LH | Buy now |
| 2 | 6J945301058D Casing, lower | Buy now |
| 3 | 93311928U5 Bearing, needle (6g5) | Buy now |
| 4 | 93390000U2 Bearing(6k0) | Buy now |
| 5 | 93341465U4 Bearing, thrust (6k0) | Buy now |
| 6 | 6G54556701 Shim (t:0.10mm) UR | Buy now |
| 6 | 6G54556710 Shim (t:0.12mm) UR | Buy now |
| 6 | 6G54556720 Shim (t:0.15mm) UR | Buy now |
| 6 | 6G54556730 Shim (t:0.18mm) UR | Buy now |
| 6 | 6G54556740 Shim (t:0.30mm) UR | Buy now |
| 6 | 6G54556750 Shim (t:0.40mm) UR | Buy now |
| 6 | 6G54556760 Shim (t:0.50mm) UR | Buy now |
| 7 | 9034008002 Plug, straight screw | Buy now |
| 8 | 6884534110 Plug, drain | Buy now |

Lower Casing & Drive 3

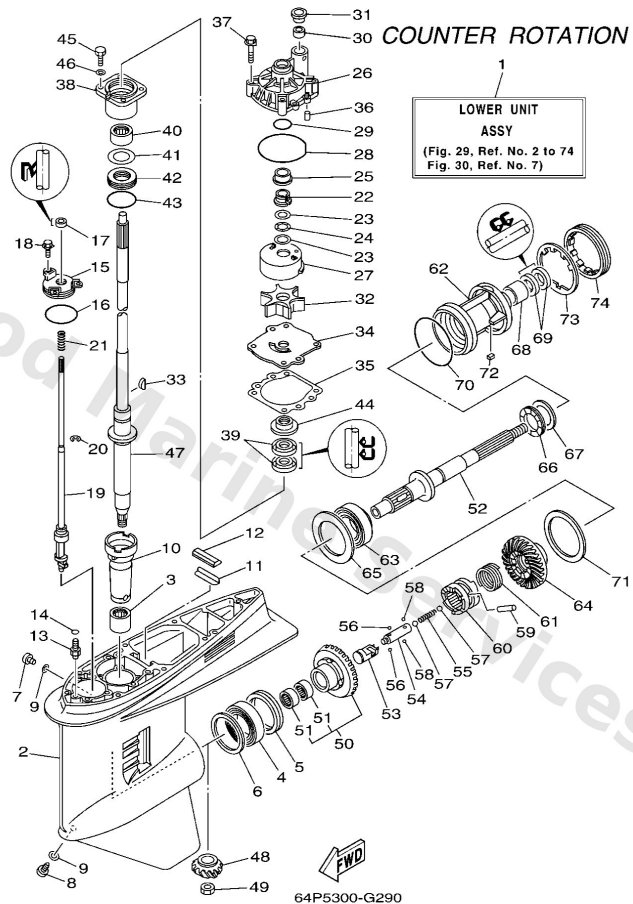

| Ref | Part | |
|-----|---|-------------------------|
| 9 | 9043008020 Gasket | Buy now |
| 10 | 6G54553601 Sleeve, drive shaft | Buy now |
| 11 | 663453760094 Guide, seal damper | Buy now |
| 12 | 6884537500 Damper, seal 2 | Buy now |
| 13 | 63P4537800 Nipple, hose | Buy now |
| 14 | 9321007003 O-ring (11m) | Buy now |
| 15 | 6E54532100 Plate | Buy now |
| 16 | 9321058144 O-ring(47x) | Buy now |
| 17 | 9310609014 Oil seal | Buy now |
| 18 | 9011906M10 Bolt, with washer | Buy now |
| 19 | 64P4415000 Shift cam assembly L(20.3"),LH | Buy now |
| 19 | 64P4415010 Shift Cam assembly X(25.3"),LH | Buy now |
| 20 | 9900108600 Circlip(2r6) | Buy now |
| 21 | 9050111M10 Spring, compression (663) | Buy now |
| 22 | 61A4553800 Spacer, 1 | Buy now |

Lower Casing & Drive 3

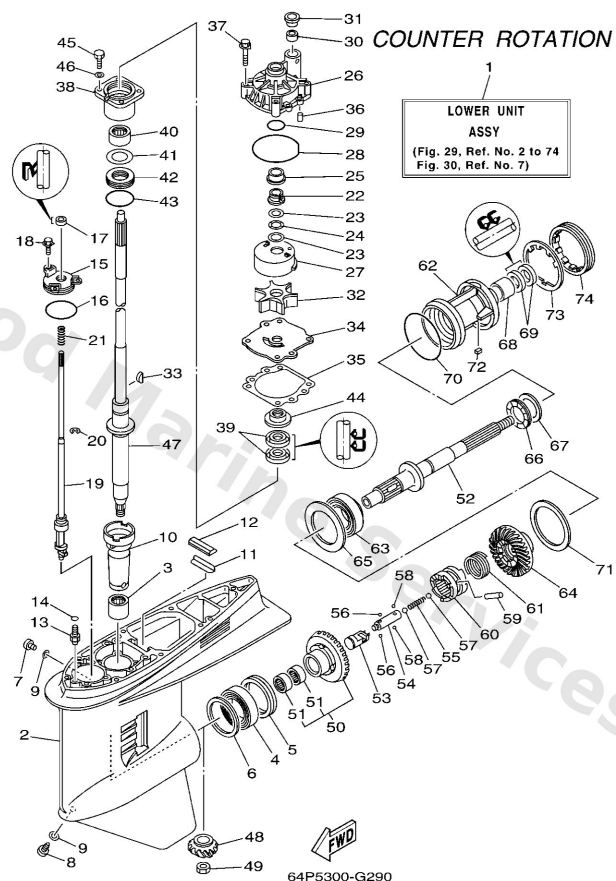

| Ref | Part | |
|-----|---|-------------------------|
| 23 | 9020122M01 Washer, plate(61a) | Buy now |
| 24 | 9020622M19 Washer, wave(61a) | Buy now |
| 25 | 61A4552700 Collar, drive shaft | Buy now |
| 26 | 61A4431101 Housing, water pump | Buy now |
| 27 | 61A4432202 Insert, cartridge | Buy now |
| 28 | 9321086M38 O-ring (6e5) | Buy now |
| 29 | 9321037160 O-ring (6g8) | Buy now |
| 30 | 6E54436500 Damper, water seal 1 | Buy now |
| 31 | 6E54431200 Cover, water pump housing | Buy now |
| 32 | 6E54435201 Impeller | Buy now |
| 33 | 9028004M05 Key, woodruff (6e5) | Buy now |
| 34 | 6G54432300 Outer plate, cartridge | Buy now |
| 35 | 6E544315A0 Gasket,water pump | Buy now |
| 36 | 9360612019 Pin, dowel (614) | Buy now |
| 37 | 9011908M14 Bolt, with washer | Buy now |

Lower Casing & Drive 3

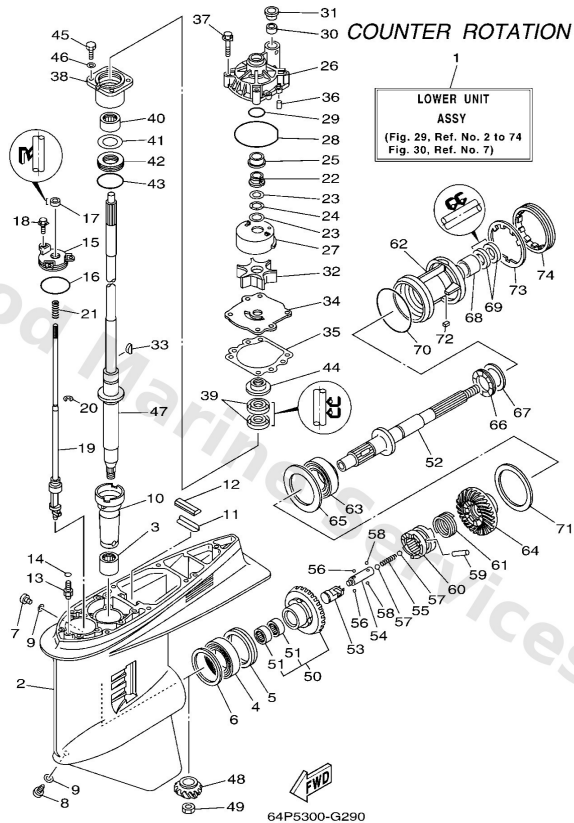

| Ref | Part | |
|-----|---|-------------------------|
| 38 | 6E545331009S Housing, bearing | Buy now |
| 39 | 9310128M16 Oil seal (6e5) | Buy now |
| 40 | 93317330U2 Bearing, cylindrical(6k0) | Buy now |
| 41 | 6E54558701 Shim (t:0.10mm) UR | Buy now |
| 41 | 6E54558710 Shim (t:0.12mm) UR | Buy now |
| 41 | 6E54558720 Shim (t:0.15mm) UR | Buy now |
| 41 | 6E54558730 Shim (t:0.18mm) UR | Buy now |
| 41 | 6E54558740 Shim (t:0.30mm) UR | Buy now |
| 41 | 6E54558750 Shim (t:0.40mm) UR | Buy now |
| 41 | 6E54558760 Shim (t:0.50mm) UR | Buy now |
| 42 | 93341930V2 Bearing, thrust(64d) | Buy now |
| 43 | 9321055M14 O-ring (70e) | Buy now |
| 44 | 6E54534400 Cover, oil seal | Buy now |
| 45 | 9709508025 Bolt (62g) | Buy now |
| 46 | 9299508600 Washer, plain (663) | Buy now |

Lower Casing & Drive 3

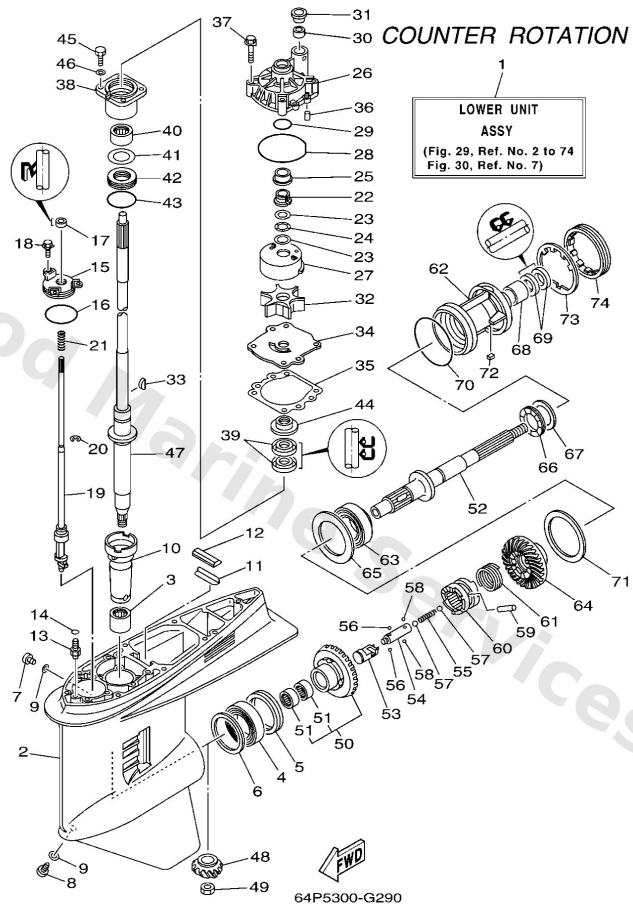

| Ref | Part | |
|-----|---|-------------------------|
| 47 | 63P4550100 Drive shaft comp. L(20.3") | Buy now |
| 47 | 63P4550110 Drive shaft comp. X(25.3") | Buy now |
| 48 | 63P4555100 Pinion | Buy now |
| 49 | 9017016M01 Nut, hexagon (688) | Buy now |
| 50 | 64P4556001 Gear | Buy now |
| 51 | 93315425V3 Bearing, needle (6g5) | Buy now |
| 52 | 6K14561110 Shaft, propeller | Buy now |
| 53 | 6K14564101 Shifter | Buy now |
| 54 | 6E54563401 Slide, shift | Buy now |
| 55 | 9050116M37 Spring (6g5) | Buy now |
| 56 | 9350732009 Ball (12r) | Buy now |
| 57 | 9351132017 Ball (498) | Buy now |
| 58 | 9350316003 Ball | Buy now |
| 59 | 9025008M07 Pin, straight (6g5) | Buy now |
| 60 | 63P4563101 Clutch, dog | Buy now |

Lower Casing & Drive 3

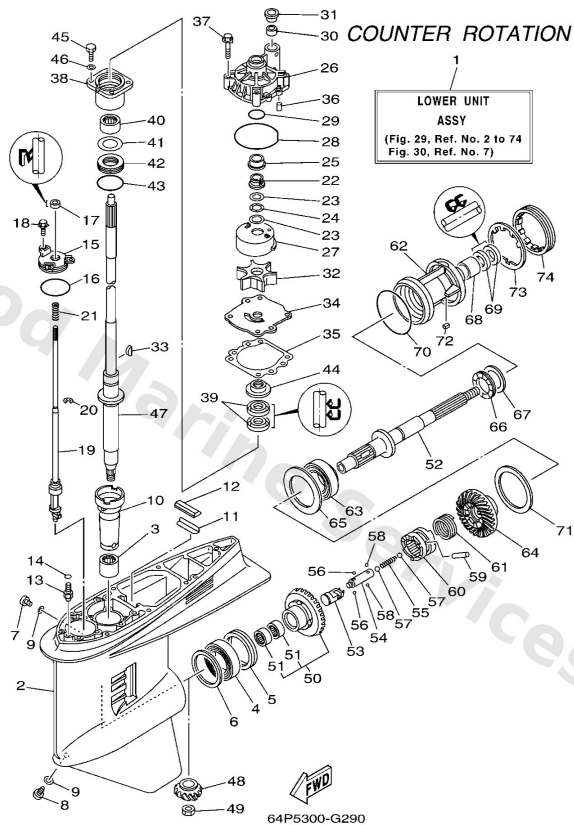

| Ref | Part | |
|-----|---|-------------------------|
| 61 | 6E54563301 Ring, cross pin | Buy now |
| 62 | 6K14533201CA Housing, bearing | Buy now |
| 63 | 9333200048 Bearing(6k0) | Buy now |
| 64 | 64P4557001 Gear 2 (28t) | Buy now |
| 65 | 6K14557600 Washer, thrust | Buy now |
| 66 | 93341440U5 Bearing, thrust (6k0) | Buy now |
| 67 | 6K14557801 Shim (t:0.10mm) UR | Buy now |
| 67 | 6K14557810 Shim (t:0.12mm) UR | Buy now |
| 67 | 6K14557820 Shim (t:0.15mm) UR | Buy now |
| 67 | 6K14557830 Shim (t:0.18mm) UR | Buy now |
| 67 | 6K14557840 Shim (t:0.30mm) UR | Buy now |
| 67 | 6K14557850 Shim (t:0.40mm) UR | Buy now |
| 67 | 6K14557860 Shim (t:0.50mm) UR | Buy now |
| 68 | 9331543061 Bearing | Buy now |
| 69 | 9310130M17 Oil seal (6e5) | Buy now |

Lower Casing & Drive 3

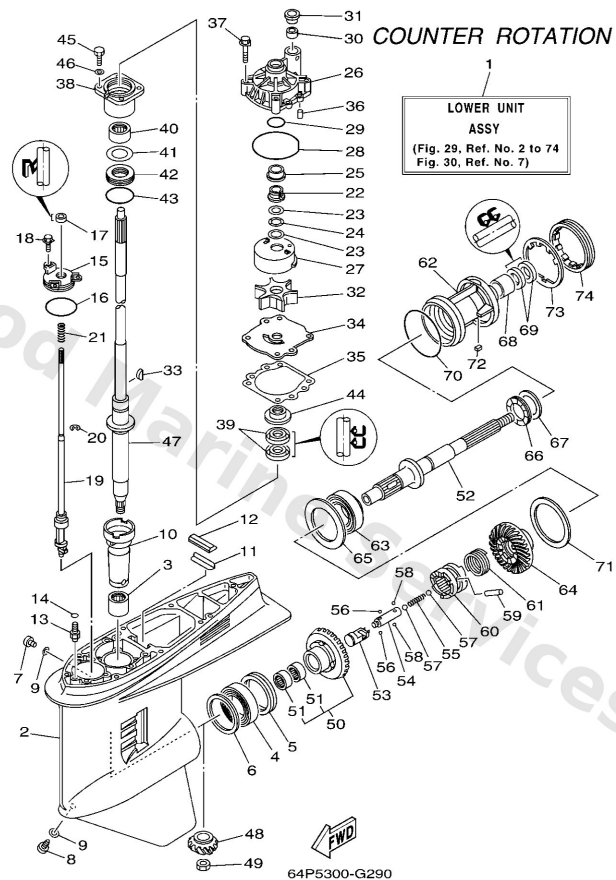

| Ref | Part | |
|-----|---|-------------------------|
| 70 | 9321097M55 O-ring (6g5) | Buy now |
| 71 | 6G54557702 Shim (t:0.10mm) UR | Buy now |
| 71 | 6G54557710 Shim (t:0.12mm) UR | Buy now |
| 71 | 6G54557720 Shim (t:0.15mm) UR | Buy now |
| 71 | 6G54557730 Shim (t:0.18mm) UR | Buy now |
| 71 | 6G54557740 Shim (t:0.30mm) UR | Buy now |
| 71 | 6G54557750 Shim (t:0.40mm) UR | Buy now |
| 71 | 6G54557760 Shim (t:0.50mm) UR | Buy now |
| 72 | 9028204M00 Key, straight(6g5) | Buy now |
| 73 | 6G54538301 Washer, claw | Buy now |
| 74 | 6G54538400 Nut | Buy now |

Lower Casing & Drive 4

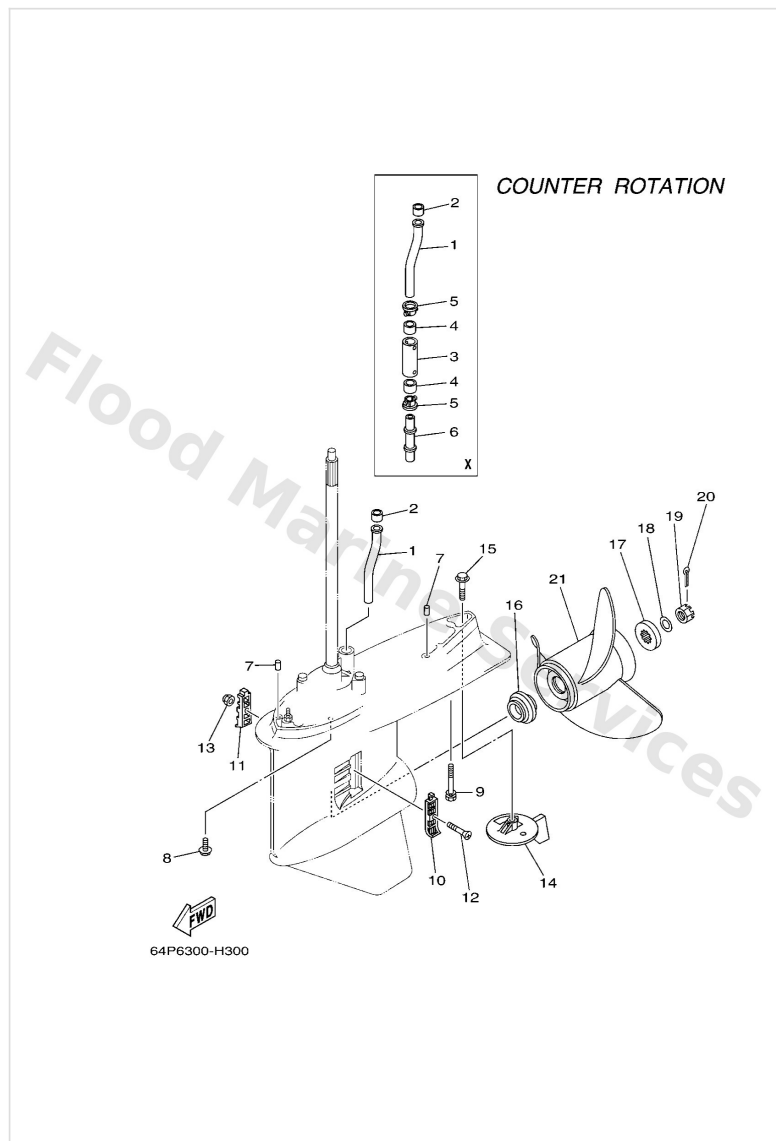

| Ref | Part | |
|-----|---|-------------------------|
| 1 | 63P4436100 Tube, water | Buy now |
| 4 | 6E54436500 Damper, water seal 1 X(25.3") | Buy now |
| 3 | 63P4436200 Tube, water 2 X(25.3") | Buy now |
| 5 | 6E54431200 Cover, water pump housing X(25.3") | Buy now |
| 6 | 63P4436300 Tube, water 3 X(25.3") | Buy now |
| 7 | 9360816M16 Pin, dowel(6t4) | Buy now |
| 8 | 9011910038 Bolt, with washer | Buy now |
| 9 | 9011910008 Bolt, with washer X(25.3") | Buy now |
| 9 | 9011910MA2 Bolt, with washer L(20.3") | Buy now |
| 10 | 6J94521400 Cover, water inlet | Buy now |
| 11 | 6J94521500 Cover, water inlet | Buy now |
| 12 | 9015205M08 Screw, countersunk | Buy now |
| 13 | 9018505002 Nut nylon (sus)(ex4) | Buy now |
| 14 | 6K14537102 Tab-trim | Buy now |
| 15 | 9010510M00 Bolt, hexagon (663) | Buy now |

Lower Casing & Drive 4

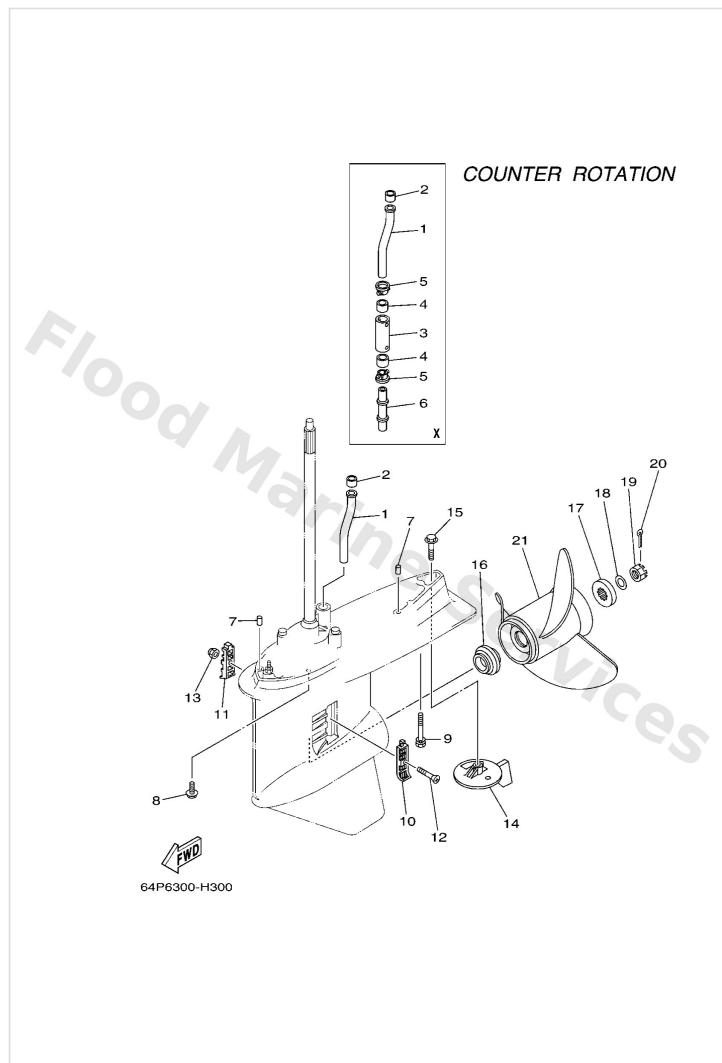

| Ref | Part | |
|-----|---|-------------------------|
| 16 | 63P4598700 Spacer 1 | Buy now |
| 17 | 6884599701 Spacer 2 | Buy now |
| 18 | 9299018200 Washer (6e5) | Buy now |
| 19 | 9017118M04 Nut, castle (6e5) | Buy now |
| 20 | 9149040030 Pin, cotter (663) | Buy now |
| 21 | 6K1459450098 Propeller (3x14 x19 -ml) UR | Buy now |
| 21 | 6K1459700198 Propeller (3x15-1/4"x15"-ml) UR | Buy now |
| 21 | 6K1459720198 Propeller (3x13-3/4"x21"-ml) UR | Buy now |
| 21 | 6K1459740298 Propeller (3x13-3/4"x19"-ml1) UR | Buy now |
| 21 | 6K1459760098 Propeller (3x13-3/8"x23"-ml) UR | Buy now |
| 21 | 6K1459780298 Propeller (3x13-3/4"x17"-ml1) UR | Buy now |
| 21 | 6K1459470098 Propeller (3x14-1/2 x17 -ml) UR | Buy now |
| 21 | 6R145970A1 Propeller (3X15-1/4"X19"-MI) UR | Buy now |
| 21 | 6R145972A0 Propeller (3X14-7/8"X21"-MI) UR | Buy now |
| 21 | 6R145974A0 Propeller (3X14-1/2"X23"-MI) UR | Buy now |

Lower Casing & Drive 4

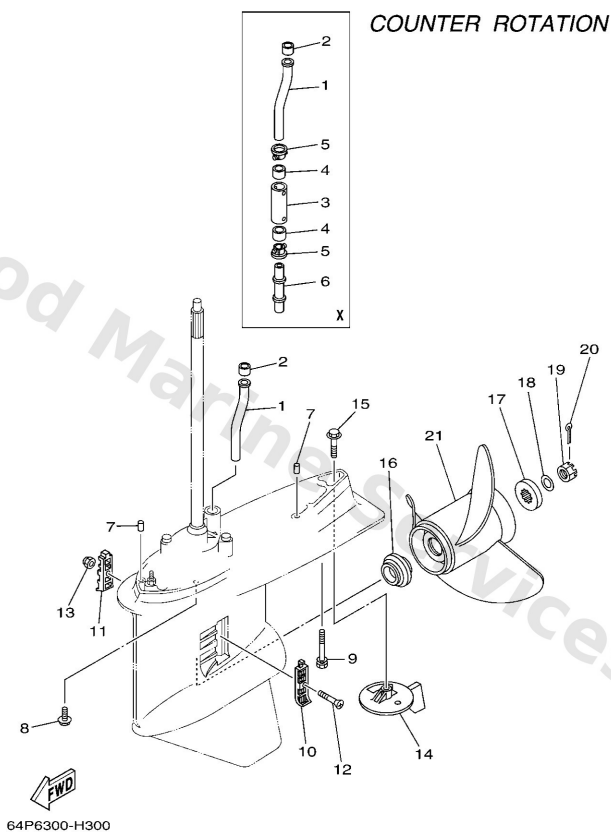

| Ref | Part | |
|-----|--|-------------------------|
| 21 | 6R145976A0 Propeller (3X15-1/4"X15"-MI) UR | Buy now |
| 21 | 6R145978A0 Propeller (3X15-1/4"x17"-MI) UR | Buy now |

Oil Pan

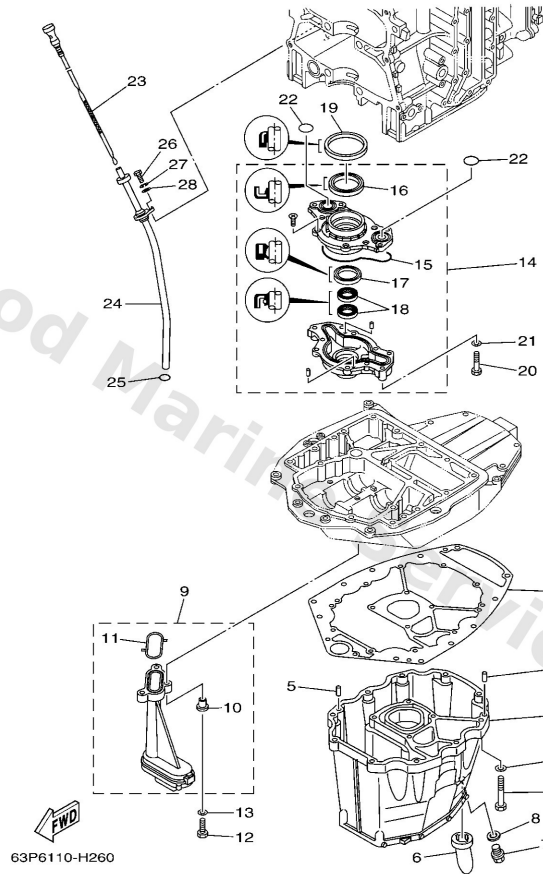

| Ref | Part | |
|-----|---|-------------------------|
| 1 | 63P1531200 Gasket, oil pan | Buy now |
| 2 | 63P1531101CA Oil pan | Buy now |
| 3 | 9707508035 Bolt(70w) | Buy now |
| 4 | 9299508600 Washer, plain (663) | Buy now |
| 5 | 9360816M16 Pin, dowel(6t4) | Buy now |
| 6 | 63P1531600 Damper 1 | Buy now |
| 7 | 9034014M06 Plug, straight screw(62y) | Buy now |
| 8 | 9043014M09 Gasket | Buy now |
| 9 | 63P1341100 Strainer, oil | Buy now |
| 10 | 9038706M64 Collar | Buy now |
| 11 | 63P1341500 Seal, oil strainer | Buy now |
| 12 | 9702706025 Bolt, hexagon | Buy now |
| 13 | 9290706600 Washer(6ta) | Buy now |
| 14 | 63P1330001 Oil pump assembly | Buy now |
| 15 | 63P1332900 Gasket, pump cover | Buy now |

Oil Pan

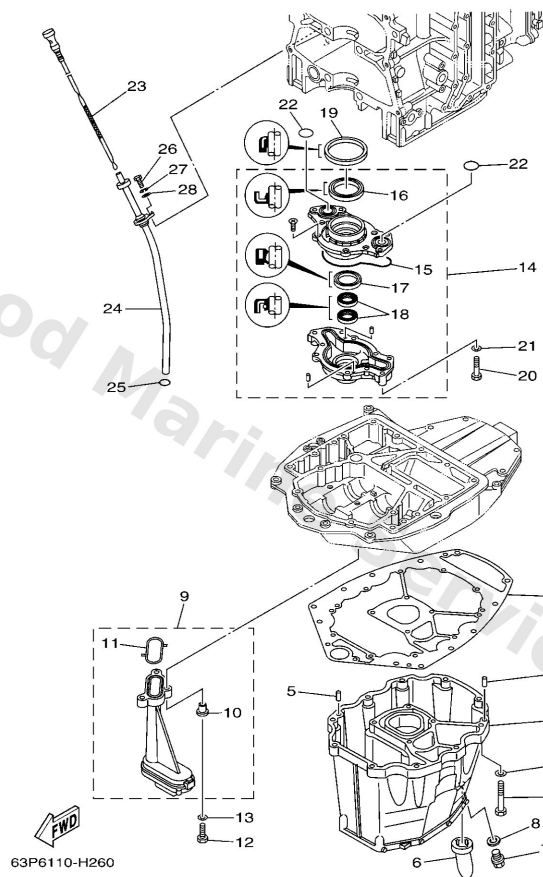

| Ref | Part | |
|-----|---|-------------------------|
| 16 | 69J1333800 Oil seal | Buy now |
| 17 | 6AW1311900 Oil seal | Buy now |
| 18 | 69J1363100 Oil seal | Buy now |
| 19 | 69J1135500 Seal, cylinder 1 | Buy now |
| 20 | 9709506040 Bolt (682) | Buy now |
| 21 | 9299506600 Washer, plain (646) | Buy now |
| 22 | 9321025552 O-ring (22f) | Buy now |
| 23 | 63P1536200 Plug, oil level | Buy now |
| 24 | 63P1537700 Guide Inlet | Buy now |
| 25 | 9321019MJ3 O-ring | Buy now |
| 26 | 9709506020 Bolt(7u8) | Buy now |
| 27 | 9299506100 Washer(6a1) | Buy now |

Power Trim & Tilt Assy 1

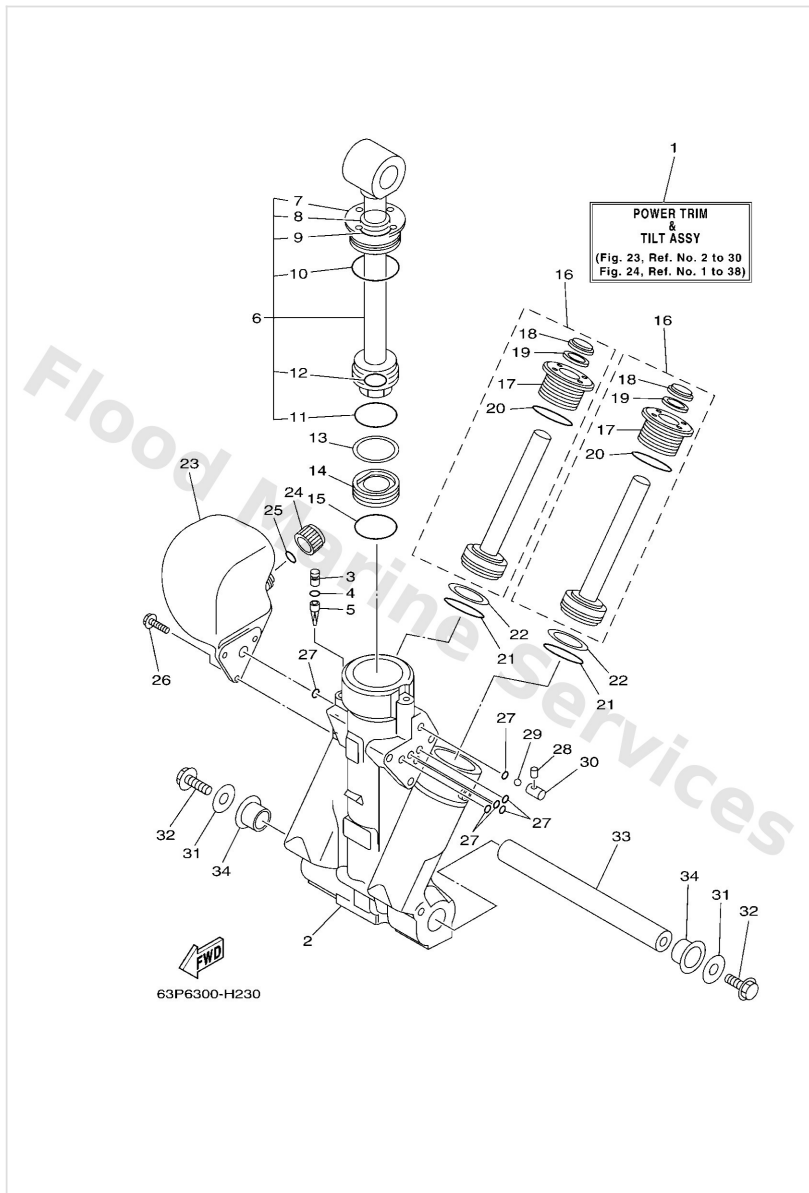

| Ref | Part | |
|-----|--|-------------------------|
| 1 | 63P43800028D Power trim & tilt assembly | Buy now |
| 2 | 64E4382502 Housing, trim & tilt | Buy now |
| 3 | 64E4388J00 Plug 2 | Buy now |
| 4 | 9321010M74 O-ring | Buy now |
| 5 | 64E4381700 Filter 2 | Buy now |
| 6 | 63P4381001 Tilt Piston Sub assembly | Buy now |
| 7 | 64E4381101 Screw, cylinder end | Buy now |
| 8 | 64E4389800 Seal, dust 2 | Buy now |
| 9 | 64E4386700 O-ring 7 | Buy now |
| 10 | 64E4386600 O-ring 6 | Buy now |
| 11 | 6E54386200 O-ring 2 | Buy now |
| 12 | 64E4388300 O-ring 10 | Buy now |
| 13 | 6E54387200 Ring, back-up 2 | Buy now |
| 14 | 6E54381402 Piston, free | Buy now |
| 16 | 64E4382001 Trim piston sub assembly | Buy now |

Power Trim & Tilt Assy 1

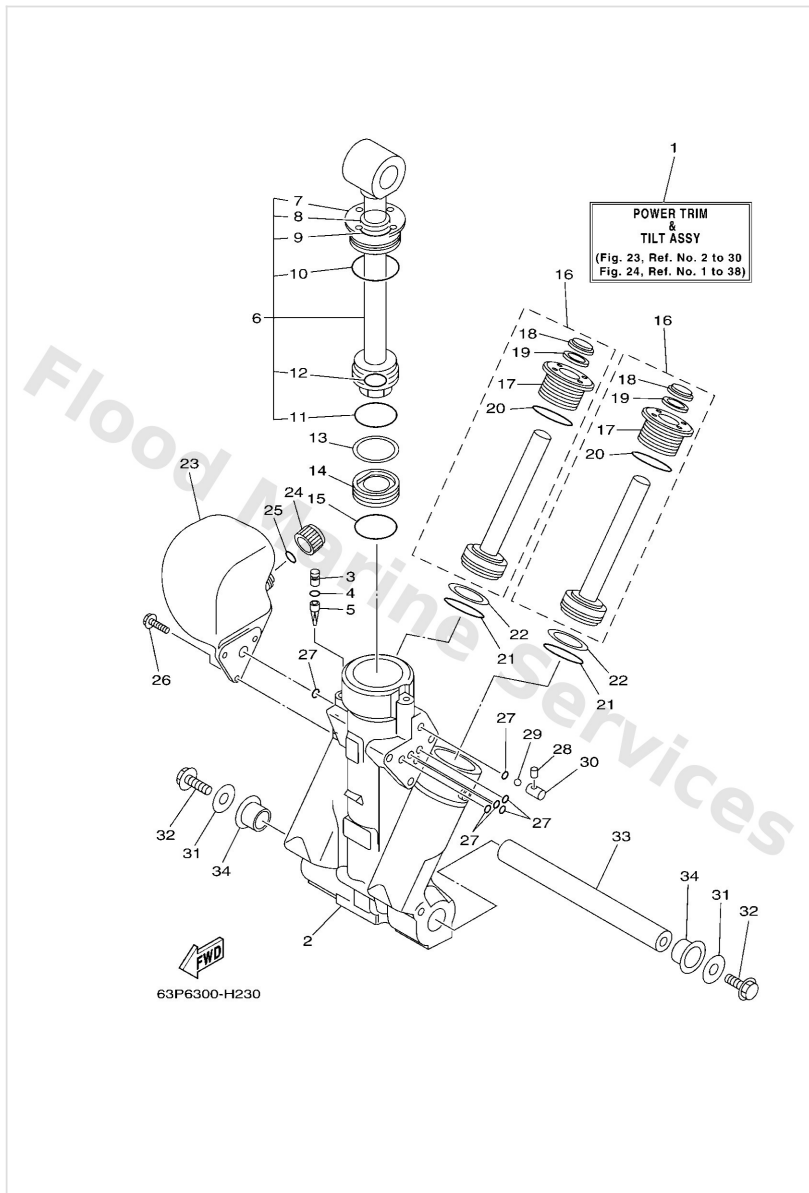

| Ref | Part | |
|-----|--|-------------------------|
| 17 | 64E4382101 Screw, trim cylinder end | Buy now |
| 18 | 64E4382200 Seal, trim dust | Buy now |
| 19 | 64E4384J00 Seal, trim down | Buy now |
| 20 | 6G54386400 O-ring 4 | Buy now |
| 21 | 6E54386400 O-ring 4 | Buy now |
| 22 | 6E54387401 Ring, back-up 4 | Buy now |
| 23 | 64E4382800 Body, reservoir | Buy now |
| 24 | 64E4382900 Plug, reservoir | Buy now |
| 25 | 64E4389700 O-ring | Buy now |
| 26 | 64E4388E00 Bolt ,screw (l:14mm) | Buy now |
| 27 | 64E4386900 O-ring 9 | Buy now |
| 28 | 64E4381G00 Pin 1 | Buy now |
| 29 | 6E54385800 Ball 1 | Buy now |
| 30 | 64E4382G00 Valve seat | Buy now |
| 31 | 9020110060 Washer, plate | Buy now |

Power Trim & Tilt Assy 1

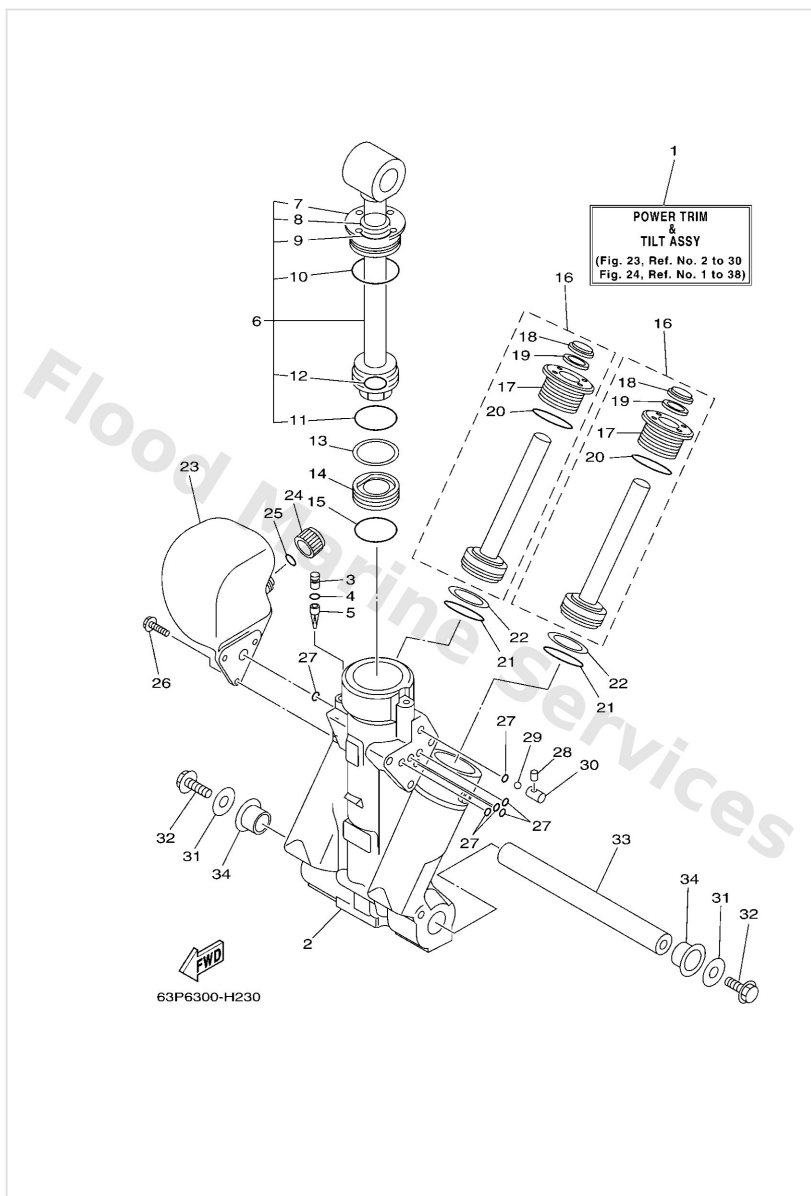

| Ref | Part | |
|-----|--|-------------------------|
| 32 | 9757510530 Bolt, with washer | Buy now |
| 33 | 6BC4381800 Pin, lower shock mount | Buy now |
| 34 | 9038622M98 Bush(61u) | Buy now |

Power Trim & Tilt Assy 2

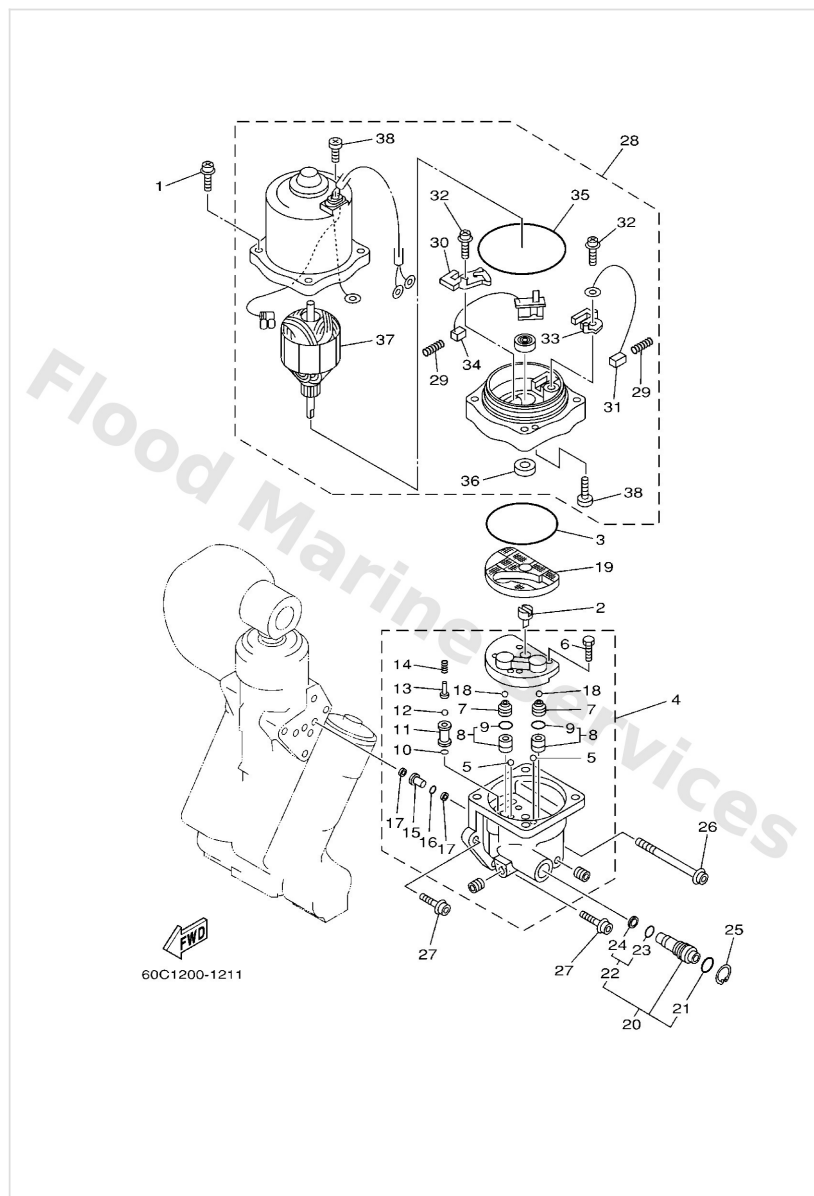

| Ref | Part | |
|-----|--|-------------------------|
| 1 | 64E4388E10 Bolt ,screw (l:34.7mm) | Buy now |
| 2 | 64E4383100 Connector, shaft | Buy now |
| 3 | 64E4386800 O-ring 8 | Buy now |
| 4 | 64E4383000 Gear pump assembly | Buy now |
| 5 | 72X4385800 Ball | Buy now |
| 6 | 64E4384300 Screw, valve lock | Buy now |
| 7 | 64E4384100 Piston, shuttle | Buy now |
| 8 | 64E4380200 Valve sub assembly | Buy now |
| 9 | 6E54389600 O-ring | Buy now |
| 10 | 6G54386300 O-ring 3 | Buy now |
| 11 | 64E4385100 Seat, Relief Valve | Buy now |
| 12 | 64E4385800 Ball | Buy now |
| 13 | 64E4385900 Pin, Valve Support | Buy now |
| 14 | 64E4385500 Spring, up relief | Buy now |
| 15 | 64E4385000 Valve sub assembly | Buy now |

Power Trim & Tilt Assy 2

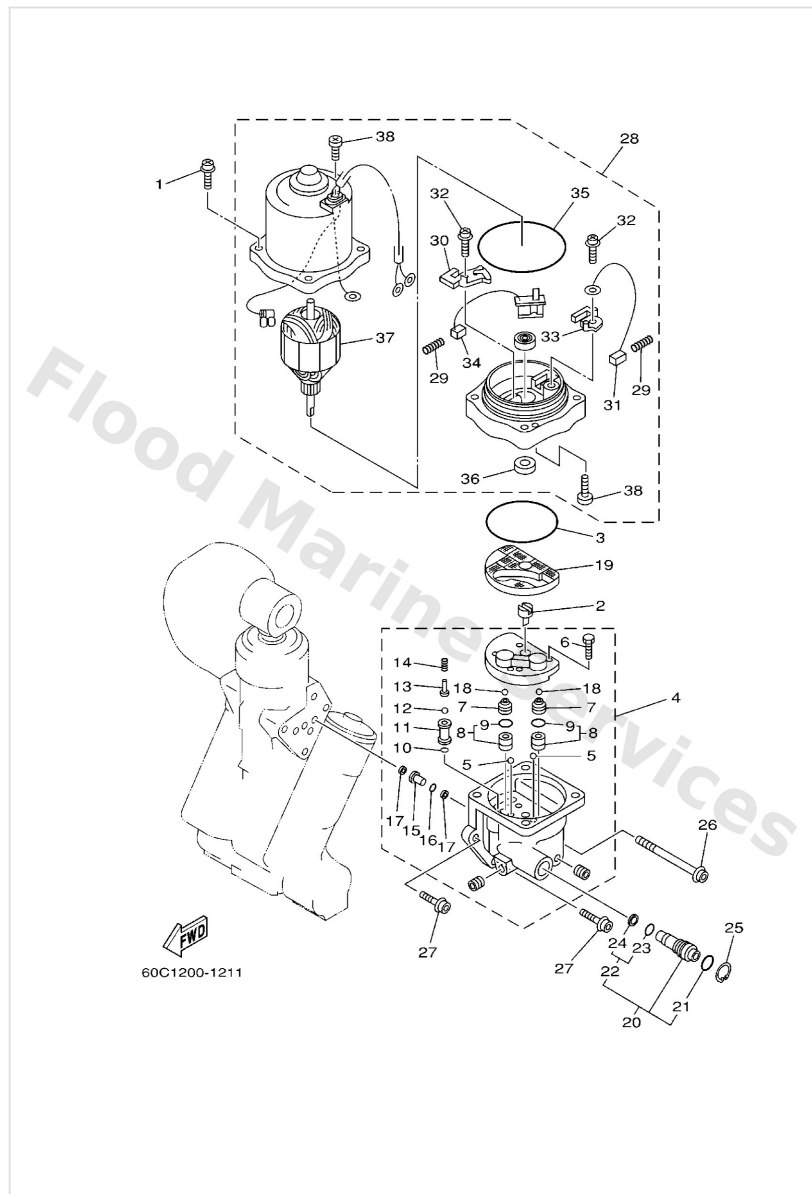

| Ref | Part | |
|-----|---|-------------------------|
| 16 | 64E4386500 O-ring 10 | Buy now |
| 17 | 64E4381600 Filter 1 | Buy now |
| 19 | 64E4381710 Filter 2 | Buy now |
| 20 | 64E4386000 Manual valve sub-assembly | Buy now |
| 21 | 72X85075L0 O-ring (nsd161) | Buy now |
| 22 | 64E4382700 Ring set | Buy now |
| 23 | 64E4387A00 O-ring | Buy now |
| 24 | 64E4387300 Ring, back up | Buy now |
| 25 | 64E4387500 Ring, snap | Buy now |
| 26 | 64E4387910 Screw, with washer | Buy now |
| 27 | 64E4387900 Screw, with washer | Buy now |
| 28 | 67H4388002 Motor assembly | Buy now |
| 29 | 6H14386K10 Spring, brush | Buy now |
| 30 | 64E4380J00 Holder Brush | Buy now |
| 31 | 64E4389100 Brush 1 | Buy now |

Power Trim & Tilt Assy 2

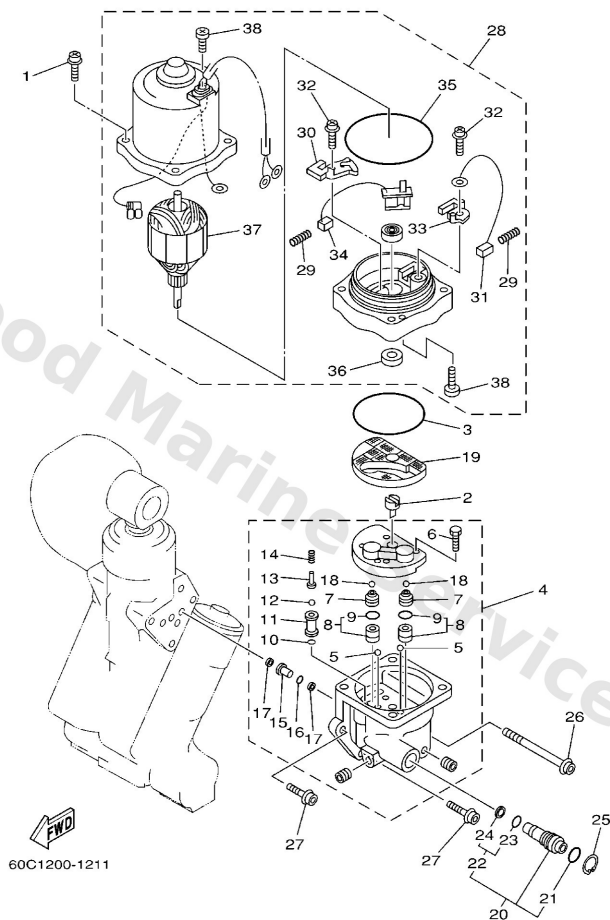

| Ref | Part | |
|-----|---|-------------------------|
| 32 | 9760704310 Screw, pan head(6g8) | Buy now |
| 33 | 64E4380F00 Holder, brush 2 | Buy now |
| 34 | 64E4389200 Breaker comp. (brush 2) | Buy now |
| 35 | 6G54386500 O-ring | Buy now |
| 36 | 9310208M43 Oil seal(6b0) | Buy now |
| 37 | 64E4380500 Armature assembly | Buy now |
| 38 | 64E4384310 Screw valve lock | Buy now |

Repair Kit 1

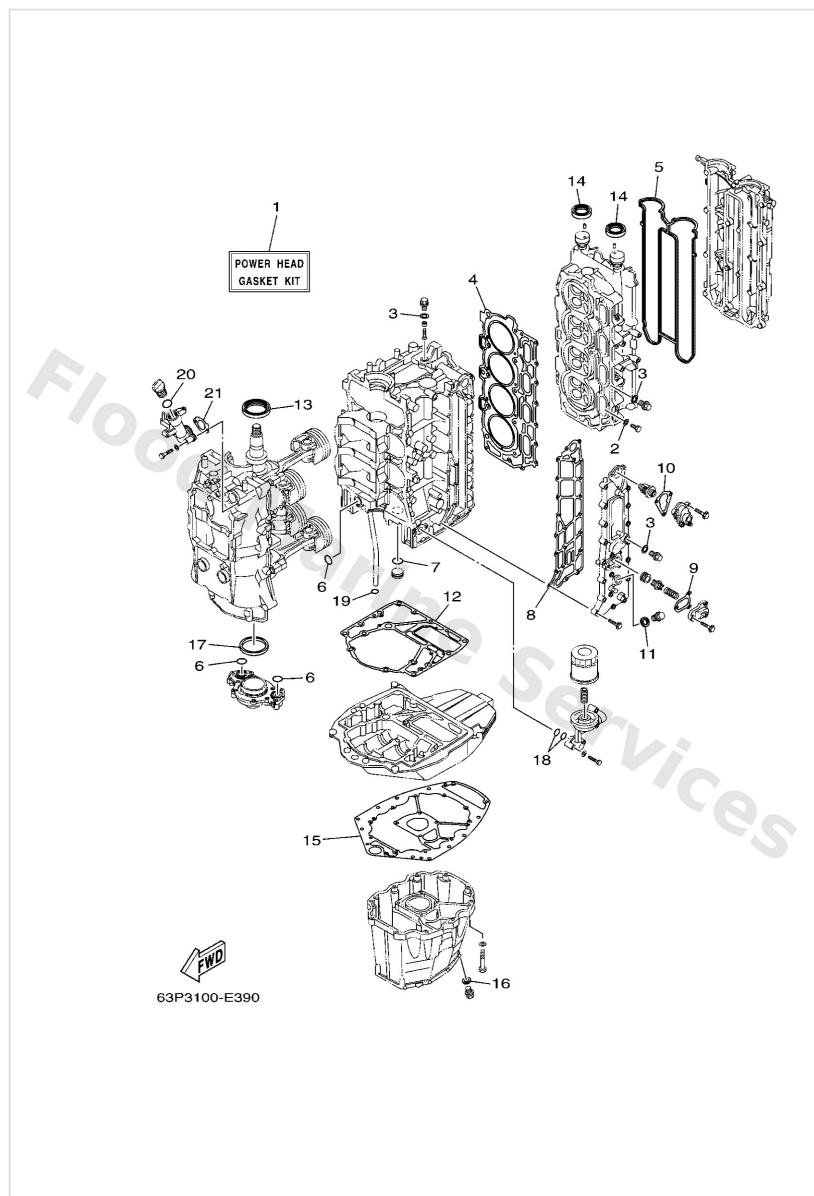

| Ref | Part | |
|-----|---|-------------------------|
| 1 | 63PW000101 Power head gasket kit | Buy now |
| 2 | 9043008143 Gasket (256-11198-00) | Buy now |
| 3 | 9043014115 Gasket (663) | Buy now |
| 4 | 63P1118100 Gasket, cylinder head 1 | Buy now |
| 5 | 63P1119300 Gasket, head cover 1 | Buy now |
| 6 | 9321025552 O-ring (22f) | Buy now |
| 7 | 9321025647 O-ring (7or) | Buy now |
| 8 | 63P41114A1 Gasket, exhaust outer cover | Buy now |
| 9 | 67F12435A0 Gasket | Buy now |
| 10 | 63P1241400 Gasket, cover | Buy now |
| 11 | 9043018130 Gasket (1j7) | Buy now |
| 12 | 63P1135100 Gasket, cylinder | Buy now |
| 13 | 9310260004 Oil seal | Buy now |
| 14 | 9310238008 Oil seal | Buy now |
| 15 | 63P1531200 Gasket, oil pan | Buy now |

Repair Kit 1

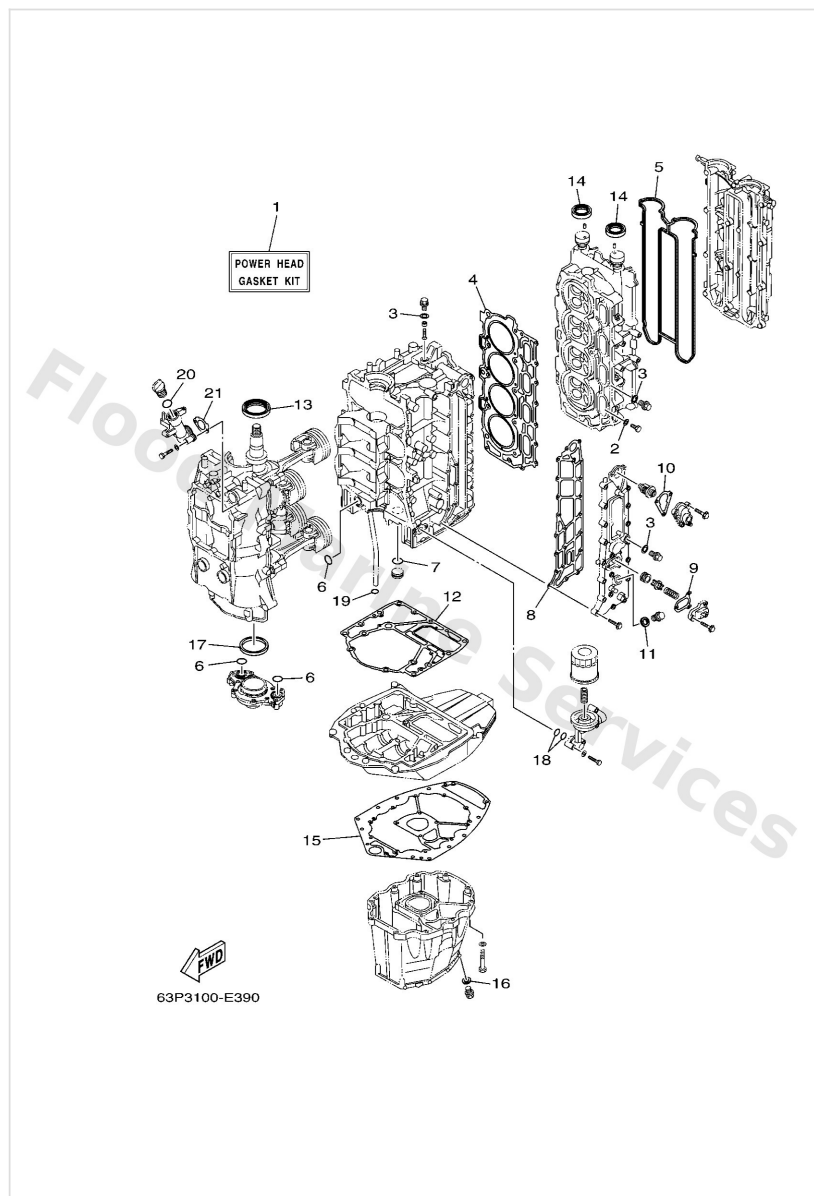

| Ref | Part | |
|-----|--|-------------------------|
| 16 | 9043014M09 Gasket | Buy now |
| 17 | 69J1135500 Seal, cylinder 1 | Buy now |
| 18 | 9321019MJ1 O-ring | Buy now |
| 19 | 9321019MJ3 O-ring | Buy now |
| 20 | 9321024M79 O-ring | Buy now |
| 21 | 63P15364A0 Gasket, oil plug | Buy now |

Repair Kit 2

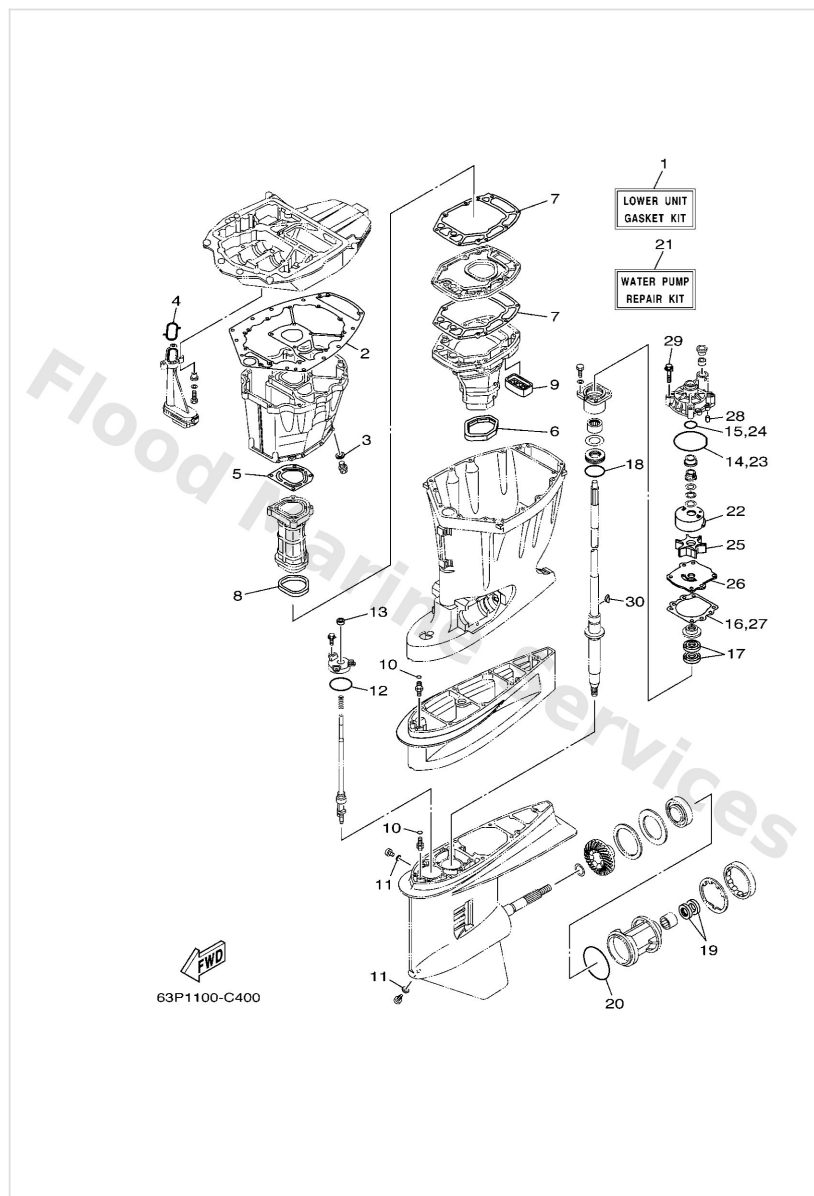

| Ref | Part | |
|-----|--|-------------------------|
| 1 | 63PW000120 Lower unit gasket kit | Buy now |
| 2 | 63P1531200 Gasket, oil pan | Buy now |
| 3 | 9043014M09 Gasket | Buy now |
| 4 | 63P1341500 Seal, oil strainer | Buy now |
| 5 | 63P41133A0 Gasket, exhaust manifold 1 | Buy now |
| 6 | 69J4512300 Gasket, muffler | Buy now |
| 7 | 63P41134A0 Gasket, exhaust manifold | Buy now |
| 8 | 63P4113800 Seal, ext. 1 | Buy now |
| 9 | 69J4512700 Seal | Buy now |
| 10 | 9321007003 O-ring (11m) | Buy now |
| 11 | 9043008020 Gasket | Buy now |
| 12 | 9321058144 O-ring(47x) | Buy now |
| 13 | 9310609014 Oil seal | Buy now |
| 14 | 9321086M38 O-ring (6e5) | Buy now |
| 15 | 9321037160 O-ring (6g8) | Buy now |

Repair Kit 2

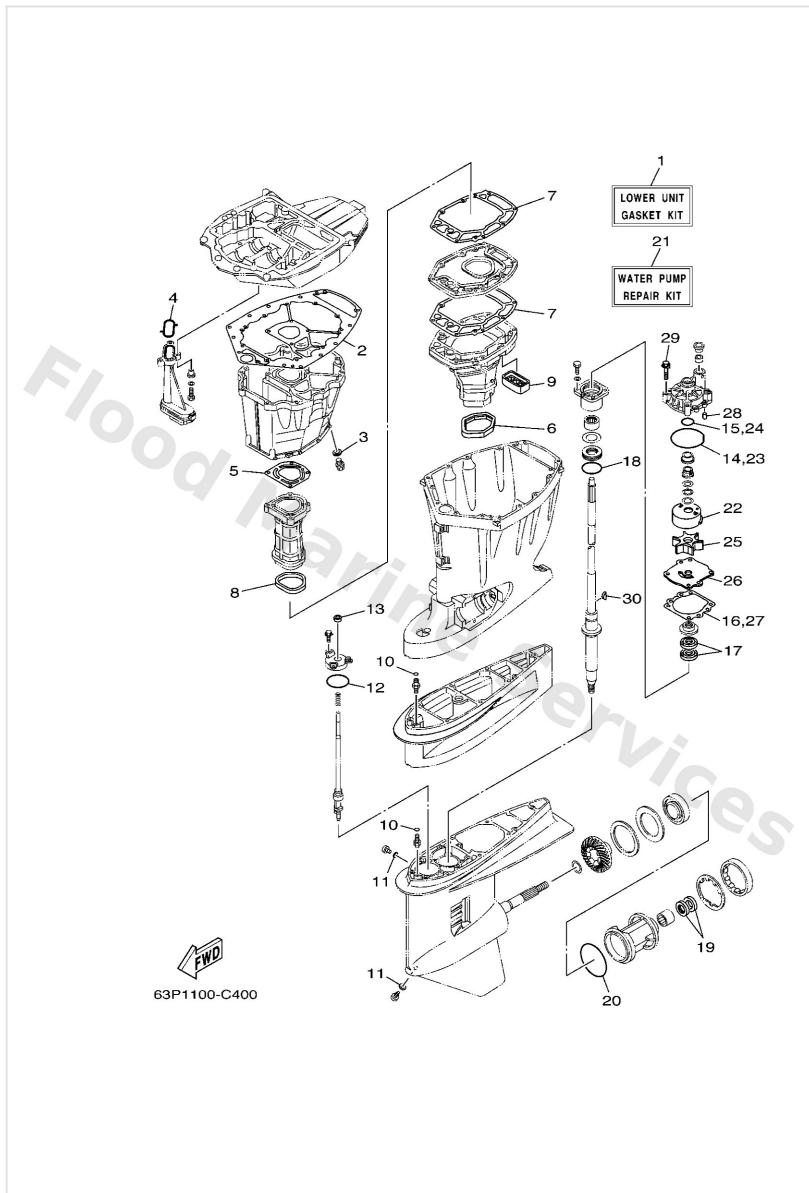

| Ref | Part | |
|-----|--|-------------------------|
| 16 | 6E544315A0 Gasket, water pump | Buy now |
| 17 | 9310128M16 Oil seal (6e5) | Buy now |
| 18 | 9321055M14 O-ring (70e) | Buy now |
| 19 | 9310130M17 Oil seal (6e5) | Buy now |
| 20 | 9321097M55 O-ring (6g5) | Buy now |
| 21 | 61AW0078A3 Water pump repair kit | Buy now |
| 22 | 61A4432202 Insert, cartridge | Buy now |
| 25 | 6E54435201 Impeller | Buy now |
| 26 | 6G54432300 Outer plate, cartridge | Buy now |
| 28 | 9360612019 Pin, dowel (614) | Buy now |
| 29 | 9011908M14 Bolt, with washer | Buy now |
| 30 | 9028004M05 Key, woodruff (6e5) | Buy now |

Starting Motor

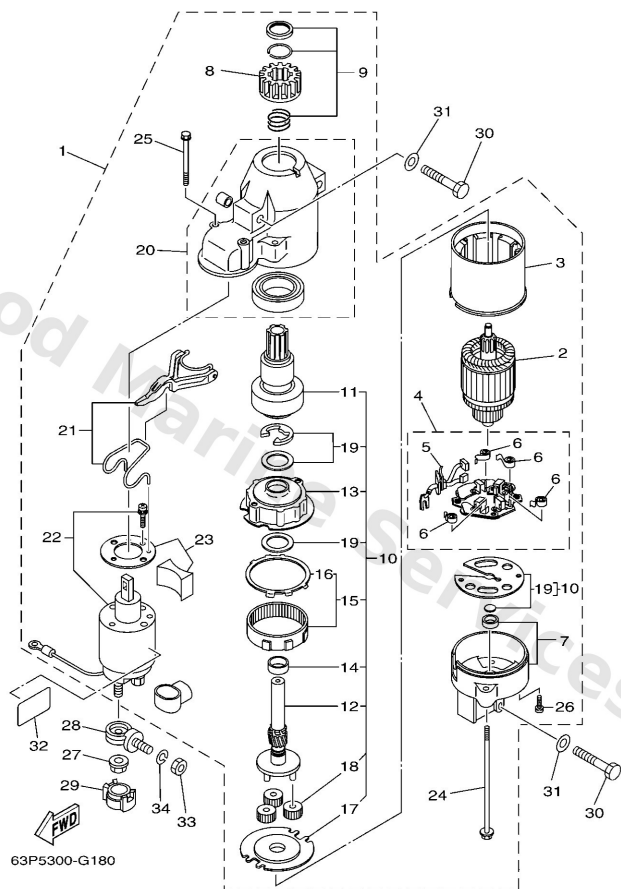

| Ref | Part | |
|-----|---|-------------------------|
| 1 | 6BR8180000 Starting motor assembly | Buy now |
| 2 | 67F8185000 Armature assembly | Buy now |
| 3 | 67F8181000 Stator assembly | Buy now |
| 4 | 69J8184000 Brush holder assembly | Buy now |
| 5 | 69J8180100 Brush set | Buy now |
| 6 | 67F8181300 Spring, brush | Buy now |
| 7 | 67F8182000 Rear bracket assembly | Buy now |
| 8 | 67F8180800 Pinion assembly | Buy now |
| 9 | 67F8185700 Pinion stopper set | Buy now |
| 10 | 67F8180700 Gear assembly, starting motor | Buy now |
| 11 | 67F8183200 Clutch, over run | Buy now |
| 12 | 67F8183600 Shaft, pinion | Buy now |
| 13 | 67F8182100 Bracket, center 1 | Buy now |
| 14 | 67F8184100 Bearing | Buy now |
| 15 | 67F8189100 Gear, ring | Buy now |

Starting Motor

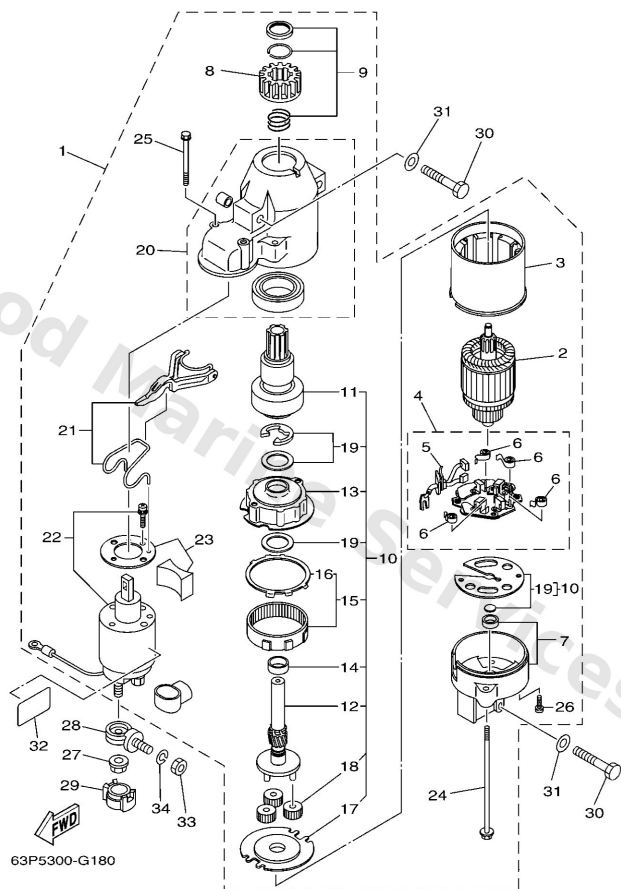

| Ref | Part | |
|-----|--|-------------------------|
| 16 | 67F8183R00 Gasket | Buy now |
| 17 | 67F8183000 Bracket, center 2 | Buy now |
| 18 | 60V8183T00 Gear, idler | Buy now |
| 19 | 67F8180900 Washer kit | Buy now |
| 20 | 69J8184200 Cover | Buy now |
| 21 | 69J8183900 Lever assembly | Buy now |
| 22 | 63P8194100 Starter relay assembly | Buy now |
| 23 | 69J8186900 Cover Dust | Buy now |
| 24 | 6K78182611 Bolt | Buy now |
| 25 | 69J8182800 Bolt 2 | Buy now |
| 26 | 67F8184600 Screw | Buy now |
| 27 | 9017908003 Nut | Buy now |
| 28 | 60V8192500 Terminal | Buy now |
| 29 | 68F8258200 Cover, wire harness | Buy now |
| 30 | 9701308045 Bolt | Buy now |

Starting Motor

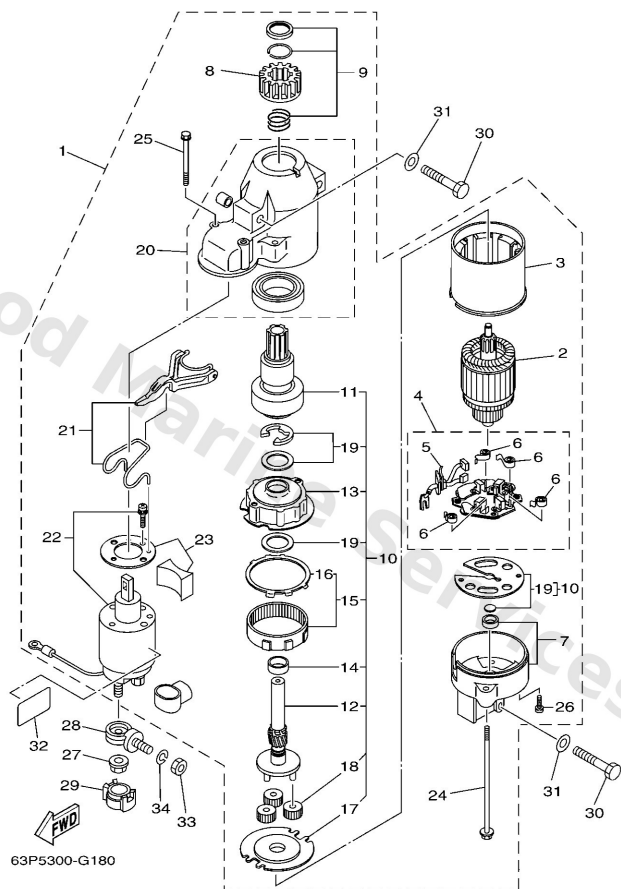

| Ref | Part | |
|-----|--|-------------------------|
| 31 | 9290308600 Washer, plain (663) | Buy now |
| 32 | 67F8362701 Label, caution 7 | Buy now |
| 33 | 9533308600 Nut(6I2) | Buy now |
| 34 | 9290308100 Ybs67-8 washer, spring | Buy now |

Steering Guide

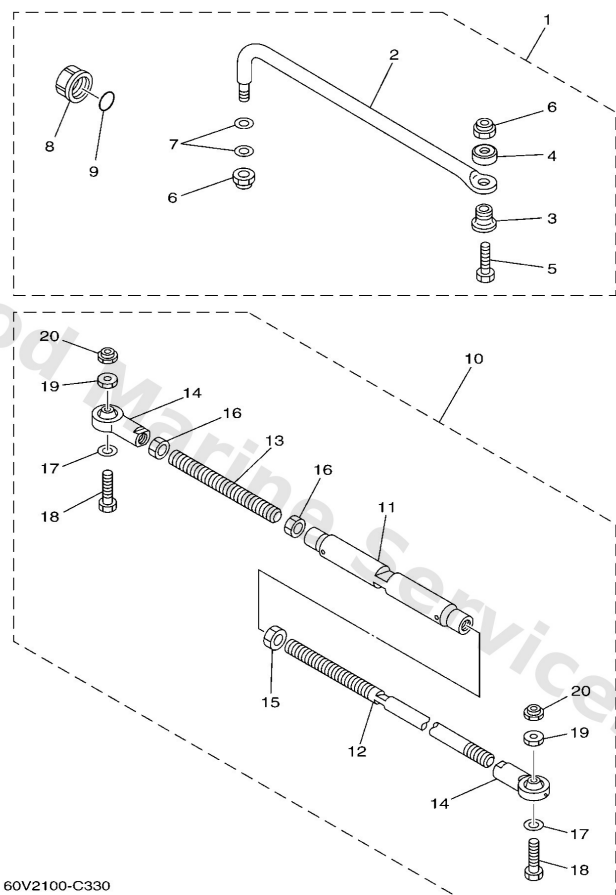

| Ref | Part | |
|-----|--|-------------------------|
| 1 | 6E56135002 Steering guide attachment kit AP | Buy now |
| 2 | 6E56135101 Rod, steering link | Buy now |
| 3 | 9038710M61 Collar (6e5) | Buy now |
| 4 | 9056012M01 Spacer (6e5) | Buy now |
| 5 | 6E56135500 Bolt | Buy now |
| 6 | 9018509M01 Nut, nylon (663) | Buy now |
| 7 | 9020110M20 Washer, plate (663) | Buy now |
| 8 | 6E54314501 Cap, clamp bracket | Buy now |
| 9 | 9321016275 O-ring | Buy now |
| 10 | 6E56130101 Tie bar assembly (l:600-800mm) AP | Buy now |
| 11 | 6E56131300 Adjuster | Buy now |
| 12 | 6E56131111 Tie bar | Buy now |
| 13 | 6E56131500 Tie bar, 2 | Buy now |
| 14 | 6E56130300 Steering axle comp. | Buy now |
| 15 | 9017014M06 Nut (6e5) | Buy now |

Steering Guide

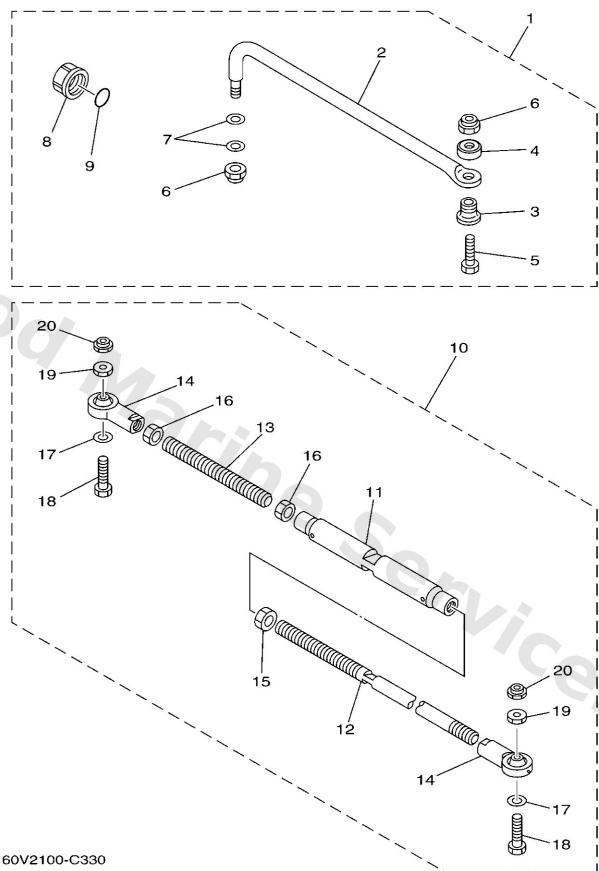

60V2100-C330

| Ref | Part | |
|-----|---|-------------------------|
| 16 | 9538014700 Nut (6e5) | Buy now |
| 17 | 9020110M76 Washer, plate (6e5) | Buy now |
| 18 | 9010109M70 Bolt (6e5) | Buy now |
| 19 | 9017009M05 Nut, hexagon (6e5) | Buy now |

Top Cowling

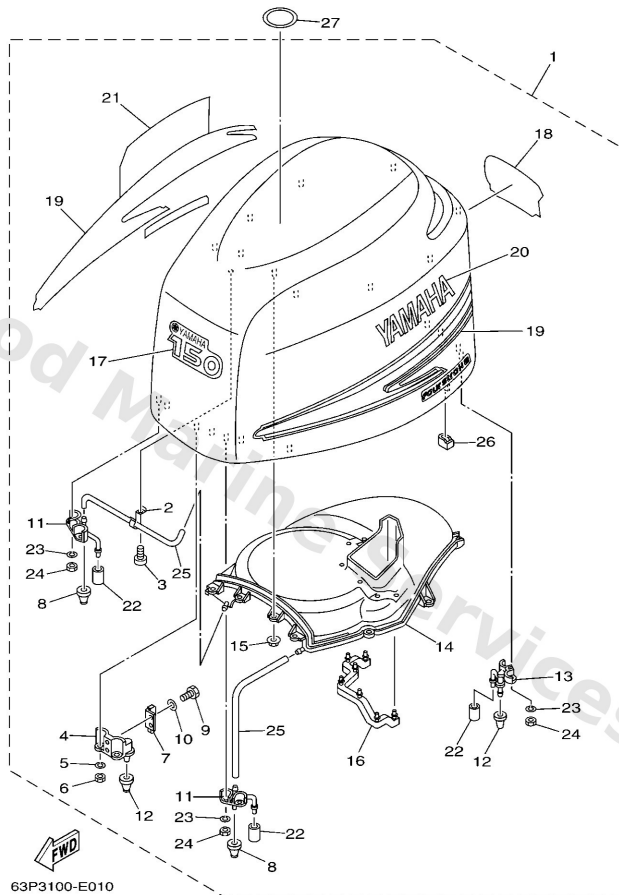

| Ref | Part | |
|-----|---|-------------------------|
| 1 | 63P42610018D Top cowling assembly | Buy now |
| 2 | 9046510032 Clamp | Buy now |
| 3 | 9778050620 Screw, tapping | Buy now |
| 4 | 63P426470094 Holder, clamp band | Buy now |
| 5 | 9299006100 Washer(6a1) | Buy now |
| 6 | 9538006600 Nut(661) | Buy now |
| 7 | 60V4265101 Hook | Buy now |
| 8 | 69J4266300 Damper 2 | Buy now |
| 9 | 9709506016 Bolt, hexagon deep recess | Buy now |
| 10 | 9299506600 Washer, plain (646) | Buy now |
| 11 | 63P426430094 Plate, clamp | Buy now |
| 12 | 68F4266300 Damper 2 | Buy now |
| 13 | 63P426440094 Plate, clamp 2 | Buy now |
| 14 | 63P4261300 Molding, air duct | Buy now |
| 15 | 9017906M24 Nut(6j8) | Buy now |

Top Cowling

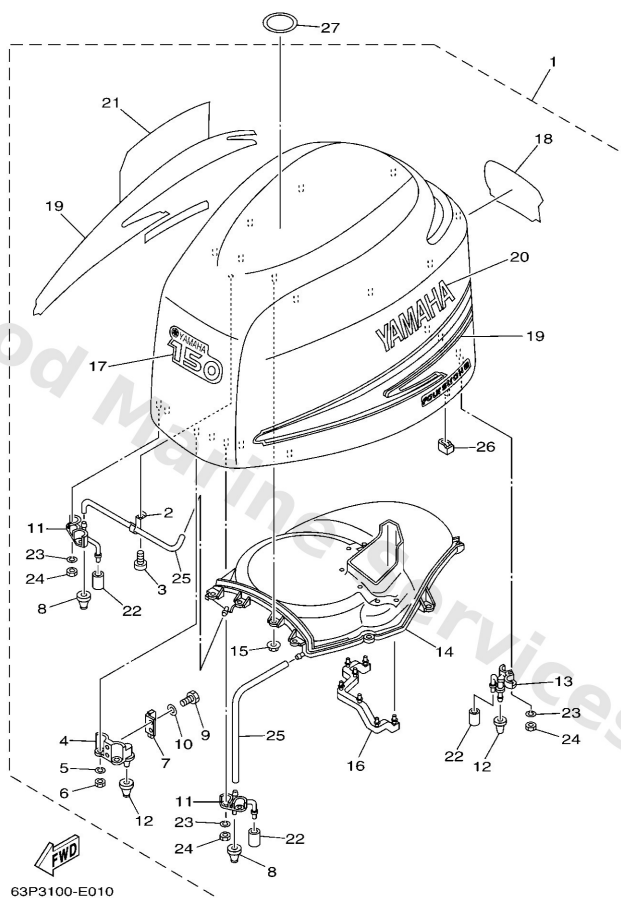

| Ref | Part | |
|-----|--|-------------------------|
| 16 | 63P4261700 Damper, form | Buy now |
| 17 | 63P4267700 Graphic, front | Buy now |
| 18 | 63P4267800 Graphic, rear | Buy now |
| 19 | 63PW007000 Graphic set | Buy now |
| 20 | 63P4268100 Mark, cowling | Buy now |
| 21 | 63P4268200 Mark, cowling | Buy now |
| 22 | 67F1344800 Cap | Buy now |
| 25 | 9044511020 Hose (I400) | Buy now |
| 26 | 63P4266200 Damper | Buy now |
| 27 | 67F1343410 □□□ , □□□□□ | Buy now |

Upper Casing

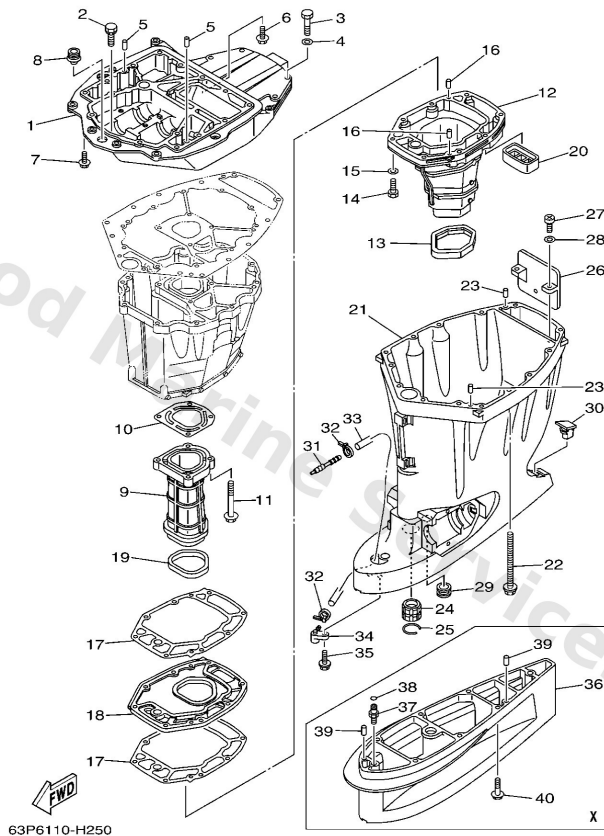

| Ref | Part | |
|-----|---|-------------------------|
| 1 | 63P4113701CA Guide, exhaust | Buy now |
| 2 | 9011908M79 Bolt, hexagon (fj1) | Buy now |
| 3 | 9707510045 Bolt(64d) | Buy now |
| 4 | 9299510600 Washer, plate | Buy now |
| 39 | 9360816M16 Pin, dowel(6t4) X(25.3") | Buy now |
| 6 | 9011908M58 Bolt, with washer | Buy now |
| 7 | 9757510535 Bolt, hexagon w/w deep recess | Buy now |
| 8 | 6E54272400 Grommet | Buy now |
| 9 | 63P41131019S Manifold, ext. 1 | Buy now |
| 10 | 63P41133A0 Gasket, exhaust manifold 1 | Buy now |
| 11 | 9757508560 Bolt, hexagon w/w deep recess | Buy now |
| 12 | 63P14711019S Muffler 1 | Buy now |
| 13 | 69J4512300 Gasket, muffler | Buy now |
| 14 | 9707508035 Bolt(70w) | Buy now |
| 15 | 9299508600 Washer, plain (663) | Buy now |

Upper Casing

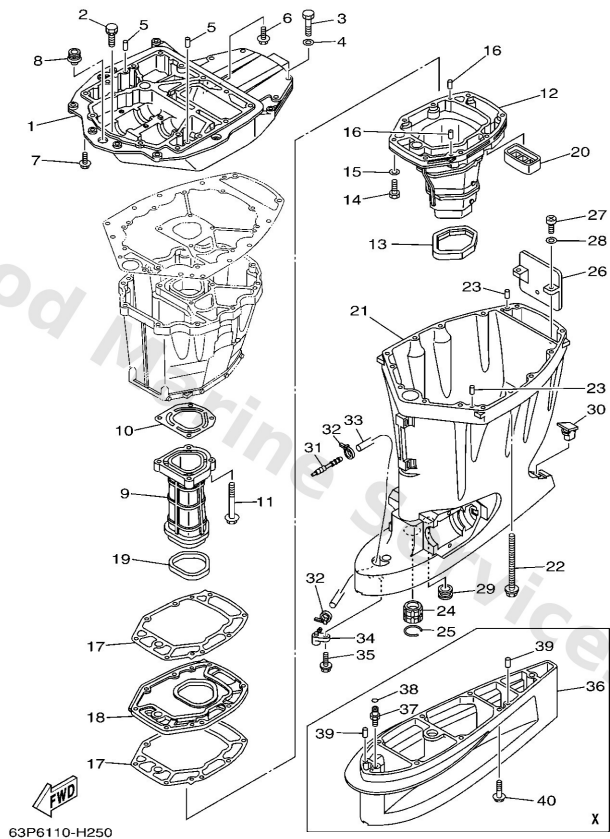

| Ref | Part | |
|-----|--|-------------------------|
| 16 | 9360619M23 Pin, dowel | Buy now |
| 17 | 63P41134A0 Gasket, exhaust manifold | Buy now |
| 18 | 63P45181019S Plate | Buy now |
| 19 | 63P4113800 Seal, ext. 1 | Buy now |
| 20 | 69J4512700 Seal | Buy now |
| 21 | 63P45111008D Casing, upper | Buy now |
| 22 | 9011910007 Bolt, with washer | Buy now |
| 24 | 6E54531800 Bushing, drive shaft 3 | Buy now |
| 25 | 9342036M01 Circlip (6a0) | Buy now |
| 26 | 69J1462401 Cover, exhaust | Buy now |
| 27 | 9788006016 Screw pan head | Buy now |
| 28 | 9299006600 Washer, plain (646) | Buy now |
| 29 | 6E54436600 Damper, water seal 2 | Buy now |
| 30 | 6C54515500 Cap | Buy now |
| 31 | 6E58355800 End, nipple | Buy now |

Upper Casing

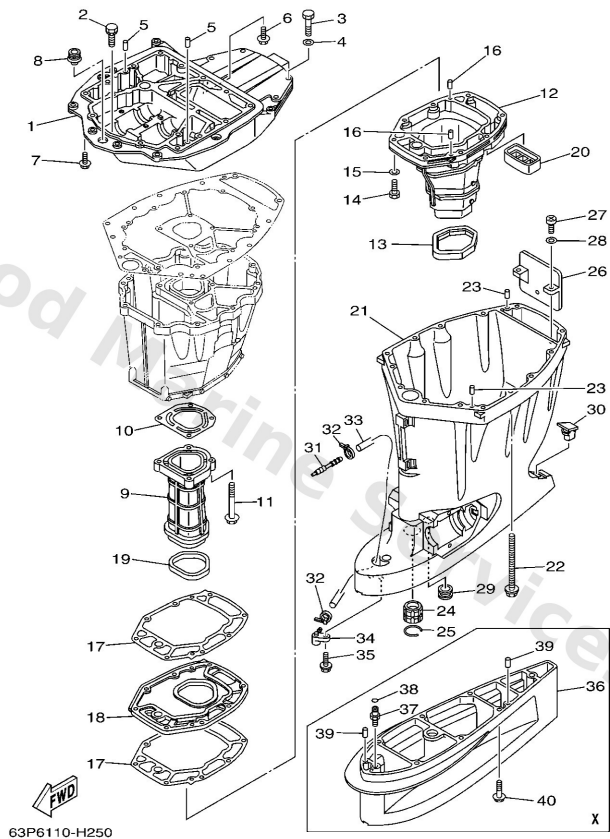

| Ref | Part | |
|-----|---|-------------------------|
| 32 | 9046511M10 Clamp | Buy now |
| 33 | 90445070F1 Hose (I1050) | Buy now |
| 34 | 63P4537900 Nipple, hose | Buy now |
| 35 | 9011906M18 Bolt, with washer(61n) | Buy now |
| 36 | 63P45211008D Extension X(25.3") | Buy now |
| 37 | 63P4537800 Nipple, hose X(25.3") | Buy now |
| 38 | 9321007003 O-ring (11m) X(25.3") | Buy now |
| 40 | 9011910038 Bolt, with washer X(25.3") | Buy now |

Valve

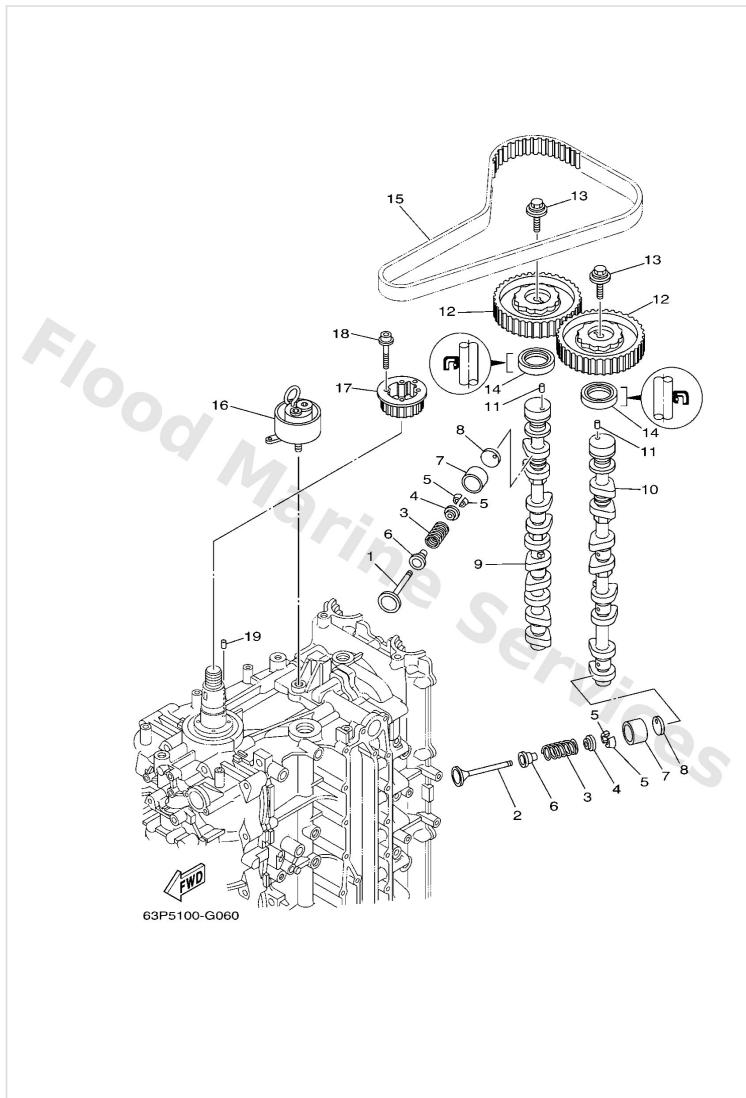

| Ref | Part | |
|-----|--|-------------------------|
| 1 | 69J1211100 Valve, intake | Buy now |
| 2 | 69J1212100 Valve, exhaust | Buy now |
| 3 | 69J1211301 Spring, valve inner | Buy now |
| 4 | 69J1211701 Retainer, valve spring | Buy now |
| 5 | 69J1211800 Cotter, valve | Buy now |
| 6 | 69J1211900 Seal, valve stem | Buy now |
| 7 | 69J1215300 Lifter, valve | Buy now |
| 8 | 6S11216800 Pad, adjusting (2.320) UR | Buy now |
| 8 | 6S11216810 Pad, adjusting (2.340) UR | Buy now |
| 8 | 6S11216820 Pad, adjusting (2.360) UR | Buy now |
| 8 | 6S11216830 Pad, adjusting (2.380) UR | Buy now |
| 8 | 6S11216840 Pad, adjusting (2.400) UR | Buy now |
| 8 | 6S11216850 Pad, adjusting (2.420) UR | Buy now |
| 8 | 6S11216860 Pad, adjusting (2.440) UR | Buy now |
| 8 | 6S11216870 Pad, adjusting (2.460) UR | Buy now |

Valve

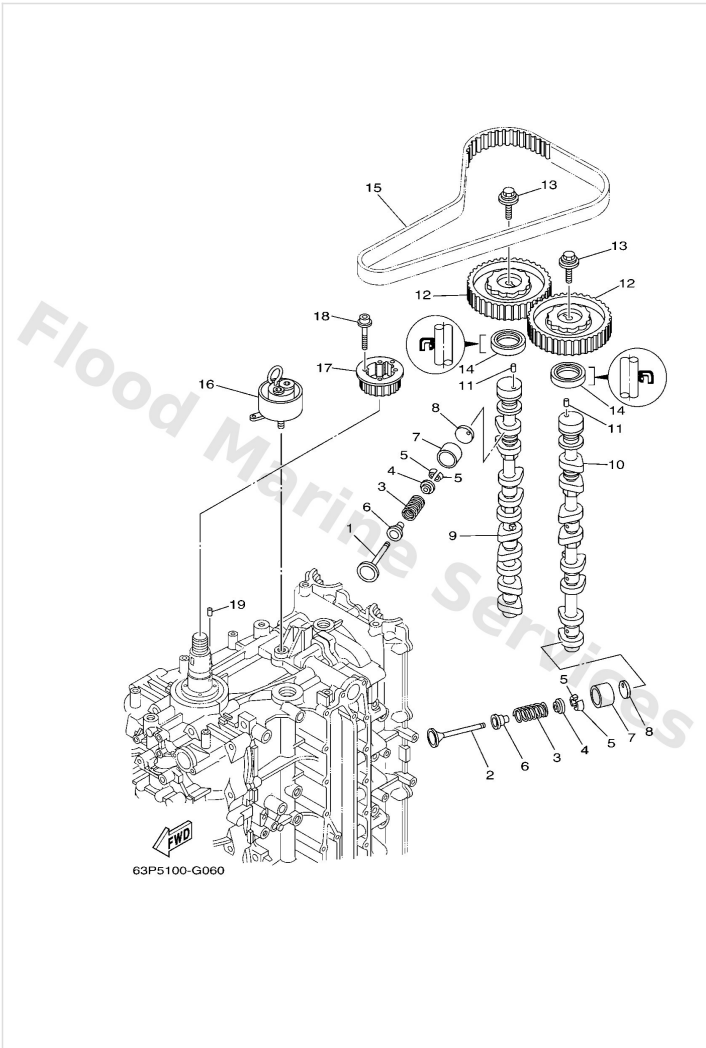

| Ref | Part | |
|-----|--|-------------------------|
| 8 | 6S11216880 Pad, adjusting (2.480) UR | Buy now |
| 8 | 6S11216890 Pad, adjusting (2.500) UR | Buy now |
| 8 | 6S112168A0 Pad, adjusting (2.520) UR | Buy now |
| 8 | 6S112168B0 Pad, adjusting (2.540) UR | Buy now |
| 8 | 6S112168C0 Pad, adjusting (2.560) UR | Buy now |
| 8 | 6S112168D0 Pad, adjusting (2.580) UR | Buy now |
| 8 | 6S112168E0 Pad, adjusting (2.600) UR | Buy now |
| 8 | 6S112168F0 Pad, adjusting (2.620) UR | Buy now |
| 8 | 6S112168G0 Pad, adjusting (2.640) UR | Buy now |
| 8 | 6S112168H0 Pad Adjusting (2.660) UR | Buy now |
| 8 | 6S112168J0 Pad, adjusting (2.680) UR | Buy now |
| 8 | 6S112168K0 Pad, adjusting (2.700) UR | Buy now |
| 8 | 6S112168L0 Pad, adjusting (2.720) UR | Buy now |
| 8 | 6S112168M0 Pad, adjusting (2.740) UR | Buy now |
| 8 | 6S112168N0 Pad, adjusting (2.760) UR | Buy now |

Valve

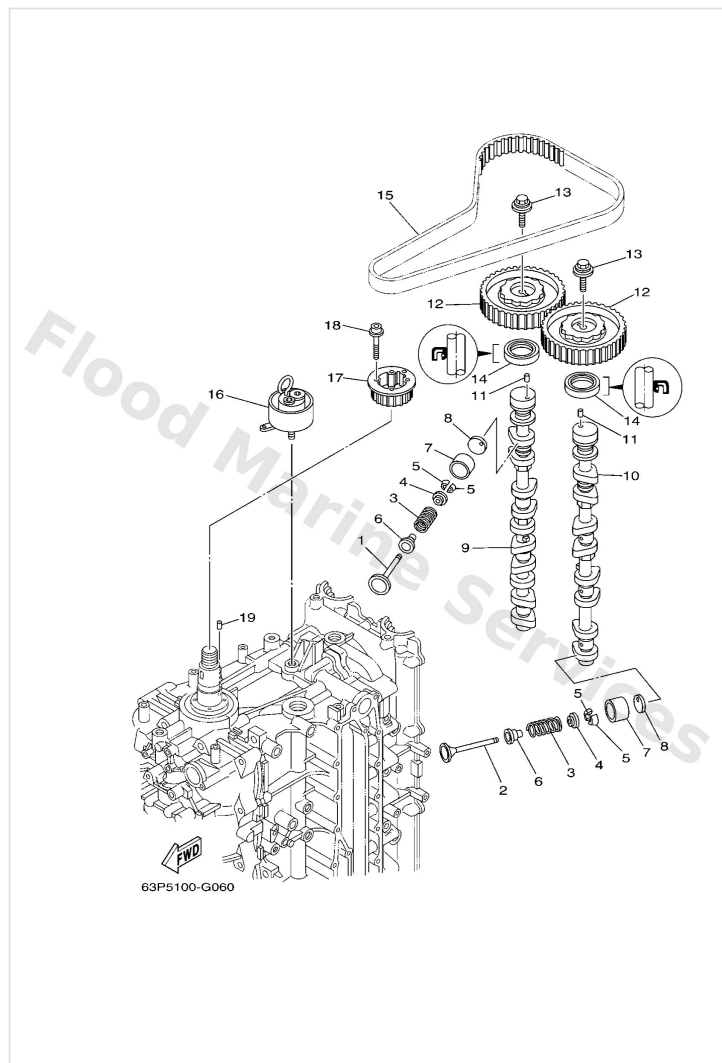

| Ref | Part | |
|-----|--|-------------------------|
| 8 | 6S112168P0 Pad Adjusting (2.780) UR | Buy now |
| 8 | 6S112168R0 Pad, adjusting (2.800) UR | Buy now |
| 8 | 6S112168S0 Pad, adjusting (2.820) UR | Buy now |
| 8 | 6S112168T0 Pad Adjusting (2.840) UR | Buy now |
| 8 | 6S112168U0 Pad, adjusting (2.860) UR | Buy now |
| 8 | 6S112168V0 Pad, adjusting (2.880) UR | Buy now |
| 8 | 6S112168W0 Pad, adjusting (2.900) UR | Buy now |
| 8 | 6S112168X0 Pad, adjusting (2.920) UR | Buy now |
| 8 | 6S112168Y0 Pad, adjusting (2.940) UR | Buy now |
| 8 | 6S11216900 Pad, adjusting (2.960) UR | Buy now |
| 9 | 63P1217100 Camshaft 1 | Buy now |
| 10 | 63P1218100 Camshaft 2 | Buy now |
| 11 | 9360510108 Pin, dowel (8g8) | Buy now |
| 12 | 63P1153700 Gear, driven | Buy now |
| 13 | 68V1215700 Bolt | Buy now |

Valve

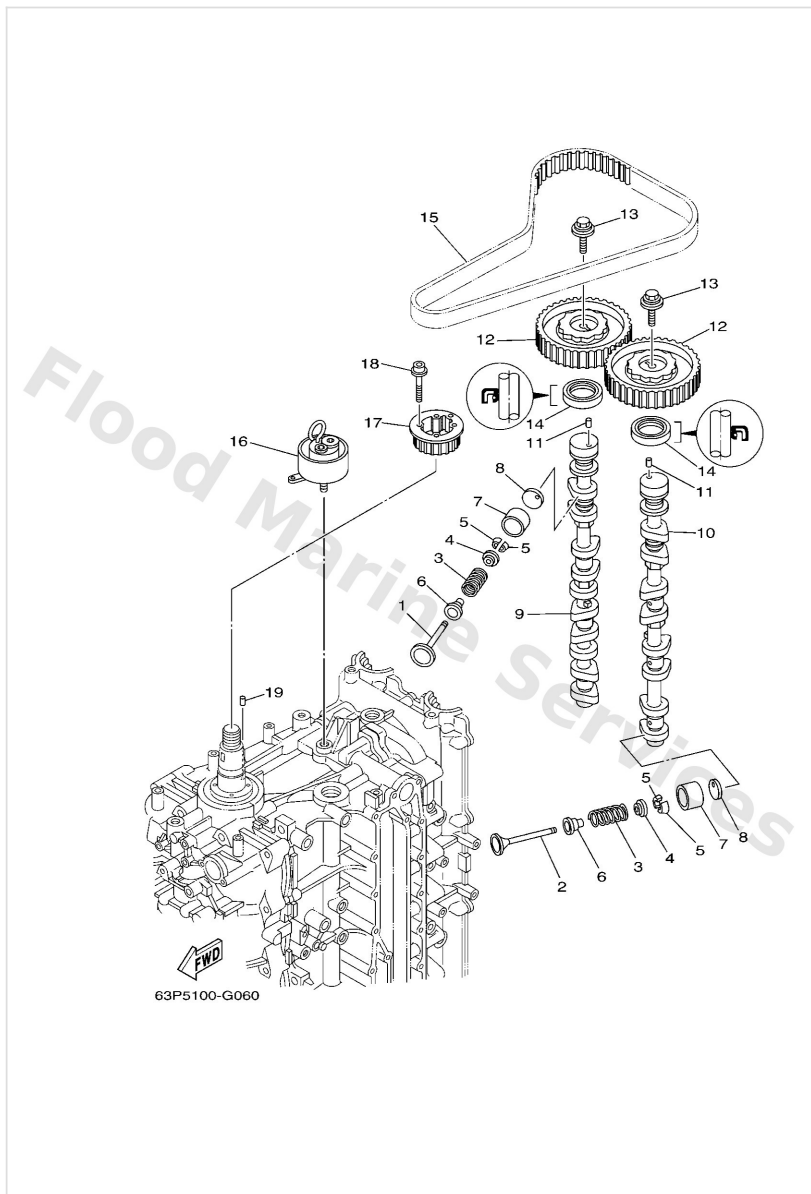

| Ref | Part | |
|-----|---|-------------------------|
| 14 | 9310238008 Oil seal | Buy now |
| 15 | 63P4624100 Belt | Buy now |
| 16 | 63P1159001 Tensioner assembly | Buy now |
| 17 | 63P1153601 Gear, drive | Buy now |
| 18 | 9011005020 Bolt, hexagon socket head | Buy now |
| 19 | 9360517002 Pin, dowel | Buy now |

Disclaimer

This document is provided for convenience only. It is **not** an official Yamaha publication and is **not supplied, endorsed, or approved** by Yamaha Motor Co., Ltd.

Reasonable efforts are made to keep information accurate; however diagrams, part references, supersessions, descriptions, and applicability may contain errors or omissions. Specifications and part availability may change without notice.

You are responsible for confirming the correct parts for your engine (including model code, year, serial range, and any superseded part numbers) before ordering or fitting.