



# Yamaha FL150AET 2014

## Parts Manual

[www.floodmarine.co.uk](http://www.floodmarine.co.uk)

+44 2882 246 539

Authorised Yamaha Dealers



# Contents

|                                     |    |
|-------------------------------------|----|
| <b>SCHEDULED SERVICE PARTS</b>      | 3  |
| <b>BOTTOM COWLING</b>               | 5  |
| <b>BRACKET 1</b>                    | 9  |
| <b>BRACKET 2</b>                    | 12 |
| <b>CONTROL</b>                      | 15 |
| <b>CRANKSHAFT &amp; PISTON</b>      | 18 |
| <b>CYLINDER &amp; CRANKCASE 1</b>   | 20 |
| <b>CYLINDER &amp; CRANKCASE 2</b>   | 23 |
| <b>CYLINDER &amp; CRANKCASE 3</b>   | 25 |
| <b>ELECTRICAL 1</b>                 | 28 |
| <b>ELECTRICAL 2</b>                 | 30 |
| <b>ELECTRICAL 3</b>                 | 33 |
| <b>ELECTRICAL 4</b>                 | 35 |
| <b>FUEL 1</b>                       | 36 |
| <b>FUEL 2</b>                       | 40 |
| <b>FUEL INJECTION PUMP 1</b>        | 41 |
| <b>FUEL INJECTION PUMP 2</b>        | 43 |
| <b>GENERATOR</b>                    | 45 |
| <b>INTAKE 1</b>                     | 47 |
| <b>INTAKE 2</b>                     | 49 |
| <b>INTAKE 3</b>                     | 51 |
| <b>LOWER CASING &amp; DRIVE 1</b>   | 54 |
| <b>LOWER CASING &amp; DRIVE 2</b>   | 61 |
| <b>LOWER CASING &amp; DRIVE 3</b>   | 63 |
| <b>LOWER CASING &amp; DRIVE 4</b>   | 70 |
| <b>OIL PAN</b>                      | 72 |
| <b>OPTIONAL PARTS 1</b>             | 74 |
| <b>OPTIONAL PARTS 2</b>             | 76 |
| <b>POWER TRIM &amp; TILT ASSY 1</b> | 77 |
| <b>POWER TRIM &amp; TILT ASSY 2</b> | 82 |
| <b>REPAIR KIT 1</b>                 | 83 |
| <b>REPAIR KIT 2</b>                 | 85 |
| <b>STARTING MOTOR</b>               | 87 |
| <b>STEERING GUIDE</b>               | 90 |
| <b>TOP COWLING</b>                  | 92 |
| <b>UPPER CASING</b>                 | 94 |
| <b>VALVE</b>                        | 97 |

## Scheduled Service Parts

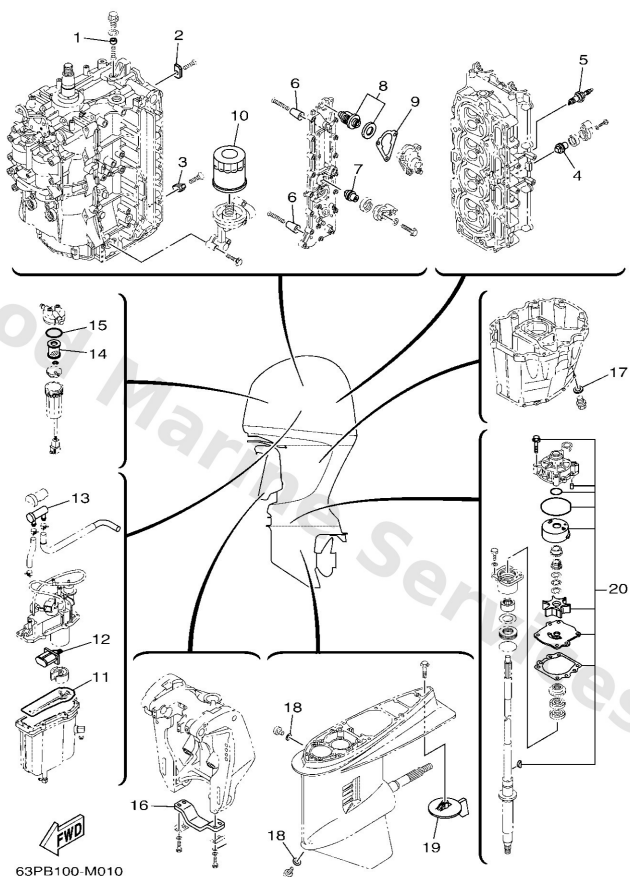

| Ref | Part  |                         |
|-----|---|-------------------------|
| 1   | <a href="#">63P1132521</a><br>Anode                         | <a href="#">Buy now</a> |
| 2   | <a href="#">63P1132511</a><br>Anode                         | <a href="#">Buy now</a> |
| 3   | <a href="#">63P1132501</a><br>Anode                         | <a href="#">Buy now</a> |
| 4   | <a href="#">67F1132501</a><br>Anode                         | <a href="#">Buy now</a> |
| 5   | <a href="#">9470200391</a><br>Plug, spark (lfr5a-11)        | <a href="#">Buy now</a> |
| 6   | <a href="#">68T1132500</a><br>Anode                         | <a href="#">Buy now</a> |
| 8   | <a href="#">67F1241101</a><br>Thermostat                    | <a href="#">Buy now</a> |
| 9   | <a href="#">63P1241400</a><br>Gasket, cover                 | <a href="#">Buy now</a> |
| 10  | <a href="#">69J1344003</a><br>Element assembly, oil cleaner | <a href="#">Buy now</a> |
| 11  | <a href="#">63P1498400</a><br>Gasket, float chamber         | <a href="#">Buy now</a> |
| 12  | <a href="#">63P1391500</a><br>Filter                        | <a href="#">Buy now</a> |
| 13  | <a href="#">69J2450110</a><br>Filter, fuel                  | <a href="#">Buy now</a> |
| 14  | <a href="#">6P32456301</a><br>Element, filter (with tag)    | <a href="#">Buy now</a> |
| 15  | <a href="#">6P32456400</a><br>Gasket                        | <a href="#">Buy now</a> |
| 16  | <a href="#">6G54525102</a><br>Anode                         | <a href="#">Buy now</a> |

## Scheduled Service Parts

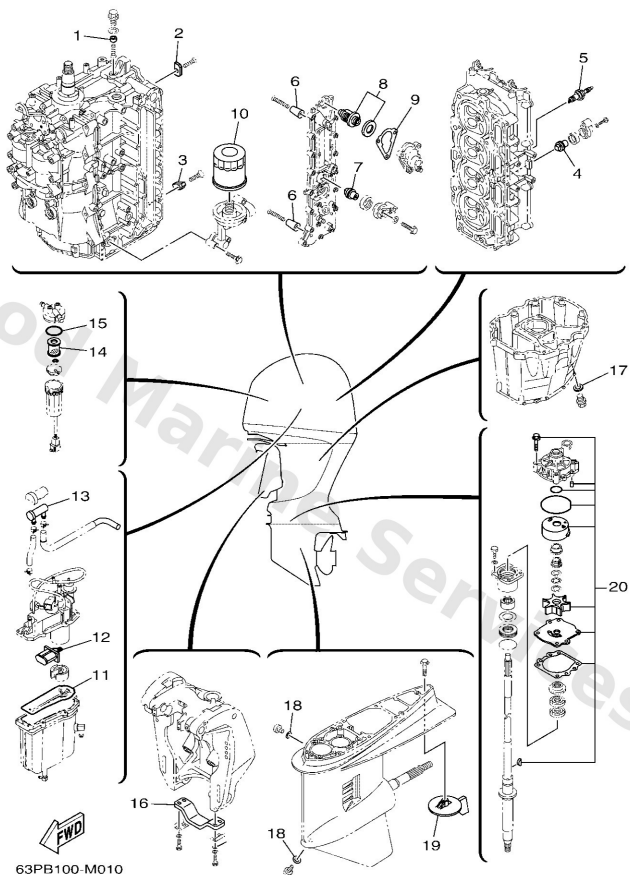

| Ref | Part  |                         |
|-----|---|-------------------------|
| 17  | <a href="#">9043014M09</a><br>Gasket                | <a href="#">Buy now</a> |
| 18  | <a href="#">9043008020</a><br>Gasket                | <a href="#">Buy now</a> |
| 19  | <a href="#">6J94537101</a><br>Tab-trim              | <a href="#">Buy now</a> |
| 19  | <a href="#">6K14537102</a><br>Tab-trim              | <a href="#">Buy now</a> |
| 20  | <a href="#">61AW0078A3</a><br>Water pump repair kit | <a href="#">Buy now</a> |



# Bottom Cowling

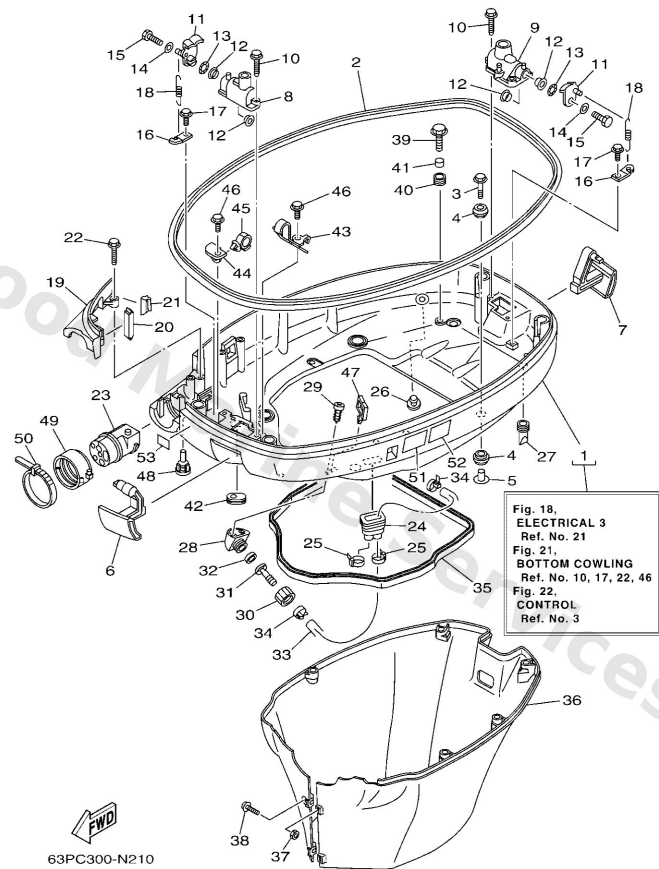

| Ref | Part  |                         |
|-----|---|-------------------------|
| 1   | <a href="#">63P42710018D</a><br>Bottom cowling assembly | <a href="#">Buy now</a> |
| 2   | <a href="#">63P4261500</a><br>Seal                      | <a href="#">Buy now</a> |
| 3   | <a href="#">9011908M22</a><br>Bolt, with washer         | <a href="#">Buy now</a> |
| 4   | <a href="#">9048022M81</a><br>Grommet                   | <a href="#">Buy now</a> |
| 5   | <a href="#">9038708M37</a><br>Coller (6e5)              | <a href="#">Buy now</a> |
| 6   | <a href="#">63P42815008D</a><br>Lever, clamp            | <a href="#">Buy now</a> |
| 7   | <a href="#">63P42816008D</a><br>Lever, clamp            | <a href="#">Buy now</a> |
| 8   | <a href="#">68F42828039S</a><br>Plate, clamp            | <a href="#">Buy now</a> |
| 9   | <a href="#">63P42828009S</a><br>Plate, clamp            | <a href="#">Buy now</a> |
| 10  | <a href="#">9010906M82</a><br>Bolt                      | <a href="#">Buy now</a> |
| 11  | <a href="#">63P4281801</a><br>Lever, clamp              | <a href="#">Buy now</a> |
| 12  | <a href="#">9038615M73</a><br>Bush(6l2)                 | <a href="#">Buy now</a> |
| 13  | <a href="#">9020615M18</a><br>Washer, wave(6l2)         | <a href="#">Buy now</a> |
| 14  | <a href="#">9020106068</a><br>Washer,plate (6k8)        | <a href="#">Buy now</a> |
| 15  | <a href="#">9709506020</a><br>Bolt(7u8)                 | <a href="#">Buy now</a> |

## Bottom Cowling

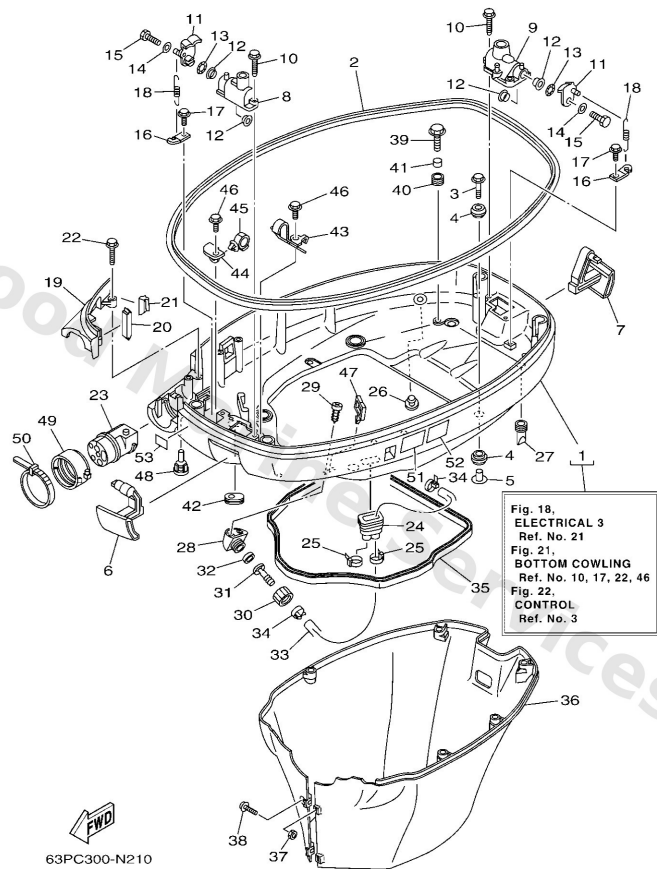

| Ref | Part   |                         |
|-----|--|-------------------------|
| 16  | <a href="#">64D4314400</a><br>Hook, spring         | <a href="#">Buy now</a> |
| 17  | <a href="#">9010906M86</a><br>Bolt                 | <a href="#">Buy now</a> |
| 18  | <a href="#">9050616M34</a><br>Spring, tension(64d) | <a href="#">Buy now</a> |
| 19  | <a href="#">63P42738008D</a><br>Plate, fitting     | <a href="#">Buy now</a> |
| 20  | <a href="#">63P4271700</a><br>Rubber, seal 2       | <a href="#">Buy now</a> |
| 21  | <a href="#">63P4271800</a><br>Rubber, seal 3       | <a href="#">Buy now</a> |
| 23  | <a href="#">63P4272500</a><br>Grommet              | <a href="#">Buy now</a> |
| 24  | <a href="#">6H14272621</a><br>Grommet              | <a href="#">Buy now</a> |
| 25  | <a href="#">9046511M10</a><br>Clamp                | <a href="#">Buy now</a> |
| 26  | <a href="#">6P24439100</a><br>Nipple, hose         | <a href="#">Buy now</a> |
| 27  | <a href="#">61A4271700</a><br>Rubber, seal 2       | <a href="#">Buy now</a> |
| 28  | <a href="#">68T1257200</a><br>Adapter              | <a href="#">Buy now</a> |
| 29  | <a href="#">9778060520</a><br>Screw, tapping(6k8)  | <a href="#">Buy now</a> |
| 30  | <a href="#">6R31258100</a><br>Joint, hose 1        | <a href="#">Buy now</a> |
| 31  | <a href="#">6R31258200</a><br>Joint, hose 2        | <a href="#">Buy now</a> |

## Bottom Cowling

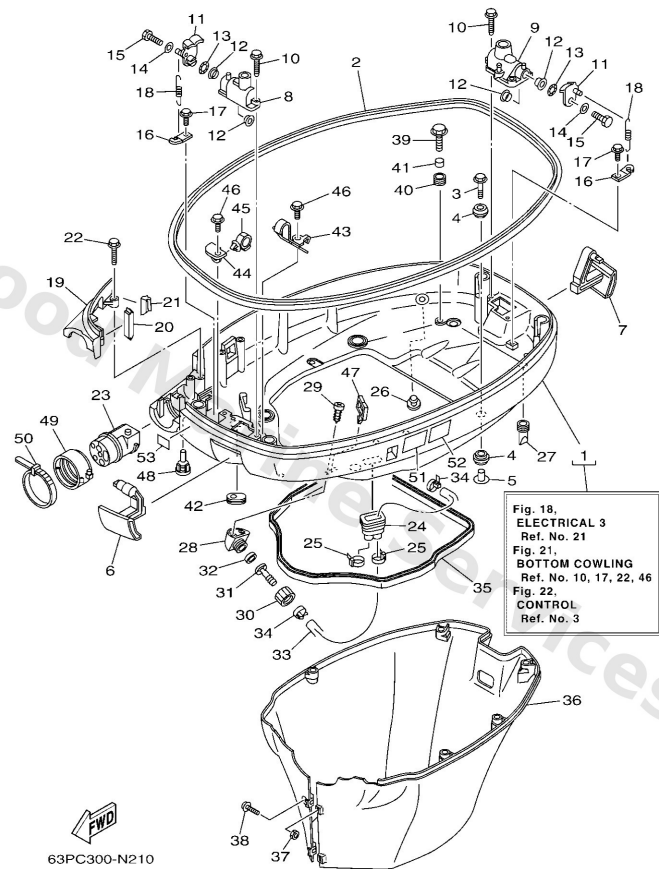

| Ref | Part   |                         |
|-----|--|-------------------------|
| 32  | <a href="#">6R31258300</a><br>Gasket, hose joint | <a href="#">Buy now</a> |
| 33  | <a href="#">63P4254100</a><br>Pipe 1             | <a href="#">Buy now</a> |
| 35  | <a href="#">63P4271600</a><br>Rubber seal 1      | <a href="#">Buy now</a> |
| 36  | <a href="#">63P42741018D</a><br>Apron            | <a href="#">Buy now</a> |
| 37  | <a href="#">9538006600</a><br>Nut(661)           | <a href="#">Buy now</a> |
| 38  | <a href="#">9015906M28</a><br>Screw, with washer | <a href="#">Buy now</a> |
| 39  | <a href="#">9010906M80</a><br>Bolt               | <a href="#">Buy now</a> |
| 40  | <a href="#">9048013M24</a><br>Grommet (6e9)      | <a href="#">Buy now</a> |
| 41  | <a href="#">9038706M43</a><br>Coller (6e9)       | <a href="#">Buy now</a> |
| 42  | <a href="#">61A4272700</a><br>Grommet            | <a href="#">Buy now</a> |
| 43  | <a href="#">63P4281101</a><br>Stay               | <a href="#">Buy now</a> |
| 44  | <a href="#">63P4275600</a><br>Stay, clamp        | <a href="#">Buy now</a> |
| 45  | <a href="#">9046420181</a><br>Clamp(4ap)         | <a href="#">Buy now</a> |
| 47  | <a href="#">9046423199</a><br>Clamp(4hm)         | <a href="#">Buy now</a> |
| 48  | <a href="#">6H44274800</a><br>Grommet            | <a href="#">Buy now</a> |

## Bottom Cowling

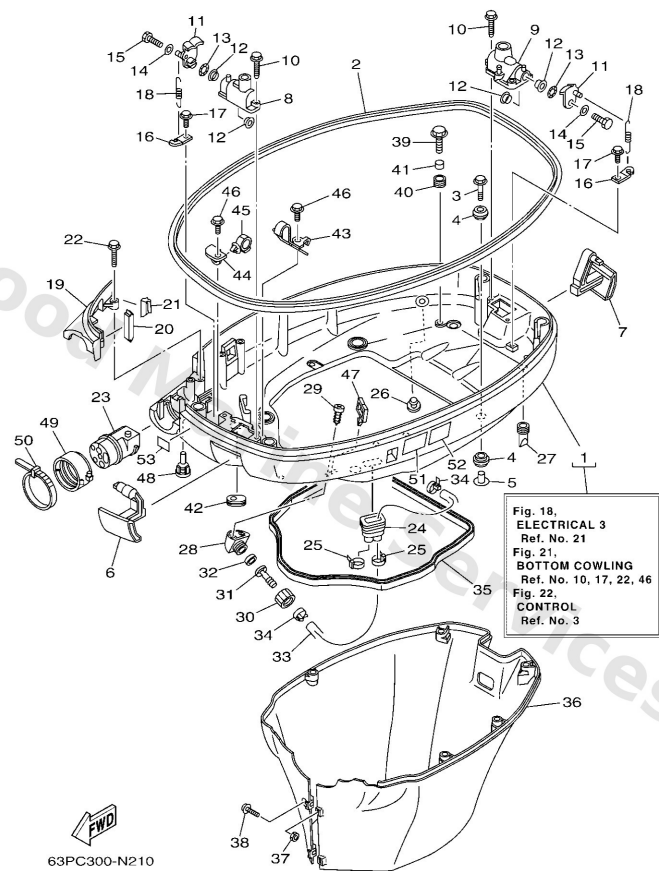

| Ref | Part   |                         |
|-----|--|-------------------------|
| 49  | <a href="#">68F4275300</a><br>Fastner<br>AP      | <a href="#">Buy now</a> |
| 50  | <a href="#">9046420258</a><br>Clamp<br>AP        | <a href="#">Buy now</a> |
| 51  | <a href="#">6AH4279440</a><br>Label, warning (ge | <a href="#">Buy now</a> |
| 52  | <a href="#">6AH4279450</a><br>Label, warning (ge | <a href="#">Buy now</a> |
| 53  | <a href="#">6AH8199600</a><br>Mark               | <a href="#">Buy now</a> |

# Bracket 1

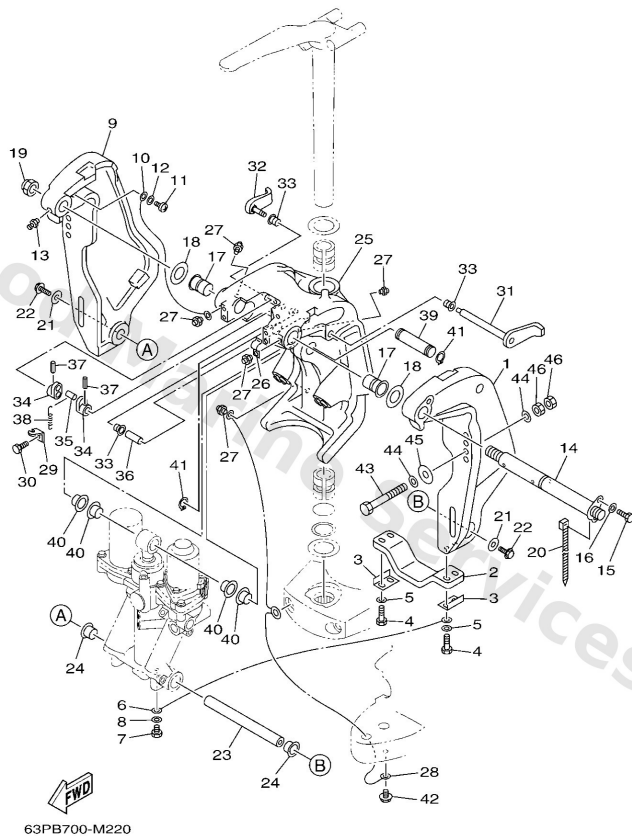

| Ref | Part   |                         |
|-----|--|-------------------------|
| 1   | <a href="#">64E43111028D</a><br>Bracket, clamp                             | <a href="#">Buy now</a> |
| 2   | <a href="#">6G54525102</a><br>Anode  | <a href="#">Buy now</a> |
| 3   | <a href="#">6G54452600</a><br>Plate  | <a href="#">Buy now</a> |
| 4   | <a href="#">9709506030</a><br>Bolt(jf7)                                    | <a href="#">Buy now</a> |
| 5   | <a href="#">9299506600</a><br>Washer, plain (646)                          | <a href="#">Buy now</a> |
| 6   | <a href="#">6E58214800</a><br>Wire, lead 5                                 | <a href="#">Buy now</a> |
| 7   | <a href="#">9709506010</a><br>Bolt   | <a href="#">Buy now</a> |
| 9   | <a href="#">64E43112028D</a><br>Bracket, clamp                             | <a href="#">Buy now</a> |
| 11  | <a href="#">9788506012</a><br>Screw, pan head(62j)                         | <a href="#">Buy now</a> |
| 13  | <a href="#">9370006M03</a><br>Nipple, grease(6a1)                          | <a href="#">Buy now</a> |
| 14  | <a href="#">64E4313130</a><br>Bolt, clamp bracket<br><b>FOR TILT LIMIT</b> | <a href="#">Buy now</a> |
| 15  | <a href="#">9709508020</a><br>Bolt, hexagon                                | <a href="#">Buy now</a> |
| 16  | <a href="#">9299508600</a><br>Washer, plain (663)                          | <a href="#">Buy now</a> |
| 17  | <a href="#">9038625M31</a><br>Bushing (6e5)                                | <a href="#">Buy now</a> |
| 18  | <a href="#">9020126M59</a><br>Washer, plate (6e5)                          | <a href="#">Buy now</a> |

# Bracket 1

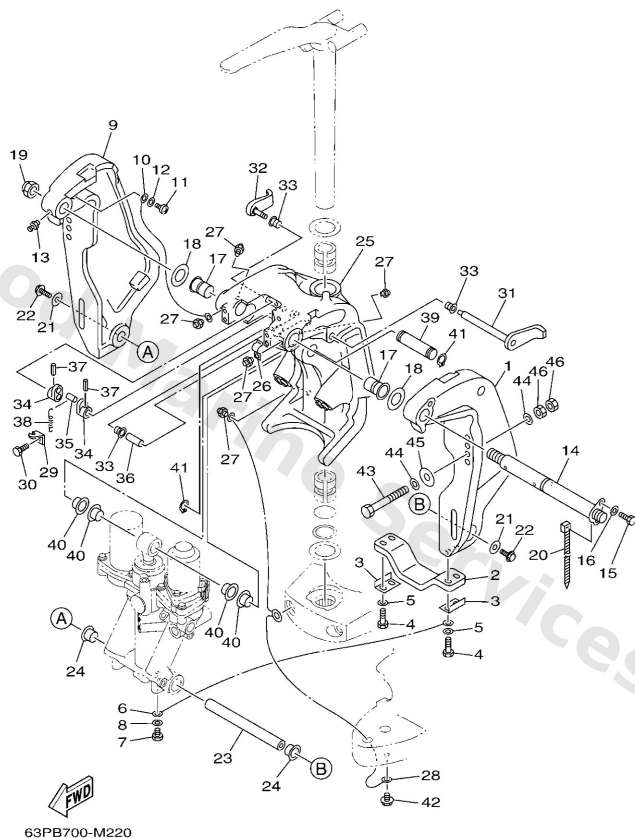

| Ref | Part   |                         |
|-----|--|-------------------------|
| 19  | <a href="#">9018522M11</a><br>Nut, self-locking      | <a href="#">Buy now</a> |
| 20  | <a href="#">9046511M10</a><br>Clamp                  | <a href="#">Buy now</a> |
| 21  | <a href="#">9020110060</a><br>Washer, plate          | <a href="#">Buy now</a> |
| 22  | <a href="#">9757510530</a><br>Bolt, with washer      | <a href="#">Buy now</a> |
| 23  | <a href="#">6BC4381800</a><br>Pin, lower shock mount | <a href="#">Buy now</a> |
| 24  | <a href="#">9038622M98</a><br>Bush(61u)              | <a href="#">Buy now</a> |
| 25  | <a href="#">64E43311108D</a><br>Bracket, swivel      | <a href="#">Buy now</a> |
| 26  | <a href="#">9046508M63</a><br>Clamp(61u)             | <a href="#">Buy now</a> |
| 28  | <a href="#">66K8214900</a><br>Wire, lead 3           | <a href="#">Buy now</a> |
| 29  | <a href="#">6G54314400</a><br>Hook, spring           | <a href="#">Buy now</a> |
| 31  | <a href="#">6G54318102</a><br>Lever, tilt stop 1     | <a href="#">Buy now</a> |
| 32  | <a href="#">6G54318502</a><br>Lever, tilt stop 2     | <a href="#">Buy now</a> |
| 33  | <a href="#">9038610M16</a><br>Bushing (688)          | <a href="#">Buy now</a> |
| 34  | <a href="#">6G54314800</a><br>Collar, distance       | <a href="#">Buy now</a> |
| 35  | <a href="#">9024906M19</a><br>Pin(6e5)               | <a href="#">Buy now</a> |

# Bracket 1

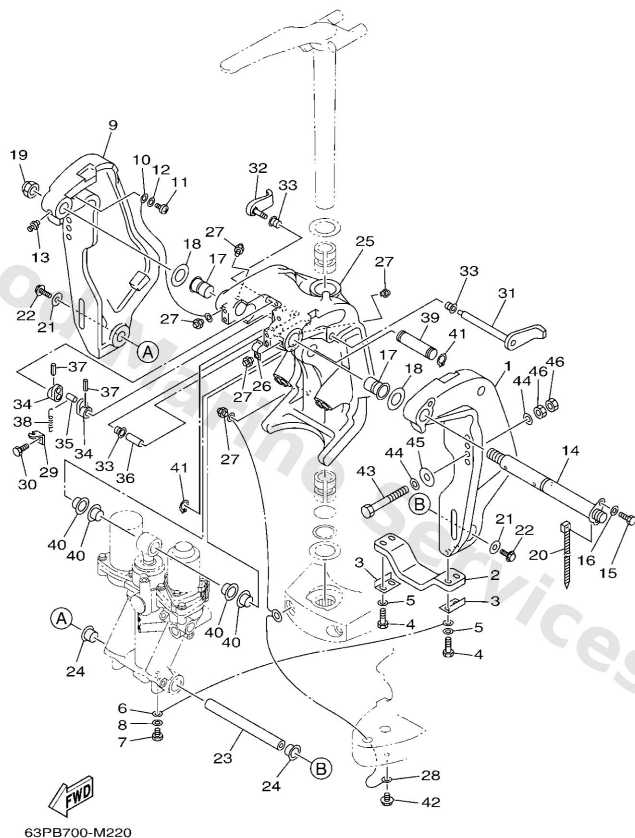

| Ref | Part   |                         |
|-----|--|-------------------------|
| 36  | <a href="#">9038710M05</a><br>Collar(6e5)                              | <a href="#">Buy now</a> |
| 37  | <a href="#">9169030020</a><br>Pin, spring (6h4)                        | <a href="#">Buy now</a> |
| 38  | <a href="#">9050616003</a><br>Spring, tension                          | <a href="#">Buy now</a> |
| 39  | <a href="#">64E4312610</a><br>Pin, upper shock mount                   | <a href="#">Buy now</a> |
| 41  | <a href="#">9341022M11</a><br>Circlip(61u)                             | <a href="#">Buy now</a> |
| 42  | <a href="#">9589506010</a><br>Bolt, flange(7ht)                        | <a href="#">Buy now</a> |
| 43  | <a href="#">9010112047</a><br>Bolt (l:150mm)<br>UR F(L)150AET2X        | <a href="#">Buy now</a> |
| 43  | <a href="#">9010112M05</a><br>Bolt (l:130mm)<br>UR EXCEPT F(L)150AET2X | <a href="#">Buy now</a> |
| 44  | <a href="#">9020113M01</a><br>Washer, plate(6e5)                       | <a href="#">Buy now</a> |
| 45  | <a href="#">9020112426</a><br>Washer, plate(663)                       | <a href="#">Buy now</a> |
| 46  | <a href="#">9538012600</a><br>Nut (707)                                | <a href="#">Buy now</a> |

## Bracket 2

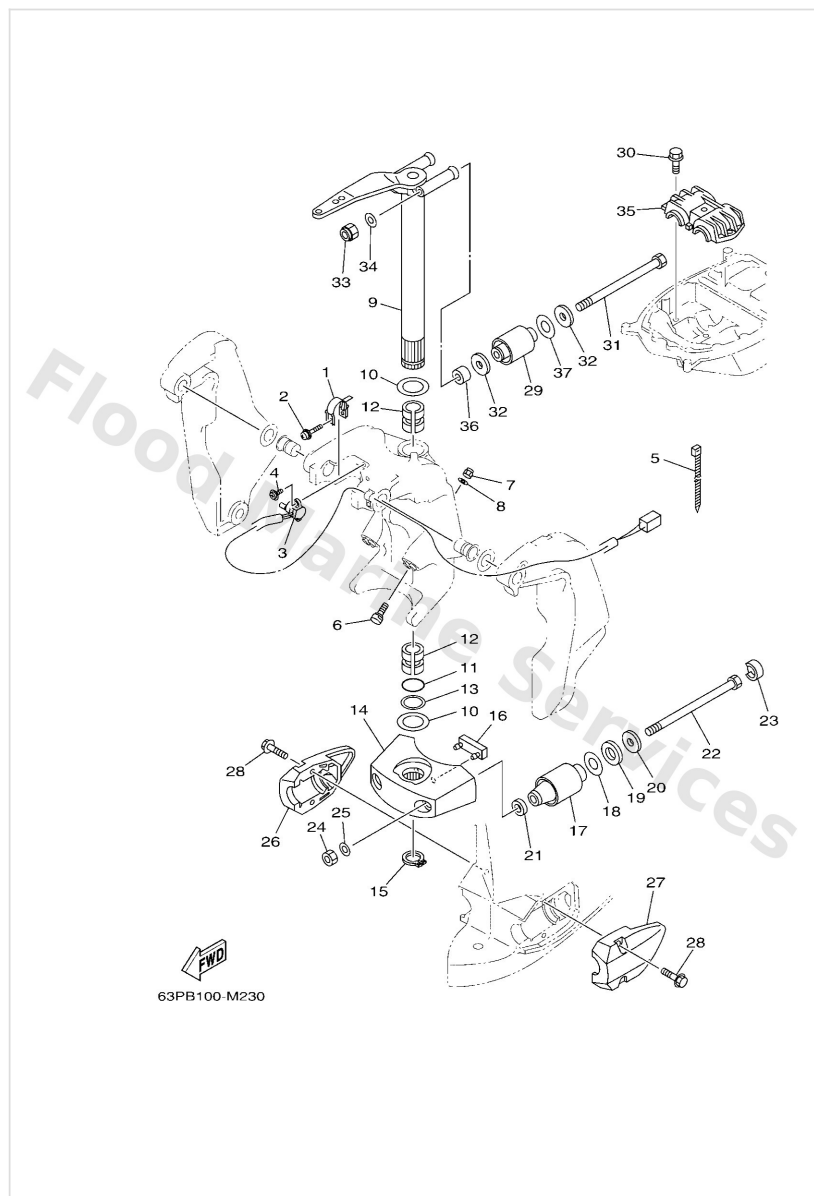

| Ref | Part  |                         |
|-----|---|-------------------------|
| 1   | <a href="#">64E4313910</a><br>Cam, trim sender              | <a href="#">Buy now</a> |
| 2   | <a href="#">9015905059</a><br>Screw, with washer            | <a href="#">Buy now</a> |
| 3   | <a href="#">67H8367201</a><br>Trim sender                   | <a href="#">Buy now</a> |
| 4   | <a href="#">9798506216</a><br>Screw, with washer(6h2)       | <a href="#">Buy now</a> |
| 5   | <a href="#">9046511M10</a><br>Clamp                         | <a href="#">Buy now</a> |
| 6   | <a href="#">63P4337600</a><br>Bolt, thrust receiver         | <a href="#">Buy now</a> |
| 7   | <a href="#">9578010300</a><br>Nut, nylon (6e5)              | <a href="#">Buy now</a> |
| 8   | <a href="#">9299510600</a><br>Washer, plate                 | <a href="#">Buy now</a> |
| 9   | <a href="#">66K42510028D</a><br>Steering bracket assembly   | <a href="#">Buy now</a> |
| 10  | <a href="#">9020138M60</a><br>Washer, plate (6e5)           | <a href="#">Buy now</a> |
| 11  | <a href="#">9321037MH7</a><br>O-ring(61u)                   | <a href="#">Buy now</a> |
| 12  | <a href="#">9038638M32</a><br>Bush(6e5)                     | <a href="#">Buy now</a> |
| 13  | <a href="#">9020240M47</a><br>Washer, plate(61a)            | <a href="#">Buy now</a> |
| 14  | <a href="#">68V44551008D</a><br>Housing, lower mount rubber | <a href="#">Buy now</a> |
| 15  | <a href="#">9341037M04</a><br>Circlip (6e5)                 | <a href="#">Buy now</a> |



## Bracket 2

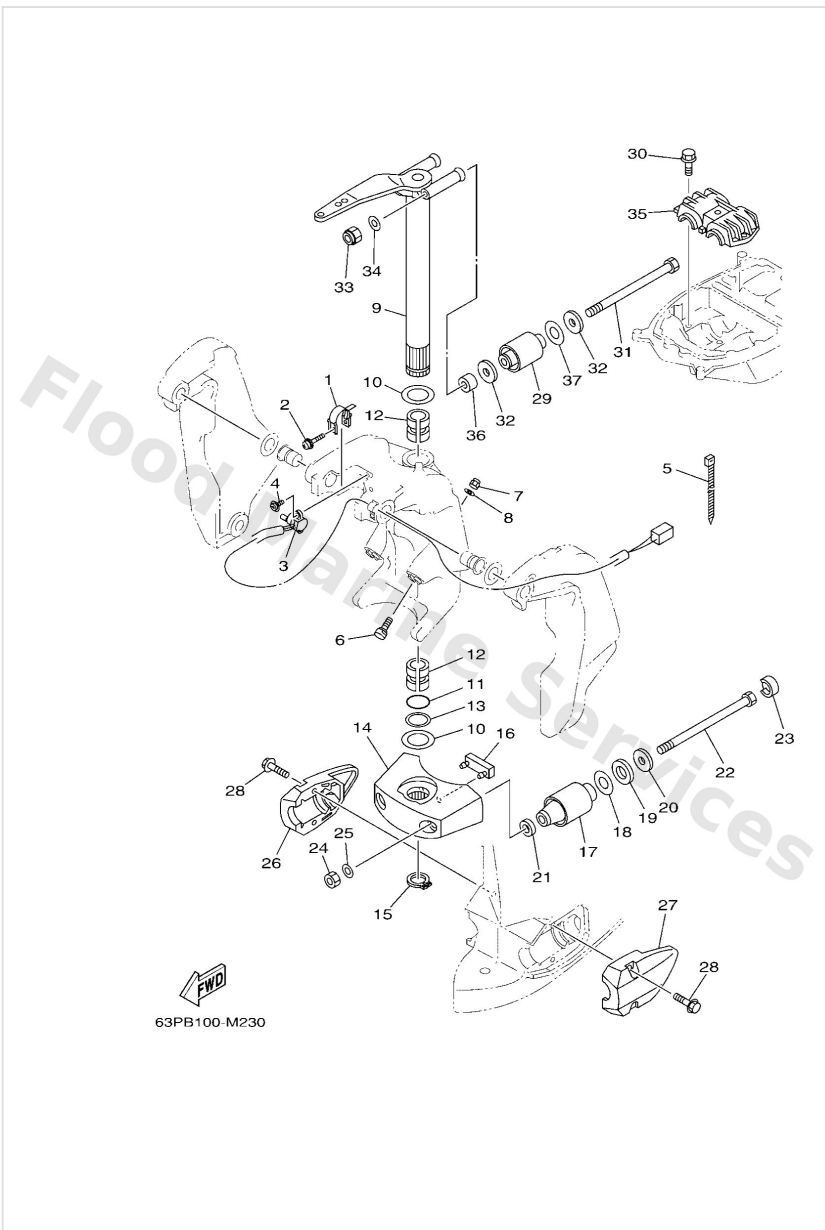

| Ref | Part   |                         |
|-----|--|-------------------------|
| 16  | <a href="#">61A4457500</a><br>Damper, lower mount rubber           | <a href="#">Buy now</a> |
| 17  | <a href="#">60V4455500</a><br>Mount damper, lower side<br>L(20.3") | <a href="#">Buy now</a> |
| 17  | <a href="#">63P4455500</a><br>Mount damper, lower side<br>X(25.3") | <a href="#">Buy now</a> |
| 18  | <a href="#">9020135008</a><br>Washer, plate                        | <a href="#">Buy now</a> |
| 19  | <a href="#">9020232M19</a><br>Washer, plate (6e5)                  | <a href="#">Buy now</a> |
| 20  | <a href="#">9020116M55</a><br>Washer, plate (6e5)                  | <a href="#">Buy now</a> |
| 21  | <a href="#">9020115M58</a><br>Washer, plate (6e5)                  | <a href="#">Buy now</a> |
| 22  | <a href="#">9010914007</a><br>Bolt                                 | <a href="#">Buy now</a> |
| 23  | <a href="#">69J4453300</a><br>Damper, upper mount rubber           | <a href="#">Buy now</a> |
| 24  | <a href="#">9538014600</a><br>Nut,hex. (ge6)                       | <a href="#">Buy now</a> |
| 25  | <a href="#">9299514600</a><br>Washer (6e5)                         | <a href="#">Buy now</a> |
| 26  | <a href="#">63P44553008D</a><br>Cover, lower mount                 | <a href="#">Buy now</a> |
| 27  | <a href="#">63P44556008D</a><br>Cover, lower mount 2               | <a href="#">Buy now</a> |
| 28  | <a href="#">9757510540</a><br>Bolt, with washer                    | <a href="#">Buy now</a> |
| 29  | <a href="#">63P4451400</a><br>Mount damper, upper side             | <a href="#">Buy now</a> |

## Bracket 2

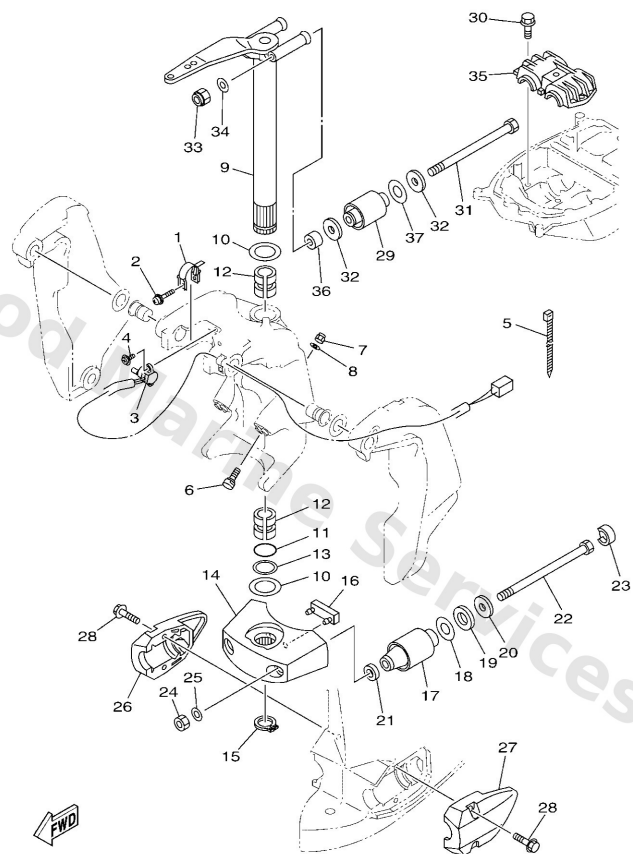

63PB100-M230

| Ref | Part   |                         |
|-----|--|-------------------------|
| 30  | <a href="#">9011910024</a><br>Bolt, with washer      | <a href="#">Buy now</a> |
| 31  | <a href="#">9010914005</a><br>Bolt                   | <a href="#">Buy now</a> |
| 32  | <a href="#">9020116M01</a><br>Washer, plate(61a)     | <a href="#">Buy now</a> |
| 33  | <a href="#">9018514M00</a><br>Nut, self-locking(61a) | <a href="#">Buy now</a> |
| 35  | <a href="#">63P4451100</a><br>Cover, upper mount     | <a href="#">Buy now</a> |
| 36  | <a href="#">9038714004</a><br>Collar                 | <a href="#">Buy now</a> |
| 37  | <a href="#">9020228001</a><br>Washer, plate          | <a href="#">Buy now</a> |

## Control

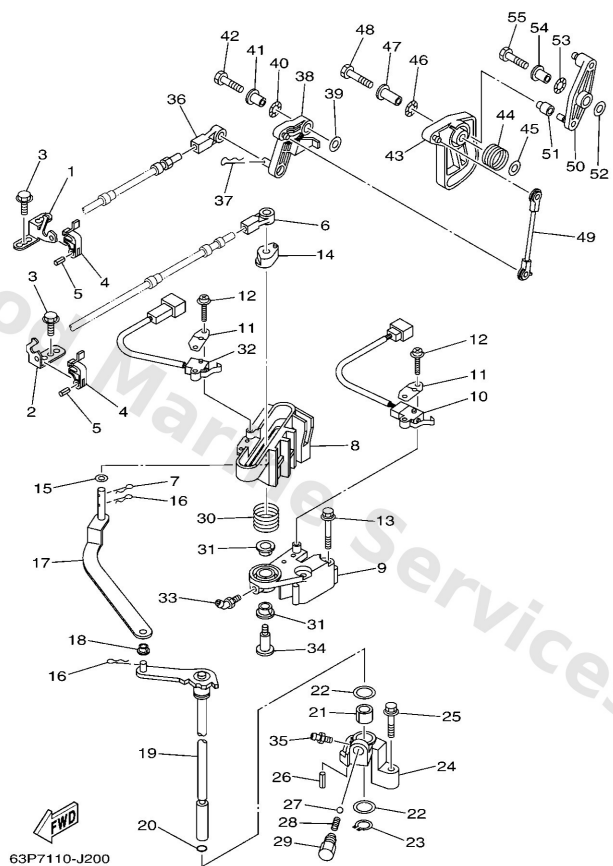

| Ref | Part  |                         |
|-----|---|-------------------------|
| 1   | <a href="#">63P4853100</a><br>Bracket, remote control 1     | <a href="#">Buy now</a> |
| 2   | <a href="#">63P4853200</a><br>Bracket, remote control 2     | <a href="#">Buy now</a> |
| 3   | <a href="#">9010906M86</a><br>Bolt                          | <a href="#">Buy now</a> |
| 4   | <a href="#">63P4853800</a><br>Clamp, cable 1                | <a href="#">Buy now</a> |
| 5   | <a href="#">9169030010</a><br>Pin, spring (663)             | <a href="#">Buy now</a> |
| 6   | <a href="#">6E54834400</a><br>Cable end, remote control     | <a href="#">Buy now</a> |
| 7   | <a href="#">9046818008</a><br>Clip 620436610000             | <a href="#">Buy now</a> |
| 8   | <a href="#">63P4417600</a><br>Bracket                       | <a href="#">Buy now</a> |
| 9   | <a href="#">63P4411701</a><br>Bracket                       | <a href="#">Buy now</a> |
| 10  | <a href="#">69J8259F00</a><br>Switch assembly               | <a href="#">Buy now</a> |
| 11  | <a href="#">61A8258801</a><br>Plate                         | <a href="#">Buy now</a> |
| 12  | <a href="#">9798504116</a><br>Screw, with washer(61b)       | <a href="#">Buy now</a> |
| 13  | <a href="#">9759506550</a><br>Bolt, hexagon w/w deep recess | <a href="#">Buy now</a> |
| 14  | <a href="#">63P4412200</a><br>Bushing, shift rod lever      | <a href="#">Buy now</a> |
| 15  | <a href="#">9020208M20</a><br>Washer, plate (6e5)           | <a href="#">Buy now</a> |

# Control

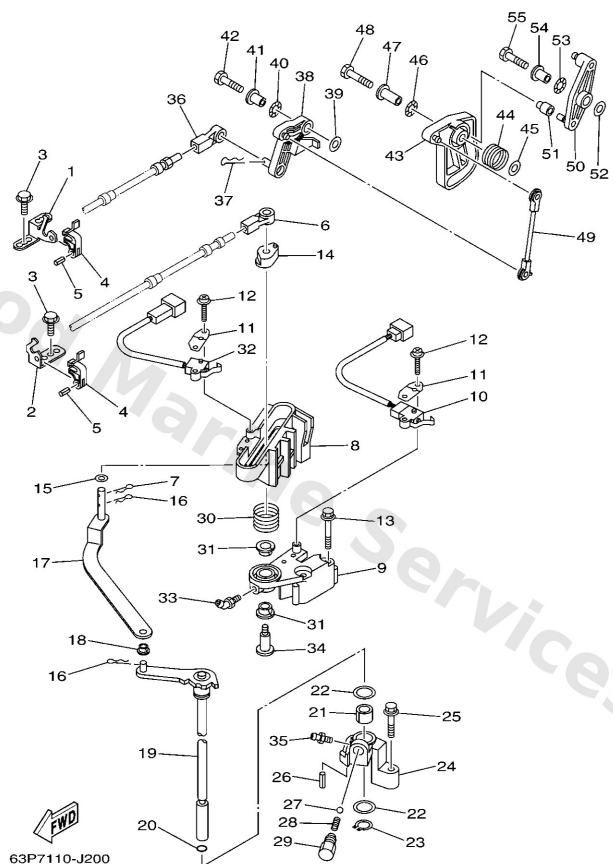

| Ref | Part  |                         |
|-----|---|-------------------------|
| 17  | <a href="#">63P4412100</a><br>Lever, shift rod              | <a href="#">Buy now</a> |
| 18  | <a href="#">9038606M12</a><br>Bushing (688)                 | <a href="#">Buy now</a> |
| 19  | <a href="#">63P4412001</a><br>Handle gear shift assembly    | <a href="#">Buy now</a> |
| 20  | <a href="#">9321009165</a><br>O-ring                        | <a href="#">Buy now</a> |
| 21  | <a href="#">9038616M66</a><br>Bush(6e5)                     | <a href="#">Buy now</a> |
| 22  | <a href="#">9020216061</a><br>Washer, plate(663)            | <a href="#">Buy now</a> |
| 23  | <a href="#">9341016006</a><br>Circlip                       | <a href="#">Buy now</a> |
| 24  | <a href="#">63P4411800</a><br>Bracket                       | <a href="#">Buy now</a> |
| 25  | <a href="#">9757506535</a><br>Bolt, hexagon w/w deep recess | <a href="#">Buy now</a> |
| 27  | <a href="#">9350104M02</a><br>Ball (697)                    | <a href="#">Buy now</a> |
| 28  | <a href="#">9050112082</a><br>Spring 6484411600             | <a href="#">Buy now</a> |
| 29  | <a href="#">6484271500</a><br>Bushing 2                     | <a href="#">Buy now</a> |
| 30  | <a href="#">9050820M31</a><br>Spring, torsion(61a)          | <a href="#">Buy now</a> |
| 31  | <a href="#">9038612069</a><br>Bush(666)                     | <a href="#">Buy now</a> |
| 32  | <a href="#">60V8259F00</a><br>Switch assembly               | <a href="#">Buy now</a> |

# Control

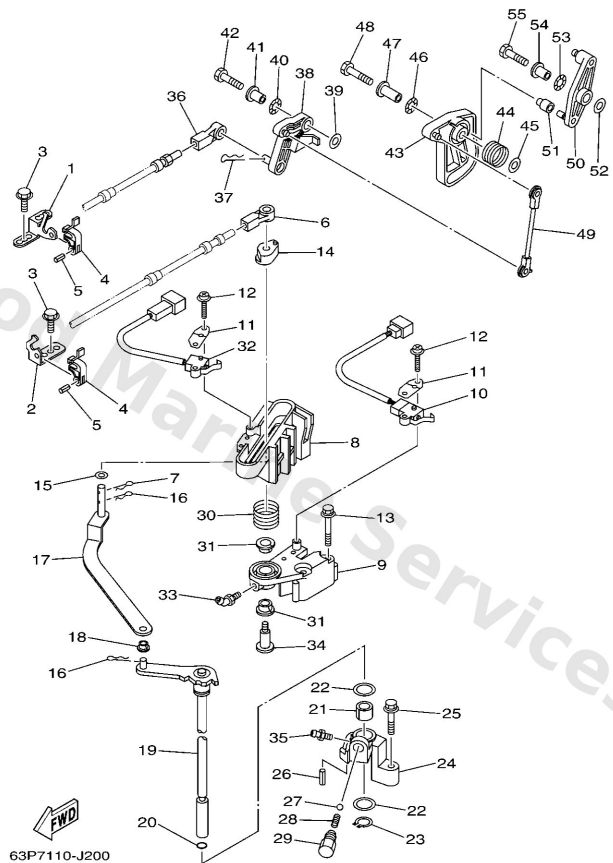

| Ref | Part  |                         |
|-----|---|-------------------------|
| 33  | <a href="#">9370006M01</a><br>Nipple, grease(61a)     | <a href="#">Buy now</a> |
| 34  | <a href="#">9010908019</a><br>Bolt                    | <a href="#">Buy now</a> |
| 35  | <a href="#">9370006M03</a><br>Nipple, grease(6a1)     | <a href="#">Buy now</a> |
| 38  | <a href="#">63P4215400</a><br>Lever, throttle control | <a href="#">Buy now</a> |
| 39  | <a href="#">9020106M31</a><br>Washer (6a0)            | <a href="#">Buy now</a> |
| 40  | <a href="#">9020610M04</a><br>Washer, wave (676)      | <a href="#">Buy now</a> |
| 41  | <a href="#">9038706M29</a><br>Collar (6a0)            | <a href="#">Buy now</a> |
| 42  | <a href="#">9709506025</a><br>Bolt                    | <a href="#">Buy now</a> |
| 43  | <a href="#">63P4121300</a><br>Cam, accel.             | <a href="#">Buy now</a> |
| 44  | <a href="#">69J4413500</a><br>Spring                  | <a href="#">Buy now</a> |
| 47  | <a href="#">9038706M82</a><br>Collar                  | <a href="#">Buy now</a> |
| 48  | <a href="#">9709506035</a><br>Bolt(j52)               | <a href="#">Buy now</a> |
| 49  | <a href="#">63P4123700</a><br>Joint, link             | <a href="#">Buy now</a> |
| 50  | <a href="#">63P4215700</a><br>Lever, throttle         | <a href="#">Buy now</a> |
| 51  | <a href="#">68V4217100</a><br>Bushing                 | <a href="#">Buy now</a> |

# Crankshaft & Piston

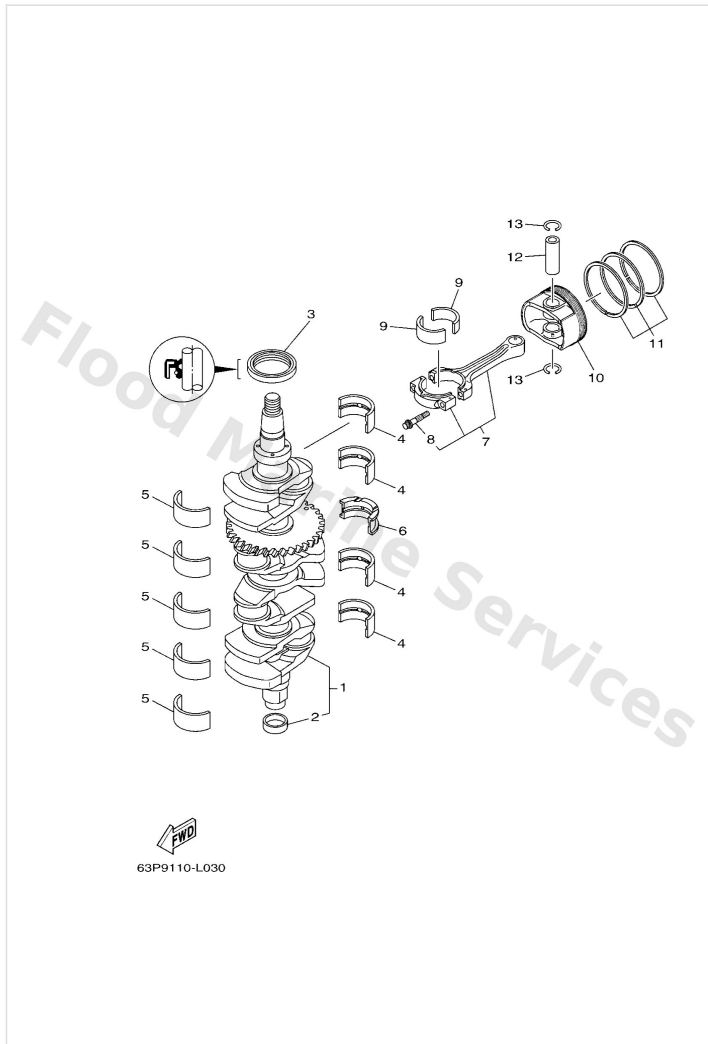

| Ref | Part   |                         |
|-----|--|-------------------------|
| 1   | <a href="#">63P1141003</a><br>Crankshaft                               | <a href="#">Buy now</a> |
| 2   | <a href="#">6CB1147800</a><br>Collar                                   | <a href="#">Buy now</a> |
| 3   | <a href="#">9310260004</a><br>Oil seal                                 | <a href="#">Buy now</a> |
| 4   | <a href="#">63P1141631</a><br>Plane bearing, crankshaft 1<br>UR GREEN  | <a href="#">Buy now</a> |
| 4   | <a href="#">63P1141641</a><br>Plane bearing, crankshaft 1<br>UR RED    | <a href="#">Buy now</a> |
| 4   | <a href="#">63P1141651</a><br>Plane bearing, crankshaft 1<br>UR YELLOW | <a href="#">Buy now</a> |
| 5   | <a href="#">63P1141741</a><br>Plane bearing, crankshaft 2<br>UR BROWN  | <a href="#">Buy now</a> |
| 5   | <a href="#">63P1141751</a><br>Plane bearing, crankshaft 2<br>UR GREEN  | <a href="#">Buy now</a> |
| 5   | <a href="#">63P1141761</a><br>Plane bearing, crankshaft 2<br>UR RED    | <a href="#">Buy now</a> |
| 5   | <a href="#">63P1141771</a><br>Plane bearing, crankshaft 2<br>UR YELLOW | <a href="#">Buy now</a> |
| 5   | <a href="#">63P1141781</a><br>Plane bearing, crankshaft 2<br>UR BLUE   | <a href="#">Buy now</a> |
| 6   | <a href="#">63P1142631</a><br>Bearing, thrust 1<br>UR GREEN            | <a href="#">Buy now</a> |
| 6   | <a href="#">63P1142641</a><br>Bearing, thrust 1<br>UR RED              | <a href="#">Buy now</a> |
| 6   | <a href="#">63P1142651</a><br>Bearing, thrust 1<br>UR YELLOW           | <a href="#">Buy now</a> |
| 7   | <a href="#">63PW116510</a><br>Connecting rod assembly                  | <a href="#">Buy now</a> |

# Crankshaft & Piston

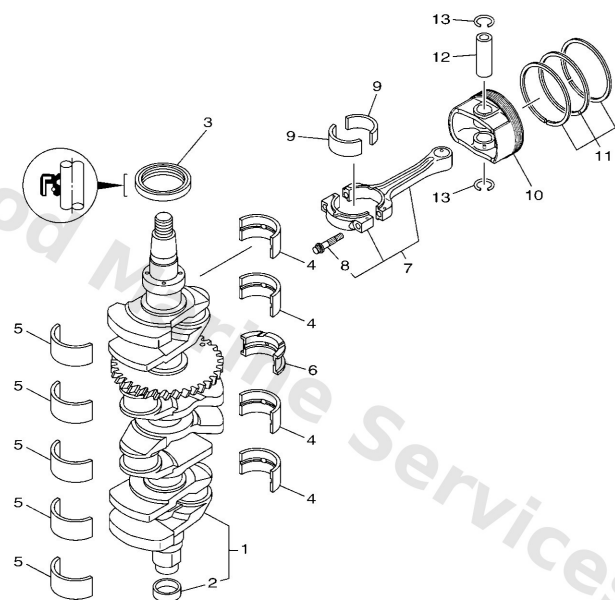

63P9110-L030

| Ref | Part  |                         |
|-----|---|-------------------------|
| 8   | <a href="#">63P1165410</a><br>Bolt, connecting rod                      | <a href="#">Buy now</a> |
| 9   | <a href="#">63P1165630</a><br>Plane bearing, connecting rod<br>UR GREEN | <a href="#">Buy now</a> |
| 9   | <a href="#">63P1165640</a><br>Plane bearing, connecting rod<br>UR BLUE  | <a href="#">Buy now</a> |
| 9   | <a href="#">63P1165650</a><br>Plane bearing, connecting rod<br>UR RED   | <a href="#">Buy now</a> |
| 10  | <a href="#">63P116311093</a><br>Piston (std)                            | <a href="#">Buy now</a> |
| 10  | <a href="#">63P1163510</a><br>Piston (0.25mm o/s)<br>AP                 | <a href="#">Buy now</a> |
| 11  | <a href="#">63P1160301</a><br>Piston ring set (std)                     | <a href="#">Buy now</a> |
| 11  | <a href="#">63P1160400</a><br>Piston ring set (0.25mm o/s)<br>AP        | <a href="#">Buy now</a> |
| 12  | <a href="#">63P1163310</a><br>Pin, piston                               | <a href="#">Buy now</a> |
| 13  | <a href="#">63P1163400</a><br>Clip, piston pin                          | <a href="#">Buy now</a> |

# Cylinder & Crankcase 1

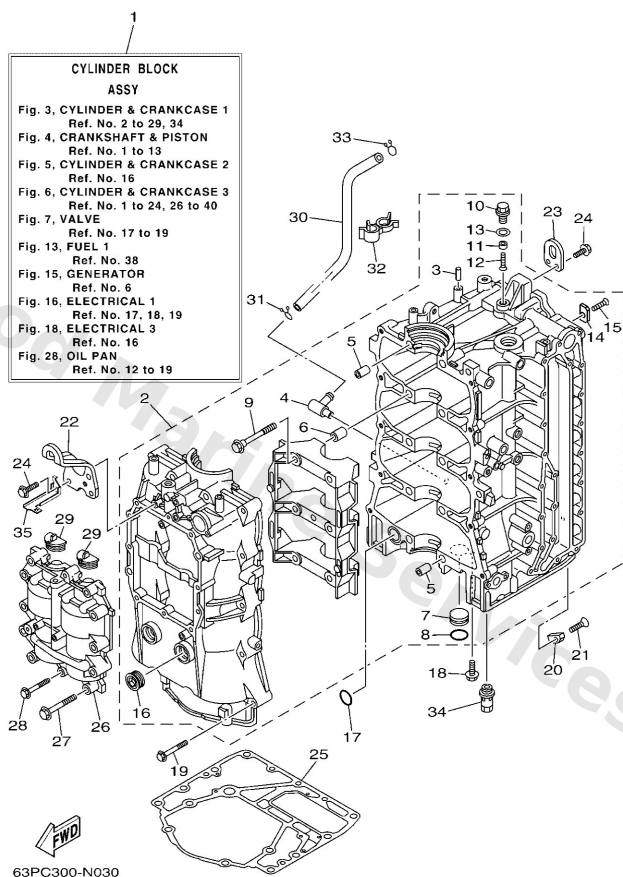

| Ref | Part  |                         |
|-----|---|-------------------------|
| 1   | <a href="#">63PW009B119S</a><br>Cylinder block assembly | <a href="#">Buy now</a> |
| 2   | <a href="#">63PW1510039S</a><br>Crankcase assembly      | <a href="#">Buy now</a> |
| 3   | <a href="#">9360612019</a><br>Pin, dowel (614)          | <a href="#">Buy now</a> |
| 4   | <a href="#">63P1137200</a><br>Nipple, hose              | <a href="#">Buy now</a> |
| 5   | <a href="#">9181418002</a><br>Pin, dowel                | <a href="#">Buy now</a> |
| 7   | <a href="#">9033825004</a><br>Plug                      | <a href="#">Buy now</a> |
| 8   | <a href="#">9321025647</a><br>O-ring (7or)              | <a href="#">Buy now</a> |
| 9   | <a href="#">9010510071</a><br>Bolt, flange              | <a href="#">Buy now</a> |
| 10  | <a href="#">63P1119700</a><br>Plug, blind               | <a href="#">Buy now</a> |
| 11  | <a href="#">63P1132521</a><br>Anode                     | <a href="#">Buy now</a> |
| 12  | <a href="#">9878005016</a><br>Ybs53-516 screw,flat head | <a href="#">Buy now</a> |
| 13  | <a href="#">9043014115</a><br>Gasket (663)              | <a href="#">Buy now</a> |
| 14  | <a href="#">63P1132511</a><br>Anode                     | <a href="#">Buy now</a> |
| 15  | <a href="#">9015106M02</a><br>Screw, countersunk        | <a href="#">Buy now</a> |
| 16  | <a href="#">9034027129</a><br>Plug, straight screw      | <a href="#">Buy now</a> |



# Cylinder & Crankcase 1

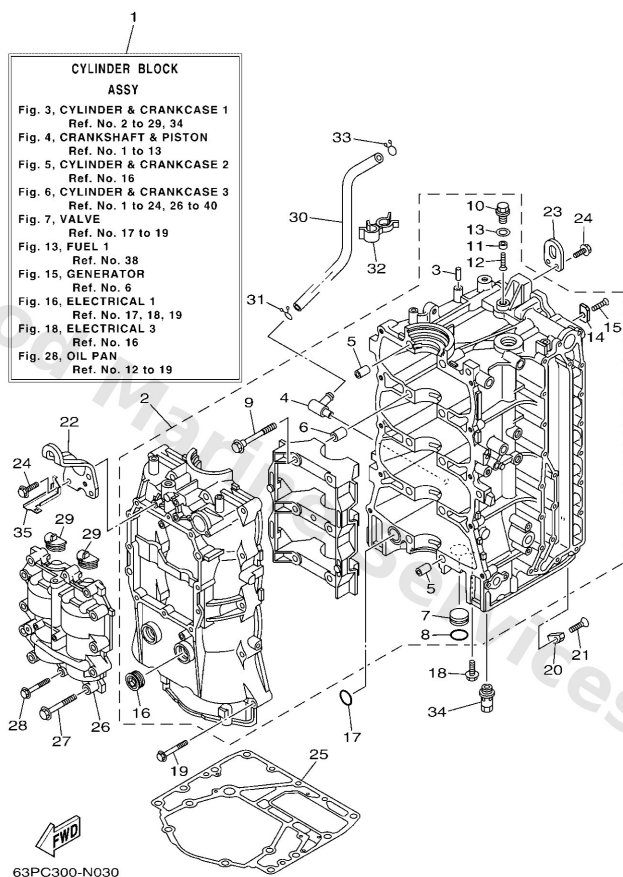

| Ref | Part  |                         |
|-----|---|-------------------------|
| 17  | <a href="#">9321025552</a><br>O-ring (22f)          | <a href="#">Buy now</a> |
| 18  | <a href="#">9011906M81</a><br>Bolt, with washer     | <a href="#">Buy now</a> |
| 19  | <a href="#">9011908M66</a><br>Bolt, with washer     | <a href="#">Buy now</a> |
| 20  | <a href="#">63P1132501</a><br>Anode                 | <a href="#">Buy now</a> |
| 22  | <a href="#">63P1111900</a><br>Hanger, engine        | <a href="#">Buy now</a> |
| 23  | <a href="#">68F1111900</a><br>Hanger, engine        | <a href="#">Buy now</a> |
| 24  | <a href="#">9011906MA2</a><br>Bolt, with washer     | <a href="#">Buy now</a> |
| 25  | <a href="#">63P1135101</a><br>Gasket, cylinder      | <a href="#">Buy now</a> |
| 26  | <a href="#">63P1150004</a><br>Balancer assembly     | <a href="#">Buy now</a> |
| 28  | <a href="#">9011906MA6</a><br>Bolt, with washer     | <a href="#">Buy now</a> |
| 29  | <a href="#">63P1151200</a><br>Seal, crank cover     | <a href="#">Buy now</a> |
| 30  | <a href="#">63P1137700</a><br>Hose                  | <a href="#">Buy now</a> |
| 31  | <a href="#">9046715M14</a><br>Clip(62y)             | <a href="#">Buy now</a> |
| 32  | <a href="#">9046416013</a><br>Clamp                 | <a href="#">Buy now</a> |
| 34  | <a href="#">63P1349000</a><br>Relief valve assembly | <a href="#">Buy now</a> |

# Cylinder & Crankcase 1

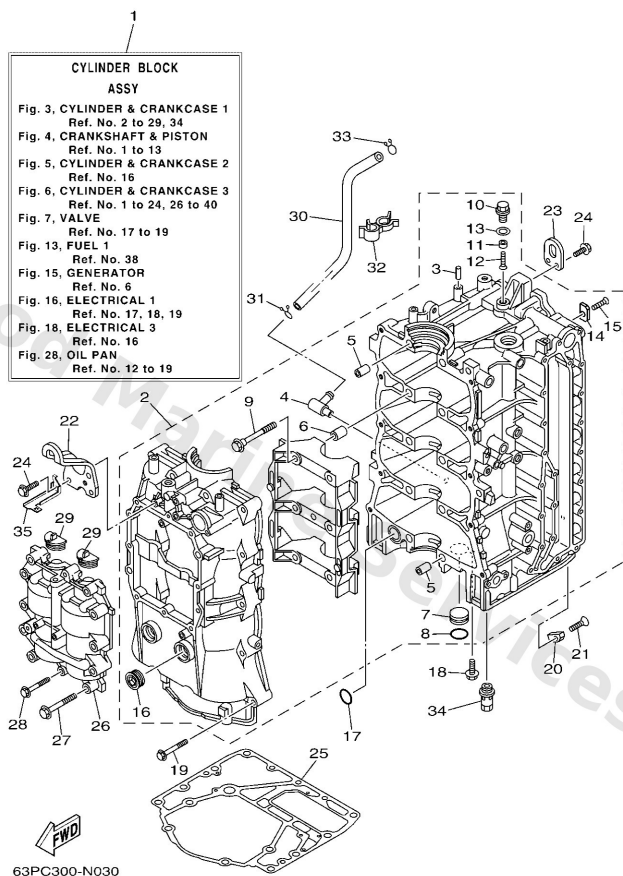

| Ref | Part                                |                         |
|-----|-------------------------------------|-------------------------|
| 35  | <a href="#">63P8258800</a><br>Plate | <a href="#">Buy now</a> |

## Cylinder & Crankcase 2

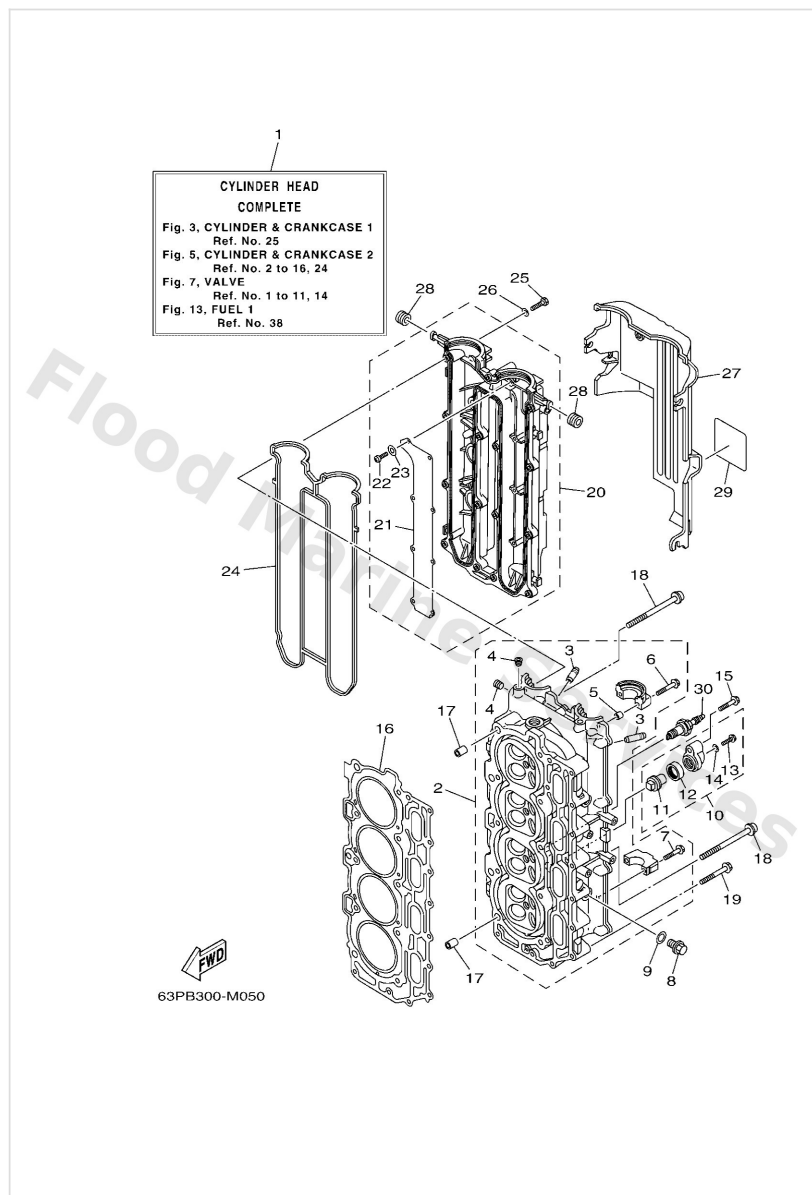

| Ref | Part  |                         |
|-----|---|-------------------------|
| 1   | <a href="#">63PW009A039S</a><br>Cylinder head complete      | <a href="#">Buy now</a> |
| 2   | <a href="#">63P11110109S</a><br>Cylinder head assembly      | <a href="#">Buy now</a> |
| 3   | <a href="#">6S51113310</a><br>Guide, valve 1                | <a href="#">Buy now</a> |
| 4   | <a href="#">9034451019</a><br>Plug, taper screw             | <a href="#">Buy now</a> |
| 5   | <a href="#">9180908006</a><br>Pin, dowel                    | <a href="#">Buy now</a> |
| 6   | <a href="#">9011907235</a><br>Bolt, with washer             | <a href="#">Buy now</a> |
| 7   | <a href="#">9011907234</a><br>Bolt, with washer             | <a href="#">Buy now</a> |
| 8   | <a href="#">9034014M06</a><br>Plug, straight screw(62y)     | <a href="#">Buy now</a> |
| 9   | <a href="#">9043014115</a><br>Gasket (663)                  | <a href="#">Buy now</a> |
| 10  | <a href="#">69J1130100</a><br>Anode cover assembly          | <a href="#">Buy now</a> |
| 11  | <a href="#">67F1132501</a><br>Anode                         | <a href="#">Buy now</a> |
| 12  | <a href="#">67F1132800</a><br>Grommet, anode                | <a href="#">Buy now</a> |
| 13  | <a href="#">9010506M07</a><br>Bolt (689)                    | <a href="#">Buy now</a> |
| 14  | <a href="#">9043006M03</a><br>Gasket (6f5)                  | <a href="#">Buy now</a> |
| 15  | <a href="#">9757508540</a><br>Bolt, hexagon w/w deep recess | <a href="#">Buy now</a> |

## Cylinder & Crankcase 2

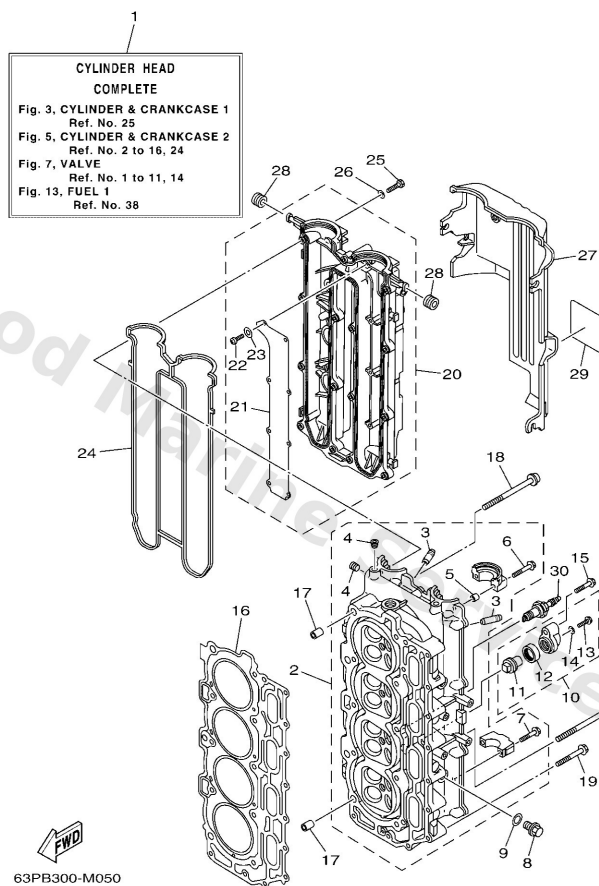

| Ref | Part   |                         |
|-----|--|-------------------------|
| 16  | <a href="#">63P1118100</a><br>Gasket, cylinder head 1  | <a href="#">Buy now</a> |
| 17  | <a href="#">9953014016</a><br>Pin, dowel               | <a href="#">Buy now</a> |
| 18  | <a href="#">9015510006</a><br>Screw, flat fillister    | <a href="#">Buy now</a> |
| 19  | <a href="#">9011908M91</a><br>Bolt, with washer        | <a href="#">Buy now</a> |
| 20  | <a href="#">63P11191009S</a><br>Cover, cylinder head 1 | <a href="#">Buy now</a> |
| 21  | <a href="#">63P1113500</a><br>Plate, breather 3        | <a href="#">Buy now</a> |
| 22  | <a href="#">9850704008</a><br>Screw, pan head(jg1)     | <a href="#">Buy now</a> |
| 23  | <a href="#">9290704600</a><br>Washer(jf2)              | <a href="#">Buy now</a> |
| 24  | <a href="#">63P1119300</a><br>Gasket, head cover 1     | <a href="#">Buy now</a> |
| 25  | <a href="#">9709506030</a><br>Bolt(jf7)                | <a href="#">Buy now</a> |
| 26  | <a href="#">9299506600</a><br>Washer, plain (646)      | <a href="#">Buy now</a> |
| 27  | <a href="#">63P1119201</a><br>Cover, cylinder head 2   | <a href="#">Buy now</a> |
| 28  | <a href="#">9048012314</a><br>Grommet(3aa)             | <a href="#">Buy now</a> |
| 29  | <a href="#">63P8362600</a><br>Mark 6                   | <a href="#">Buy now</a> |
| 30  | <a href="#">9470200391</a><br>Plug, spark (lfr5a-11)   | <a href="#">Buy now</a> |

## Cylinder & Crankcase 3

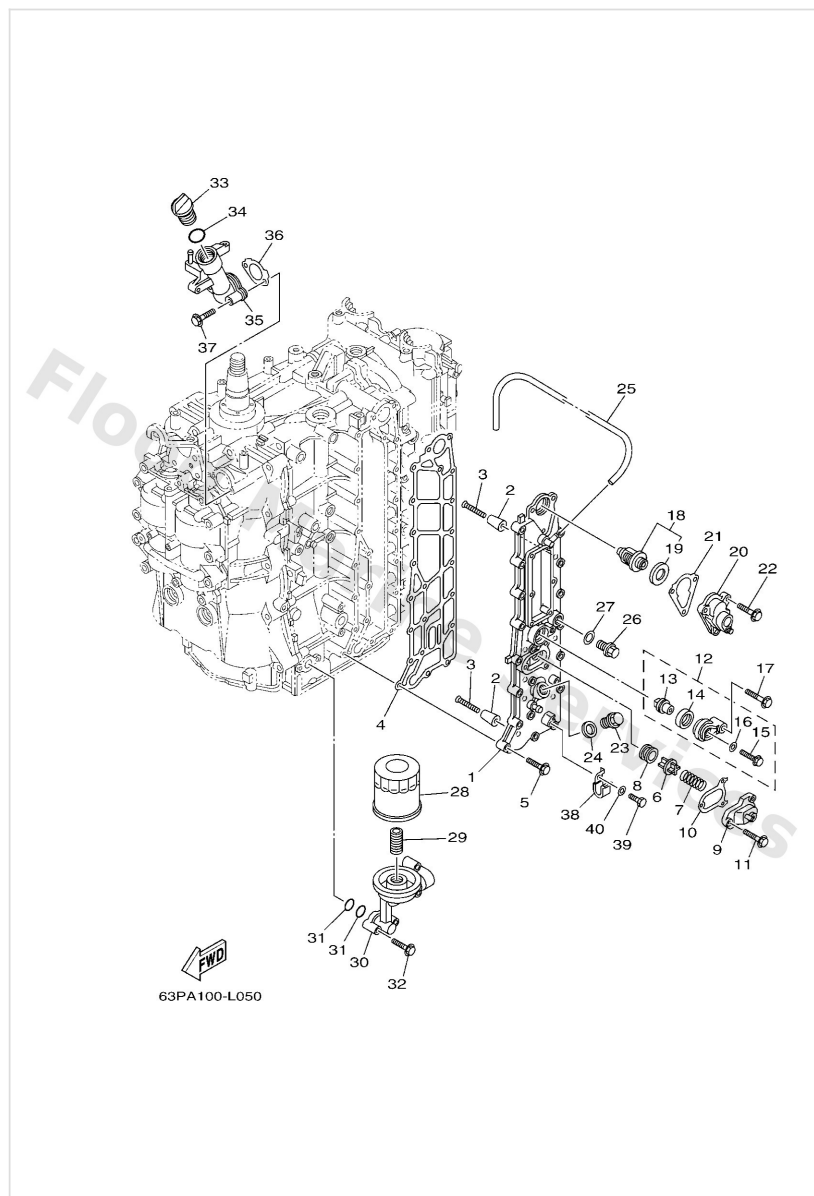

| Ref | Part  |                         |
|-----|---|-------------------------|
| 1   | <a href="#">63P41113039S</a><br>Outer cover, exhaust      | <a href="#">Buy now</a> |
| 2   | <a href="#">68T1132500</a><br>Anode                       | <a href="#">Buy now</a> |
| 3   | <a href="#">9015105M05</a><br>Screw, countersunk          | <a href="#">Buy now</a> |
| 4   | <a href="#">63P41114A2</a><br>Gasket, exhaust outer cover | <a href="#">Buy now</a> |
| 5   | <a href="#">9011906MA4</a><br>Bolt, with washer           | <a href="#">Buy now</a> |
| 6   | <a href="#">6G51241600</a><br>Valve, pressure control     | <a href="#">Buy now</a> |
| 7   | <a href="#">9050116M11</a><br>Spring, compression (688)   | <a href="#">Buy now</a> |
| 8   | <a href="#">9048020M05</a><br>Grommet (688)               | <a href="#">Buy now</a> |
| 9   | <a href="#">67F1246A019S</a><br>Cover 1                   | <a href="#">Buy now</a> |
| 10  | <a href="#">67F12435A0</a><br>Gasket                      | <a href="#">Buy now</a> |
| 11  | <a href="#">9011906MA2</a><br>Bolt, with washer           | <a href="#">Buy now</a> |
| 12  | <a href="#">69J1130100</a><br>Anode cover assembly        | <a href="#">Buy now</a> |
| 13  | <a href="#">67F1132501</a><br>Anode                       | <a href="#">Buy now</a> |
| 14  | <a href="#">67F1132800</a><br>Grommet, anode              | <a href="#">Buy now</a> |
| 15  | <a href="#">9010506M07</a><br>Bolt (689)                  | <a href="#">Buy now</a> |

## Cylinder & Crankcase 3

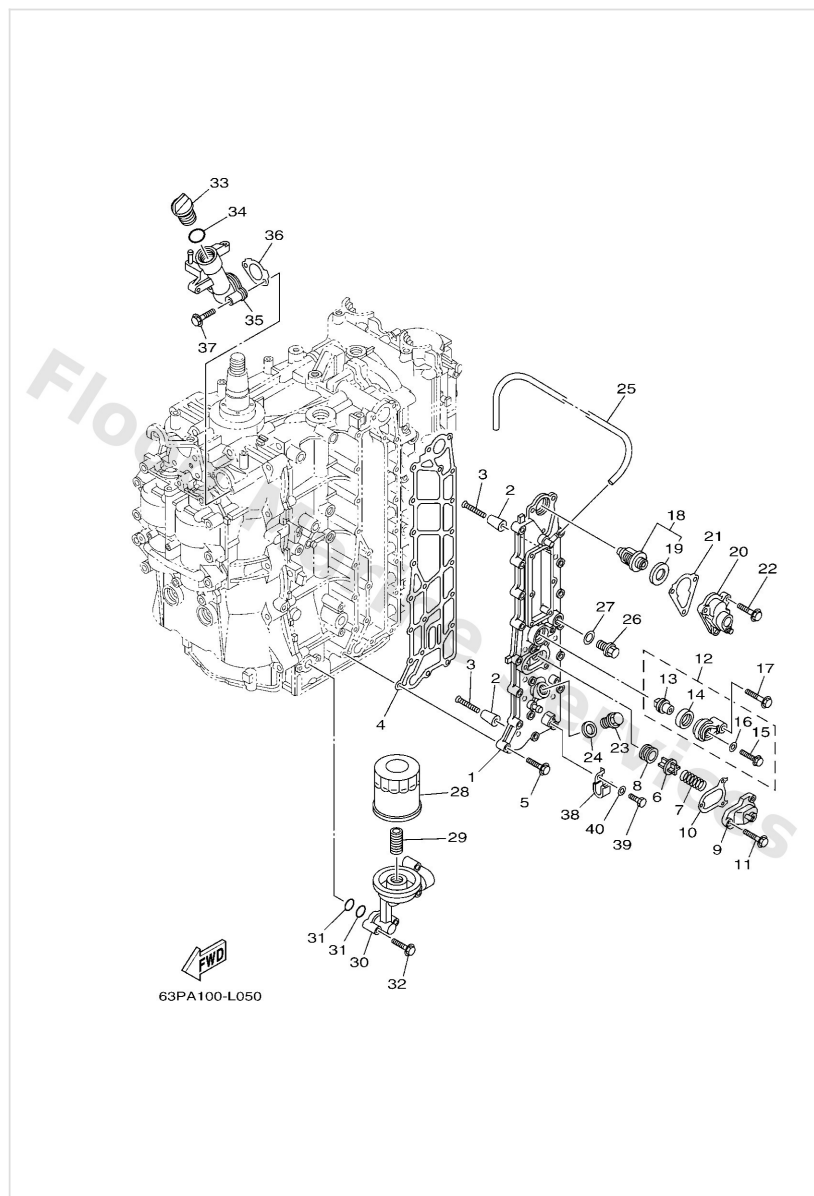

| Ref | Part  |                         |
|-----|---|-------------------------|
| 16  | <a href="#">9043006M03</a><br>Gasket (6f5)                  | <a href="#">Buy now</a> |
| 17  | <a href="#">9757508540</a><br>Bolt, hexagon w/w deep recess | <a href="#">Buy now</a> |
| 18  | <a href="#">67F1241101</a><br>Thermostat                    | <a href="#">Buy now</a> |
| 19  | <a href="#">67F1241200</a><br>Seal, thermostat              | <a href="#">Buy now</a> |
| 20  | <a href="#">63P1240H019S</a><br>Cover assembly              | <a href="#">Buy now</a> |
| 21  | <a href="#">63P1241400</a><br>Gasket, cover                 | <a href="#">Buy now</a> |
| 23  | <a href="#">9034018M09</a><br>Plug, straight screw          | <a href="#">Buy now</a> |
| 24  | <a href="#">9043018130</a><br>Gasket (1j7)                  | <a href="#">Buy now</a> |
| 25  | <a href="#">9044510027</a><br>Hose (l670)                   | <a href="#">Buy now</a> |
| 26  | <a href="#">9034014M06</a><br>Plug, straight screw(62y)     | <a href="#">Buy now</a> |
| 27  | <a href="#">9043014115</a><br>Gasket (663)                  | <a href="#">Buy now</a> |
| 28  | <a href="#">69J1344003</a><br>Element assembly, oil cleaner | <a href="#">Buy now</a> |
| 29  | <a href="#">6S51285800</a><br>Bolt, union                   | <a href="#">Buy now</a> |
| 30  | <a href="#">63P13446009S</a><br>Connector                   | <a href="#">Buy now</a> |
| 31  | <a href="#">9321019MJ1</a><br>O-ring                        | <a href="#">Buy now</a> |

## Cylinder & Crankcase 3

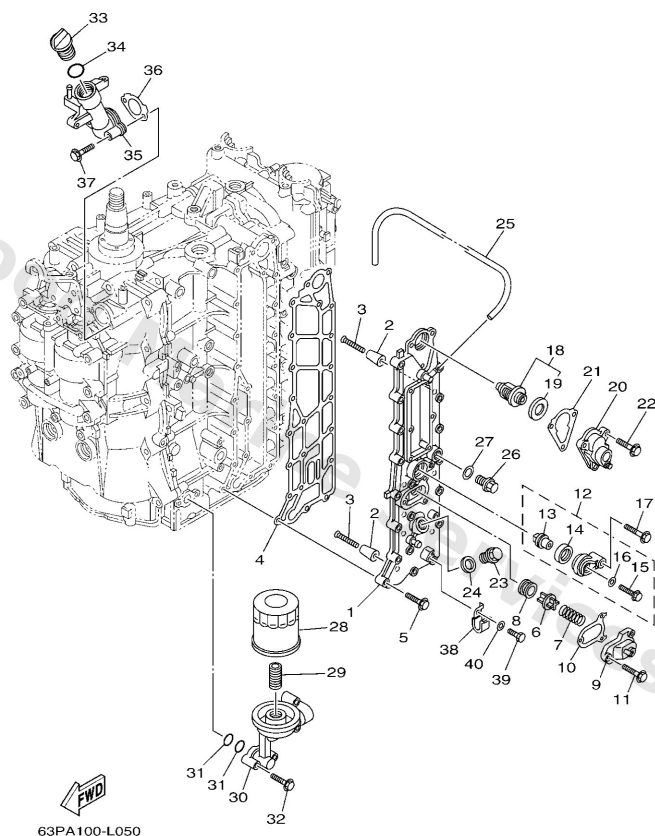

| Ref | Part  |                         |
|-----|---|-------------------------|
| 32  | <a href="#">9757506540</a><br>Bolt, hexagon w/w deep recess | <a href="#">Buy now</a> |
| 33  | <a href="#">6G81536300</a><br>Plug, oil                     | <a href="#">Buy now</a> |
| 34  | <a href="#">9321024M79</a><br>O-ring                        | <a href="#">Buy now</a> |
| 35  | <a href="#">63P15319009S</a><br>Joint                       | <a href="#">Buy now</a> |
| 36  | <a href="#">63P15364A0</a><br>Gasket, oil plug              | <a href="#">Buy now</a> |
| 37  | <a href="#">9759506545</a><br>Bolt, hexagon w/w deep recess | <a href="#">Buy now</a> |
| 38  | <a href="#">9046206013</a><br>Clamp                         | <a href="#">Buy now</a> |
| 39  | <a href="#">9709506012</a><br>Bolt(gh1)                     | <a href="#">Buy now</a> |
| 40  | <a href="#">9299506600</a><br>Washer, plain (646)           | <a href="#">Buy now</a> |

# Electrical 1

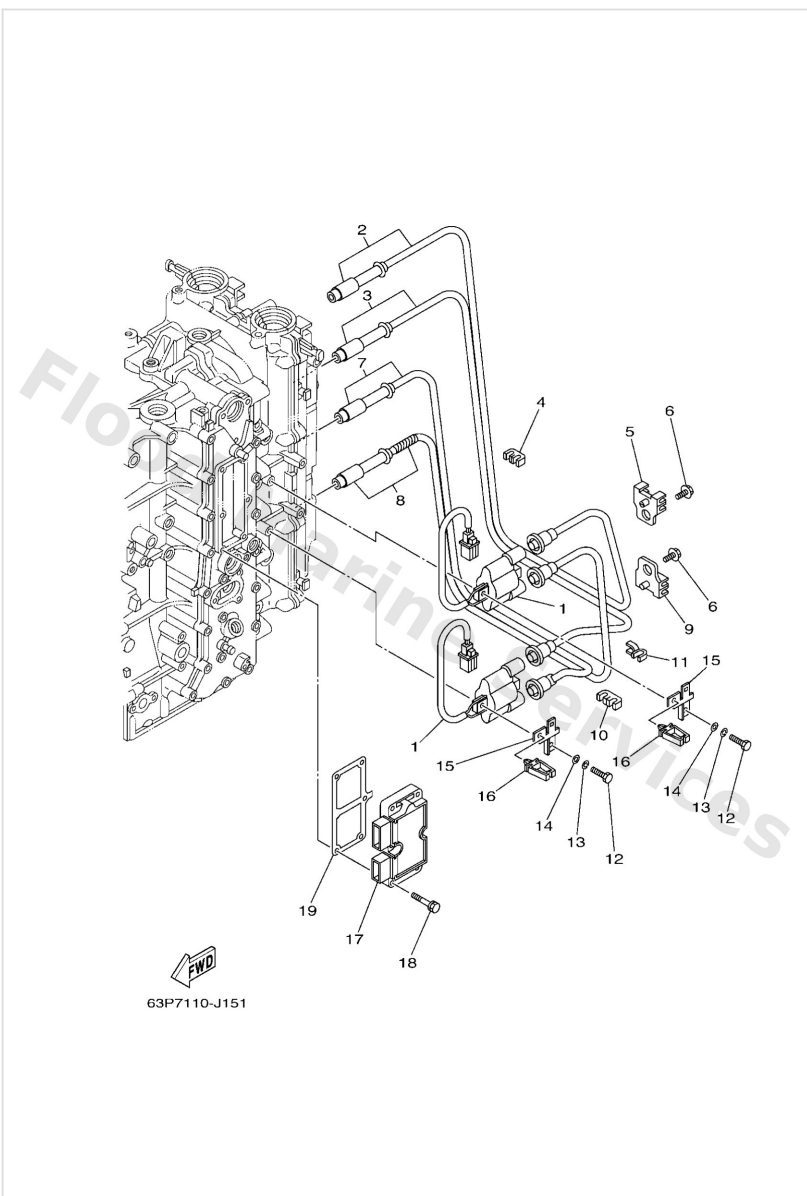

| Ref | Part   |                         |
|-----|--|-------------------------|
| 1   | <a href="#">63P8231001</a><br>Ignition coil assembly         | <a href="#">Buy now</a> |
| 2   | <a href="#">63PW823A00</a><br>Cord, high tension 1           | <a href="#">Buy now</a> |
| 3   | <a href="#">63PW823B00</a><br>Cord, high tension 2           | <a href="#">Buy now</a> |
| 4   | <a href="#">67F8236100</a><br>Clamp, cord                    | <a href="#">Buy now</a> |
| 5   | <a href="#">67F8236200</a><br>Clamp, cord 2                  | <a href="#">Buy now</a> |
| 6   | <a href="#">9011906134</a><br>Bolt, with washer              | <a href="#">Buy now</a> |
| 7   | <a href="#">63PW823C00</a><br>Cord, high tension 3           | <a href="#">Buy now</a> |
| 8   | <a href="#">63PW823D00</a><br>Cord, high tension 4           | <a href="#">Buy now</a> |
| 11  | <a href="#">9046407M41</a><br>Clamp(62y)                     | <a href="#">Buy now</a> |
| 12  | <a href="#">9709506025</a><br>Bolt                           | <a href="#">Buy now</a> |
| 13  | <a href="#">9299506100</a><br>Washer(6a1)                    | <a href="#">Buy now</a> |
| 14  | <a href="#">9299506600</a><br>Washer, plain (646)            | <a href="#">Buy now</a> |
| 15  | <a href="#">63P8238800</a><br>Plate                          | <a href="#">Buy now</a> |
| 16  | <a href="#">9046405141</a><br>Clamp(7ly)                     | <a href="#">Buy now</a> |
| 17  | <a href="#">63P8196001</a><br>Rectifier & regulator assembly | <a href="#">Buy now</a> |



# Electrical 1

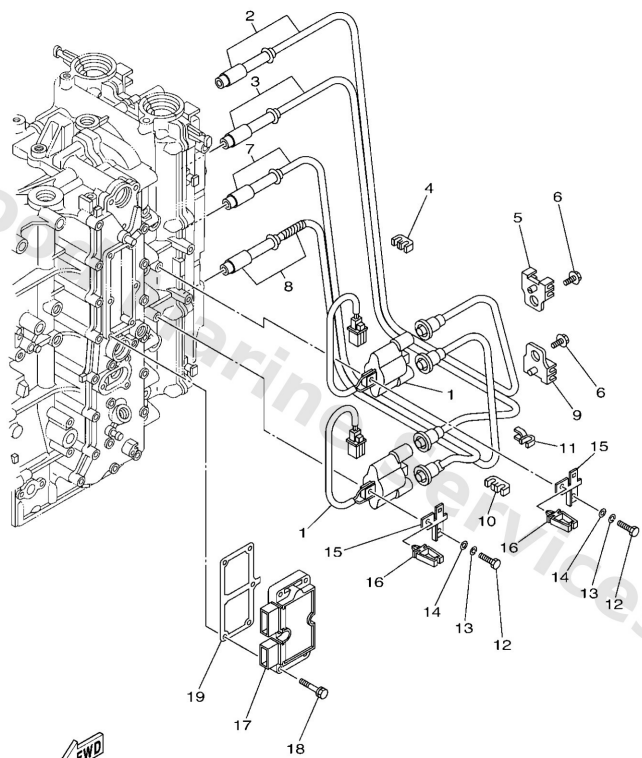

63P7110-J151

| Ref | Part   |                         |
|-----|--|-------------------------|
| 18  | <a href="#">9011906MA4</a><br>Bolt, with washer        | <a href="#">Buy now</a> |
| 19  | <a href="#">63P8197500</a><br>Plate, rectifier fitting | <a href="#">Buy now</a> |

## Electrical 2

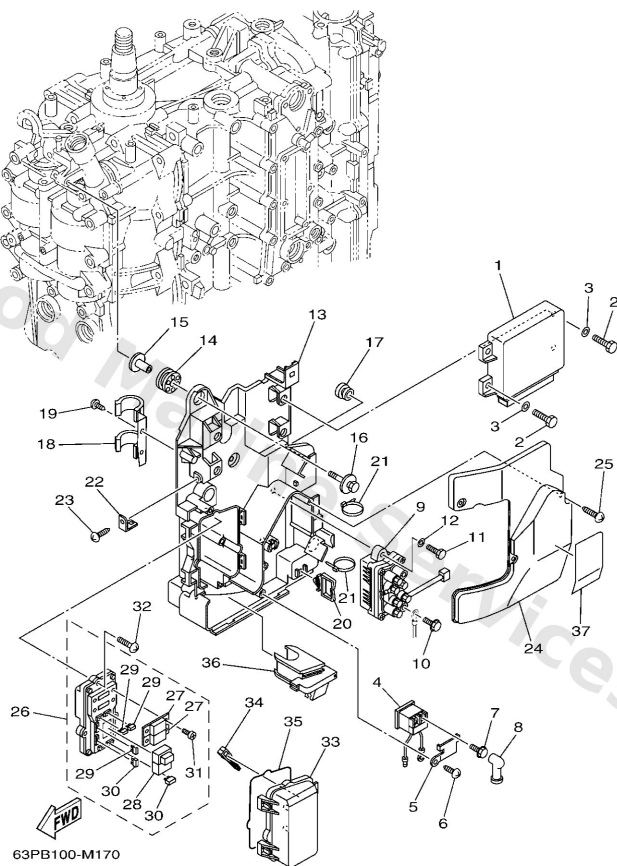

63PB100-M170

| Ref | Part  |                         |
|-----|---|-------------------------|
| 1   | <a href="#">63P8591A64</a><br>Engine control unit assembly  | <a href="#">Buy now</a> |
| 2   | <a href="#">9709506016</a><br>Bolt, hexagon deep recess     | <a href="#">Buy now</a> |
| 3   | <a href="#">9299506600</a><br>Washer, plain (646)           | <a href="#">Buy now</a> |
| 4   | <a href="#">68V8194A00</a><br>Relay                         | <a href="#">Buy now</a> |
| 5   | <a href="#">68V8195300</a><br>Stay, relay                   | <a href="#">Buy now</a> |
| 6   | <a href="#">9778060620</a><br>Screw, tapping(6k8)           | <a href="#">Buy now</a> |
| 7   | <a href="#">9759506610</a><br>Bolt, hexagon w/w deep recess | <a href="#">Buy now</a> |
| 8   | <a href="#">6G58211900</a><br>Cover, lead wire              | <a href="#">Buy now</a> |
| 9   | <a href="#">63P8195000</a><br>Relay assembly                | <a href="#">Buy now</a> |
| 11  | <a href="#">9701306020</a><br>Bolt(62y)                     | <a href="#">Buy now</a> |
| 12  | <a href="#">9290306600</a><br>Washer, plain (646)           | <a href="#">Buy now</a> |
| 13  | <a href="#">63P8194800</a><br>Bracket                       | <a href="#">Buy now</a> |
| 14  | <a href="#">68F8551601</a><br>Spacer                        | <a href="#">Buy now</a> |
| 15  | <a href="#">9038706176</a><br>Collar                        | <a href="#">Buy now</a> |
| 16  | <a href="#">68F8511900</a><br>Bolt                          | <a href="#">Buy now</a> |

## Electrical 2

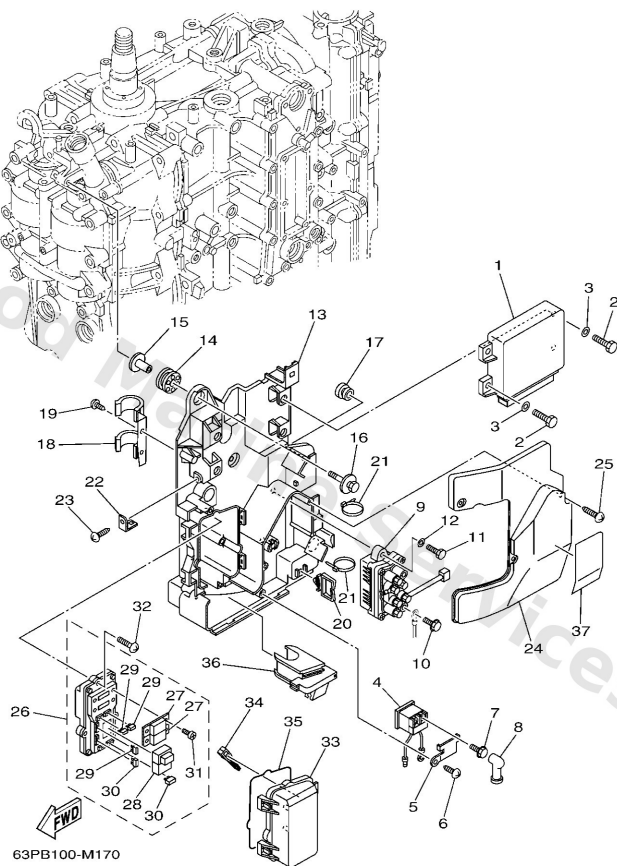

| Ref | Part   |                         |
|-----|--|-------------------------|
| 17  | <a href="#">9048010627</a><br>Grommet                  | <a href="#">Buy now</a> |
| 18  | <a href="#">63P8259400</a><br>Clamp                    | <a href="#">Buy now</a> |
| 20  | <a href="#">9046423199</a><br>Clamp(4hm)               | <a href="#">Buy now</a> |
| 21  | <a href="#">9046513M18</a><br>Clamp                    | <a href="#">Buy now</a> |
| 22  | <a href="#">68V8554800</a><br>Holder                   | <a href="#">Buy now</a> |
| 24  | <a href="#">63P8194200</a><br>Cover                    | <a href="#">Buy now</a> |
| 25  | <a href="#">9016905M00</a><br>Screw truss head tapping | <a href="#">Buy now</a> |
| 26  | <a href="#">63P8217000</a><br>Fuse box assembly        | <a href="#">Buy now</a> |
| 27  | <a href="#">63P8215100</a><br>Fuse (50a)               | <a href="#">Buy now</a> |
| 28  | <a href="#">68F8195A00</a><br>Relay assembly           | <a href="#">Buy now</a> |
| 29  | <a href="#">67F8215100</a><br>Fuse                     | <a href="#">Buy now</a> |
| 30  | <a href="#">67F8215110</a><br>Fuse                     | <a href="#">Buy now</a> |
| 31  | <a href="#">68F8284600</a><br>Screw, pan head (m5)     | <a href="#">Buy now</a> |
| 32  | <a href="#">9778050620</a><br>Screw, tapping           | <a href="#">Buy now</a> |
| 33  | <a href="#">60V8554400</a><br>Case                     | <a href="#">Buy now</a> |

# Electrical 2

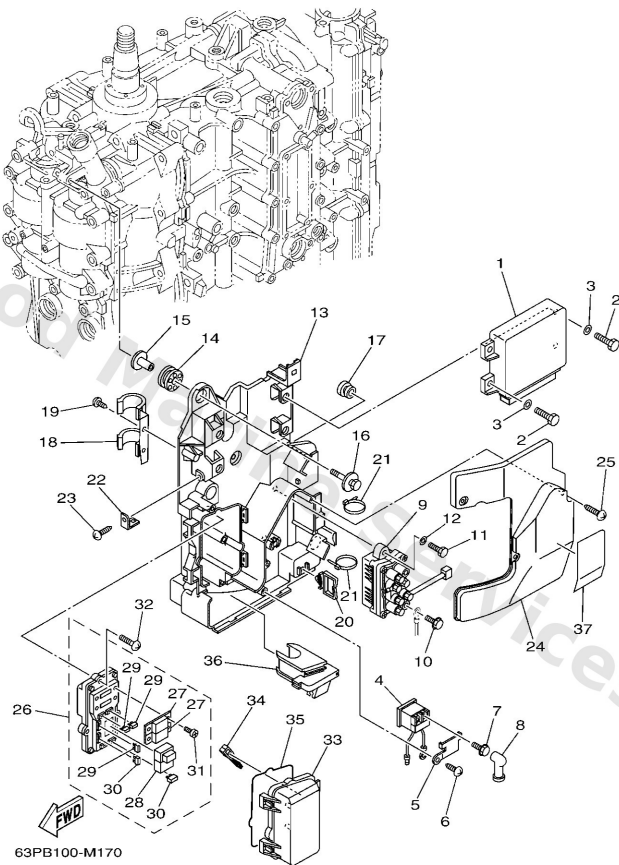

| Ref | Part   |                         |
|-----|--|-------------------------|
| 34  | <a href="#">67F2812A00</a><br>Puller, fuse       | <a href="#">Buy now</a> |
| 35  | <a href="#">68F8217600</a><br>Damper             | <a href="#">Buy now</a> |
| 36  | <a href="#">63P8133600</a><br>Grommet            | <a href="#">Buy now</a> |
| 37  | <a href="#">63P8191900</a><br>Graphic, regulator | <a href="#">Buy now</a> |

## Electrical 3

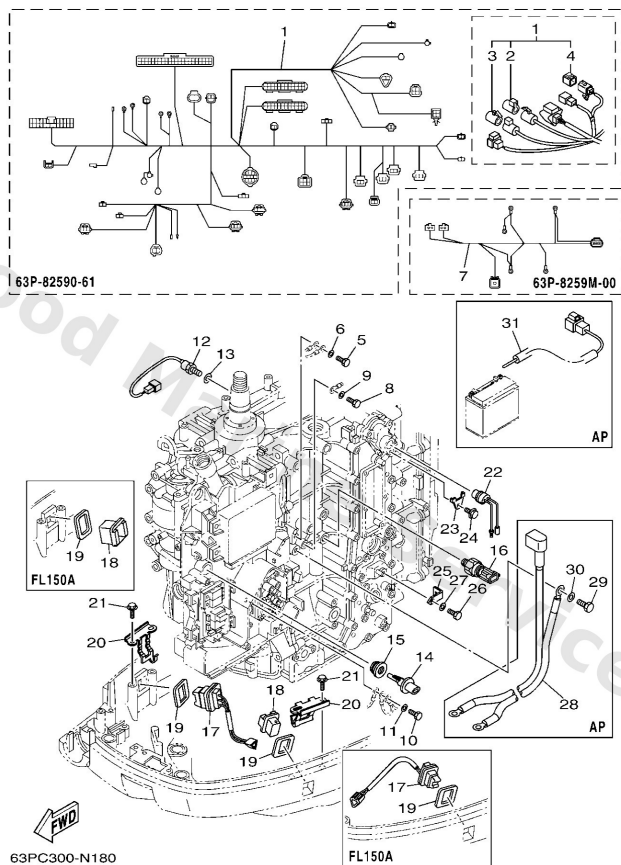

| Ref | Part   |                         |
|-----|--|-------------------------|
| 1   | <a href="#">63P8259061</a><br>Wire harness assembly<br><b>FOR TILT LIMIT</b> | <a href="#">Buy now</a> |
| 2   | <a href="#">6DA8258200</a><br>Cap 1 (female)                                 | <a href="#">Buy now</a> |
| 3   | <a href="#">6DA8258210</a><br>Cap 1 (male)                                   | <a href="#">Buy now</a> |
| 4   | <a href="#">6Y88258211</a><br>White cap 1 (4pin)                             | <a href="#">Buy now</a> |
| 5   | <a href="#">9709506016</a><br>Bolt, hexagon deep recess                      | <a href="#">Buy now</a> |
| 6   | <a href="#">9299506600</a><br>Washer, plain (646)                            | <a href="#">Buy now</a> |
| 7   | <a href="#">63P8259M00</a><br>Wire harness assembly 2                        | <a href="#">Buy now</a> |
| 10  | <a href="#">9709506012</a><br>Bolt(gh1)                                      | <a href="#">Buy now</a> |
| 12  | <a href="#">61A8579000</a><br>Thermosensor assembly                          | <a href="#">Buy now</a> |
| 13  | <a href="#">9299010600</a><br>Washer, plate                                  | <a href="#">Buy now</a> |
| 14  | <a href="#">63P8588600</a><br>Sensor, air temperature                        | <a href="#">Buy now</a> |
| 15  | <a href="#">63P1443500</a><br>Grommet  | <a href="#">Buy now</a> |
| 16  | <a href="#">6AW8365100</a><br>Sender, oil pressure                           | <a href="#">Buy now</a> |
| 17  | <a href="#">69J8256300</a><br>Trim & tilt switch assembly                    | <a href="#">Buy now</a> |
| 18  | <a href="#">69J4272301</a><br>Cover, bottom                                  | <a href="#">Buy now</a> |

## Electrical 3

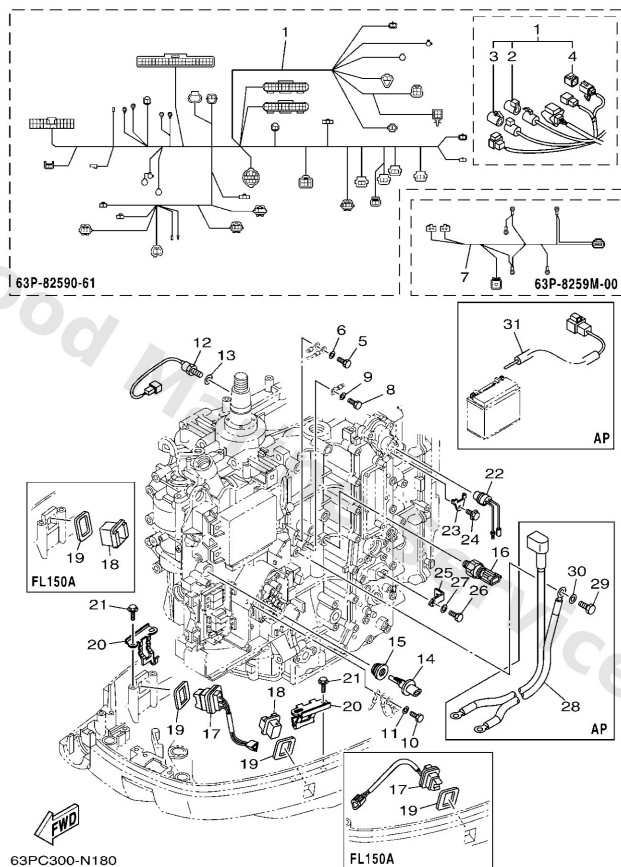

| Ref | Part  |                         |
|-----|---|-------------------------|
| 19  | <a href="#">69J8258700</a><br>Gasket                          | <a href="#">Buy now</a> |
| 20  | <a href="#">63P8361401</a><br>Bracket                         | <a href="#">Buy now</a> |
| 21  | <a href="#">9010906M86</a><br>Bolt                            | <a href="#">Buy now</a> |
| 22  | <a href="#">6P28256001</a><br>Thermo switch assembly          | <a href="#">Buy now</a> |
| 23  | <a href="#">6E98258800</a><br>Plate                           | <a href="#">Buy now</a> |
| 24  | <a href="#">9010906M80</a><br>Bolt                            | <a href="#">Buy now</a> |
| 25  | <a href="#">63P8366P01</a><br>Bracket 4                       | <a href="#">Buy now</a> |
| 28  | <a href="#">63P8210501</a><br>Battery cable<br>AP             | <a href="#">Buy now</a> |
| 29  | <a href="#">9709508016</a><br>Bolt, hexagon deep recess<br>AP | <a href="#">Buy now</a> |
| 30  | <a href="#">9299508600</a><br>Washer, plain (663)<br>AP       | <a href="#">Buy now</a> |
| 31  | <a href="#">68F8194902</a><br>Wire, lead<br>AP                | <a href="#">Buy now</a> |

## Electrical 4

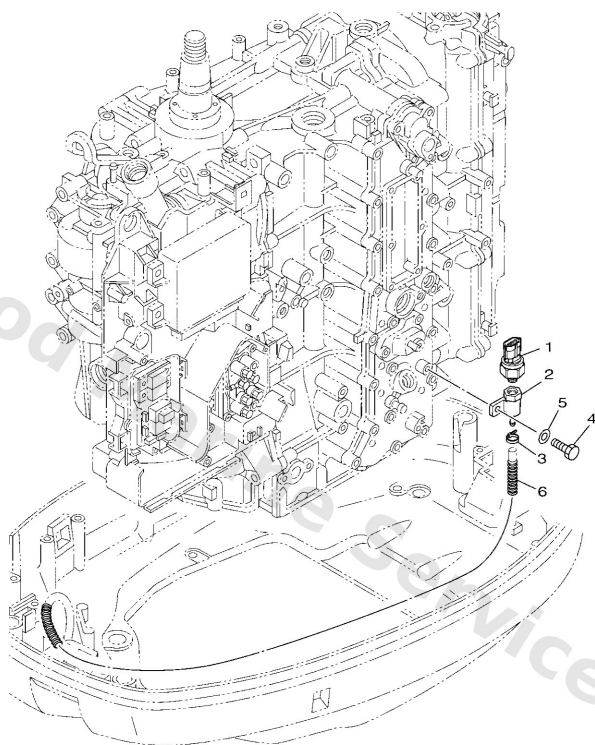

  
63PC300-N190

| Ref | Part   |                         |
|-----|--|-------------------------|
| 1   | <a href="#">6AW8366B01</a><br>Sensor, water pressure<br>FOR LAN SPEED    | <a href="#">Buy now</a> |
| 2   | <a href="#">60V8366D00</a><br>Adaptor, input<br>FOR LAN SPEED            | <a href="#">Buy now</a> |
| 3   | <a href="#">9046511M10</a><br>Clamp<br>FOR LAN SPEED                     | <a href="#">Buy now</a> |
| 4   | <a href="#">9709506016</a><br>Bolt, hexagon deep recess<br>FOR LAN SPEED | <a href="#">Buy now</a> |
| 5   | <a href="#">9299506600</a><br>Washer, plain (646)<br>FOR LAN SPEED       | <a href="#">Buy now</a> |
| 6   | <a href="#">9044707013</a><br>Hose, cover (l: 700mm)<br>FOR LAN SPEED    | <a href="#">Buy now</a> |

# Fuel 1

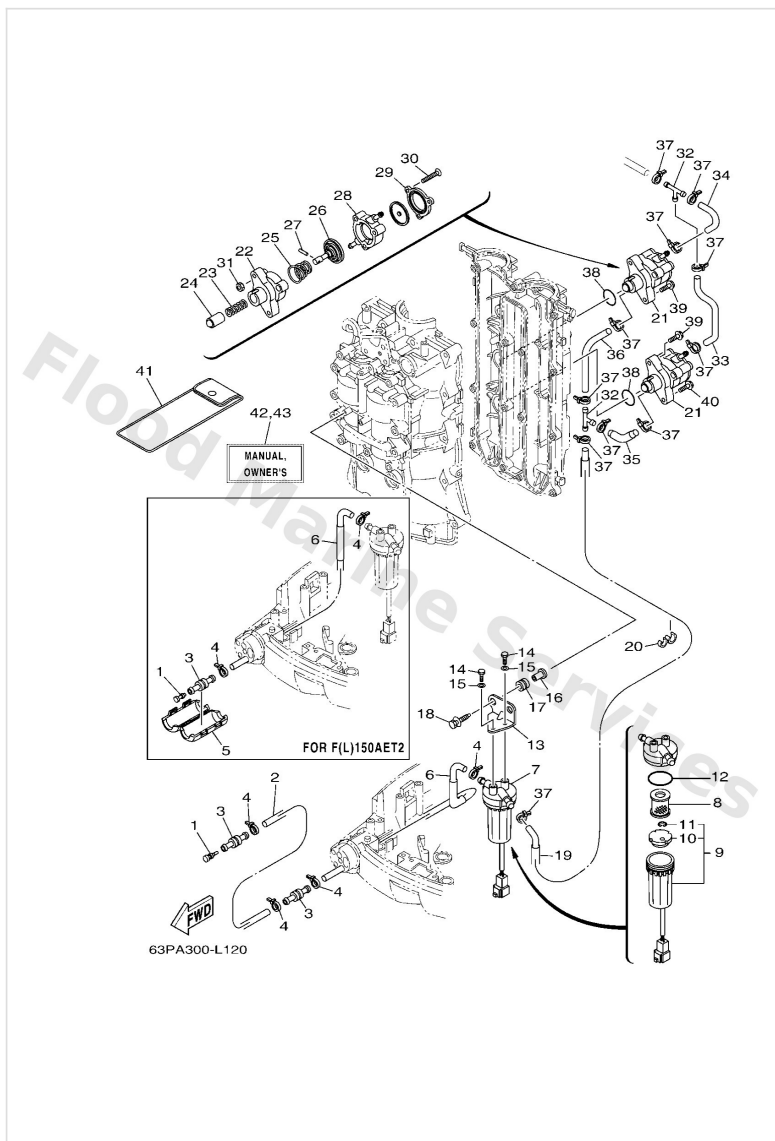

| Ref | Part  |                         |
|-----|---|-------------------------|
| 1   | <a href="#">6898554700</a><br>Damper                          | <a href="#">Buy now</a> |
| 2   | <a href="#">9044513511</a><br>Hose (L2000)<br>FOR F(L)150AET  | <a href="#">Buy now</a> |
| 3   | <a href="#">6R32437710</a><br>Pipe, joint 3<br>FOR F(L)150AET | <a href="#">Buy now</a> |
| 4   | <a href="#">9046511M10</a><br>Clamp<br>FOR F(L)150AET         | <a href="#">Buy now</a> |
| 5   | <a href="#">68V2445200</a><br>Cover<br>FOR F(L)150AET2        | <a href="#">Buy now</a> |
| 6   | <a href="#">63P2431600</a><br>Pipe 6<br>FOR F(L)150AET        | <a href="#">Buy now</a> |
| 6   | <a href="#">63P2431621</a><br>Pipe 6<br>FOR F(L)150AET2       | <a href="#">Buy now</a> |
| 7   | <a href="#">6P32456003</a><br>Filter assembly                 | <a href="#">Buy now</a> |
| 8   | <a href="#">6P32456301</a><br>Element, filter (with tag)      | <a href="#">Buy now</a> |
| 9   | <a href="#">6P32456203</a><br>Cup, filter (with tag)          | <a href="#">Buy now</a> |
| 10  | <a href="#">6P32446900</a><br>Float, water level              | <a href="#">Buy now</a> |
| 11  | <a href="#">6P32451900</a><br>Clip                            | <a href="#">Buy now</a> |
| 12  | <a href="#">6P32456400</a><br>Gasket                          | <a href="#">Buy now</a> |
| 13  | <a href="#">63P2456600</a><br>Bracket, filter                 | <a href="#">Buy now</a> |
| 14  | <a href="#">9709506014</a><br>Bolt(gj3)                       | <a href="#">Buy now</a> |



# Fuel 1

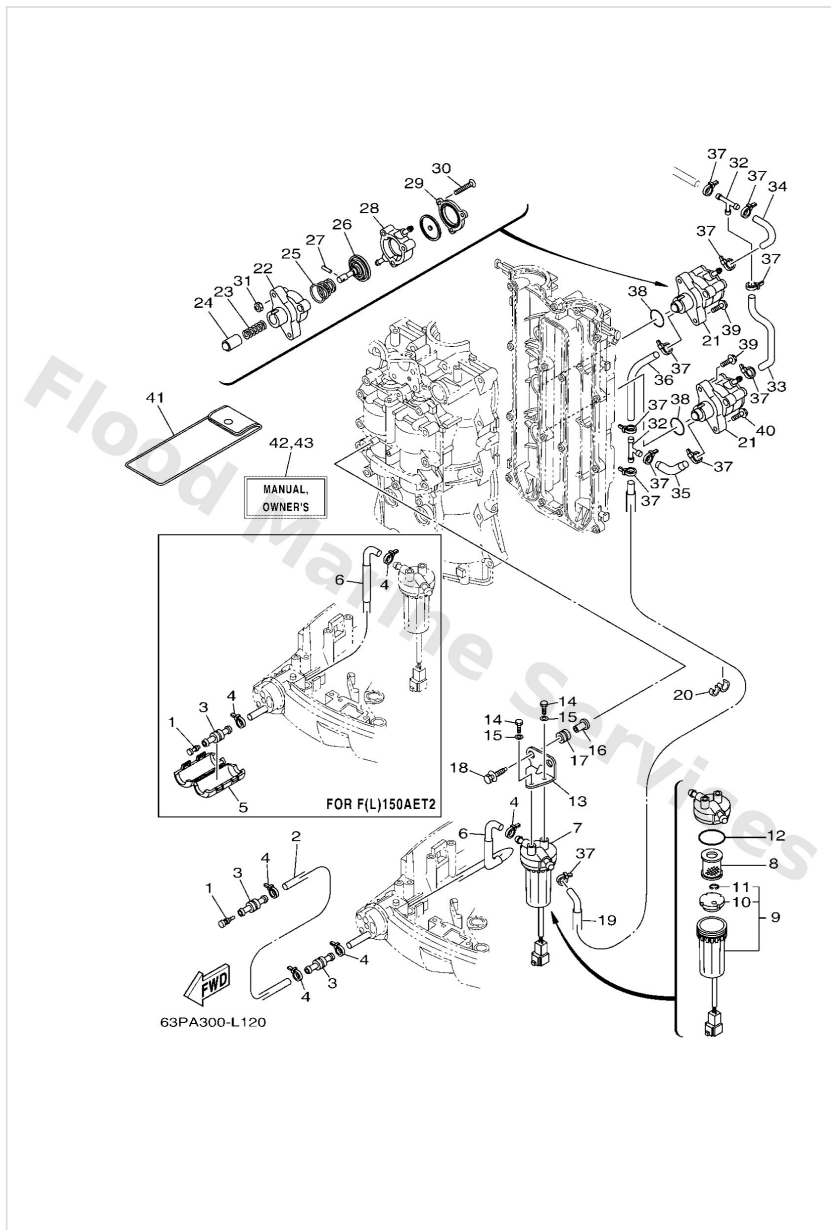

| Ref | Part  |                         |
|-----|---|-------------------------|
| 15  | <a href="#">9299506600</a><br>Washer, plain (646)             | <a href="#">Buy now</a> |
| 16  | <a href="#">9038706289</a><br>Collar                          | <a href="#">Buy now</a> |
| 17  | <a href="#">9048010M23</a><br>Grommet(6k7)                    | <a href="#">Buy now</a> |
| 18  | <a href="#">9011906071</a><br>Bolt, with washer               | <a href="#">Buy now</a> |
| 19  | <a href="#">63P2431120</a><br>Pipe, fuel 1<br>FOR F(L)150AET2 | <a href="#">Buy now</a> |
| 19  | <a href="#">63P2431130</a><br>Pipe, fuel 1<br>FOR F(L)150AET  | <a href="#">Buy now</a> |
| 20  | <a href="#">9046413M34</a><br>Clamp(6r3)                      | <a href="#">Buy now</a> |
| 21  | <a href="#">63P2441010</a><br>Fuel pump assembly              | <a href="#">Buy now</a> |
| 22  | <a href="#">68V2441200</a><br>Body 1                          | <a href="#">Buy now</a> |
| 23  | <a href="#">68V2445400</a><br>Spring                          | <a href="#">Buy now</a> |
| 24  | <a href="#">63P1313100</a><br>Plunger                         | <a href="#">Buy now</a> |
| 25  | <a href="#">63P2442300</a><br>Spring, diaphragm               | <a href="#">Buy now</a> |
| 26  | <a href="#">68V2441100</a><br>Diaphragm                       | <a href="#">Buy now</a> |
| 27  | <a href="#">68V2437400</a><br>Pin                             | <a href="#">Buy now</a> |
| 28  | <a href="#">68V2441310</a><br>Body 2                          | <a href="#">Buy now</a> |

Fuel 1

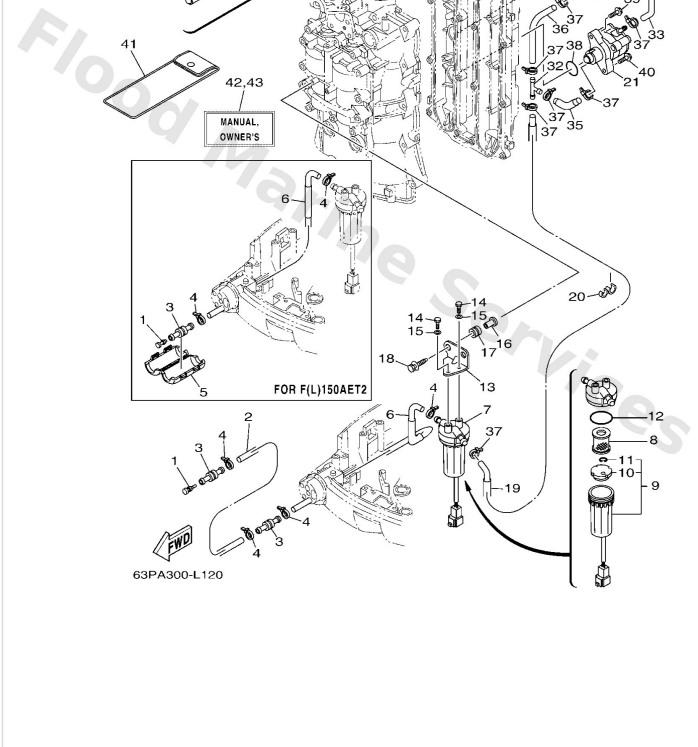

| Ref | Part  |                         |
|-----|---|-------------------------|
| 29  | <a href="#">63P2441400</a><br>Body 3                    | <a href="#">Buy now</a> |
| 30  | <a href="#">68V2444400</a><br>Screw                     | <a href="#">Buy now</a> |
| 31  | <a href="#">68V2414900</a><br>Nut                       | <a href="#">Buy now</a> |
| 32  | <a href="#">6E52437800</a><br>Pipe, joint 3             | <a href="#">Buy now</a> |
| 33  | <a href="#">63P2431400</a><br>Pipe 4<br>FOR F(L)150AET  | <a href="#">Buy now</a> |
| 33  | <a href="#">63P2431410</a><br>Pipe 4<br>FOR F(L)150AET2 | <a href="#">Buy now</a> |
| 34  | <a href="#">63P2431500</a><br>Pipe 5<br>FOR F(L)150AET  | <a href="#">Buy now</a> |
| 34  | <a href="#">63P2431510</a><br>Pipe 5<br>FOR F(L)150AET2 | <a href="#">Buy now</a> |
| 35  | <a href="#">63P2431210</a><br>Pipe 2<br>FOR F(L)150AET  | <a href="#">Buy now</a> |
| 35  | <a href="#">63P2431220</a><br>Pipe 2<br>FOR F(L)150AET2 | <a href="#">Buy now</a> |
| 36  | <a href="#">63P2431310</a><br>Pipe 3<br>FOR F(L)150AET  | <a href="#">Buy now</a> |
| 36  | <a href="#">63P2431320</a><br>Pipe 3<br>FOR F(L)150AET2 | <a href="#">Buy now</a> |
| 38  | <a href="#">9321030682</a><br>O-ring (371)              | <a href="#">Buy now</a> |
| 39  | <a href="#">9011906M83</a><br>Bolt, with washer         | <a href="#">Buy now</a> |
| 40  | <a href="#">9011906135</a><br>Bolt, with washer         | <a href="#">Buy now</a> |

# Fuel 1

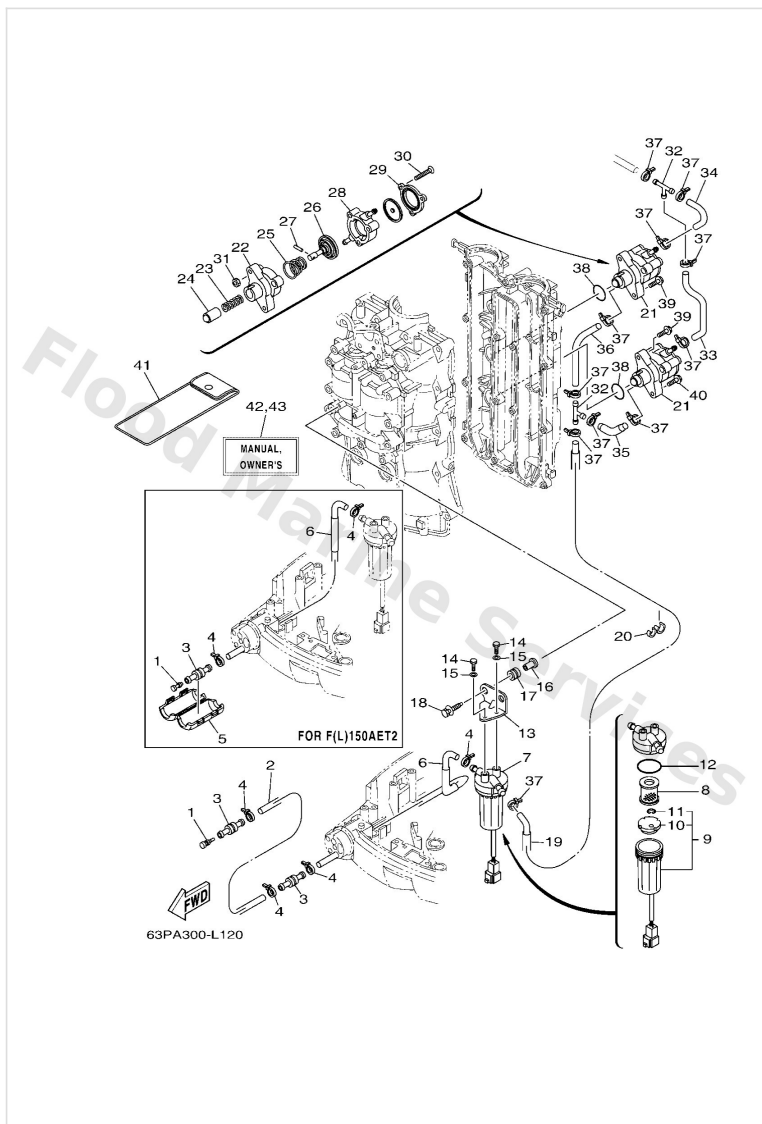

| Ref | Part  |                         |
|-----|---|-------------------------|
| 41  | <a href="#">67F2810001</a><br>Tool kit<br>AP              | <a href="#">Buy now</a> |
| 42  | <a href="#">63P281997ED0</a><br>Manual,owner's<br>UR (NL) | <a href="#">Buy now</a> |
| 42  | <a href="#">63P281997EE0</a><br>Manual,owner's<br>UR (E)  | <a href="#">Buy now</a> |
| 42  | <a href="#">63P281997EF0</a><br>Manual,owner's<br>UR (F)  | <a href="#">Buy now</a> |
| 42  | <a href="#">63P281997EG0</a><br>Manual,owner's<br>UR (D)  | <a href="#">Buy now</a> |
| 42  | <a href="#">63P281997ES0</a><br>Manual,owner's<br>UR (ES) | <a href="#">Buy now</a> |
| 42  | <a href="#">63P281997EH0</a><br>Manual,owner's<br>UR (I)  | <a href="#">Buy now</a> |
| 43  | <a href="#">63P281998EK0</a><br>Manual,owner's<br>UR (DK) | <a href="#">Buy now</a> |
| 43  | <a href="#">63P281998EL0</a><br>Manual,owner's<br>UR (SF) | <a href="#">Buy now</a> |
| 43  | <a href="#">63P281998EM0</a><br>Manual,owner's<br>UR (S)  | <a href="#">Buy now</a> |
| 43  | <a href="#">63P281998EN0</a><br>Manual,owner's<br>UR (N)  | <a href="#">Buy now</a> |
| 43  | <a href="#">63P281998EP0</a><br>Manual,owner's<br>UR (P)  | <a href="#">Buy now</a> |
| 43  | <a href="#">63P281998ER0</a><br>Manual,owner's<br>UR (GR) | <a href="#">Buy now</a> |

## Fuel 2

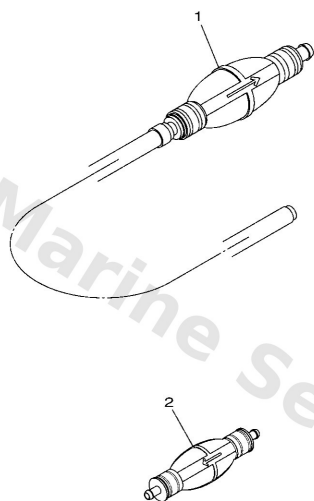

  
63P9300-L130

| Ref | Part   |                         |
|-----|--|-------------------------|
| 1   | <a href="#">6YK2430742</a><br>Fuel pipe comp. 2<br>AP F(L)150AET     | <a href="#">Buy now</a> |
| 2   | <a href="#">6YK2436073</a><br>Primer pump assembly<br>AP F(L)150AET2 | <a href="#">Buy now</a> |

# Fuel Injection Pump 1

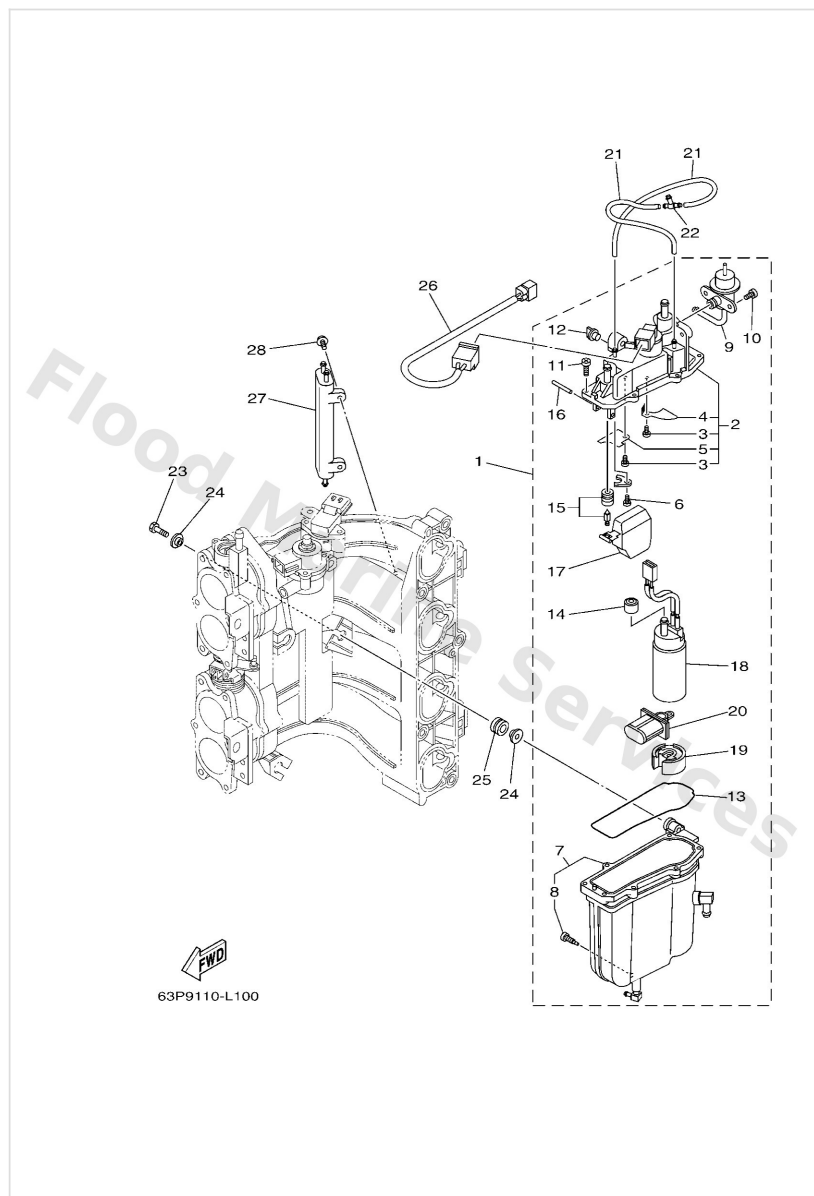

| Ref | Part   |                         |
|-----|--|-------------------------|
| 1   | <a href="#">63P1418002</a><br>Float chamber assembly | <a href="#">Buy now</a> |
| 2   | <a href="#">63P1418200</a><br>Cover, float chamber   | <a href="#">Buy now</a> |
| 3   | <a href="#">4SV2445300</a><br>Screw                  | <a href="#">Buy now</a> |
| 4   | <a href="#">63P2411R00</a><br>Plate 1                | <a href="#">Buy now</a> |
| 5   | <a href="#">63P2411T00</a><br>Plate 2                | <a href="#">Buy now</a> |
| 7   | <a href="#">63P1418100</a><br>Body, float chamber 1  | <a href="#">Buy now</a> |
| 8   | <a href="#">63P1419100</a><br>Plug, drain            | <a href="#">Buy now</a> |
| 9   | <a href="#">63P1390600</a><br>Regulator, pressure    | <a href="#">Buy now</a> |
| 10  | <a href="#">63P1456500</a><br>Screw                  | <a href="#">Buy now</a> |
| 11  | <a href="#">63P1456700</a><br>Screw                  | <a href="#">Buy now</a> |
| 12  | <a href="#">69J1422501</a><br>Cap                    | <a href="#">Buy now</a> |
| 13  | <a href="#">63P1498400</a><br>Gasket, float chamber  | <a href="#">Buy now</a> |
| 14  | <a href="#">68V1378120</a><br>Grommet & collar set   | <a href="#">Buy now</a> |
| 15  | <a href="#">63P1454600</a><br>Valve, needle          | <a href="#">Buy now</a> |
| 16  | <a href="#">68V1438600</a><br>Pin, float             | <a href="#">Buy now</a> |

# Fuel Injection Pump 1

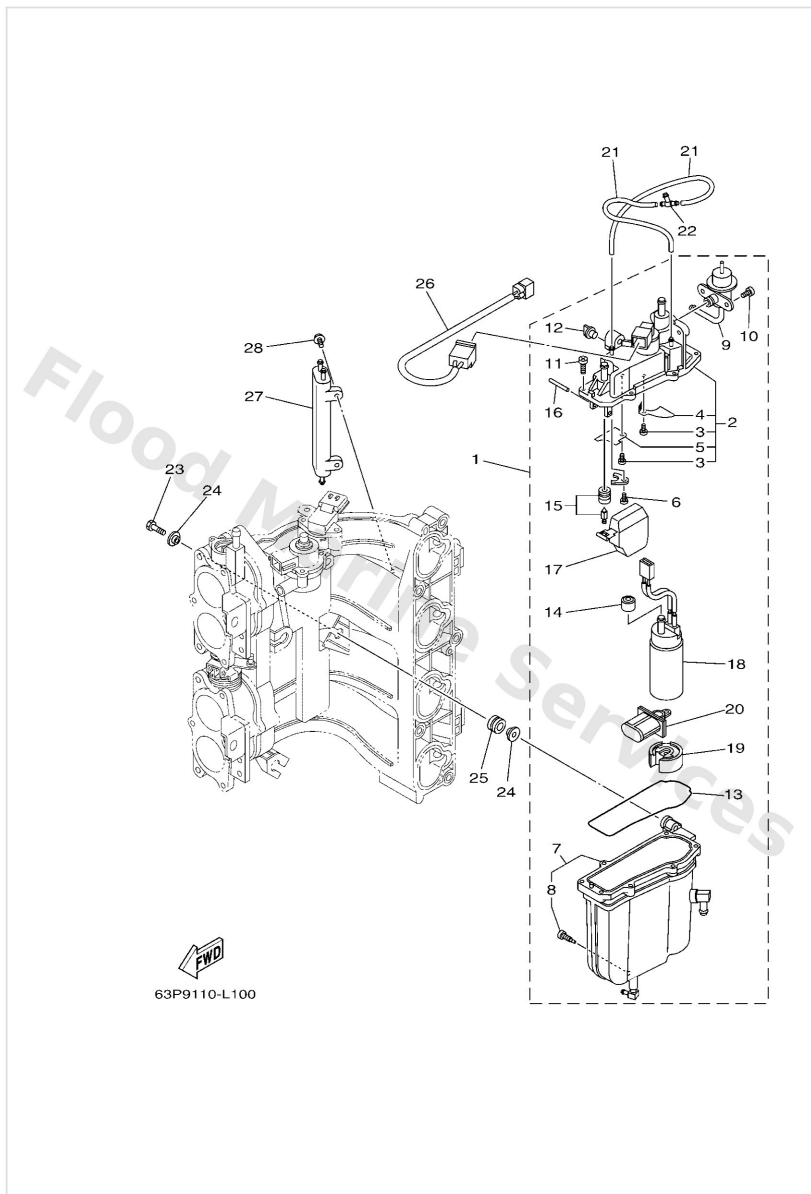

| Ref | Part  |                         |
|-----|---|-------------------------|
| 17  | <a href="#">63P1498500</a><br>Float                   | <a href="#">Buy now</a> |
| 18  | <a href="#">63P1390703</a><br>Fuel pump comp.         | <a href="#">Buy now</a> |
| 19  | <a href="#">63P1378400</a><br>Cover, pump             | <a href="#">Buy now</a> |
| 20  | <a href="#">63P1391500</a><br>Filter                  | <a href="#">Buy now</a> |
| 21  | <a href="#">63P1414800</a><br>Pipe                    | <a href="#">Buy now</a> |
| 22  | <a href="#">69J2437900</a><br>Pipe, joint 4           | <a href="#">Buy now</a> |
| 23  | <a href="#">63P1477700</a><br>Bolt                    | <a href="#">Buy now</a> |
| 24  | <a href="#">69J1371600</a><br>Collar                  | <a href="#">Buy now</a> |
| 25  | <a href="#">6BM1359300</a><br>Damper                  | <a href="#">Buy now</a> |
| 26  | <a href="#">63P8259L00</a><br>Wire harness assembly 1 | <a href="#">Buy now</a> |
| 27  | <a href="#">69J2184102</a><br>Cooler                  | <a href="#">Buy now</a> |
| 28  | <a href="#">68V1444600</a><br>Bolt                    | <a href="#">Buy now</a> |

## Fuel Injection Pump 2

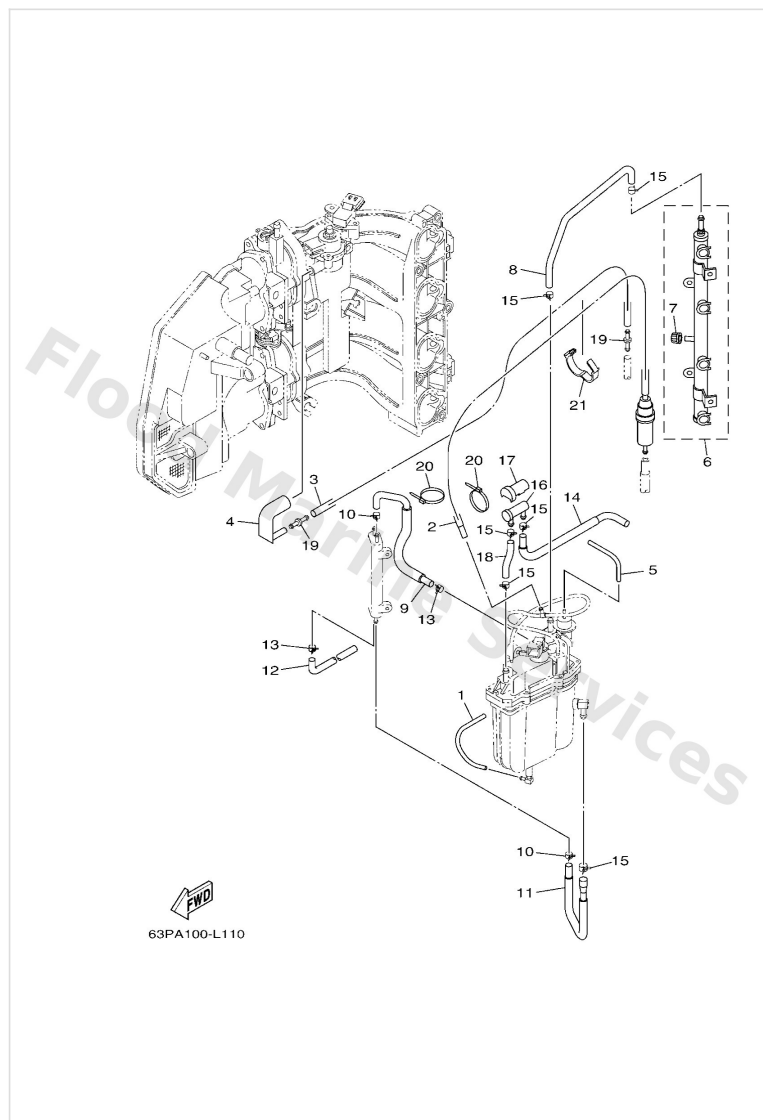

| Ref | Part  |                         |
|-----|---|-------------------------|
| 1   | <a href="#">63P1414900</a><br>Pipe                                      | <a href="#">Buy now</a> |
| 2   | <a href="#">63P1397100</a><br>Pipe, fuel 1 (with filter)<br>WITH FILTER | <a href="#">Buy now</a> |
| 3   | <a href="#">63P1354600</a><br>Hose 2                                    | <a href="#">Buy now</a> |
| 4   | <a href="#">63P1354500</a><br>Hose 1                                    | <a href="#">Buy now</a> |
| 5   | <a href="#">63P1353210</a><br>Hose, vacuum sensing 3                    | <a href="#">Buy now</a> |
| 6   | <a href="#">63P1316000</a><br>Delivery pipe assembly 1                  | <a href="#">Buy now</a> |
| 7   | <a href="#">63P1422500</a><br>Cap                                       | <a href="#">Buy now</a> |
| 8   | <a href="#">63P1397420</a><br>Pipe, fuel 4<br>FOR F(L)150AET            | <a href="#">Buy now</a> |
| 8   | <a href="#">63P1397430</a><br>Pipe, Fuel 4<br>FOR F(L)150AET2           | <a href="#">Buy now</a> |
| 9   | <a href="#">63P1397600</a><br>Pipe, fuel 6<br>FOR F(L)150AET            | <a href="#">Buy now</a> |
| 9   | <a href="#">63P1397630</a><br>Pipe, Fuel 6<br>FOR F(L)150AET2           | <a href="#">Buy now</a> |
| 10  | <a href="#">68V2411M00</a><br>Clip                                      | <a href="#">Buy now</a> |
| 11  | <a href="#">63P2431700</a><br>Pipe 7<br>FOR F(L)150AET                  | <a href="#">Buy now</a> |
| 11  | <a href="#">63P2431720</a><br>Pipe 7<br>FOR F(L)150AET2                 | <a href="#">Buy now</a> |
| 12  | <a href="#">63P2247B00</a><br>Hose 2                                    | <a href="#">Buy now</a> |

## Fuel Injection Pump 2

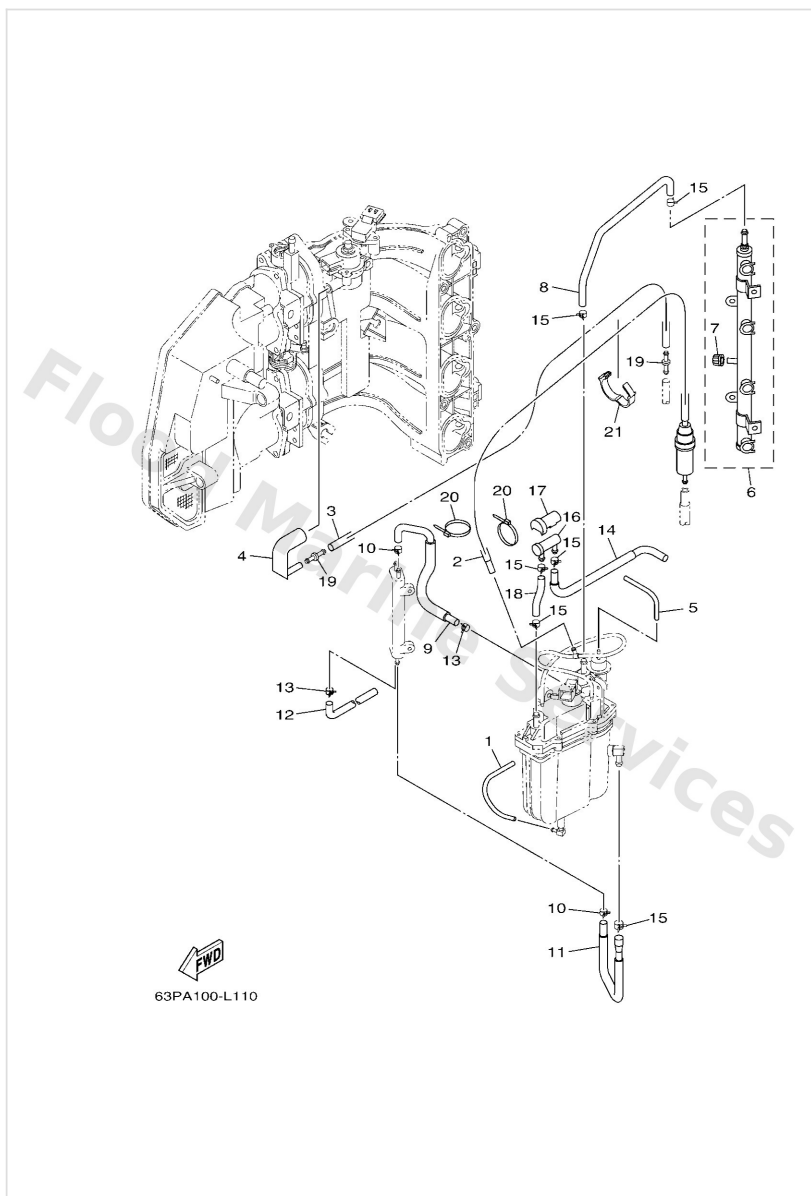

| Ref | Part  |                         |
|-----|---|-------------------------|
| 13  | <a href="#">68V2451900</a><br>Clip                            | <a href="#">Buy now</a> |
| 14  | <a href="#">63P2432500</a><br>Pipe 14<br>FOR F(L)150AET       | <a href="#">Buy now</a> |
| 14  | <a href="#">63P2432530</a><br>Pipe 14<br>FOR F(L)150AET2      | <a href="#">Buy now</a> |
| 15  | <a href="#">68V1357700</a><br>Clip                            | <a href="#">Buy now</a> |
| 16  | <a href="#">69J2450110</a><br>Filter, fuel                    | <a href="#">Buy now</a> |
| 17  | <a href="#">69J2459910</a><br>Cap                             | <a href="#">Buy now</a> |
| 18  | <a href="#">63P1397500</a><br>Pipe, fuel 5<br>FOR F(L)150AET  | <a href="#">Buy now</a> |
| 18  | <a href="#">63P1397530</a><br>Pipe, Fuel 5<br>FOR F(L)150AET2 | <a href="#">Buy now</a> |
| 19  | <a href="#">6P21375800</a><br>Pipe, joint                     | <a href="#">Buy now</a> |
| 20  | <a href="#">68V2481H00</a><br>Clamp                           | <a href="#">Buy now</a> |
| 21  | <a href="#">9046426001</a><br>Clamp                           | <a href="#">Buy now</a> |



# Generator

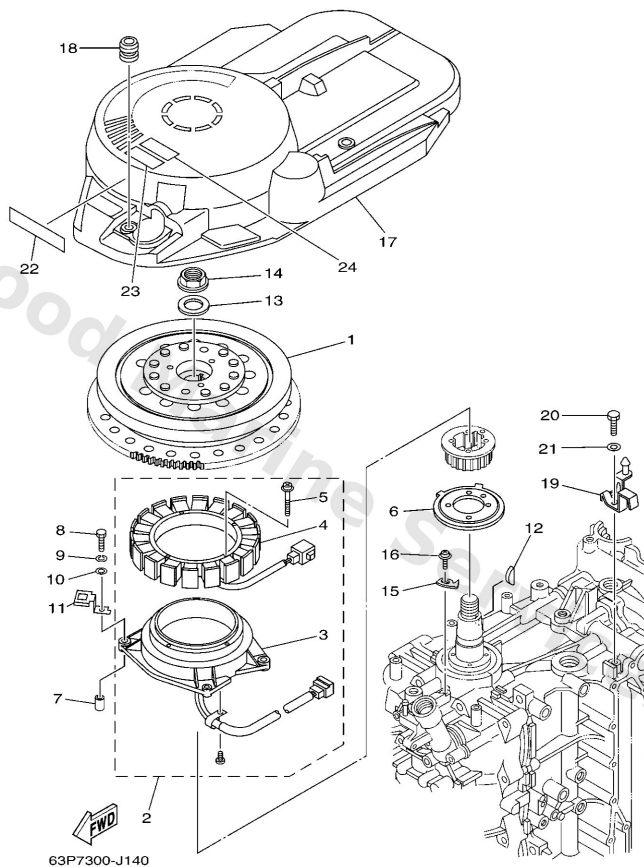

| Ref | Part  |                         |
|-----|---|-------------------------|
| 1   | <a href="#">63P8145000</a><br>Rotor assembly      | <a href="#">Buy now</a> |
| 2   | <a href="#">63P8146000</a><br>Base assembly       | <a href="#">Buy now</a> |
| 3   | <a href="#">63P8558000</a><br>Coil, pulser        | <a href="#">Buy now</a> |
| 4   | <a href="#">63P8141000</a><br>Stator assembly     | <a href="#">Buy now</a> |
| 5   | <a href="#">63D8134520</a><br>Screw, pan          | <a href="#">Buy now</a> |
| 6   | <a href="#">63P8167301</a><br>Rotor               | <a href="#">Buy now</a> |
| 7   | <a href="#">9953008012</a><br>Pin, dowel(6g8)     | <a href="#">Buy now</a> |
| 8   | <a href="#">9709506035</a><br>Bolt(j52)           | <a href="#">Buy now</a> |
| 9   | <a href="#">9299506100</a><br>Washer(6a1)         | <a href="#">Buy now</a> |
| 10  | <a href="#">9299506600</a><br>Washer, plain (646) | <a href="#">Buy now</a> |
| 11  | <a href="#">63P8184500</a><br>Plate               | <a href="#">Buy now</a> |
| 12  | <a href="#">9028005015</a><br>Key, woodruff       | <a href="#">Buy now</a> |
| 13  | <a href="#">9020124014</a><br>Washer, plate       | <a href="#">Buy now</a> |
| 14  | <a href="#">9017924002</a><br>Nut                 | <a href="#">Buy now</a> |
| 15  | <a href="#">6P28133200</a><br>Plate, timing       | <a href="#">Buy now</a> |

# Generator

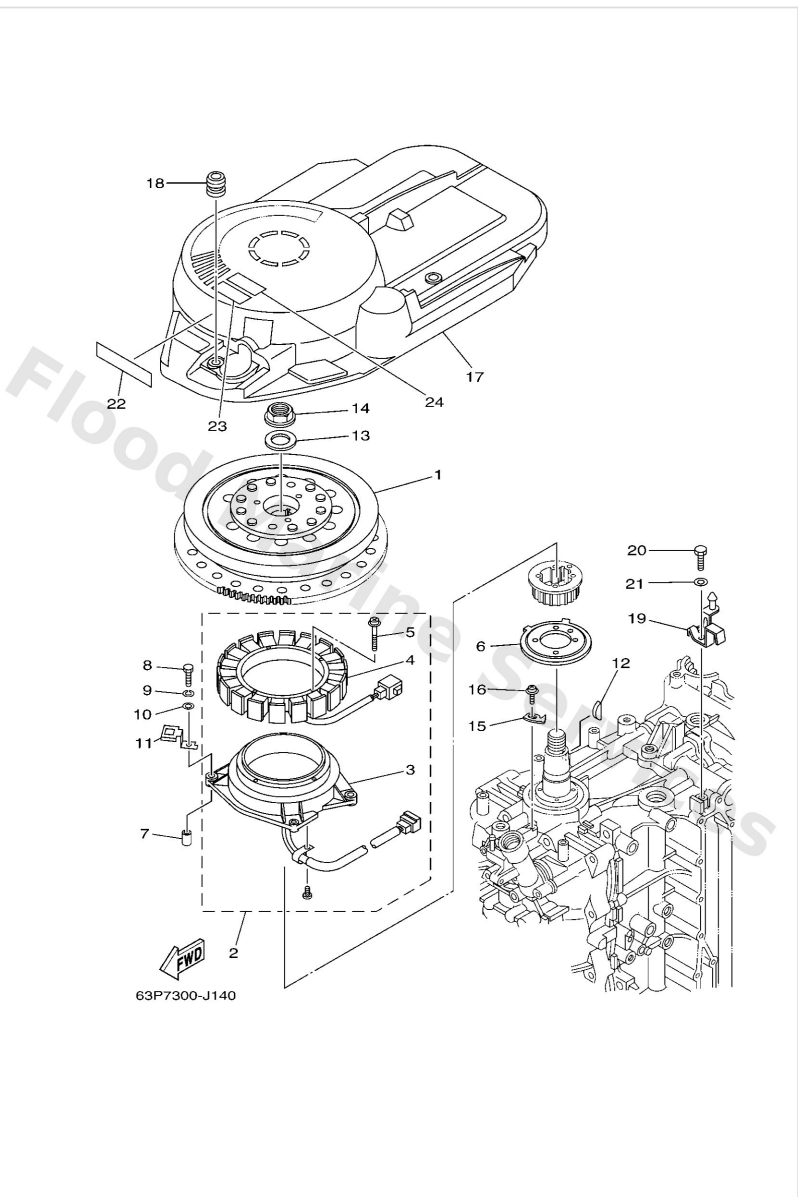

| Ref | Part  |                         |
|-----|---|-------------------------|
| 16  | <a href="#">9798506210</a><br>Screw pan head            | <a href="#">Buy now</a> |
| 17  | <a href="#">63P8133700</a><br>Cover, flywheel           | <a href="#">Buy now</a> |
| 18  | <a href="#">6638231701</a><br>Damper, ignition coil     | <a href="#">Buy now</a> |
| 19  | <a href="#">63P8132G00</a><br>Plate                     | <a href="#">Buy now</a> |
| 20  | <a href="#">9709506016</a><br>Bolt, hexagon deep recess | <a href="#">Buy now</a> |
| 22  | <a href="#">63P1343762</a><br>Mark, caution             | <a href="#">Buy now</a> |
| 23  | <a href="#">6AH8199440</a><br>Label, safety             | <a href="#">Buy now</a> |
| 24  | <a href="#">6AH8199450</a><br>Label, safety             | <a href="#">Buy now</a> |

# Intake 1

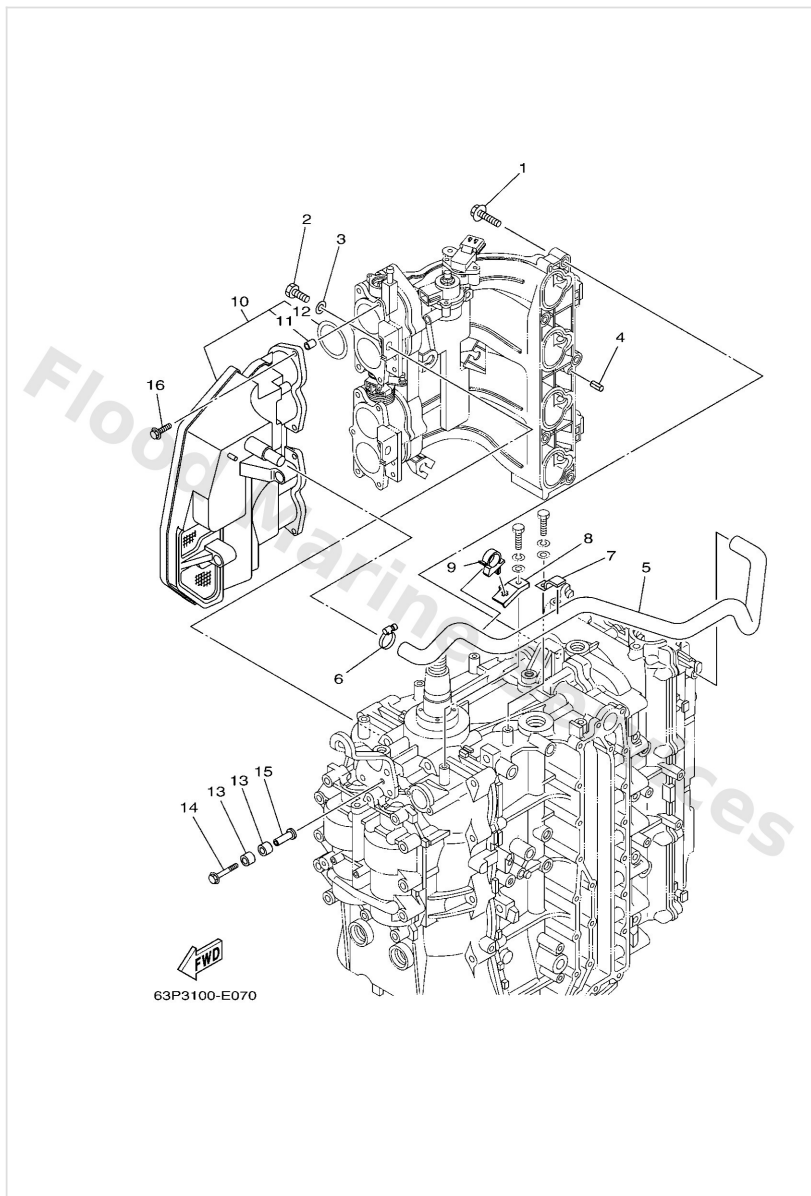

| Ref | Part  |                         |
|-----|---|-------------------------|
| 1   | <a href="#">9757508540</a><br>Bolt, hexagon w/w deep recess | <a href="#">Buy now</a> |
| 2   | <a href="#">9701308020</a><br>Bolt(6td)                     | <a href="#">Buy now</a> |
| 3   | <a href="#">9290308600</a><br>Washer, plain (663)           | <a href="#">Buy now</a> |
| 4   | <a href="#">9169050014</a><br>Pin, spring (647)             | <a href="#">Buy now</a> |
| 5   | <a href="#">63P1537300</a><br>Pipe, breather                | <a href="#">Buy now</a> |
| 6   | <a href="#">9045022M14</a><br>Hose clamp assembly(64x)      | <a href="#">Buy now</a> |
| 7   | <a href="#">9046210023</a><br>Clamp                         | <a href="#">Buy now</a> |
| 8   | <a href="#">63P1537800</a><br>Holder                        | <a href="#">Buy now</a> |
| 9   | <a href="#">9046420006</a><br>Clamp                         | <a href="#">Buy now</a> |
| 10  | <a href="#">63P1444000</a><br>Silencer assembly, intake     | <a href="#">Buy now</a> |
| 11  | <a href="#">63P1444900</a><br>Collar                        | <a href="#">Buy now</a> |
| 12  | <a href="#">63P1445700</a><br>Seal                          | <a href="#">Buy now</a> |
| 13  | <a href="#">9038608001</a><br>Bush                          | <a href="#">Buy now</a> |
| 14  | <a href="#">9011906076</a><br>Bolt, with washer             | <a href="#">Buy now</a> |
| 15  | <a href="#">9038706280</a><br>Collar                        | <a href="#">Buy now</a> |

# Intake 1

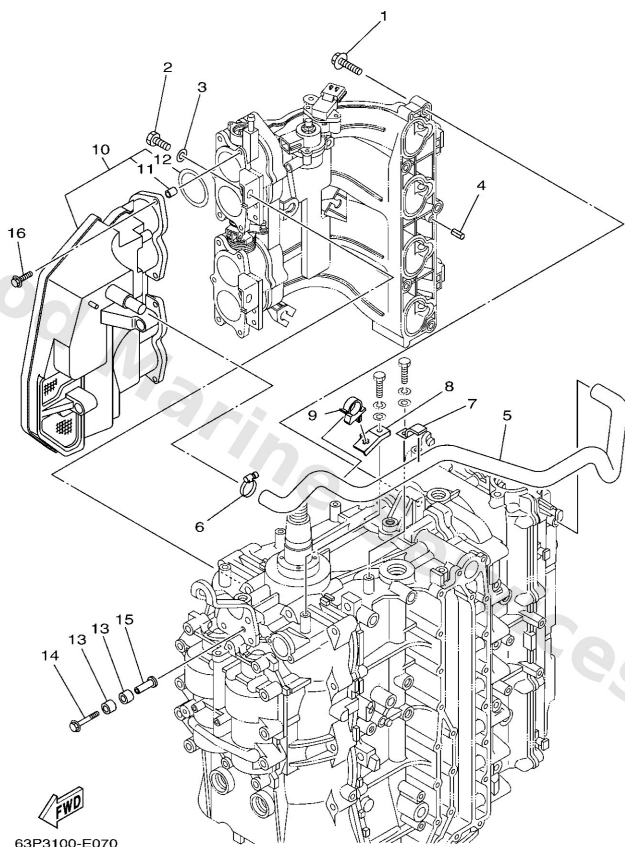

| Ref | Part  |                         |
|-----|---|-------------------------|
| 16  | <a href="#">9011906M82</a><br>Bolt, with washer | <a href="#">Buy now</a> |

## Intake 2

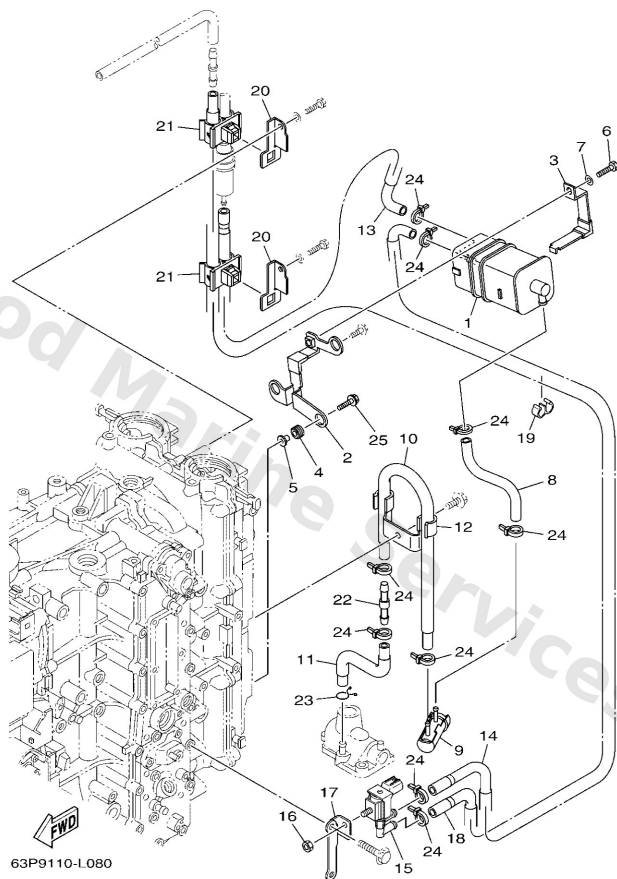

| Ref | Part  |                         |
|-----|---|-------------------------|
| 1   | <a href="#">6P22417000</a><br>Canister assembly         | <a href="#">Buy now</a> |
| 2   | <a href="#">63P2134X00</a><br>Bracket, canister         | <a href="#">Buy now</a> |
| 3   | <a href="#">63P2419A01</a><br>Holder                    | <a href="#">Buy now</a> |
| 4   | <a href="#">9048010M23</a><br>Grommet(6k7)              | <a href="#">Buy now</a> |
| 5   | <a href="#">9038706289</a><br>Collar                    | <a href="#">Buy now</a> |
| 6   | <a href="#">9709506016</a><br>Bolt, hexagon deep recess | <a href="#">Buy now</a> |
| 7   | <a href="#">9299506600</a><br>Washer, plain (646)       | <a href="#">Buy now</a> |
| 8   | <a href="#">64P2431300</a><br>Pipe 3                    | <a href="#">Buy now</a> |
| 9   | <a href="#">69J2450200</a><br>Filter, fuel              | <a href="#">Buy now</a> |
| 10  | <a href="#">64P2431200</a><br>Pipe 2                    | <a href="#">Buy now</a> |
| 11  | <a href="#">64P2431100</a><br>Pipe, fuel 1              | <a href="#">Buy now</a> |
| 12  | <a href="#">63P2436701</a><br>Clamp, fuel pipe 2        | <a href="#">Buy now</a> |
| 13  | <a href="#">64P2431500</a><br>Pipe 5                    | <a href="#">Buy now</a> |
| 14  | <a href="#">64P2431600</a><br>Pipe 6                    | <a href="#">Buy now</a> |
| 15  | <a href="#">6C58612000</a><br>Solenoid valve assembly   | <a href="#">Buy now</a> |

## Intake 2

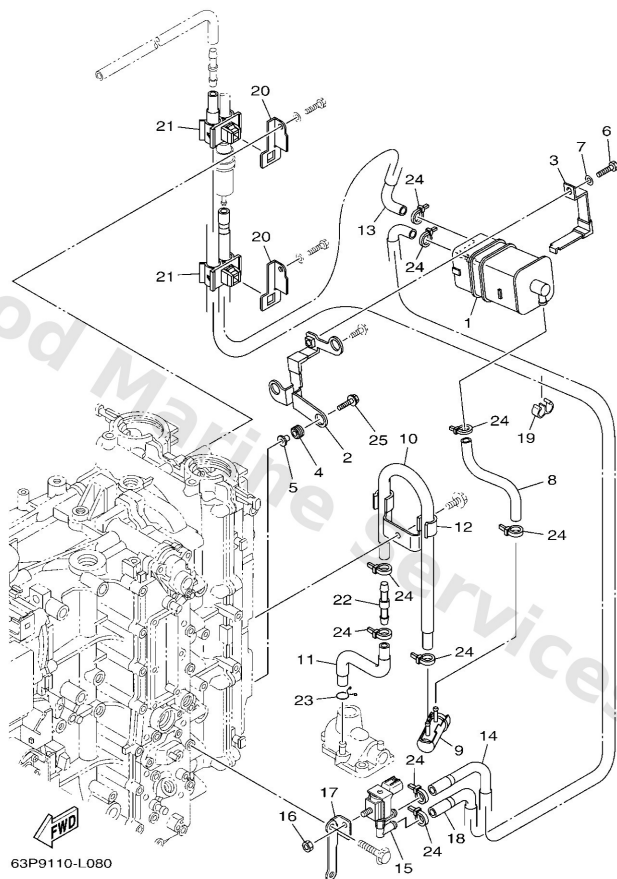

| Ref | Part  |                         |
|-----|---|-------------------------|
| 16  | <a href="#">9538006600</a><br>Nut(661)          | <a href="#">Buy now</a> |
| 17  | <a href="#">63P8184510</a><br>Plate             | <a href="#">Buy now</a> |
| 18  | <a href="#">64P2431410</a><br>Pipe 4            | <a href="#">Buy now</a> |
| 19  | <a href="#">9046409M31</a><br>Clamp(6m7)        | <a href="#">Buy now</a> |
| 20  | <a href="#">63P2436401</a><br>Stay              | <a href="#">Buy now</a> |
| 21  | <a href="#">9046411012</a><br>Clamp             | <a href="#">Buy now</a> |
| 22  | <a href="#">6E52437900</a><br>Pipe, joint 4     | <a href="#">Buy now</a> |
| 23  | <a href="#">9046709M09</a><br>Clip(6k8)         | <a href="#">Buy now</a> |
| 24  | <a href="#">9046511M10</a><br>Clamp             | <a href="#">Buy now</a> |
| 25  | <a href="#">9011906135</a><br>Bolt, with washer | <a href="#">Buy now</a> |

# Intake 3

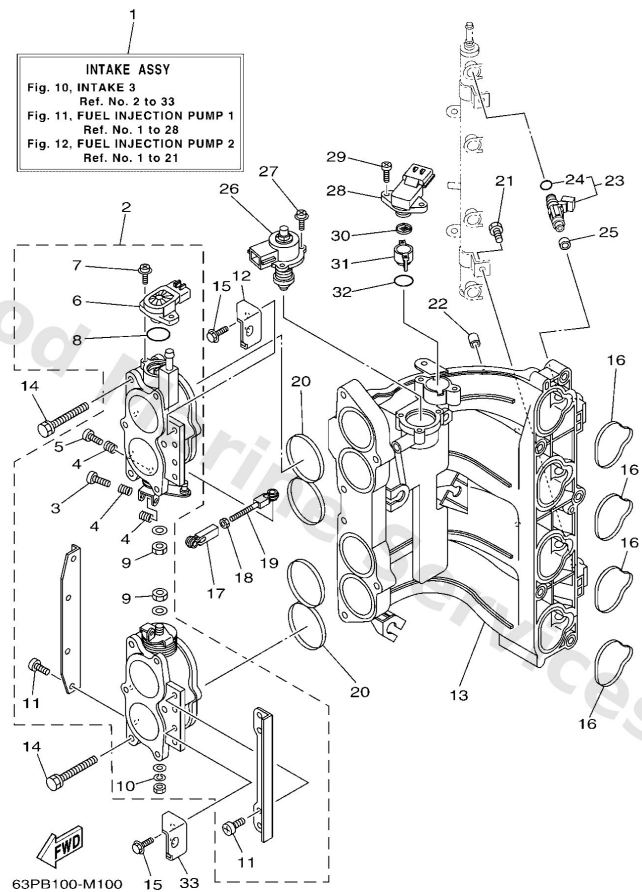

| Ref | Part   |                         |
|-----|--|-------------------------|
| 1   | <a href="#">63P1420023</a><br>Intake assembly<br>FOR F(L)150AET  | <a href="#">Buy now</a> |
| 1   | <a href="#">63P1420050</a><br>Intake assembly<br>FOR F(L)150AET2 | <a href="#">Buy now</a> |
| 2   | <a href="#">63P1375101</a><br>Body, throttle 1                   | <a href="#">Buy now</a> |
| 3   | <a href="#">69J1432100</a><br>Screw, throttle                    | <a href="#">Buy now</a> |
| 4   | <a href="#">68V1433100</a><br>Spring, throttle valve             | <a href="#">Buy now</a> |
| 5   | <a href="#">68V1432300</a><br>Screw, air adjusting               | <a href="#">Buy now</a> |
| 6   | <a href="#">6S18588500</a><br>Throttle sensor assembly           | <a href="#">Buy now</a> |
| 7   | <a href="#">68V8114501</a><br>Screw 1                            | <a href="#">Buy now</a> |
| 8   | <a href="#">68V8182L00</a><br>O-ring 1                           | <a href="#">Buy now</a> |
| 9   | <a href="#">3CF1459400</a><br>Nut                                | <a href="#">Buy now</a> |
| 10  | <a href="#">68V1435600</a><br>Washer, spring                     | <a href="#">Buy now</a> |
| 11  | <a href="#">68V1456500</a><br>Screw                              | <a href="#">Buy now</a> |
| 12  | <a href="#">63P1429100</a><br>Bracket 1                          | <a href="#">Buy now</a> |
| 13  | <a href="#">63P1364100</a><br>Manifold 1                         | <a href="#">Buy now</a> |
| 14  | <a href="#">63P1449600</a><br>Bolt                               | <a href="#">Buy now</a> |

## Intake 3

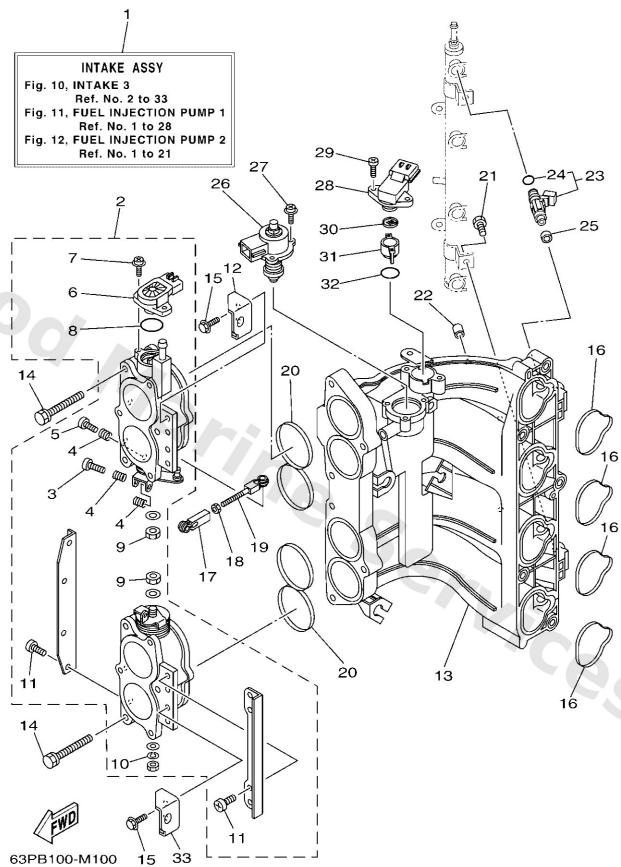

| Ref | Part   |                         |
|-----|--|-------------------------|
| 15  | <a href="#">9759506516</a><br>Bolt, with washer(6r6) | <a href="#">Buy now</a> |
| 16  | <a href="#">63P1364500</a><br>Gasket, manifold 1     | <a href="#">Buy now</a> |
| 17  | <a href="#">6H44123700</a><br>Joint, link            | <a href="#">Buy now</a> |
| 18  | <a href="#">9538005700</a><br>Nut (656)              | <a href="#">Buy now</a> |
| 19  | <a href="#">6824123801</a><br>Joint, link            | <a href="#">Buy now</a> |
| 20  | <a href="#">63P1355700</a><br>Gasket                 | <a href="#">Buy now</a> |
| 21  | <a href="#">63P1444600</a><br>Bolt                   | <a href="#">Buy now</a> |
| 22  | <a href="#">63P1364300</a><br>Cap                    | <a href="#">Buy now</a> |
| 23  | <a href="#">63P1376101</a><br>Injector               | <a href="#">Buy now</a> |
| 24  | <a href="#">68V1416A00</a><br>O-ring                 | <a href="#">Buy now</a> |
| 25  | <a href="#">68V1376600</a><br>Rubber, injector       | <a href="#">Buy now</a> |
| 26  | <a href="#">63P1312A01</a><br>Valve, control         | <a href="#">Buy now</a> |
| 27  | <a href="#">68V8114601</a><br>Screw 2                | <a href="#">Buy now</a> |
| 28  | <a href="#">63P8238000</a><br>Sensor, pressure       | <a href="#">Buy now</a> |
| 29  | <a href="#">68V8114700</a><br>Screw 3                | <a href="#">Buy now</a> |



## Intake 3

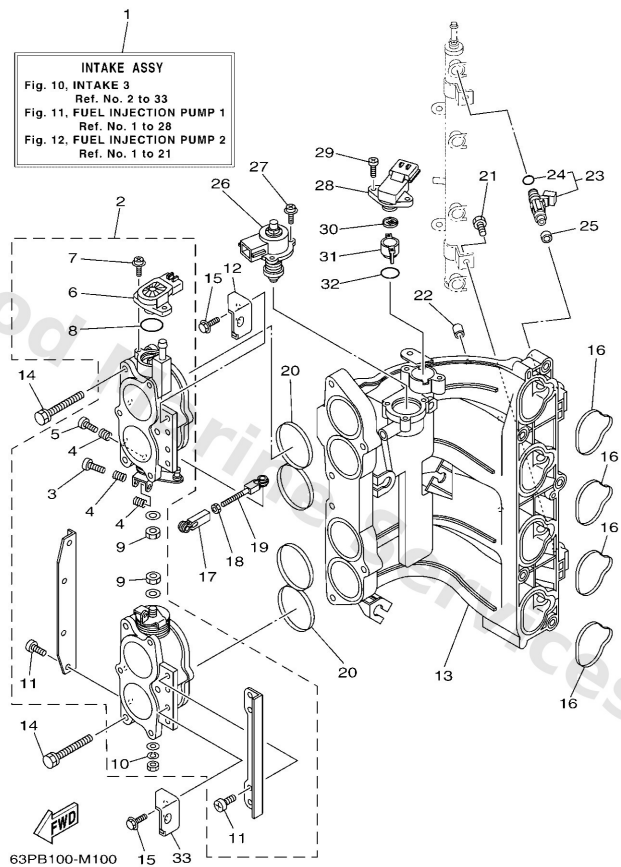

| Ref | Part                                       |                         |
|-----|--|-------------------------|
| 30  | <a href="#">63P1390500</a><br>Filter comp. | <a href="#">Buy now</a> |
| 31  | <a href="#">63P1389800</a><br>Holder       | <a href="#">Buy now</a> |
| 32  | <a href="#">63P1376900</a><br>O-ring       | <a href="#">Buy now</a> |
| 33  | <a href="#">63P1429200</a><br>Bracket 2    | <a href="#">Buy now</a> |

# Lower Casing & Drive 1

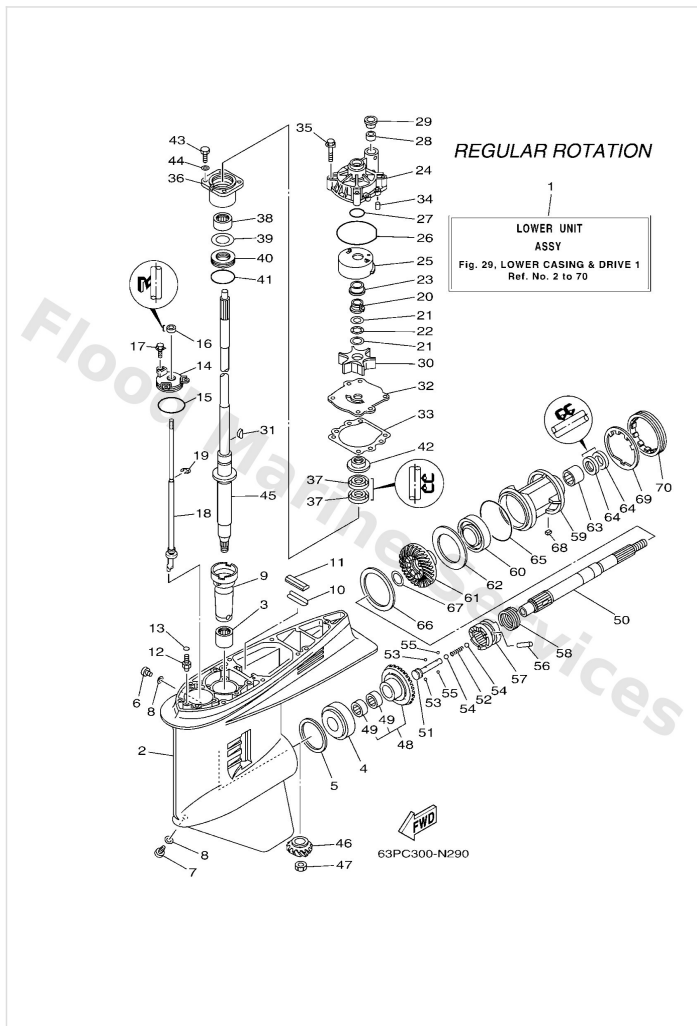

| Ref | Part   |                         |
|-----|--|-------------------------|
| 1   | <a href="#">63P45300038D</a><br>Lower unit assembly<br>L(20.3"),RH | <a href="#">Buy now</a> |
| 1   | <a href="#">63P45300138D</a><br>Lower unit assembly<br>X(25.3"),RH | <a href="#">Buy now</a> |
| 2   | <a href="#">6J945301078D</a><br>Casing, lower                      | <a href="#">Buy now</a> |
| 3   | <a href="#">93311928U5</a><br>Bearing, needle (6g5)                | <a href="#">Buy now</a> |
| 4   | <a href="#">93332000V3</a><br>Bearing, taper roller (6g5)          | <a href="#">Buy now</a> |
| 5   | <a href="#">6G54556701</a><br>Shim (t:0.10mm)<br>UR                | <a href="#">Buy now</a> |
| 5   | <a href="#">6G54556710</a><br>Shim (t:0.12mm)<br>UR                | <a href="#">Buy now</a> |
| 5   | <a href="#">6G54556720</a><br>Shim (t:0.15mm)<br>UR                | <a href="#">Buy now</a> |
| 5   | <a href="#">6G54556730</a><br>Shim (t:0.18mm)<br>UR                | <a href="#">Buy now</a> |
| 5   | <a href="#">6G54556740</a><br>Shim (t:0.30mm)<br>UR                | <a href="#">Buy now</a> |
| 5   | <a href="#">6G54556750</a><br>Shim (t:0.40mm)<br>UR                | <a href="#">Buy now</a> |
| 5   | <a href="#">6G54556760</a><br>Shim (t:0.50mm)<br>UR                | <a href="#">Buy now</a> |
| 6   | <a href="#">9034008002</a><br>Plug, straight screw                 | <a href="#">Buy now</a> |
| 7   | <a href="#">6884534110</a><br>Plug, drain                          | <a href="#">Buy now</a> |
| 8   | <a href="#">9043008020</a><br>Gasket                               | <a href="#">Buy now</a> |

# Lower Casing & Drive 1

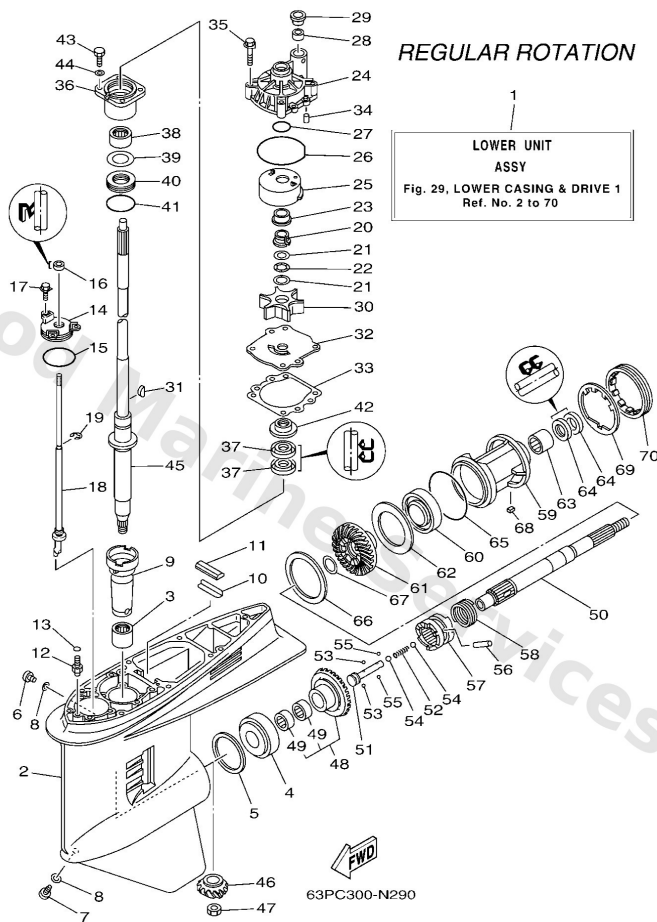

| Ref | Part  |                         |
|-----|---|-------------------------|
| 9   | <a href="#">6G54553601</a><br>Sleeve, drive shaft               | <a href="#">Buy now</a> |
| 10  | <a href="#">6634537600</a><br>Guide, seal damper                | <a href="#">Buy now</a> |
| 11  | <a href="#">6884537500</a><br>Damper, seal 2                    | <a href="#">Buy now</a> |
| 12  | <a href="#">63P4537800</a><br>Nipple, hose                      | <a href="#">Buy now</a> |
| 13  | <a href="#">9321007003</a><br>O-ring (11m)                      | <a href="#">Buy now</a> |
| 14  | <a href="#">6E54532100</a><br>Plate                             | <a href="#">Buy now</a> |
| 15  | <a href="#">9321058144</a><br>O-ring(47x)                       | <a href="#">Buy now</a> |
| 16  | <a href="#">9310609014</a><br>Oil seal                          | <a href="#">Buy now</a> |
| 17  | <a href="#">9011906M10</a><br>Bolt, with washer                 | <a href="#">Buy now</a> |
| 18  | <a href="#">63P4415001</a><br>Shift cam assembly<br>L(20.3"),RH | <a href="#">Buy now</a> |
| 18  | <a href="#">63P4415011</a><br>Shift cam assembly<br>X(25.3"),RH | <a href="#">Buy now</a> |
| 19  | <a href="#">9900108600</a><br>Circlip(2r6)                      | <a href="#">Buy now</a> |
| 20  | <a href="#">61A4553800</a><br>Spacer, 1                         | <a href="#">Buy now</a> |
| 21  | <a href="#">9020122M01</a><br>Washer, plate(61a)                | <a href="#">Buy now</a> |
| 22  | <a href="#">9020622M19</a><br>Washer, wave(61a)                 | <a href="#">Buy now</a> |

## Lower Casing & Drive 1

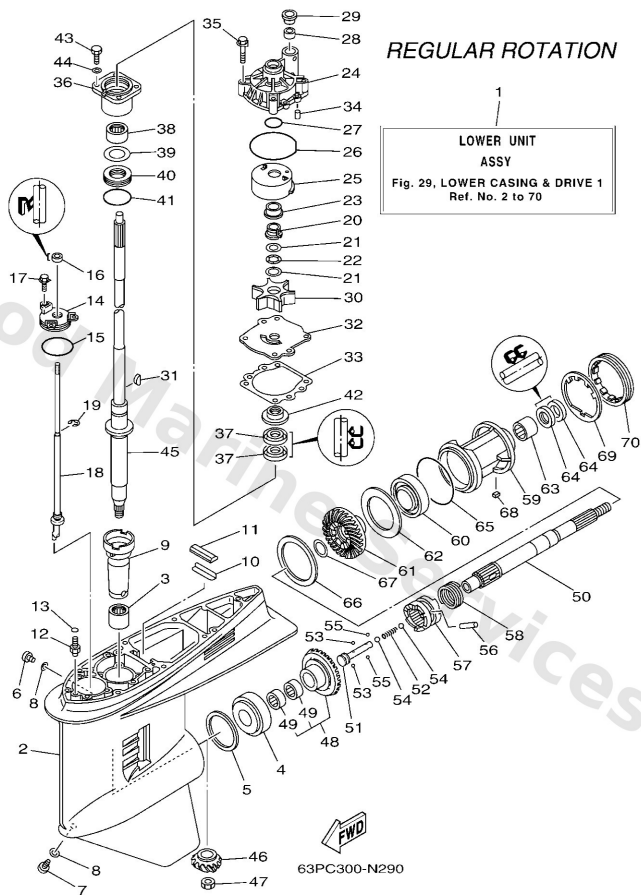

| Ref | Part  |                         |
|-----|---|-------------------------|
| 23  | <a href="#">61A4552700</a><br>Collar, drive shaft       | <a href="#">Buy now</a> |
| 24  | <a href="#">61A4431101</a><br>Housing, water pump       | <a href="#">Buy now</a> |
| 25  | <a href="#">61A4432202</a><br>Insert, cartridge         | <a href="#">Buy now</a> |
| 26  | <a href="#">9321086M38</a><br>O-ring (6e5)              | <a href="#">Buy now</a> |
| 27  | <a href="#">9321037160</a><br>O-ring (6g8)              | <a href="#">Buy now</a> |
| 28  | <a href="#">6E54436500</a><br>Damper, water seal 1      | <a href="#">Buy now</a> |
| 29  | <a href="#">6E54431200</a><br>Cover, water pump housing | <a href="#">Buy now</a> |
| 30  | <a href="#">6E54435201</a><br>Impeller                  | <a href="#">Buy now</a> |
| 31  | <a href="#">9028004M05</a><br>Key, woodruff (6e5)       | <a href="#">Buy now</a> |
| 32  | <a href="#">6G54432301</a><br>Outer plate, cartridge    | <a href="#">Buy now</a> |
| 33  | <a href="#">6E544315A0</a><br>Gasket, water pump        | <a href="#">Buy now</a> |
| 34  | <a href="#">9360612019</a><br>Pin, dowel (614)          | <a href="#">Buy now</a> |
| 35  | <a href="#">9011908M14</a><br>Bolt, with washer         | <a href="#">Buy now</a> |
| 36  | <a href="#">6E545331009S</a><br>Housing, bearing        | <a href="#">Buy now</a> |
| 37  | <a href="#">9310128M16</a><br>Oil seal (6e5)            | <a href="#">Buy now</a> |

# Lower Casing & Drive 1

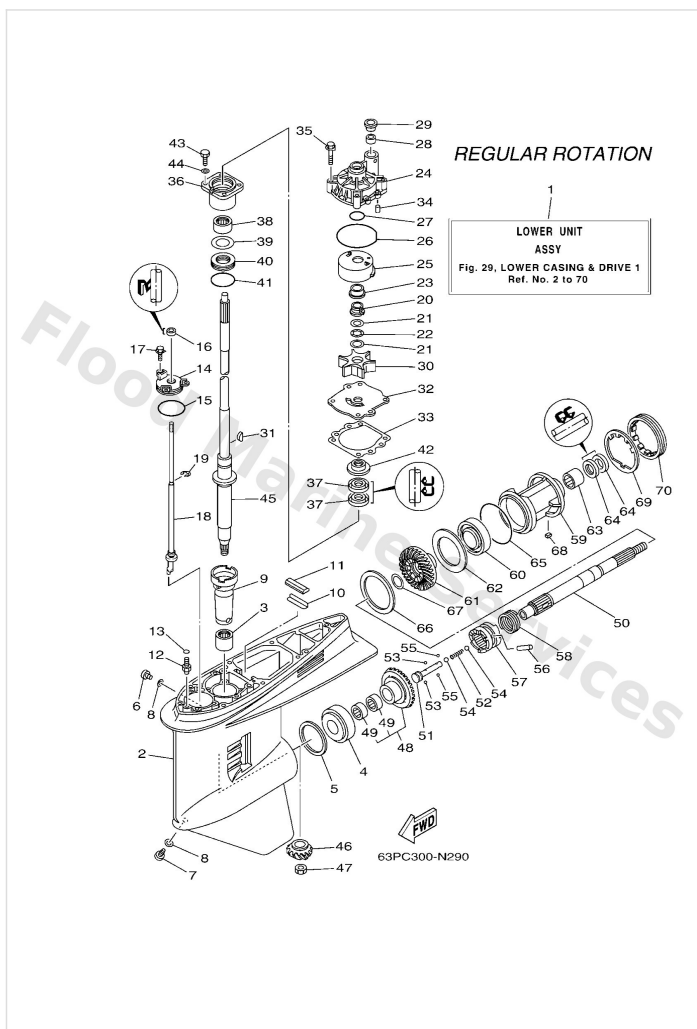

| Ref | Part  |                         |
|-----|---|-------------------------|
| 38  | <a href="#">93317330U2</a><br>Bearing, cylindrical(6k0)     | <a href="#">Buy now</a> |
| 39  | <a href="#">6E54558701</a><br>Shim (t:0.10mm)<br>UR         | <a href="#">Buy now</a> |
| 39  | <a href="#">6E54558710</a><br>Shim (t:0.12mm)<br>UR         | <a href="#">Buy now</a> |
| 39  | <a href="#">6E54558720</a><br>Shim (t:0.15mm)<br>UR         | <a href="#">Buy now</a> |
| 39  | <a href="#">6E54558730</a><br>Shim (t:0.18mm)<br>UR         | <a href="#">Buy now</a> |
| 39  | <a href="#">6E54558740</a><br>Shim (t:0.30mm)<br>UR         | <a href="#">Buy now</a> |
| 39  | <a href="#">6E54558750</a><br>Shim (t:0.40mm)<br>UR         | <a href="#">Buy now</a> |
| 39  | <a href="#">6E54558760</a><br>Shim (t:0.50mm)<br>UR         | <a href="#">Buy now</a> |
| 40  | <a href="#">93341930V2</a><br>Bearing, thrust(64d)          | <a href="#">Buy now</a> |
| 41  | <a href="#">9321055M14</a><br>O-ring (70e)                  | <a href="#">Buy now</a> |
| 42  | <a href="#">6E54534400</a><br>Cover, oil seal               | <a href="#">Buy now</a> |
| 43  | <a href="#">9709508025</a><br>Bolt (62g)                    | <a href="#">Buy now</a> |
| 44  | <a href="#">9299508600</a><br>Washer, plain (663)           | <a href="#">Buy now</a> |
| 45  | <a href="#">63P4550101</a><br>Drive shaft comp.<br>L(20.3") | <a href="#">Buy now</a> |
| 45  | <a href="#">63P4550111</a><br>Drive shaft comp.<br>X(25.3") | <a href="#">Buy now</a> |

## Lower Casing & Drive 1

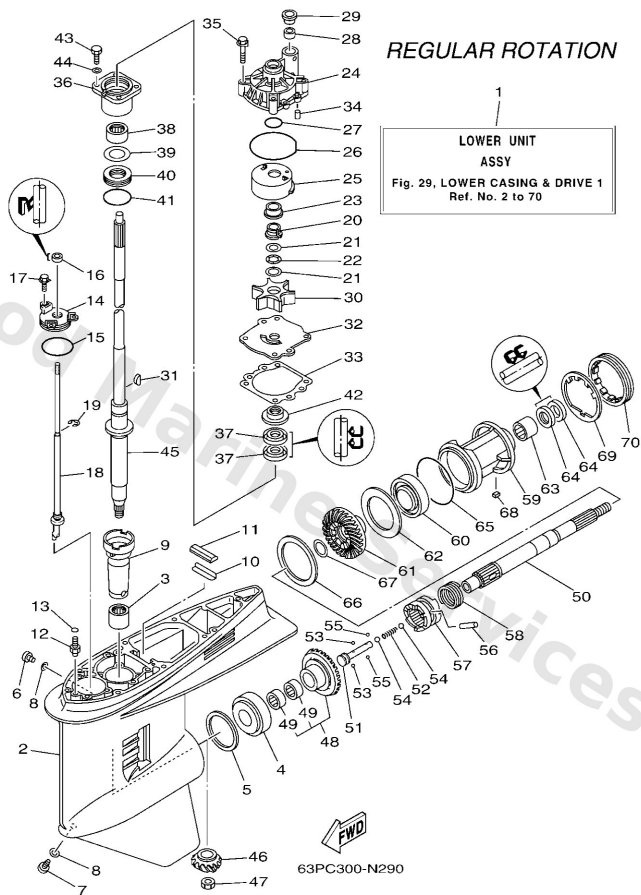

| Ref | Part  |                         |
|-----|---|-------------------------|
| 46  | <a href="#">63P4555100</a><br>Pinion                | <a href="#">Buy now</a> |
| 47  | <a href="#">9017016M01</a><br>Nut, hexagon (688)    | <a href="#">Buy now</a> |
| 48  | <a href="#">63P4556002</a><br>Gear                  | <a href="#">Buy now</a> |
| 49  | <a href="#">93315425V3</a><br>Bearing, needle (6g5) | <a href="#">Buy now</a> |
| 50  | <a href="#">6J94561101</a><br>Shaft, propeller      | <a href="#">Buy now</a> |
| 51  | <a href="#">6E54563402</a><br>Slide, shift          | <a href="#">Buy now</a> |
| 52  | <a href="#">9050116M37</a><br>Spring (6g5)          | <a href="#">Buy now</a> |
| 53  | <a href="#">9350732009</a><br>Ball (12r)            | <a href="#">Buy now</a> |
| 54  | <a href="#">9351132017</a><br>Ball (498)            | <a href="#">Buy now</a> |
| 55  | <a href="#">9350316003</a><br>Ball                  | <a href="#">Buy now</a> |
| 56  | <a href="#">9025008M07</a><br>Pin, straight (6g5)   | <a href="#">Buy now</a> |
| 57  | <a href="#">63P4563111</a><br>Clutch, dog           | <a href="#">Buy now</a> |
| 58  | <a href="#">6E54563301</a><br>Ring, cross pin       | <a href="#">Buy now</a> |
| 59  | <a href="#">6J94533200CA</a><br>Housing, bearing    | <a href="#">Buy now</a> |
| 60  | <a href="#">93306209U0</a><br>Bearing (6g5)         | <a href="#">Buy now</a> |

# Lower Casing & Drive 1

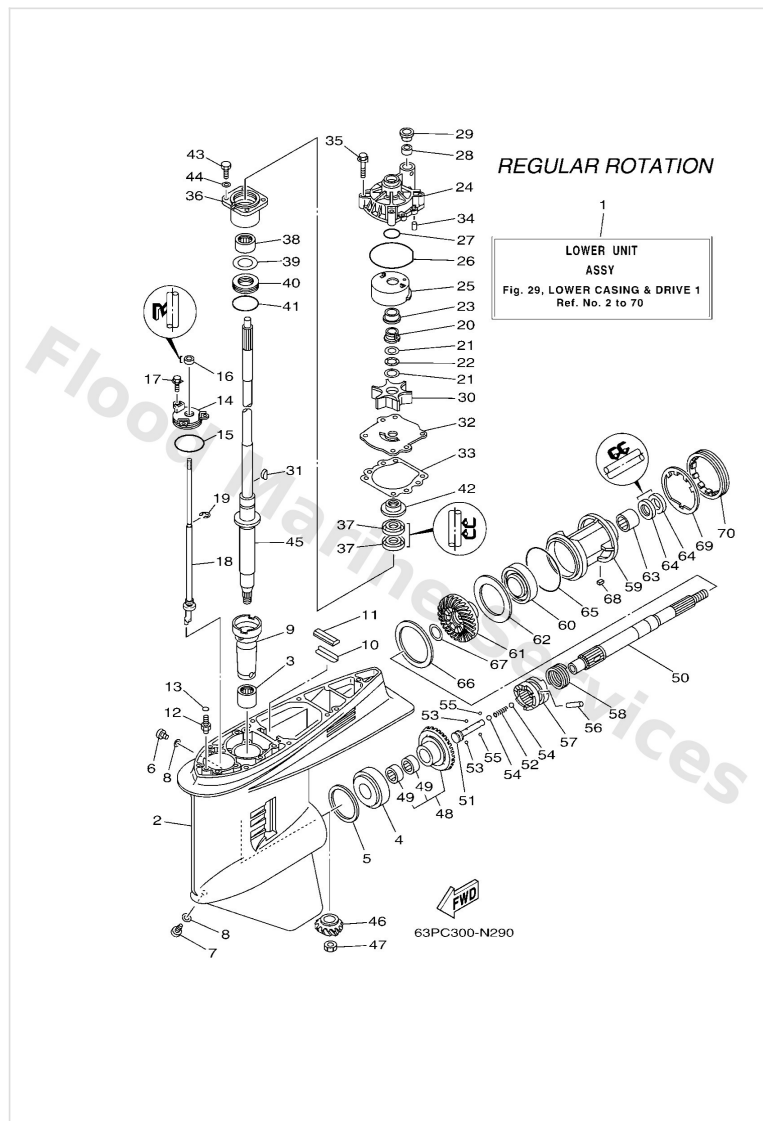

| Ref | Part  |                         |
|-----|---|-------------------------|
| 61  | <a href="#">63P4557102</a><br>Gear                  | <a href="#">Buy now</a> |
| 62  | <a href="#">6G54557610</a><br>Washer, thrust 2      | <a href="#">Buy now</a> |
| 63  | <a href="#">9331543061</a><br>Bearing               | <a href="#">Buy now</a> |
| 64  | <a href="#">9310130M17</a><br>Oil seal (6e5)        | <a href="#">Buy now</a> |
| 65  | <a href="#">9321097M55</a><br>O-ring (6g5)          | <a href="#">Buy now</a> |
| 66  | <a href="#">6G54557702</a><br>Shim (t:0.10mm)<br>UR | <a href="#">Buy now</a> |
| 66  | <a href="#">6G54557710</a><br>Shim (t:0.12mm)<br>UR | <a href="#">Buy now</a> |
| 66  | <a href="#">6G54557720</a><br>Shim (t:0.15mm)<br>UR | <a href="#">Buy now</a> |
| 66  | <a href="#">6G54557730</a><br>Shim (t:0.18mm)<br>UR | <a href="#">Buy now</a> |
| 66  | <a href="#">6G54557740</a><br>Shim (t:0.30mm)<br>UR | <a href="#">Buy now</a> |
| 66  | <a href="#">6G54557750</a><br>Shim (t:0.40mm)<br>UR | <a href="#">Buy now</a> |
| 66  | <a href="#">6G54557760</a><br>Shim (t:0.50mm)<br>UR | <a href="#">Buy now</a> |
| 67  | <a href="#">9020130M92</a><br>Washer (6g5)          | <a href="#">Buy now</a> |
| 68  | <a href="#">9028204M00</a><br>Key, straight(6g5)    | <a href="#">Buy now</a> |
| 69  | <a href="#">6G54538301</a><br>Washer, claw          | <a href="#">Buy now</a> |

# Lower Casing & Drive 1

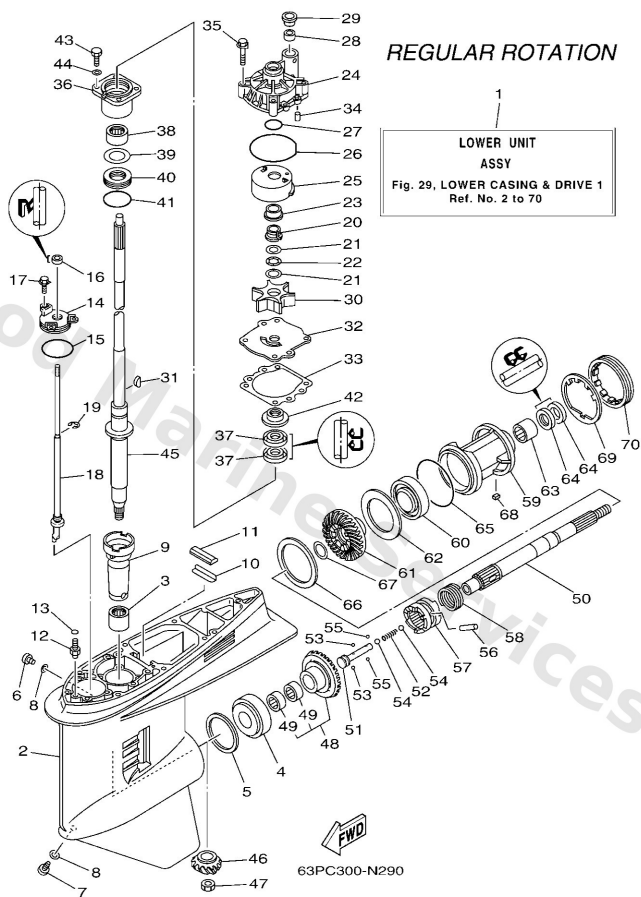

| Ref | Part                              |                         |
|-----|-----------------------------------|-------------------------|
| 70  | <a href="#">6G54538402</a><br>Nut | <a href="#">Buy now</a> |



## Lower Casing & Drive 2

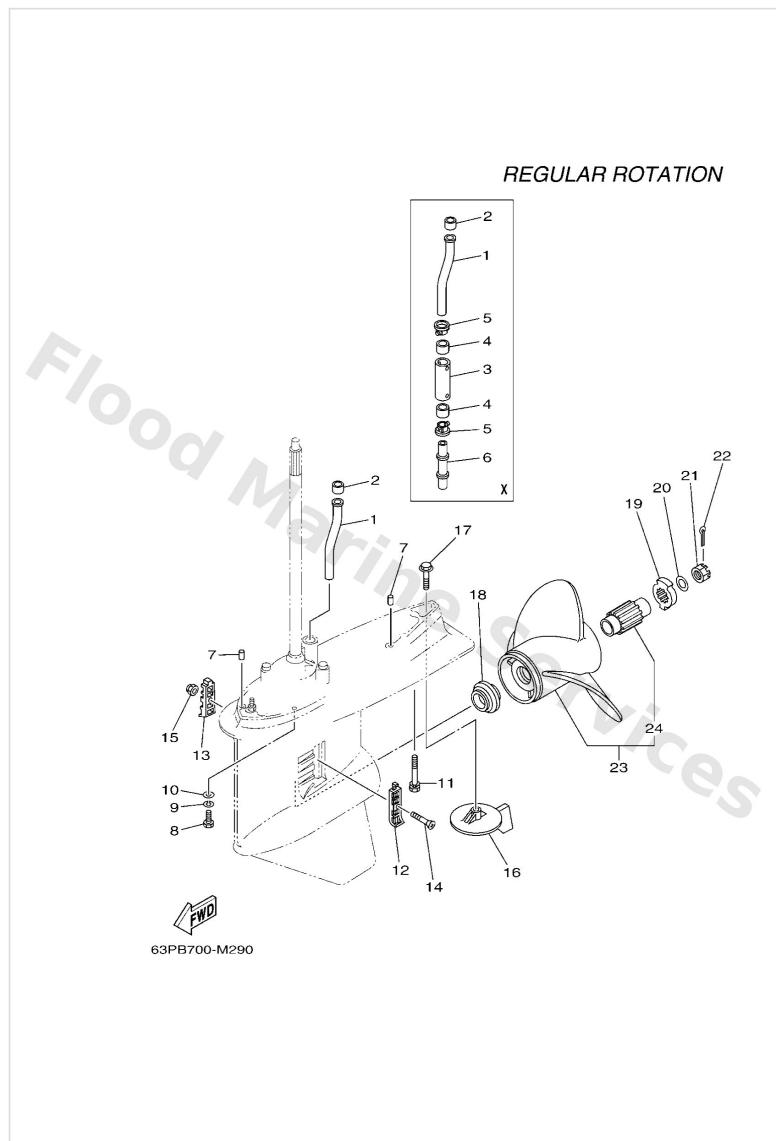

| Ref | Part  |                         |
|-----|---|-------------------------|
| 1   | <a href="#">63P4436100</a><br>Tube, water                           | <a href="#">Buy now</a> |
| 4   | <a href="#">6E54436500</a><br>Damper, water seal 1<br>X(25.3")      | <a href="#">Buy now</a> |
| 3   | <a href="#">63P4436200</a><br>Tube, water 2<br>X(25.3")             | <a href="#">Buy now</a> |
| 5   | <a href="#">6E54431200</a><br>Cover, water pump housing<br>X(25.3") | <a href="#">Buy now</a> |
| 6   | <a href="#">63P4436300</a><br>Tube, water 3<br>X(25.3")             | <a href="#">Buy now</a> |
| 7   | <a href="#">9360816M16</a><br>Pin, dowel(6t4)                       | <a href="#">Buy now</a> |
| 8   | <a href="#">9709510045</a><br>Bolt(64d)                             | <a href="#">Buy now</a> |
| 9   | <a href="#">9299510100</a><br>Ybs67-10 washer, spring               | <a href="#">Buy now</a> |
| 10  | <a href="#">9299510600</a><br>Washer, plate                         | <a href="#">Buy now</a> |
| 11  | <a href="#">9011910008</a><br>Bolt, with washer<br>X(25.3")         | <a href="#">Buy now</a> |
| 11  | <a href="#">9011910MA2</a><br>Bolt, with washer<br>L(20.3")         | <a href="#">Buy now</a> |
| 12  | <a href="#">6J94521400</a><br>Cover, water inlet                    | <a href="#">Buy now</a> |
| 13  | <a href="#">6J94521500</a><br>Cover, water inlet                    | <a href="#">Buy now</a> |
| 14  | <a href="#">9015205M08</a><br>Screw, countersunk                    | <a href="#">Buy now</a> |
| 15  | <a href="#">9018505002</a><br>Nut nylon (sus)(ex4)                  | <a href="#">Buy now</a> |

## Lower Casing & Drive 2

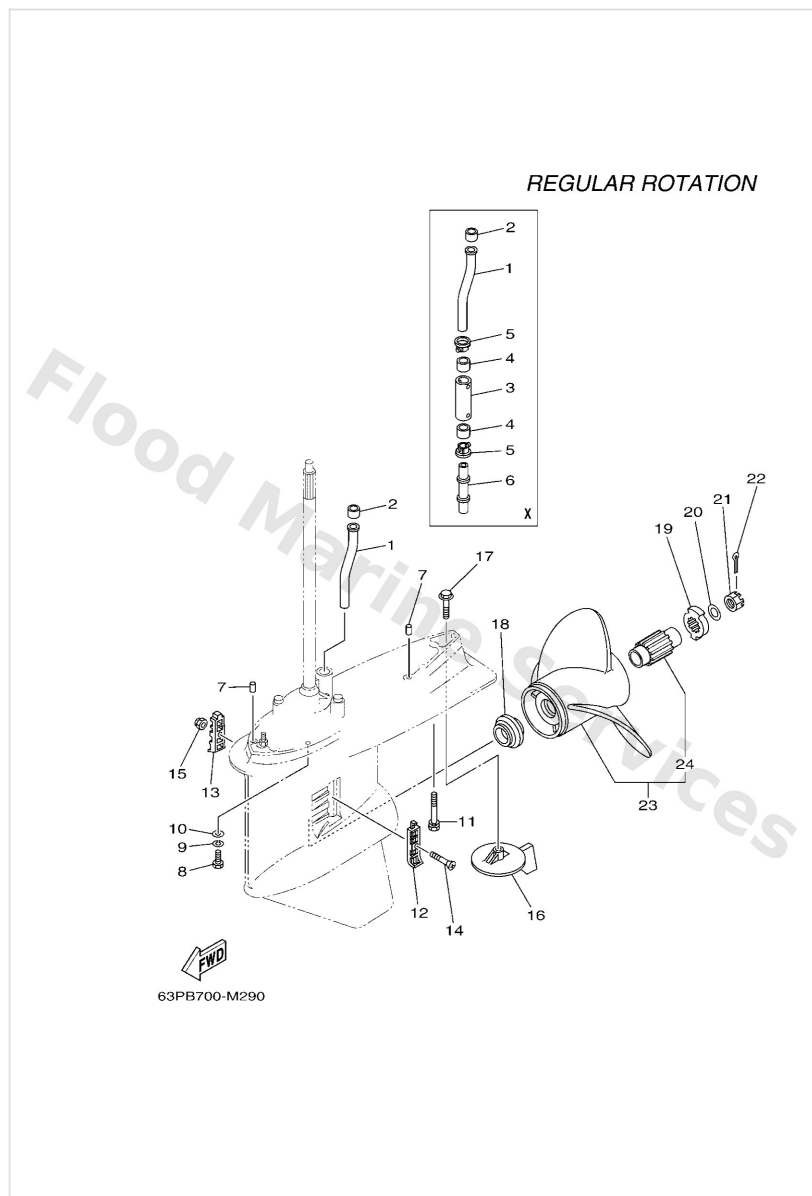

| Ref | Part  |                         |
|-----|---|-------------------------|
| 16  | <a href="#">6J94537101</a><br>Tab-trim                                    | <a href="#">Buy now</a> |
| 17  | <a href="#">9010510M00</a><br>Bolt, hexagon (663)                         | <a href="#">Buy now</a> |
| 18  | <a href="#">63P4598700</a><br>Spacer 1                                    | <a href="#">Buy now</a> |
| 19  | <a href="#">6CE4599700</a><br>Spacer 2                                    | <a href="#">Buy now</a> |
| 20  | <a href="#">9299018200</a><br>Washer (6e5)                                | <a href="#">Buy now</a> |
| 21  | <a href="#">9017118M04</a><br>Nut, castle (6e5)                           | <a href="#">Buy now</a> |
| 22  | <a href="#">9149040030</a><br>Pin, cotter (663)                           | <a href="#">Buy now</a> |
| 23  | <a href="#">68F4597010</a><br>Propeller (3X14-1/2"X15"-M)<br>UR SDS PROP. | <a href="#">Buy now</a> |
| 23  | <a href="#">68F4597210</a><br>Propeller (3X14-1/4"X17"-M)<br>UR SDS PROP. | <a href="#">Buy now</a> |
| 23  | <a href="#">68F4597410</a><br>Propeller (3X13-3/4"X19"-M)<br>UR SDS PROP. | <a href="#">Buy now</a> |
| 23  | <a href="#">68F4597810</a><br>Propeller (3X14-1/4"X18"-M)<br>UR SDS PROP. | <a href="#">Buy now</a> |
| 23  | <a href="#">68F4597610</a><br>Propeller (3X13-3/4"X21"-M)<br>UR SDS PROP. | <a href="#">Buy now</a> |
| 24  | <a href="#">6CE45C8100</a><br>Propeller damper sds gen 1                  | <a href="#">Buy now</a> |

## Lower Casing & Drive 3

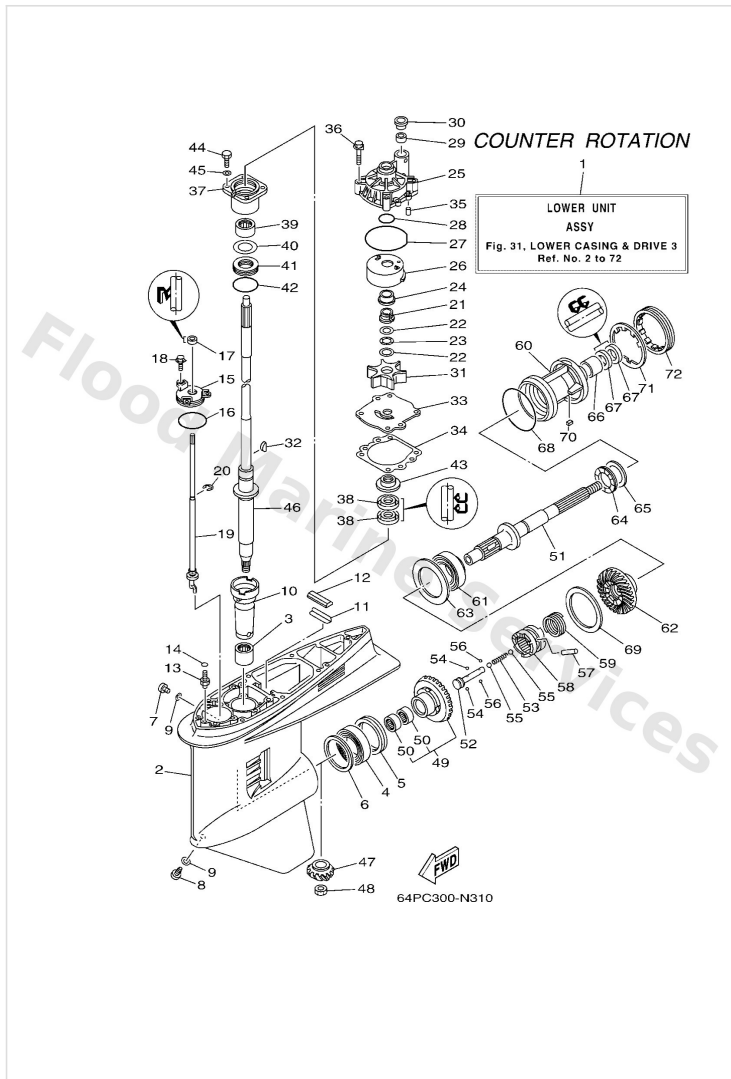

| Ref | Part   |                         |
|-----|--|-------------------------|
| 1   | <a href="#">64P45300028D</a><br>Lower unit assembly<br>L(20.3"),LH | <a href="#">Buy now</a> |
| 1   | <a href="#">64P45300128D</a><br>Lower unit assembly<br>X(25.3"),LH | <a href="#">Buy now</a> |
| 2   | <a href="#">6J945301078D</a><br>Casing, lower                      | <a href="#">Buy now</a> |
| 3   | <a href="#">93311928U5</a><br>Bearing, needle (6g5)                | <a href="#">Buy now</a> |
| 4   | <a href="#">93390000U2</a><br>Bearing(6k0)                         | <a href="#">Buy now</a> |
| 5   | <a href="#">93341465U4</a><br>Bearing, thrust (6k0)                | <a href="#">Buy now</a> |
| 6   | <a href="#">6G54556701</a><br>Shim (t:0.10mm)<br>UR                | <a href="#">Buy now</a> |
| 6   | <a href="#">6G54556710</a><br>Shim (t:0.12mm)<br>UR                | <a href="#">Buy now</a> |
| 6   | <a href="#">6G54556720</a><br>Shim (t:0.15mm)<br>UR                | <a href="#">Buy now</a> |
| 6   | <a href="#">6G54556730</a><br>Shim (t:0.18mm)<br>UR                | <a href="#">Buy now</a> |
| 6   | <a href="#">6G54556740</a><br>Shim (t:0.30mm)<br>UR                | <a href="#">Buy now</a> |
| 6   | <a href="#">6G54556750</a><br>Shim (t:0.40mm)<br>UR                | <a href="#">Buy now</a> |
| 6   | <a href="#">6G54556760</a><br>Shim (t:0.50mm)<br>UR                | <a href="#">Buy now</a> |
| 7   | <a href="#">9034008002</a><br>Plug, straight screw                 | <a href="#">Buy now</a> |
| 8   | <a href="#">6884534110</a><br>Plug, drain                          | <a href="#">Buy now</a> |

## Lower Casing & Drive 3

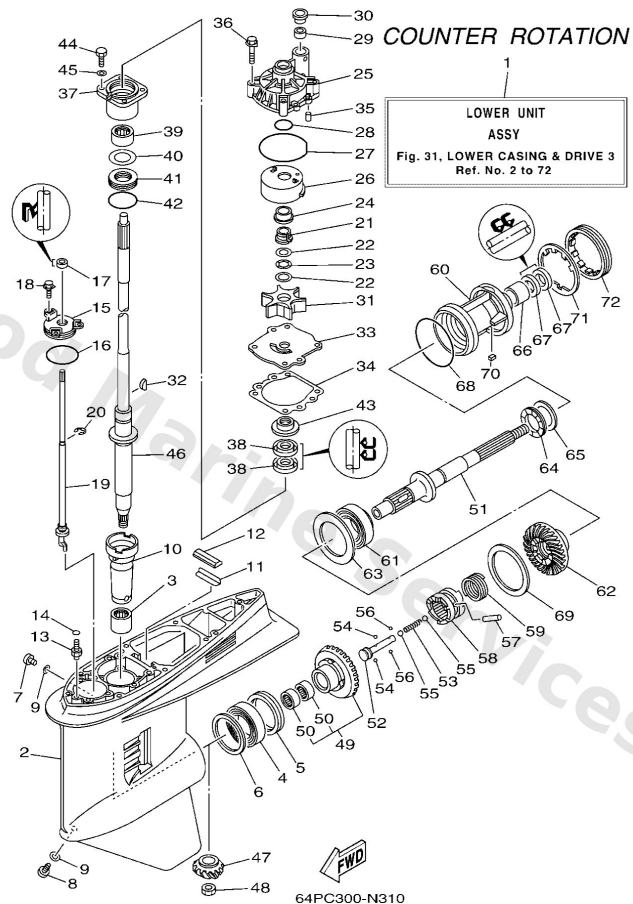

| Ref | Part  |                         |
|-----|---|-------------------------|
| 9   | <a href="#">9043008020</a><br>Gasket                            | <a href="#">Buy now</a> |
| 10  | <a href="#">6G54553601</a><br>Sleeve, drive shaft               | <a href="#">Buy now</a> |
| 11  | <a href="#">6634537600</a><br>Guide, seal damper                | <a href="#">Buy now</a> |
| 12  | <a href="#">6884537500</a><br>Damper, seal 2                    | <a href="#">Buy now</a> |
| 13  | <a href="#">63P4537800</a><br>Nipple, hose                      | <a href="#">Buy now</a> |
| 14  | <a href="#">9321007003</a><br>O-ring (11m)                      | <a href="#">Buy now</a> |
| 15  | <a href="#">6E54532100</a><br>Plate                             | <a href="#">Buy now</a> |
| 16  | <a href="#">9321058144</a><br>O-ring(47x)                       | <a href="#">Buy now</a> |
| 17  | <a href="#">9310609014</a><br>Oil seal                          | <a href="#">Buy now</a> |
| 18  | <a href="#">9011906M10</a><br>Bolt, with washer                 | <a href="#">Buy now</a> |
| 19  | <a href="#">64P4415001</a><br>Shift cam assembly<br>L(20.3"),LH | <a href="#">Buy now</a> |
| 19  | <a href="#">64P4415011</a><br>Shift cam assembly<br>X(25.3"),LH | <a href="#">Buy now</a> |
| 20  | <a href="#">9900108600</a><br>Circlip(2r6)                      | <a href="#">Buy now</a> |
| 21  | <a href="#">61A4553800</a><br>Spacer, 1                         | <a href="#">Buy now</a> |
| 22  | <a href="#">9020122M01</a><br>Washer, plate(61a)                | <a href="#">Buy now</a> |

## Lower Casing & Drive 3

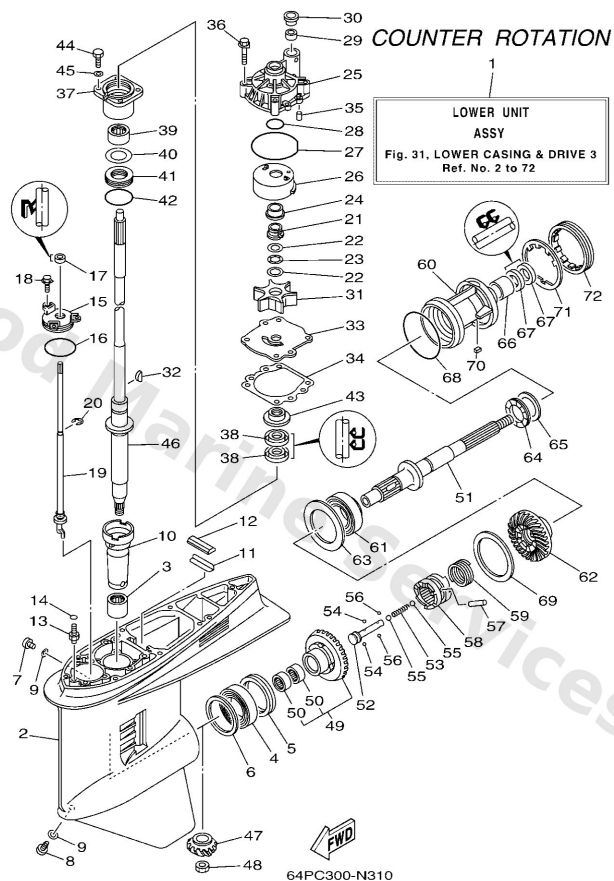

| Ref | Part  |                         |
|-----|---|-------------------------|
| 23  | <a href="#">9020622M19</a><br>Washer, wave(61a)         | <a href="#">Buy now</a> |
| 24  | <a href="#">61A4552700</a><br>Collar, drive shaft       | <a href="#">Buy now</a> |
| 25  | <a href="#">61A4431101</a><br>Housing, water pump       | <a href="#">Buy now</a> |
| 26  | <a href="#">61A4432202</a><br>Insert, cartridge         | <a href="#">Buy now</a> |
| 27  | <a href="#">9321086M38</a><br>O-ring (6e5)              | <a href="#">Buy now</a> |
| 28  | <a href="#">9321037160</a><br>O-ring (6g8)              | <a href="#">Buy now</a> |
| 29  | <a href="#">6E54436500</a><br>Damper, water seal 1      | <a href="#">Buy now</a> |
| 30  | <a href="#">6E54431200</a><br>Cover, water pump housing | <a href="#">Buy now</a> |
| 31  | <a href="#">6E54435201</a><br>Impeller                  | <a href="#">Buy now</a> |
| 32  | <a href="#">9028004M05</a><br>Key, woodruff (6e5)       | <a href="#">Buy now</a> |
| 33  | <a href="#">6G54432301</a><br>Outer plate, cartridge    | <a href="#">Buy now</a> |
| 34  | <a href="#">6E544315A0</a><br>Gasket, water pump        | <a href="#">Buy now</a> |
| 35  | <a href="#">9360612019</a><br>Pin, dowel (614)          | <a href="#">Buy now</a> |
| 36  | <a href="#">9011908M14</a><br>Bolt, with washer         | <a href="#">Buy now</a> |
| 37  | <a href="#">6E545331009S</a><br>Housing, bearing        | <a href="#">Buy now</a> |

## Lower Casing & Drive 3

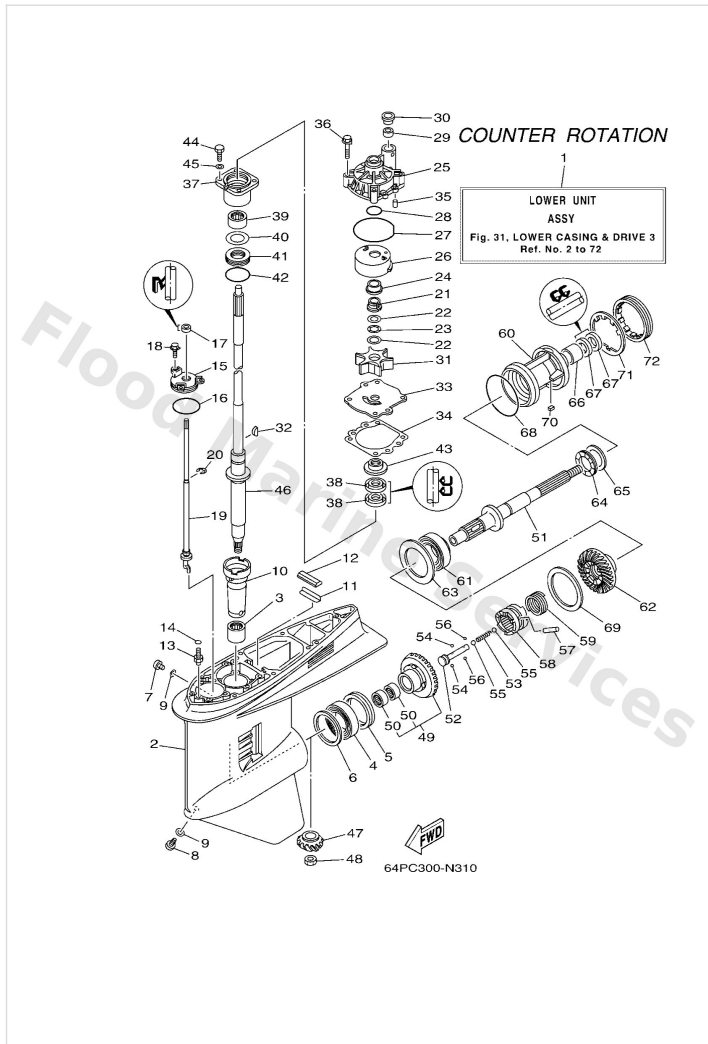

| Ref | Part  |                         |
|-----|---|-------------------------|
| 38  | <a href="#">9310128M16</a><br>Oil seal (6e5)                | <a href="#">Buy now</a> |
| 39  | <a href="#">93317330U2</a><br>Bearing, cylindrical(6k0)     | <a href="#">Buy now</a> |
| 40  | <a href="#">6E54558701</a><br>Shim (t:0.10mm)<br>UR         | <a href="#">Buy now</a> |
| 40  | <a href="#">6E54558710</a><br>Shim (t:0.12mm)<br>UR         | <a href="#">Buy now</a> |
| 40  | <a href="#">6E54558720</a><br>Shim (t:0.15mm)<br>UR         | <a href="#">Buy now</a> |
| 40  | <a href="#">6E54558730</a><br>Shim (t:0.18mm)<br>UR         | <a href="#">Buy now</a> |
| 40  | <a href="#">6E54558740</a><br>Shim (t:0.30mm)<br>UR         | <a href="#">Buy now</a> |
| 40  | <a href="#">6E54558750</a><br>Shim (t:0.40mm)<br>UR         | <a href="#">Buy now</a> |
| 40  | <a href="#">6E54558760</a><br>Shim (t:0.50mm)<br>UR         | <a href="#">Buy now</a> |
| 41  | <a href="#">93341930V2</a><br>Bearing, thrust(64d)          | <a href="#">Buy now</a> |
| 42  | <a href="#">9321055M14</a><br>O-ring (70e)                  | <a href="#">Buy now</a> |
| 43  | <a href="#">6E54534400</a><br>Cover, oil seal               | <a href="#">Buy now</a> |
| 44  | <a href="#">9709508025</a><br>Bolt (62g)                    | <a href="#">Buy now</a> |
| 45  | <a href="#">9299508600</a><br>Washer, plain (663)           | <a href="#">Buy now</a> |
| 46  | <a href="#">63P4550101</a><br>Drive shaft comp.<br>L(20.3") | <a href="#">Buy now</a> |

## Lower Casing & Drive 3

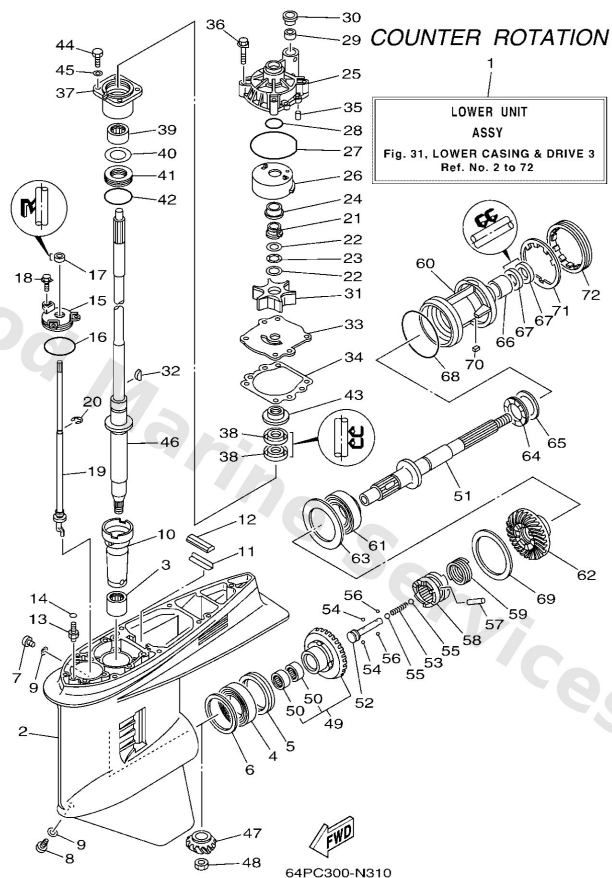

| Ref | Part  |                         |
|-----|---|-------------------------|
| 46  | <a href="#">63P4550111</a><br>Drive shaft comp.<br>X(25.3") | <a href="#">Buy now</a> |
| 47  | <a href="#">63P4555100</a><br>Pinion                        | <a href="#">Buy now</a> |
| 48  | <a href="#">9017016M01</a><br>Nut, hexagon (688)            | <a href="#">Buy now</a> |
| 49  | <a href="#">64P4556001</a><br>Gear                          | <a href="#">Buy now</a> |
| 50  | <a href="#">93315425V3</a><br>Bearing, needle (6g5)         | <a href="#">Buy now</a> |
| 51  | <a href="#">6K14561110</a><br>Shaft, propeller              | <a href="#">Buy now</a> |
| 52  | <a href="#">6E54563402</a><br>Slide, shift                  | <a href="#">Buy now</a> |
| 53  | <a href="#">9050116M37</a><br>Spring (6g5)                  | <a href="#">Buy now</a> |
| 54  | <a href="#">9350732009</a><br>Ball (12r)                    | <a href="#">Buy now</a> |
| 55  | <a href="#">9351132017</a><br>Ball (498)                    | <a href="#">Buy now</a> |
| 56  | <a href="#">9350316003</a><br>Ball                          | <a href="#">Buy now</a> |
| 57  | <a href="#">9025008M07</a><br>Pin, straight (6g5)           | <a href="#">Buy now</a> |
| 58  | <a href="#">63P4563101</a><br>Clutch, dog                   | <a href="#">Buy now</a> |
| 59  | <a href="#">6E54563301</a><br>Ring, cross pin               | <a href="#">Buy now</a> |
| 60  | <a href="#">6K14533201CA</a><br>Housing, bearing            | <a href="#">Buy now</a> |

## Lower Casing & Drive 3

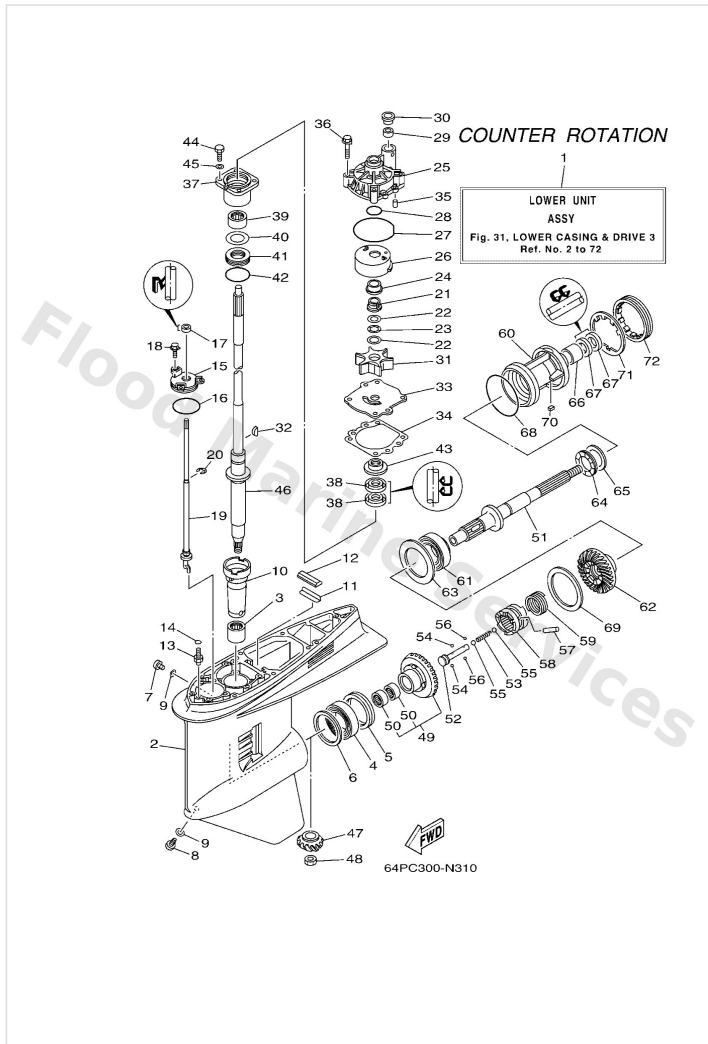

| Ref | Part  |                         |
|-----|---|-------------------------|
| 61  | <a href="#">9333200048</a><br>Bearing(6k0)          | <a href="#">Buy now</a> |
| 62  | <a href="#">64P4557001</a><br>Gear 2 (28t)          | <a href="#">Buy now</a> |
| 63  | <a href="#">6K14557600</a><br>Washer, thrust        | <a href="#">Buy now</a> |
| 64  | <a href="#">93341440U5</a><br>Bearing, thrust (6k0) | <a href="#">Buy now</a> |
| 65  | <a href="#">6K14557801</a><br>Shim (t:0.10mm)<br>UR | <a href="#">Buy now</a> |
| 65  | <a href="#">6K14557810</a><br>Shim (t:0.12mm)<br>UR | <a href="#">Buy now</a> |
| 65  | <a href="#">6K14557820</a><br>Shim (t:0.15mm)<br>UR | <a href="#">Buy now</a> |
| 65  | <a href="#">6K14557830</a><br>Shim (t:0.18mm)<br>UR | <a href="#">Buy now</a> |
| 65  | <a href="#">6K14557840</a><br>Shim (t:0.30mm)<br>UR | <a href="#">Buy now</a> |
| 65  | <a href="#">6K14557850</a><br>Shim (t:0.40mm)<br>UR | <a href="#">Buy now</a> |
| 65  | <a href="#">6K14557860</a><br>Shim (t:0.50mm)<br>UR | <a href="#">Buy now</a> |
| 66  | <a href="#">9331543061</a><br>Bearing               | <a href="#">Buy now</a> |
| 67  | <a href="#">9310130M17</a><br>Oil seal (6e5)        | <a href="#">Buy now</a> |
| 68  | <a href="#">9321097M55</a><br>O-ring (6g5)          | <a href="#">Buy now</a> |
| 69  | <a href="#">6G54557702</a><br>Shim (t:0.10mm)<br>UR | <a href="#">Buy now</a> |



## Lower Casing & Drive 3

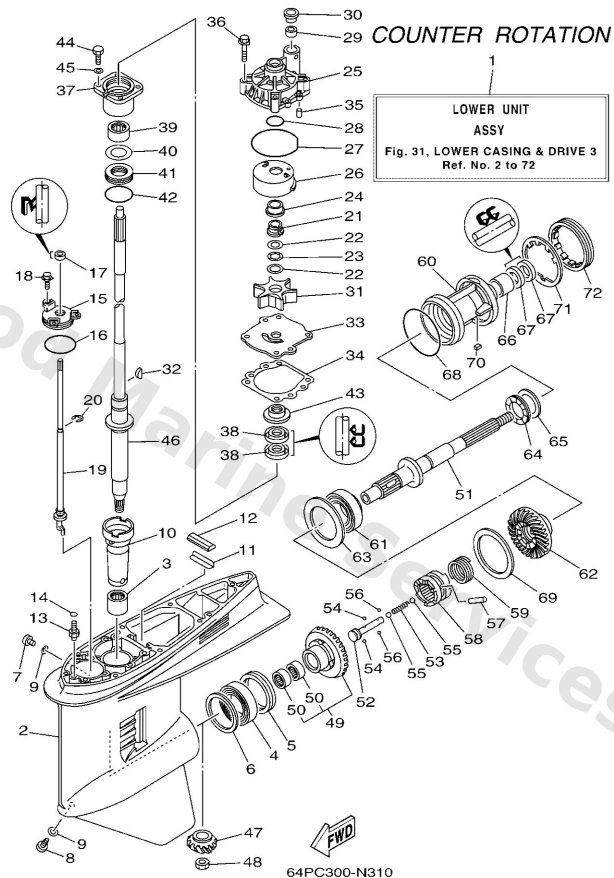

| Ref | Part  |                         |
|-----|---|-------------------------|
| 69  | <a href="#">6G54557710</a><br>Shim (t:0.12mm)<br>UR | <a href="#">Buy now</a> |
| 69  | <a href="#">6G54557720</a><br>Shim (t:0.15mm)<br>UR | <a href="#">Buy now</a> |
| 69  | <a href="#">6G54557730</a><br>Shim (t:0.18mm)<br>UR | <a href="#">Buy now</a> |
| 69  | <a href="#">6G54557740</a><br>Shim (t:0.30mm)<br>UR | <a href="#">Buy now</a> |
| 69  | <a href="#">6G54557750</a><br>Shim (t:0.40mm)<br>UR | <a href="#">Buy now</a> |
| 69  | <a href="#">6G54557760</a><br>Shim (t:0.50mm)<br>UR | <a href="#">Buy now</a> |
| 70  | <a href="#">9028204M00</a><br>Key, straight(6g5)    | <a href="#">Buy now</a> |
| 71  | <a href="#">6G54538301</a><br>Washer, claw          | <a href="#">Buy now</a> |
| 72  | <a href="#">6G54538402</a><br>Nut                   | <a href="#">Buy now</a> |

## Lower Casing & Drive 4

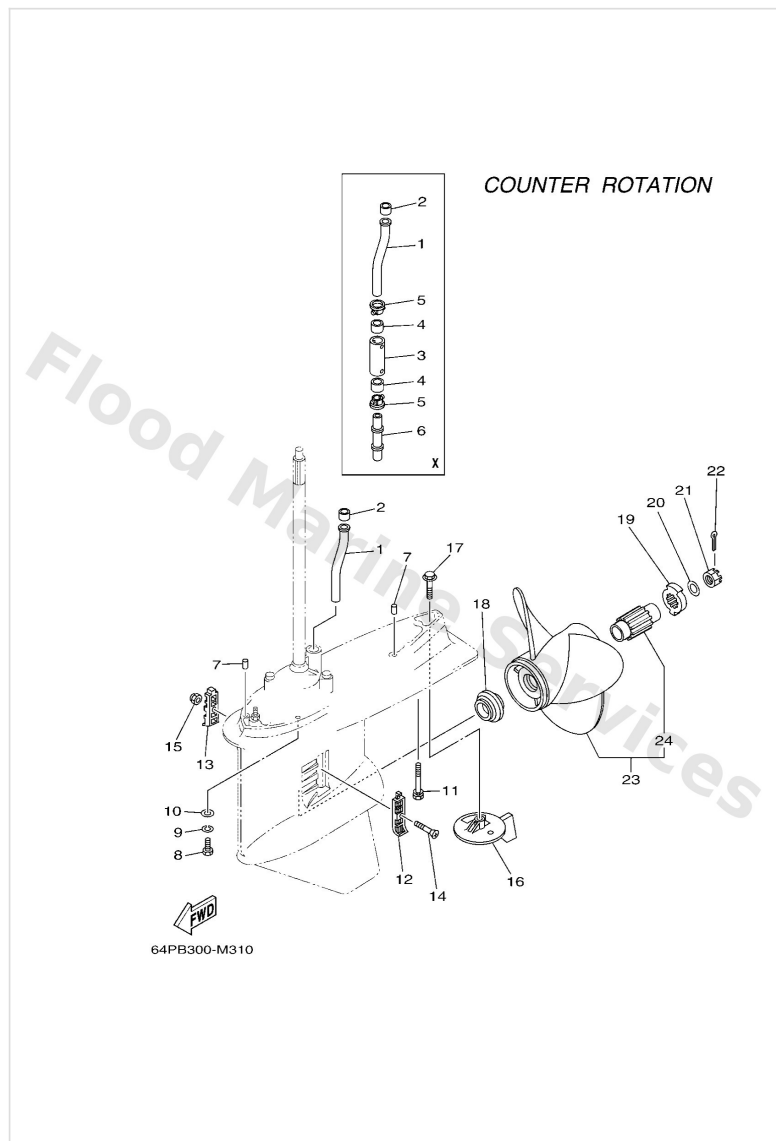

| Ref | Part  |                         |
|-----|---|-------------------------|
| 1   | <a href="#">63P4436100</a><br>Tube, water                           | <a href="#">Buy now</a> |
| 4   | <a href="#">6E54436500</a><br>Damper, water seal 1<br>X(25.3")      | <a href="#">Buy now</a> |
| 3   | <a href="#">63P4436200</a><br>Tube, water 2<br>X(25.3")             | <a href="#">Buy now</a> |
| 5   | <a href="#">6E54431200</a><br>Cover, water pump housing<br>X(25.3") | <a href="#">Buy now</a> |
| 6   | <a href="#">63P4436300</a><br>Tube, water 3<br>X(25.3")             | <a href="#">Buy now</a> |
| 7   | <a href="#">9360816M16</a><br>Pin, dowel(6t4)                       | <a href="#">Buy now</a> |
| 8   | <a href="#">9709510045</a><br>Bolt(64d)                             | <a href="#">Buy now</a> |
| 9   | <a href="#">9299510100</a><br>Ybs67-10 washer, spring               | <a href="#">Buy now</a> |
| 10  | <a href="#">9299510600</a><br>Washer, plate                         | <a href="#">Buy now</a> |
| 11  | <a href="#">9011910008</a><br>Bolt, with washer<br>X(25.3")         | <a href="#">Buy now</a> |
| 11  | <a href="#">9011910MA2</a><br>Bolt, with washer<br>L(20.3")         | <a href="#">Buy now</a> |
| 12  | <a href="#">6J94521400</a><br>Cover, water inlet                    | <a href="#">Buy now</a> |
| 13  | <a href="#">6J94521500</a><br>Cover, water inlet                    | <a href="#">Buy now</a> |
| 14  | <a href="#">9015205M08</a><br>Screw, countersunk                    | <a href="#">Buy now</a> |
| 15  | <a href="#">9018505002</a><br>Nut nylon (sus)(ex4)                  | <a href="#">Buy now</a> |

## Lower Casing & Drive 4

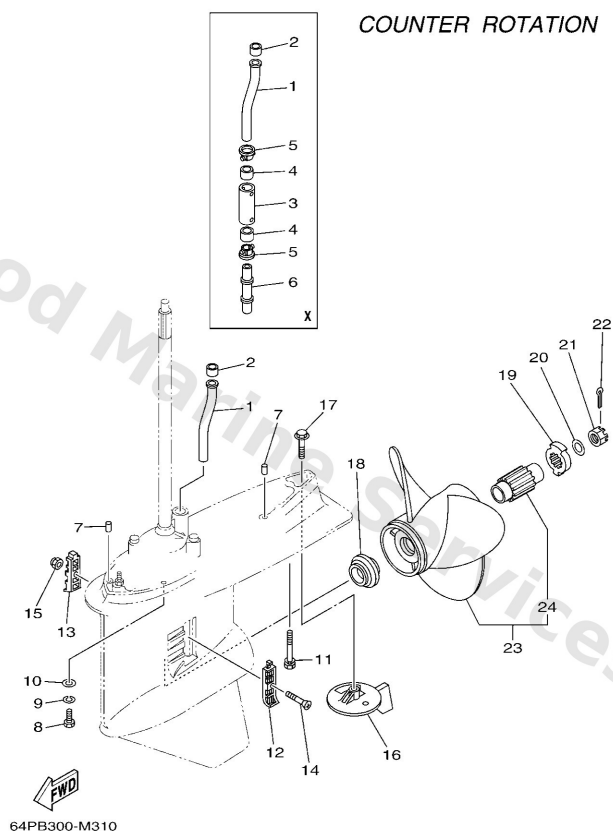

| Ref | Part  |                         |
|-----|---|-------------------------|
| 16  | <a href="#">6K14537102</a><br>Tab-trim  | <a href="#">Buy now</a> |
| 17  | <a href="#">9010510M00</a><br>Bolt, hexagon (663)                                   | <a href="#">Buy now</a> |
| 18  | <a href="#">63P4598700</a><br>Spacer 1  | <a href="#">Buy now</a> |
| 19  | <a href="#">6CE4599700</a><br>Spacer 2  | <a href="#">Buy now</a> |
| 20  | <a href="#">9299018200</a><br>Washer (6e5)  | <a href="#">Buy now</a> |
| 21  | <a href="#">9017118M04</a><br>Nut, castle (6e5)                                     | <a href="#">Buy now</a> |
| 22  | <a href="#">9149040030</a><br>Pin, cotter (663)                                     | <a href="#">Buy now</a> |
| 23  | <a href="#">68G4597010</a><br>Propeller (3X14-1/2X15-MI)<br><b>UR SDS PROP.</b>     | <a href="#">Buy now</a> |
| 23  | <a href="#">68G4597210</a><br>Propeller (3X14-1/4"X17"-MI)<br><b>UR SDS PROP.</b>   | <a href="#">Buy now</a> |
| 23  | <a href="#">68G4597410</a><br>Propeller (3X13-3/4"X19"-MI)<br><b>UR SDS PROP.</b>   | <a href="#">Buy now</a> |
| 23  | <a href="#">68G4597810</a><br>Propeller (3X14-1/4"X18"-MI)<br><b>UR SDS PROP.</b>   | <a href="#">Buy now</a> |
| 23  | <a href="#">68G4597610</a><br>Reliance sds (3x13-3/4"x21"ml)<br><b>UR SDS PROP.</b> | <a href="#">Buy now</a> |
| 24  | <a href="#">6CE45C8100</a><br>Propeller damper sds gen 1                            | <a href="#">Buy now</a> |

# Oil Pan

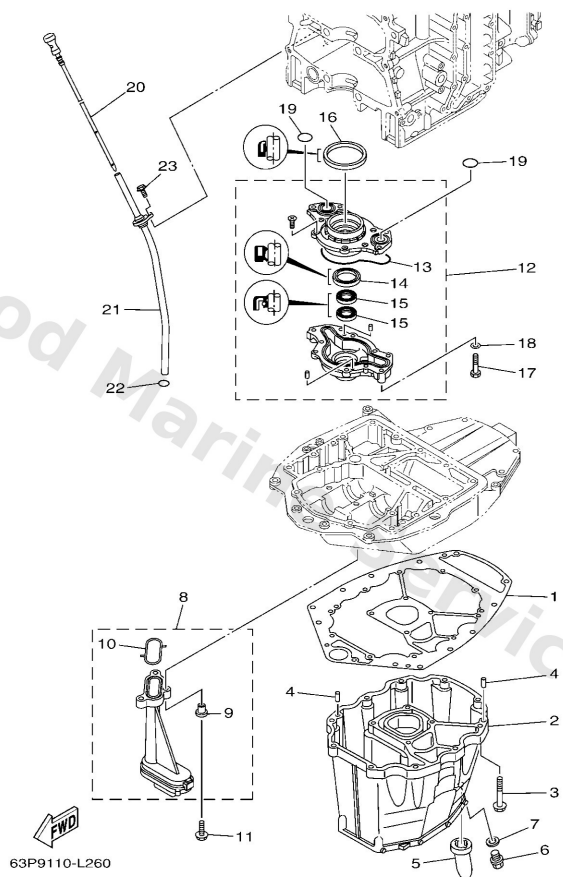

| Ref | Part  |                         |
|-----|---|-------------------------|
| 1   | <a href="#">63P1531201</a><br>Gasket, oil pan           | <a href="#">Buy now</a> |
| 2   | <a href="#">63P1531102CA</a><br>Oil pan                 | <a href="#">Buy now</a> |
| 3   | <a href="#">9757508535</a><br>Bolt(70w)                 | <a href="#">Buy now</a> |
| 4   | <a href="#">9360816M16</a><br>Pin, dowel(6t4)           | <a href="#">Buy now</a> |
| 5   | <a href="#">63P1531600</a><br>Damper 1                  | <a href="#">Buy now</a> |
| 6   | <a href="#">9034014M06</a><br>Plug, straight screw(62y) | <a href="#">Buy now</a> |
| 7   | <a href="#">9043014M09</a><br>Gasket                    | <a href="#">Buy now</a> |
| 8   | <a href="#">63P1341100</a><br>Strainer, oil             | <a href="#">Buy now</a> |
| 9   | <a href="#">9038706263</a><br>Collar                    | <a href="#">Buy now</a> |
| 10  | <a href="#">63P1341500</a><br>Seal, oil strainer        | <a href="#">Buy now</a> |
| 11  | <a href="#">9581206025</a><br>Bolt, flange              | <a href="#">Buy now</a> |
| 12  | <a href="#">63P1330002</a><br>Oil pump assembly         | <a href="#">Buy now</a> |
| 13  | <a href="#">63P1332900</a><br>Gasket, pump cover        | <a href="#">Buy now</a> |
| 14  | <a href="#">6AW1311900</a><br>Oil seal                  | <a href="#">Buy now</a> |
| 15  | <a href="#">69J1363100</a><br>Oil seal                  | <a href="#">Buy now</a> |

# Oil Pan

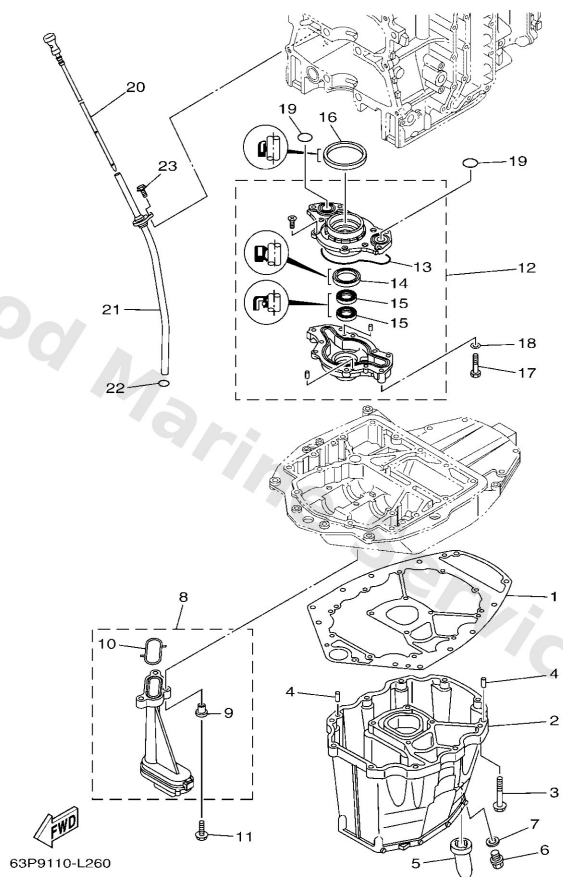

| Ref | Part   |                         |
|-----|--|-------------------------|
| 16  | <a href="#">69J1135500</a><br>Seal, cylinder 1         | <a href="#">Buy now</a> |
| 17  | <a href="#">9709506040</a><br>Bolt (682)               | <a href="#">Buy now</a> |
| 18  | <a href="#">9299506600</a><br>Washer, plain (646)      | <a href="#">Buy now</a> |
| 19  | <a href="#">9321025552</a><br>O-ring (22f)             | <a href="#">Buy now</a> |
| 20  | <a href="#">63P1536210</a><br>Plug, oil level          | <a href="#">Buy now</a> |
| 21  | <a href="#">63P1537710</a><br>Guide, inlet             | <a href="#">Buy now</a> |
| 22  | <a href="#">9321019MJ3</a><br>O-ring                   | <a href="#">Buy now</a> |
| 23  | <a href="#">9589506016</a><br>Bolt, flange deep recess | <a href="#">Buy now</a> |

## Optional Parts 1

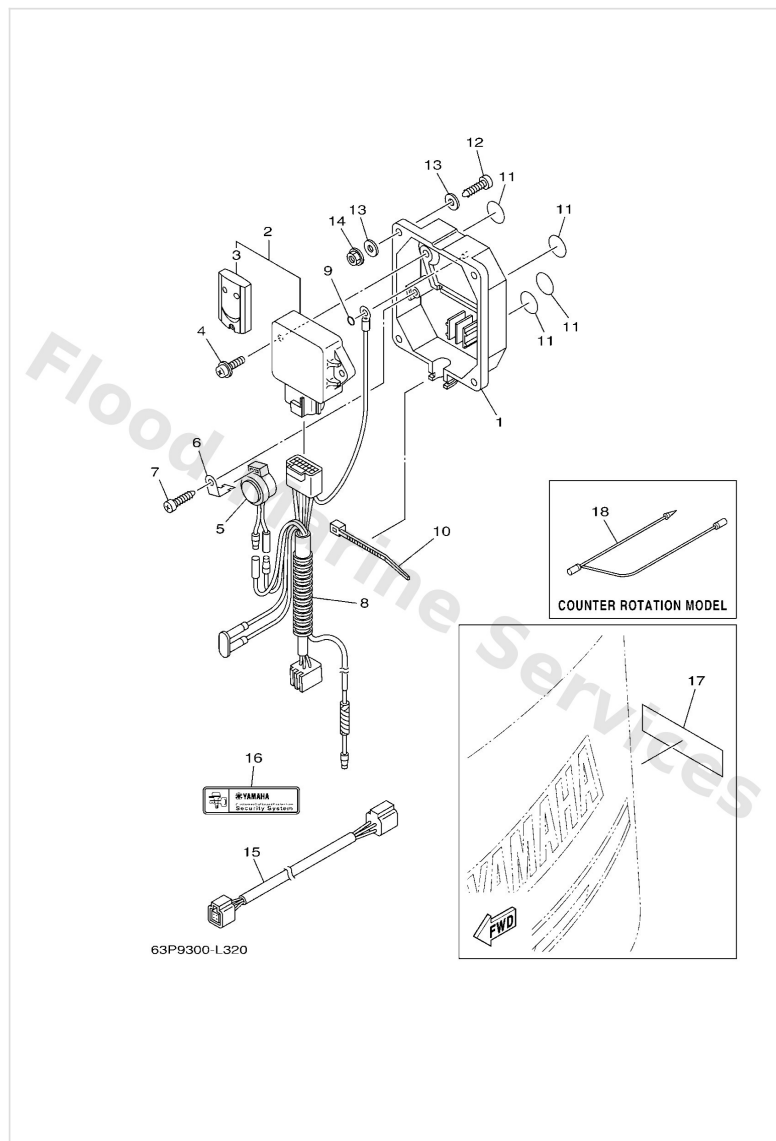

| Ref | Part   |                         |
|-----|--|-------------------------|
| 1   | <a href="#">6Y88626700</a><br>Case complete 1                                | <a href="#">Buy now</a> |
| 2   | <a href="#">6Y88626002</a><br>Remote control unit assembly<br>UR FOR EUR     | <a href="#">Buy now</a> |
| 2   | <a href="#">6Y88626012</a><br>Remote control unit assembly<br>AP FOR USA/CAN | <a href="#">Buy now</a> |
| 3   | <a href="#">6AA8626100</a><br>Xmtr. comp.<br>FOR 6Y8-86260-02                | <a href="#">Buy now</a> |
| 3   | <a href="#">6AA8626122</a><br>Transmitter comp<br>FOR 6Y8-86260-12           | <a href="#">Buy now</a> |
| 4   | <a href="#">9798006216</a><br>Screw, with washer(6h2)                        | <a href="#">Buy now</a> |
| 5   | <a href="#">6X48338300</a><br>Buzzer   | <a href="#">Buy now</a> |
| 6   | <a href="#">6X48338600</a><br>Stay, buzzer                                   | <a href="#">Buy now</a> |
| 7   | <a href="#">9778060620</a><br>Screw, tapping(6k8)                            | <a href="#">Buy now</a> |
| 8   | <a href="#">6Y88250910</a><br>Wire, sub lead                                 | <a href="#">Buy now</a> |
| 9   | <a href="#">9321004279</a><br>O-ring (4a0)                                   | <a href="#">Buy now</a> |
| 10  | <a href="#">9046511M10</a><br>Clamp  | <a href="#">Buy now</a> |
| 11  | <a href="#">6Y88454G00</a><br>Patch 1  | <a href="#">Buy now</a> |
| 12  | <a href="#">9016706M00</a><br>Screw, tapping (6h4)<br>UR                     | <a href="#">Buy now</a> |
| 12  | <a href="#">9788006035</a><br>Screw, pan head(6h4)<br>UR                     | <a href="#">Buy now</a> |

## Optional Parts 1

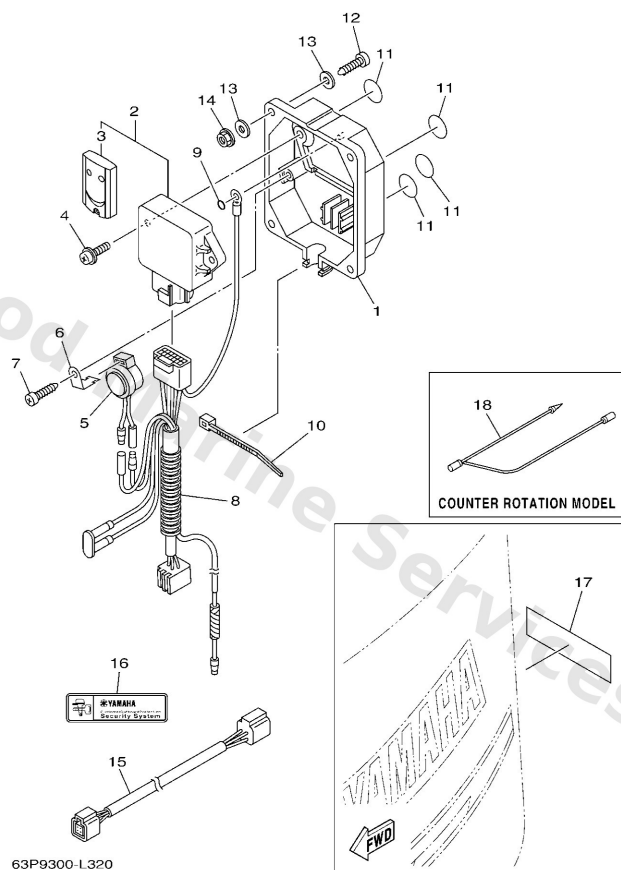

| Ref | Part  |                         |
|-----|---|-------------------------|
| 13  | <a href="#">9020106M30</a><br>Washer, plate (6a1)       | <a href="#">Buy now</a> |
| 14  | <a href="#">9578006300</a><br>Nut, nylon (6g1)          | <a href="#">Buy now</a> |
| 15  | <a href="#">6Y88252111</a><br>Pigtail bus wire 0.6m-2ft | <a href="#">Buy now</a> |
| 16  | <a href="#">6Y84827700</a><br>Sticker 1<br>UR FOR EUR   | <a href="#">Buy now</a> |
| 18  | <a href="#">6H58131500</a><br>Wire, lead                | <a href="#">Buy now</a> |

## Optional Parts 2

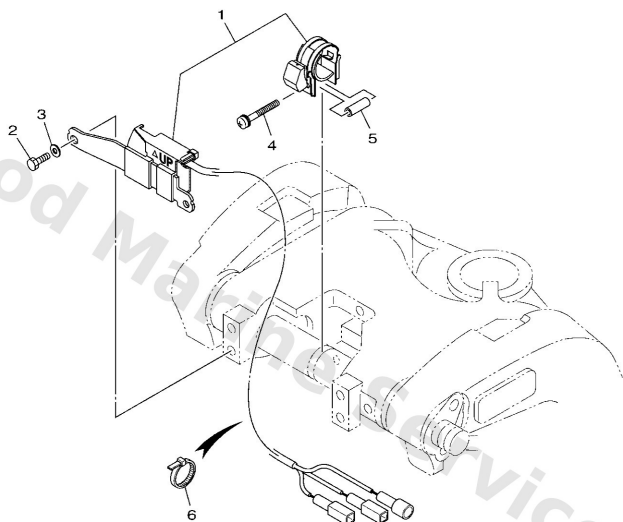

  
68VB110-L300

| Ref | Part   |                         |
|-----|--|-------------------------|
| 1   | <a href="#">63P825E001</a><br>Tilt limit switch assembly | <a href="#">Buy now</a> |
| 2   | <a href="#">9709506016</a><br>Bolt, hexagon deep recess  | <a href="#">Buy now</a> |
| 3   | <a href="#">9299506600</a><br>Washer, plain (646)        | <a href="#">Buy now</a> |
| 4   | <a href="#">9015905059</a><br>Screw, with washer         | <a href="#">Buy now</a> |
| 5   | <a href="#">9038705004</a><br>Collar                     | <a href="#">Buy now</a> |
| 6   | <a href="#">9046511M10</a><br>Clamp                      | <a href="#">Buy now</a> |



# Power Trim & Tilt Assy 1

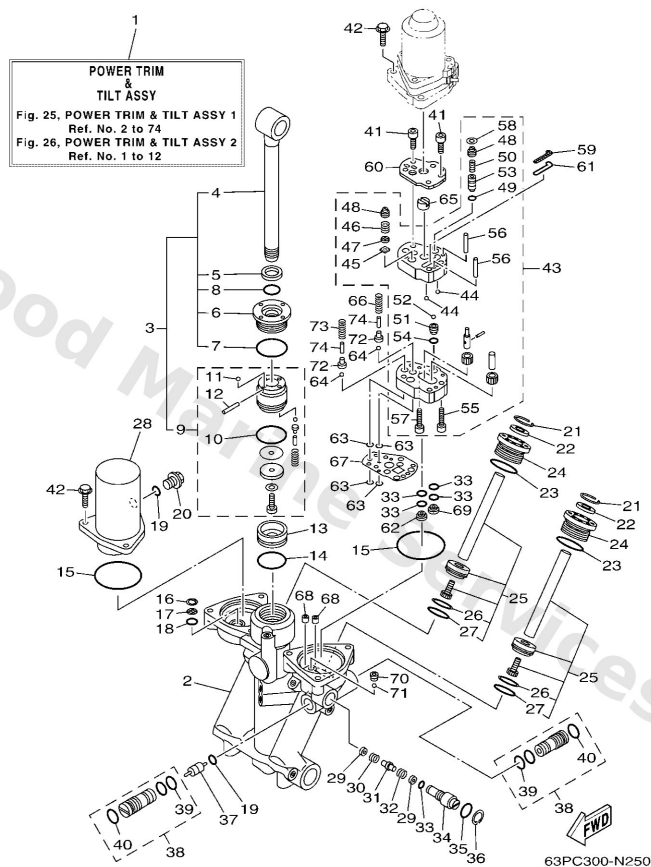

| Ref | Part  |                         |
|-----|---|-------------------------|
| 1   | <a href="#">63P4380010</a><br>Power trim & tilt assembly        | <a href="#">Buy now</a> |
| 2   | <a href="#">63P4380L10</a><br>Housing, trim & tilt sub assembly | <a href="#">Buy now</a> |
| 3   | <a href="#">63P4381010</a><br>Tilt piston sub assembly          | <a href="#">Buy now</a> |
| 4   | <a href="#">63P4380110</a><br>Rod                               | <a href="#">Buy now</a> |
| 5   | <a href="#">9310619N50</a><br>Oil seal                          | <a href="#">Buy now</a> |
| 6   | <a href="#">63P4381110</a><br>Screw, cylinder end               | <a href="#">Buy now</a> |
| 7   | <a href="#">6H14386100</a><br>O-ring                            | <a href="#">Buy now</a> |
| 8   | <a href="#">63P4386310</a><br>O-ring                            | <a href="#">Buy now</a> |
| 9   | <a href="#">63P4380P10</a><br>Piston sub assembly               | <a href="#">Buy now</a> |
| 10  | <a href="#">6H14386200</a><br>O-ring                            | <a href="#">Buy now</a> |
| 11  | <a href="#">9350532038</a><br>Ball(7fk)                         | <a href="#">Buy now</a> |
| 12  | <a href="#">9160916012</a><br>91609-16012                       | <a href="#">Buy now</a> |
| 13  | <a href="#">63P4381410</a><br>Piston, free                      | <a href="#">Buy now</a> |
| 15  | <a href="#">9321068N50</a><br>O-ring                            | <a href="#">Buy now</a> |
| 16  | <a href="#">63P4387610</a><br>Ring, snap                        | <a href="#">Buy now</a> |

# Power Trim & Tilt Assy 1

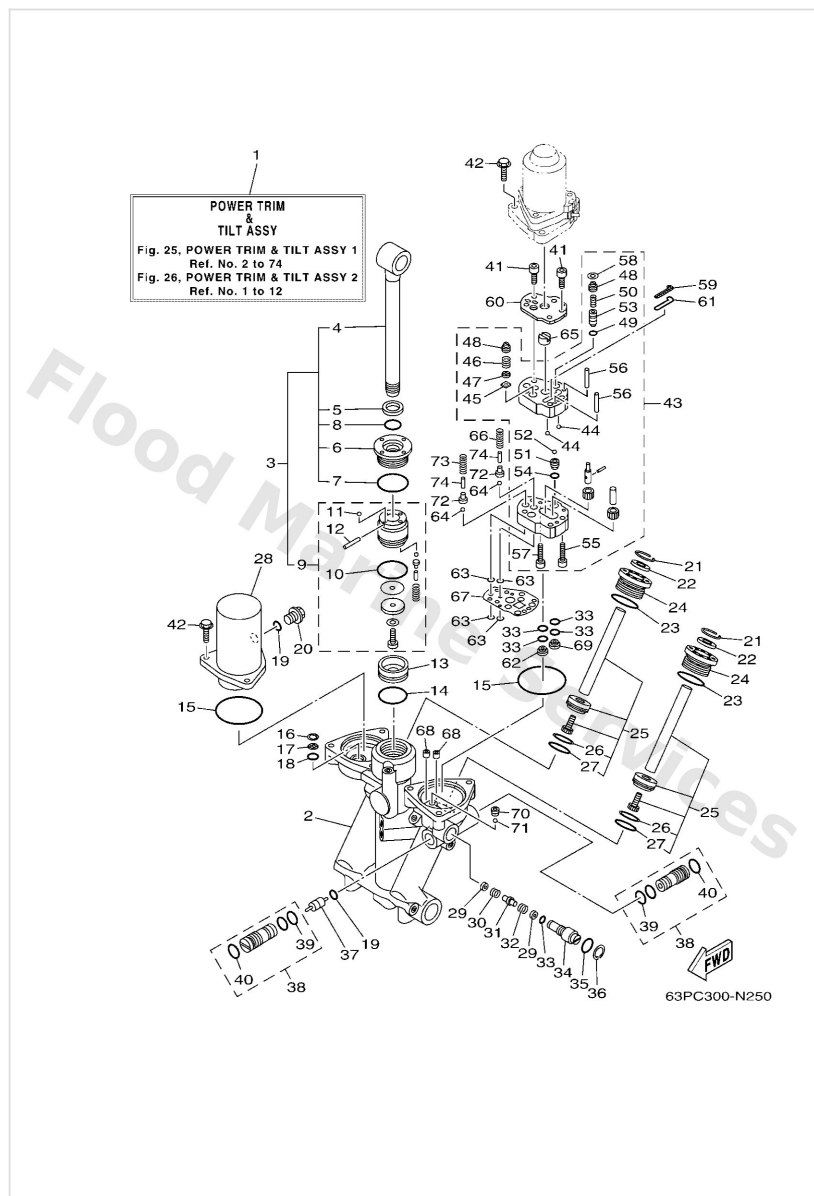

| Ref | Part   |                         |
|-----|--|-------------------------|
| 17  | <a href="#">63P4381610</a><br>Filter 1                 | <a href="#">Buy now</a> |
| 18  | <a href="#">9321011N52</a><br>O-ring                   | <a href="#">Buy now</a> |
| 19  | <a href="#">9321009165</a><br>O-ring                   | <a href="#">Buy now</a> |
| 20  | <a href="#">63P4382910</a><br>Plug, reservoir          | <a href="#">Buy now</a> |
| 21  | <a href="#">63P4387510</a><br>Ring, snap               | <a href="#">Buy now</a> |
| 22  | <a href="#">6H14382210</a><br>Seal, trim dust          | <a href="#">Buy now</a> |
| 23  | <a href="#">63P4386210</a><br>O-ring                   | <a href="#">Buy now</a> |
| 24  | <a href="#">63P4382110</a><br>Screw, trim cylinder end | <a href="#">Buy now</a> |
| 25  | <a href="#">63P4382010</a><br>Trim piston sub assembly | <a href="#">Buy now</a> |
| 26  | <a href="#">62X4387100</a><br>Ring, back up            | <a href="#">Buy now</a> |
| 27  | <a href="#">9321029375</a><br>O-ring (j10)             | <a href="#">Buy now</a> |
| 28  | <a href="#">63P4382810</a><br>Body, reservoir          | <a href="#">Buy now</a> |
| 29  | <a href="#">63P4384710</a><br>Seat, manual valve       | <a href="#">Buy now</a> |
| 30  | <a href="#">63P4385410</a><br>Spring, manual release   | <a href="#">Buy now</a> |
| 31  | <a href="#">63P4382A10</a><br>Adaptor 1                | <a href="#">Buy now</a> |

# Power Trim & Tilt Assy 1

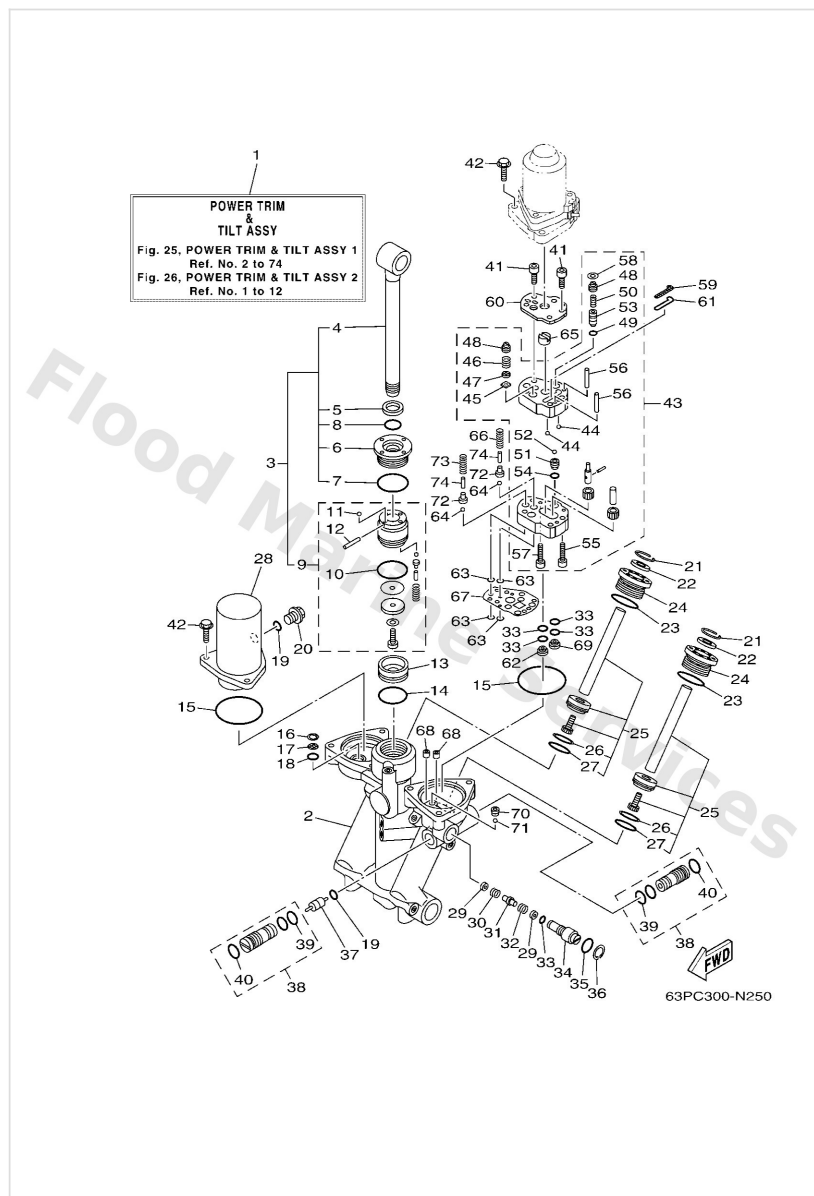

| Ref | Part  |                         |
|-----|---|-------------------------|
| 32  | <a href="#">63P4384H10</a><br>Spring                        | <a href="#">Buy now</a> |
| 33  | <a href="#">69J4389J00</a><br>O-ring                        | <a href="#">Buy now</a> |
| 34  | <a href="#">63P4384510</a><br>Screw, manual release         | <a href="#">Buy now</a> |
| 35  | <a href="#">9321018397</a><br>O-ring (6g5)                  | <a href="#">Buy now</a> |
| 36  | <a href="#">6H14387500</a><br>Ring, snap                    | <a href="#">Buy now</a> |
| 37  | <a href="#">6H14384111</a><br>Piston, shuttle               | <a href="#">Buy now</a> |
| 38  | <a href="#">63P4380210</a><br>Valve sub assembly            | <a href="#">Buy now</a> |
| 39  | <a href="#">9321012N52</a><br>O-ring                        | <a href="#">Buy now</a> |
| 40  | <a href="#">6H14386601</a><br>O-ring                        | <a href="#">Buy now</a> |
| 41  | <a href="#">9131805040</a><br>Bolt,socket                   | <a href="#">Buy now</a> |
| 42  | <a href="#">9759506625</a><br>Bolt, hexagon w/w deep recess | <a href="#">Buy now</a> |
| 43  | <a href="#">63P4383010</a><br>Gear pump assembly            | <a href="#">Buy now</a> |
| 44  | <a href="#">9350316003</a><br>Ball                          | <a href="#">Buy now</a> |
| 45  | <a href="#">6H14384G11</a><br>Seal, relief valve            | <a href="#">Buy now</a> |
| 46  | <a href="#">6H14385610</a><br>Spring, down relief           | <a href="#">Buy now</a> |

# Power Trim & Tilt Assy 1

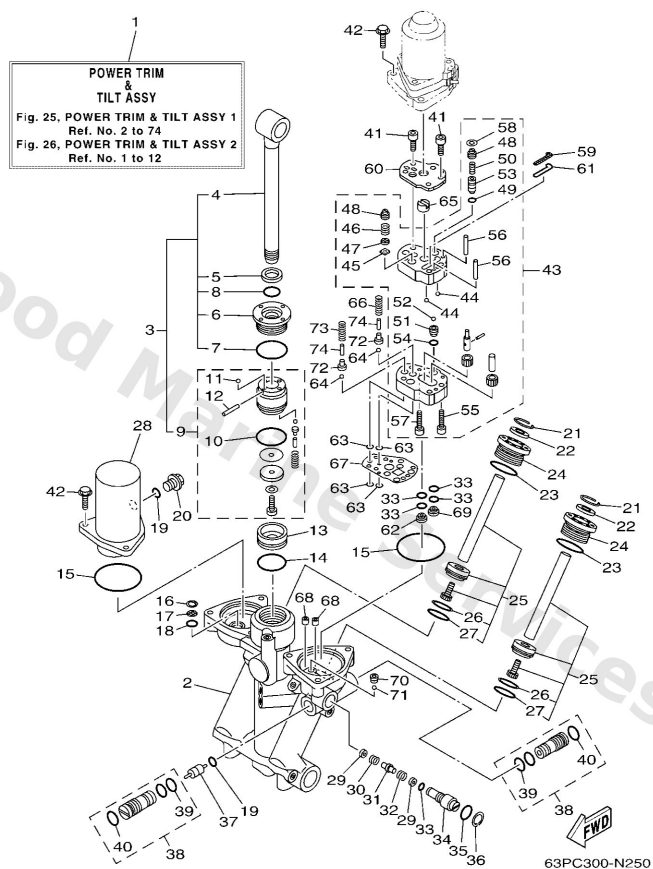

| Ref | Part   |                         |
|-----|--|-------------------------|
| 47  | <a href="#">6H14384410</a><br>Pin, valve support | <a href="#">Buy now</a> |
| 48  | <a href="#">63P4384310</a><br>Screw, valve lock  | <a href="#">Buy now</a> |
| 49  | <a href="#">93210064A5</a><br>O-ring(61a)        | <a href="#">Buy now</a> |
| 50  | <a href="#">69J4385500</a><br>Spring, up relief  | <a href="#">Buy now</a> |
| 51  | <a href="#">63P4385110</a><br>Seat, relief valve | <a href="#">Buy now</a> |
| 52  | <a href="#">9350108001</a><br>Ball               | <a href="#">Buy now</a> |
| 53  | <a href="#">6CJ4384400</a><br>Pin, valve support | <a href="#">Buy now</a> |
| 54  | <a href="#">9321007N51</a><br>O-ring             | <a href="#">Buy now</a> |
| 55  | <a href="#">9131804025</a><br>Bolt(62x)          | <a href="#">Buy now</a> |
| 56  | <a href="#">9360429184</a><br>Pin, dowel         | <a href="#">Buy now</a> |
| 57  | <a href="#">9131805025</a><br>Bolt,socket        | <a href="#">Buy now</a> |
| 58  | <a href="#">63P4333810</a><br>Washer, wave       | <a href="#">Buy now</a> |
| 59  | <a href="#">6CJ4381600</a><br>Filter 1           | <a href="#">Buy now</a> |
| 60  | <a href="#">63P4381J10</a><br>Plate              | <a href="#">Buy now</a> |
| 61  | <a href="#">62Y4387100</a><br>Ring, back up      | <a href="#">Buy now</a> |

# Power Trim & Tilt Assy 1

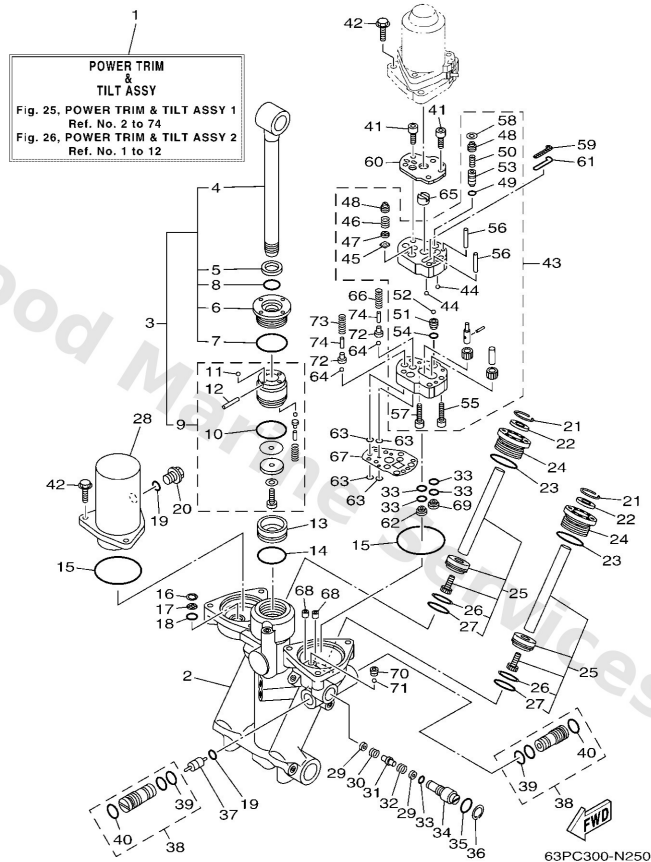

| Ref | Part   |                         |
|-----|--|-------------------------|
| 62  | <a href="#">69J4389901</a><br>Plate stopper          | <a href="#">Buy now</a> |
| 65  | <a href="#">69J4383100</a><br>Connector, shaft       | <a href="#">Buy now</a> |
| 66  | <a href="#">63P4385H10</a><br>Spring, seal           | <a href="#">Buy now</a> |
| 67  | <a href="#">63P4384G10</a><br>Seal, relief valve     | <a href="#">Buy now</a> |
| 68  | <a href="#">63P4388H10</a><br>Plug                   | <a href="#">Buy now</a> |
| 69  | <a href="#">63P4389910</a><br>Plate stopper          | <a href="#">Buy now</a> |
| 70  | <a href="#">61A4387800</a><br>Bolt, socket           | <a href="#">Buy now</a> |
| 72  | <a href="#">65W4386A00</a><br>Pin, absorber valve    | <a href="#">Buy now</a> |
| 73  | <a href="#">63P4385710</a><br>Spring, absorber valve | <a href="#">Buy now</a> |
| 74  | <a href="#">6884386F00</a><br>Pin, straight          | <a href="#">Buy now</a> |

## Power Trim & Tilt Assy 2

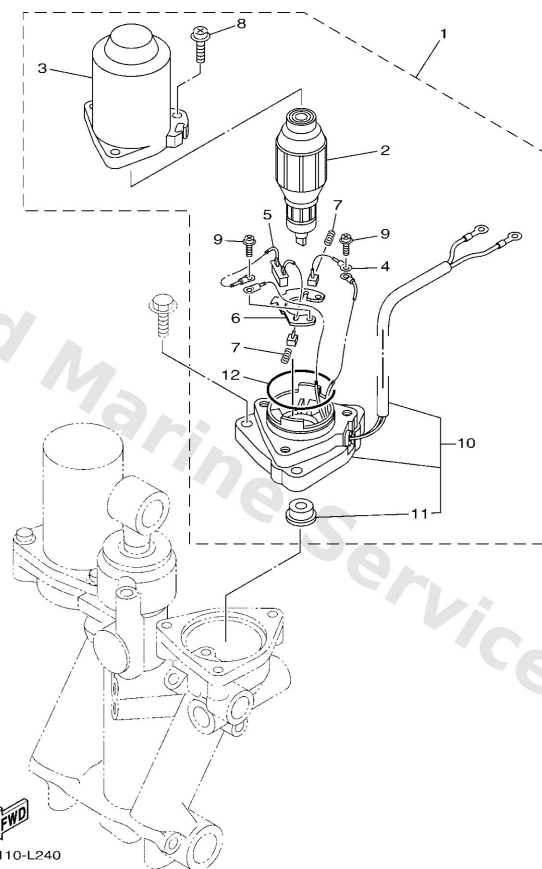

| Ref | Part  |                         |
|-----|---|-------------------------|
| 1   | <a href="#">63P4388010</a><br>Motor assembly              | <a href="#">Buy now</a> |
| 2   | <a href="#">63P4380510</a><br>Armature assembly           | <a href="#">Buy now</a> |
| 3   | <a href="#">63P4380410</a><br>Stator assembly             | <a href="#">Buy now</a> |
| 4   | <a href="#">63P4389210</a><br>Brush 2                     | <a href="#">Buy now</a> |
| 5   | <a href="#">63P8218110</a><br>Circuit breaker comp.       | <a href="#">Buy now</a> |
| 6   | <a href="#">63P4380F10</a><br>Plate, brush holder         | <a href="#">Buy now</a> |
| 7   | <a href="#">62X4386K00</a><br>Spring, brush               | <a href="#">Buy now</a> |
| 8   | <a href="#">63P4387910</a><br>Screw, with washer          | <a href="#">Buy now</a> |
| 9   | <a href="#">9760204316</a><br>Screw, pan head with washer | <a href="#">Buy now</a> |
| 10  | <a href="#">63P4388110</a><br>Frame, end                  | <a href="#">Buy now</a> |
| 11  | <a href="#">9310208414</a><br>Oil seal(61a)               | <a href="#">Buy now</a> |
| 12  | <a href="#">93210554A9</a><br>O-ring                      | <a href="#">Buy now</a> |

# Repair Kit 1

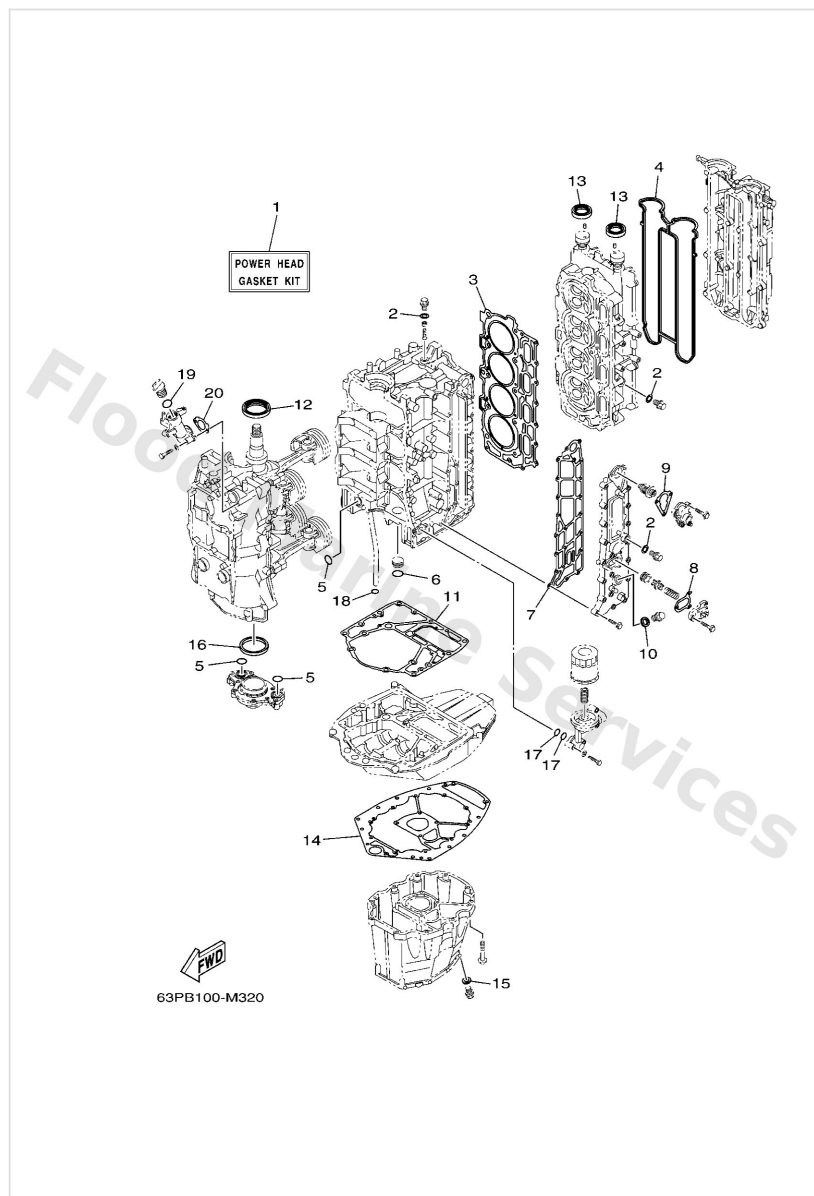

| Ref | Part  |                         |
|-----|---|-------------------------|
| 1   | <a href="#">63PW000103</a><br>Power head gasket kit       | <a href="#">Buy now</a> |
| 2   | <a href="#">9043014115</a><br>Gasket (663)                | <a href="#">Buy now</a> |
| 3   | <a href="#">63P1118100</a><br>Gasket, cylinder head 1     | <a href="#">Buy now</a> |
| 4   | <a href="#">63P1119300</a><br>Gasket, head cover 1        | <a href="#">Buy now</a> |
| 5   | <a href="#">9321025552</a><br>O-ring (22f)                | <a href="#">Buy now</a> |
| 6   | <a href="#">9321025647</a><br>O-ring (7or)                | <a href="#">Buy now</a> |
| 7   | <a href="#">63P41114A2</a><br>Gasket, exhaust outer cover | <a href="#">Buy now</a> |
| 8   | <a href="#">67F12435A0</a><br>Gasket                      | <a href="#">Buy now</a> |
| 9   | <a href="#">63P1241400</a><br>Gasket, cover               | <a href="#">Buy now</a> |
| 10  | <a href="#">9043018130</a><br>Gasket (1j7)                | <a href="#">Buy now</a> |
| 11  | <a href="#">63P1135101</a><br>Gasket, cylinder            | <a href="#">Buy now</a> |
| 12  | <a href="#">9310260004</a><br>Oil seal                    | <a href="#">Buy now</a> |
| 13  | <a href="#">9310238008</a><br>Oil seal                    | <a href="#">Buy now</a> |
| 14  | <a href="#">63P1531200</a><br>Gasket, oil pan             | <a href="#">Buy now</a> |
| 15  | <a href="#">9043014M09</a><br>Gasket                      | <a href="#">Buy now</a> |

# Repair Kit 1

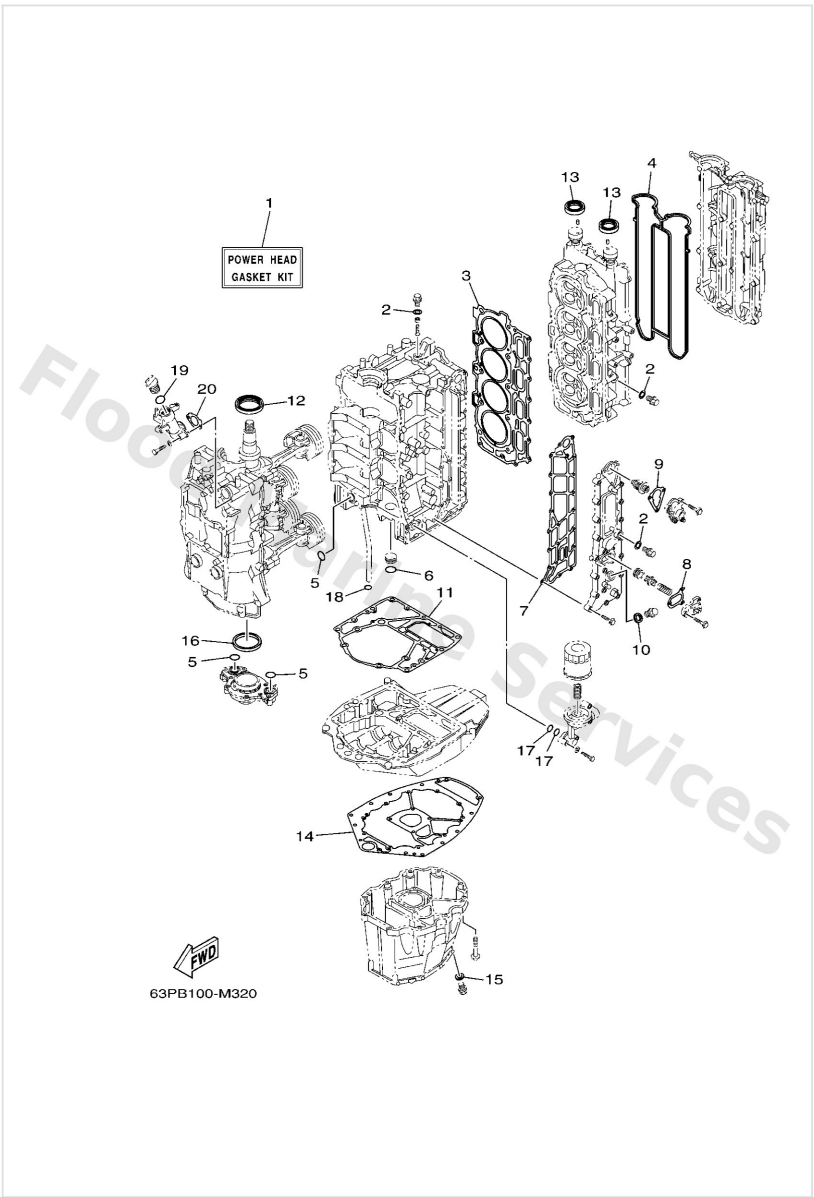

| Ref | Part   |                         |
|-----|--|-------------------------|
| 16  | <a href="#">69J1135500</a><br>Seal, cylinder 1 | <a href="#">Buy now</a> |
| 17  | <a href="#">9321019MJ1</a><br>O-ring           | <a href="#">Buy now</a> |
| 18  | <a href="#">9321019MJ3</a><br>O-ring           | <a href="#">Buy now</a> |
| 19  | <a href="#">9321024M79</a><br>O-ring           | <a href="#">Buy now</a> |
| 20  | <a href="#">63P15364A0</a><br>Gasket, oil plug | <a href="#">Buy now</a> |



## Repair Kit 2

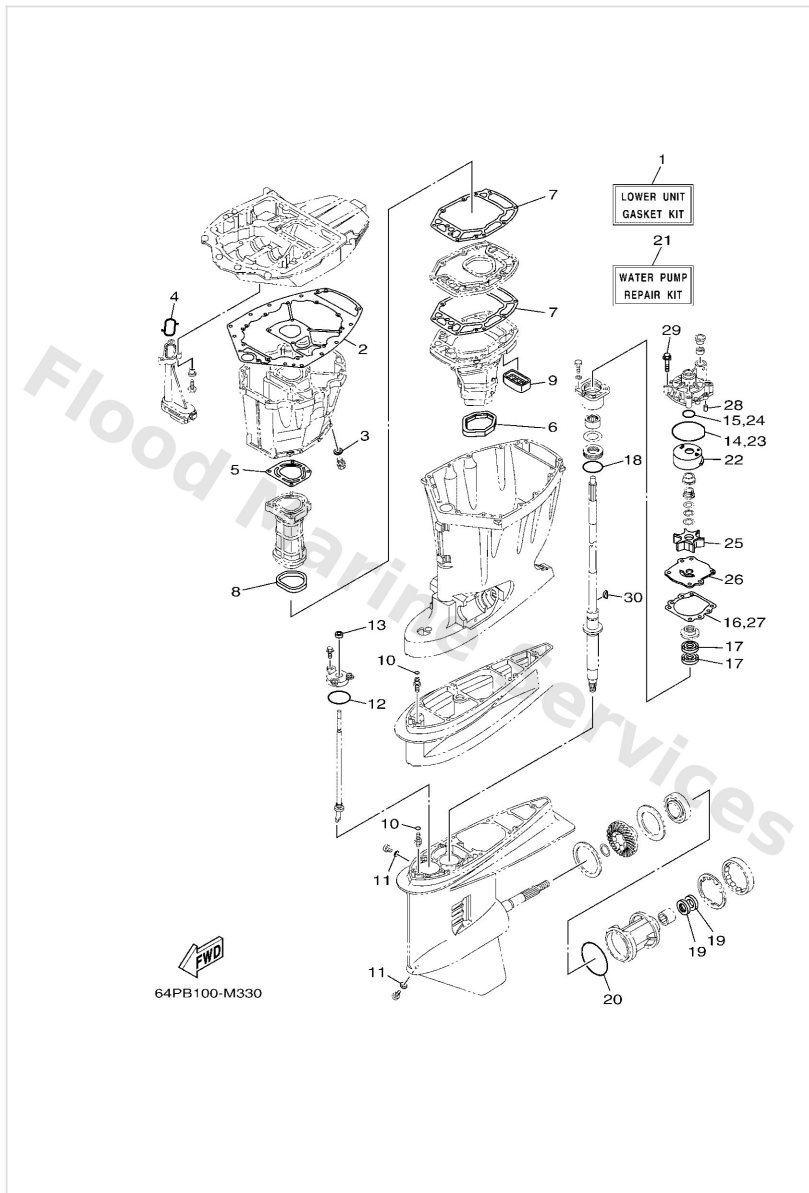

| Ref | Part   |                         |
|-----|--|-------------------------|
| 1   | <a href="#">63PW000121</a><br>Lower unit gasket kit      | <a href="#">Buy now</a> |
| 2   | <a href="#">63P1531201</a><br>Gasket, oil pan            | <a href="#">Buy now</a> |
| 3   | <a href="#">9043014M09</a><br>Gasket                     | <a href="#">Buy now</a> |
| 4   | <a href="#">63P1341500</a><br>Seal, oil strainer         | <a href="#">Buy now</a> |
| 5   | <a href="#">63P41133A0</a><br>Gasket, exhaust manifold 1 | <a href="#">Buy now</a> |
| 6   | <a href="#">69J4512300</a><br>Gasket, muffler            | <a href="#">Buy now</a> |
| 7   | <a href="#">63P41134A1</a><br>Gasket, exhaust manifold   | <a href="#">Buy now</a> |
| 8   | <a href="#">63P4113800</a><br>Seal, ext. 1               | <a href="#">Buy now</a> |
| 9   | <a href="#">69J4512700</a><br>Seal                       | <a href="#">Buy now</a> |
| 10  | <a href="#">9321007003</a><br>O-ring (11m)               | <a href="#">Buy now</a> |
| 11  | <a href="#">9043008020</a><br>Gasket                     | <a href="#">Buy now</a> |
| 12  | <a href="#">9321058144</a><br>O-ring(47x)                | <a href="#">Buy now</a> |
| 13  | <a href="#">9310609014</a><br>Oil seal                   | <a href="#">Buy now</a> |
| 14  | <a href="#">9321086M38</a><br>O-ring (6e5)               | <a href="#">Buy now</a> |
| 15  | <a href="#">9321037160</a><br>O-ring (6g8)               | <a href="#">Buy now</a> |

## Repair Kit 2

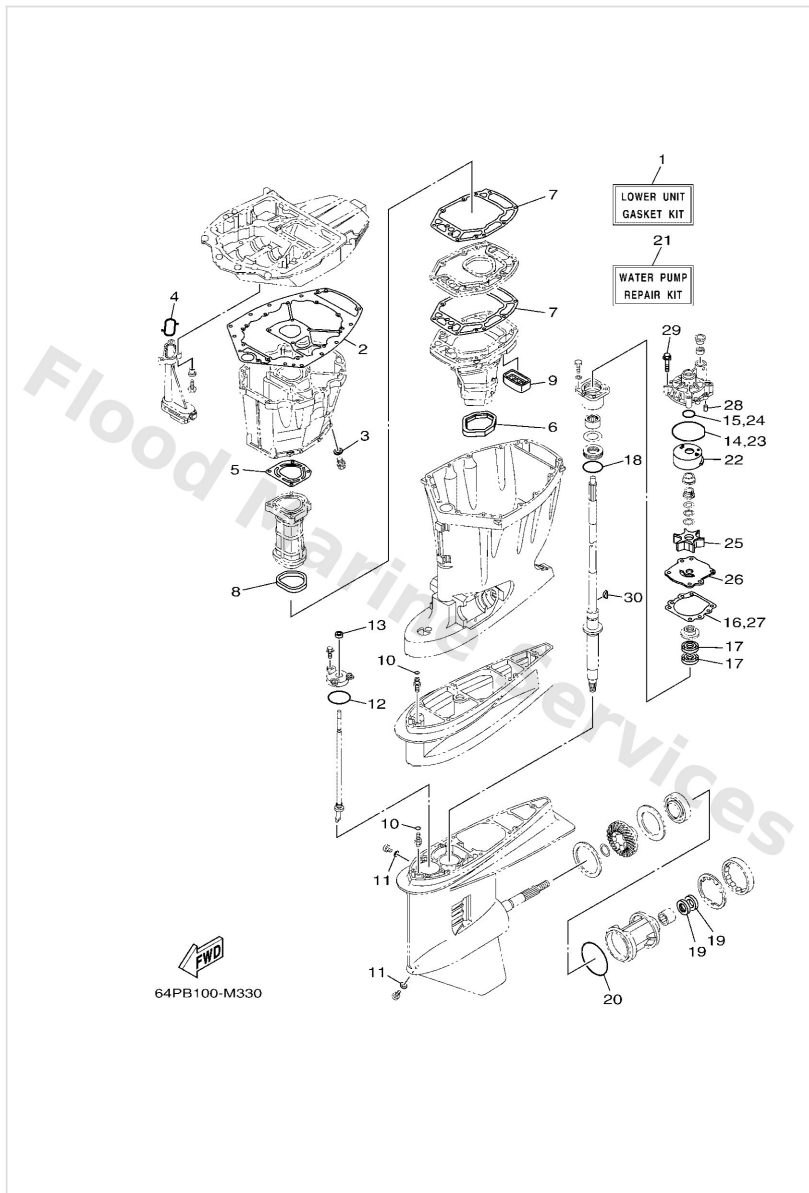

| Ref | Part   |                         |
|-----|--|-------------------------|
| 16  | <a href="#">6E544315A0</a><br>Gasket, water pump     | <a href="#">Buy now</a> |
| 17  | <a href="#">9310128M16</a><br>Oil seal (6e5)         | <a href="#">Buy now</a> |
| 18  | <a href="#">9321055M14</a><br>O-ring (70e)           | <a href="#">Buy now</a> |
| 19  | <a href="#">9310130M17</a><br>Oil seal (6e5)         | <a href="#">Buy now</a> |
| 20  | <a href="#">9321097M55</a><br>O-ring (6g5)           | <a href="#">Buy now</a> |
| 21  | <a href="#">61AW0078A3</a><br>Water pump repair kit  | <a href="#">Buy now</a> |
| 22  | <a href="#">61A4432202</a><br>Insert, cartridge      | <a href="#">Buy now</a> |
| 25  | <a href="#">6E54435201</a><br>Impeller               | <a href="#">Buy now</a> |
| 26  | <a href="#">6G54432301</a><br>Outer plate, cartridge | <a href="#">Buy now</a> |
| 28  | <a href="#">9360612019</a><br>Pin, dowel (614)       | <a href="#">Buy now</a> |
| 29  | <a href="#">9011908M14</a><br>Bolt, with washer      | <a href="#">Buy now</a> |
| 30  | <a href="#">9028004M05</a><br>Key, woodruff (6e5)    | <a href="#">Buy now</a> |

# Starting Motor

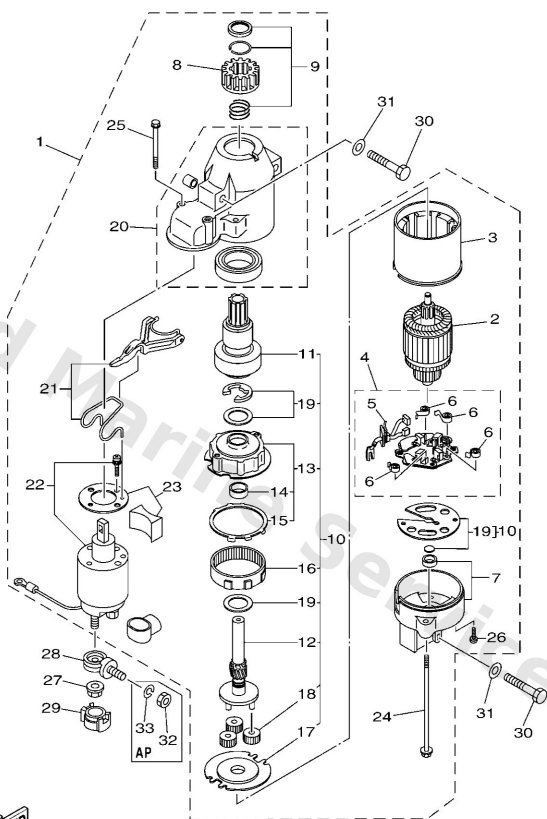

63PA100-L180

| Ref | Part  |                         |
|-----|---|-------------------------|
| 1   | <a href="#">6BR8180001</a><br>Starting motor assembly       | <a href="#">Buy now</a> |
| 2   | <a href="#">67F8185000</a><br>Armature assembly             | <a href="#">Buy now</a> |
| 3   | <a href="#">67F8181000</a><br>Stator assembly               | <a href="#">Buy now</a> |
| 4   | <a href="#">69J8184000</a><br>Brush holder assembly         | <a href="#">Buy now</a> |
| 5   | <a href="#">69J8180100</a><br>Brush set                     | <a href="#">Buy now</a> |
| 6   | <a href="#">67F8181300</a><br>Spring, brush                 | <a href="#">Buy now</a> |
| 7   | <a href="#">67F8182000</a><br>Rear bracket assembly         | <a href="#">Buy now</a> |
| 8   | <a href="#">67F8180800</a><br>Pinion assembly               | <a href="#">Buy now</a> |
| 9   | <a href="#">67F8185700</a><br>Pinion stopper set            | <a href="#">Buy now</a> |
| 10  | <a href="#">67F8180700</a><br>Gear assembly, starting motor | <a href="#">Buy now</a> |
| 11  | <a href="#">67F8183200</a><br>Clutch, over run              | <a href="#">Buy now</a> |
| 12  | <a href="#">67F8183600</a><br>Shaft, pinion                 | <a href="#">Buy now</a> |
| 13  | <a href="#">67F8182100</a><br>Bracket, center 1             | <a href="#">Buy now</a> |
| 14  | <a href="#">67F8184100</a><br>Bearing                       | <a href="#">Buy now</a> |
| 15  | <a href="#">67F8183R00</a><br>Gasket                        | <a href="#">Buy now</a> |

# Starting Motor

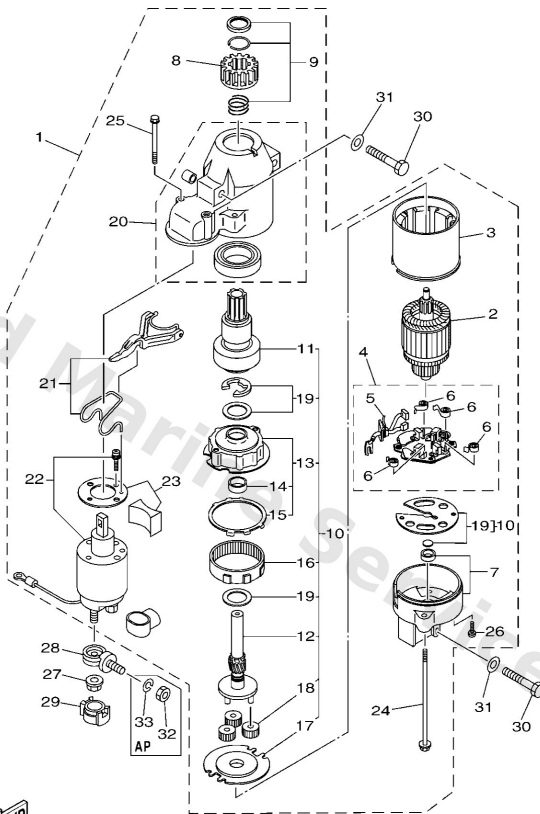

63PA100-L180

| Ref | Part  |                         |
|-----|---|-------------------------|
| 16  | <a href="#">67F8189100</a><br>Gear, ring<br>WITH 67F-8183R-00 | <a href="#">Buy now</a> |
| 17  | <a href="#">67F8183000</a><br>Bracket, center 2               | <a href="#">Buy now</a> |
| 18  | <a href="#">60V8183T00</a><br>Gear, idler                     | <a href="#">Buy now</a> |
| 19  | <a href="#">67F8180900</a><br>Washer kit                      | <a href="#">Buy now</a> |
| 20  | <a href="#">69J8184200</a><br>Cover                           | <a href="#">Buy now</a> |
| 21  | <a href="#">6C58183900</a><br>Lever assembly                  | <a href="#">Buy now</a> |
| 22  | <a href="#">63P8194100</a><br>Starter relay assembly          | <a href="#">Buy now</a> |
| 23  | <a href="#">6C58186900</a><br>Cover, dust                     | <a href="#">Buy now</a> |
| 24  | <a href="#">6K78182611</a><br>Bolt                            | <a href="#">Buy now</a> |
| 25  | <a href="#">69J8182800</a><br>Bolt 2                          | <a href="#">Buy now</a> |
| 26  | <a href="#">67F8184600</a><br>Screw                           | <a href="#">Buy now</a> |
| 27  | <a href="#">9017908003</a><br>Nut                             | <a href="#">Buy now</a> |
| 28  | <a href="#">60V8192500</a><br>Terminal                        | <a href="#">Buy now</a> |
| 29  | <a href="#">68F8258200</a><br>Cover, wire harness             | <a href="#">Buy now</a> |
| 30  | <a href="#">9701308045</a><br>Bolt                            | <a href="#">Buy now</a> |

# Starting Motor

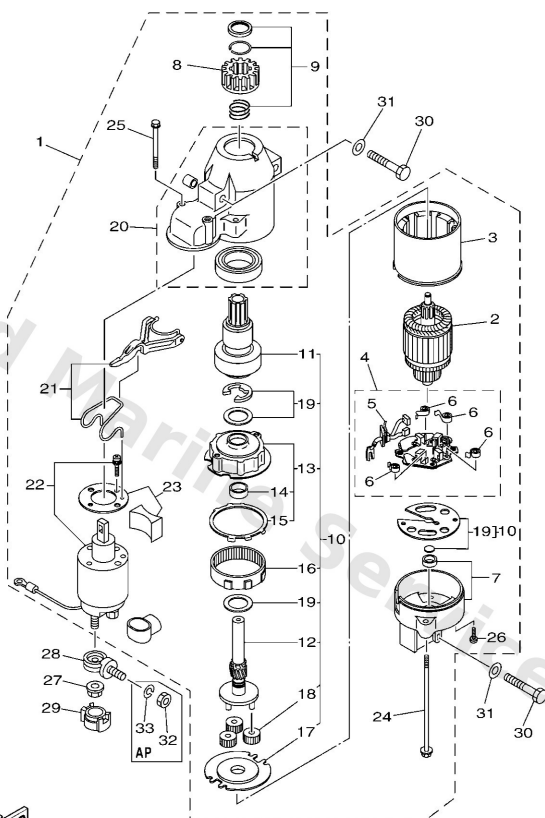

63PA100-L180

| Ref | Part   |                         |
|-----|--|-------------------------|
| 31  | <a href="#">9290308600</a><br>Washer, plain (663)          | <a href="#">Buy now</a> |
| 32  | <a href="#">9533308600</a><br>Nut(612)<br>AP               | <a href="#">Buy now</a> |
| 33  | <a href="#">9290308100</a><br>Ybs67-8 washer, spring<br>AP | <a href="#">Buy now</a> |

# Steering Guide

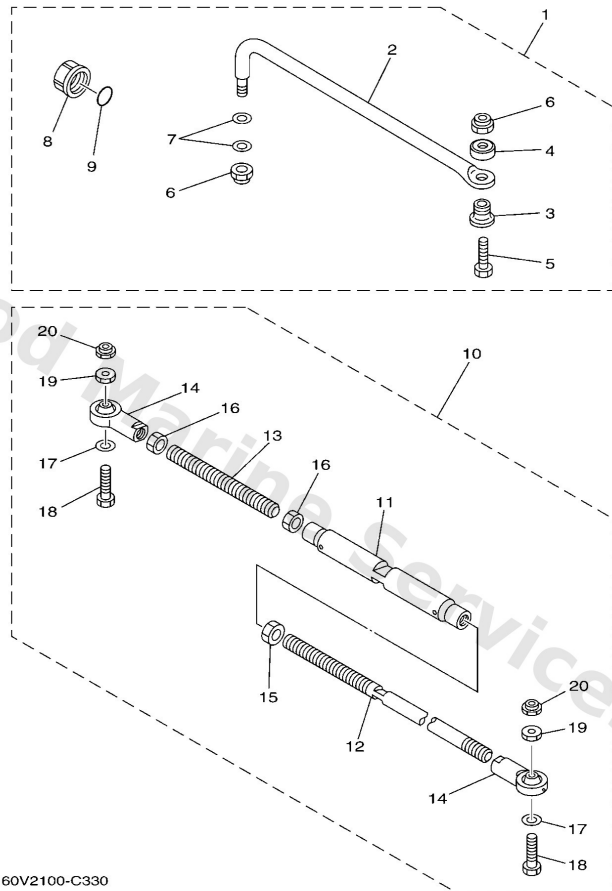

| Ref | Part   |                         |
|-----|--|-------------------------|
| 1   | <a href="#">6E56135002</a><br>Steering guide attachment kit<br>AP  | <a href="#">Buy now</a> |
| 2   | <a href="#">6E56135101</a><br>Rod, steering link                   | <a href="#">Buy now</a> |
| 3   | <a href="#">9038710M61</a><br>Collar (6e5)                         | <a href="#">Buy now</a> |
| 4   | <a href="#">9056012M01</a><br>Spacer (6e5)                         | <a href="#">Buy now</a> |
| 5   | <a href="#">6E56135500</a><br>Bolt                                 | <a href="#">Buy now</a> |
| 6   | <a href="#">9018509M01</a><br>Nut, nylon (663)                     | <a href="#">Buy now</a> |
| 7   | <a href="#">9020110M20</a><br>Washer, plate (663)                  | <a href="#">Buy now</a> |
| 8   | <a href="#">6E54314501</a><br>Cap, clamp bracket                   | <a href="#">Buy now</a> |
| 9   | <a href="#">9321016275</a><br>O-ring                               | <a href="#">Buy now</a> |
| 10  | <a href="#">6E56130101</a><br>Tie bar assembly (l:600-800mm)<br>AP | <a href="#">Buy now</a> |
| 11  | <a href="#">6E56131300</a><br>Adjuster                             | <a href="#">Buy now</a> |
| 12  | <a href="#">6E56131111</a><br>Tie bar                              | <a href="#">Buy now</a> |
| 13  | <a href="#">6E56131500</a><br>Tie bar, 2                           | <a href="#">Buy now</a> |
| 14  | <a href="#">6E56130300</a><br>Steering axle comp.                  | <a href="#">Buy now</a> |
| 15  | <a href="#">9017014M06</a><br>Nut (6e5)                            | <a href="#">Buy now</a> |

# Steering Guide

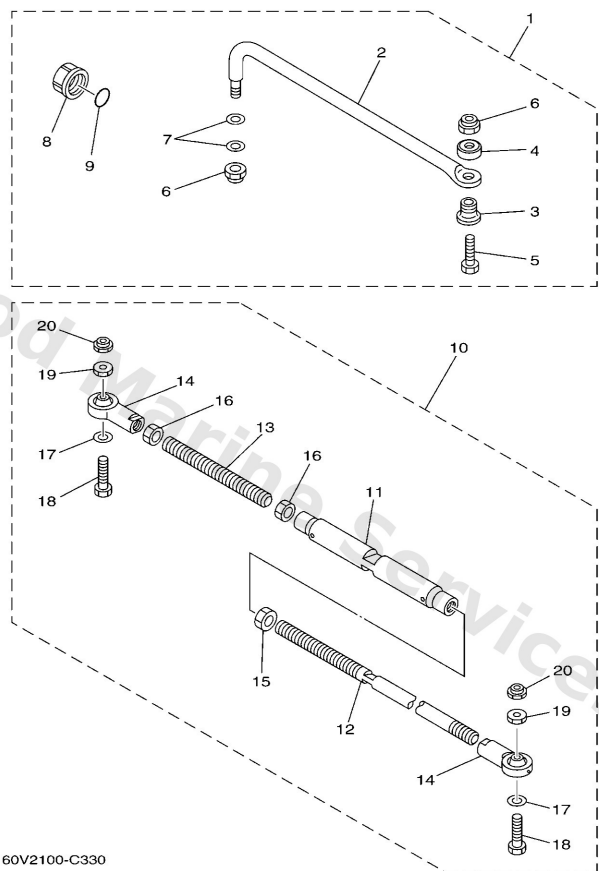

60V2100-C330

| Ref | Part  |                         |
|-----|---|-------------------------|
| 16  | <a href="#">9538014700</a><br>Nut (6e5)           | <a href="#">Buy now</a> |
| 17  | <a href="#">9020110M76</a><br>Washer, plate (6e5) | <a href="#">Buy now</a> |
| 18  | <a href="#">9010109M70</a><br>Bolt (6e5)          | <a href="#">Buy now</a> |
| 19  | <a href="#">9017009M05</a><br>Nut, hexagon (6e5)  | <a href="#">Buy now</a> |

## Top Cowling

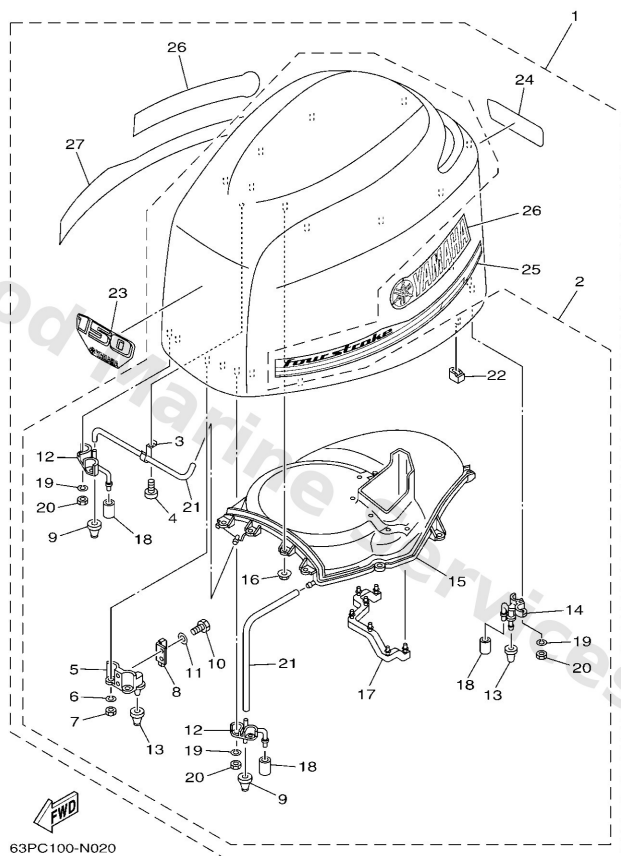

| Ref | Part  |                         |
|-----|---|-------------------------|
| 1   | <a href="#">63P4261041</a><br>Top cowling assembly      | <a href="#">Buy now</a> |
| 2   | <a href="#">63P4261A00</a><br>Top cowling w/o graphics  | <a href="#">Buy now</a> |
| 3   | <a href="#">9046510032</a><br>Clamp                     | <a href="#">Buy now</a> |
| 4   | <a href="#">9778050620</a><br>Screw, tapping            | <a href="#">Buy now</a> |
| 5   | <a href="#">63P4264700</a><br>Holder, clamp band        | <a href="#">Buy now</a> |
| 6   | <a href="#">9299006100</a><br>Washer(6a1)               | <a href="#">Buy now</a> |
| 7   | <a href="#">9538006600</a><br>Nut(661)                  | <a href="#">Buy now</a> |
| 8   | <a href="#">60V4265101</a><br>Hook                      | <a href="#">Buy now</a> |
| 9   | <a href="#">69J4266300</a><br>Damper 2                  | <a href="#">Buy now</a> |
| 10  | <a href="#">9709506016</a><br>Bolt, hexagon deep recess | <a href="#">Buy now</a> |
| 11  | <a href="#">9299506600</a><br>Washer, plain (646)       | <a href="#">Buy now</a> |
| 12  | <a href="#">63P4264301</a><br>Plate, clamp              | <a href="#">Buy now</a> |
| 13  | <a href="#">68F4266300</a><br>Damper 2                  | <a href="#">Buy now</a> |
| 14  | <a href="#">63P4264400</a><br>Plate, clamp 2            | <a href="#">Buy now</a> |
| 15  | <a href="#">63P4261300</a><br>Molding, air duct         | <a href="#">Buy now</a> |



## Top Cowling

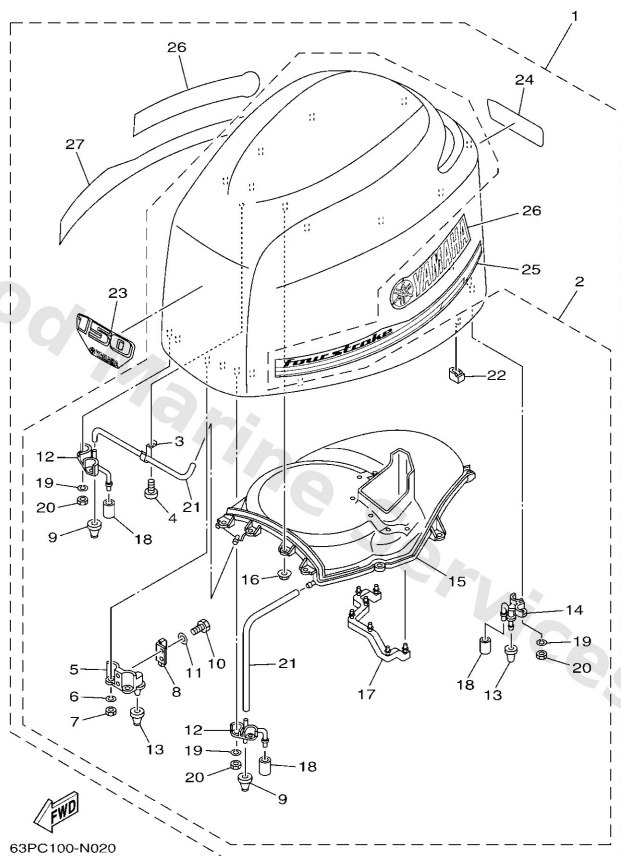

| Ref | Part  |                         |
|-----|---|-------------------------|
| 16  | <a href="#">9017906M24</a><br>Nut(6j8)        | <a href="#">Buy now</a> |
| 17  | <a href="#">63P4261700</a><br>Damper, form    | <a href="#">Buy now</a> |
| 18  | <a href="#">67F1344800</a><br>Cap             | <a href="#">Buy now</a> |
| 21  | <a href="#">9044511020</a><br>Hose (l400)     | <a href="#">Buy now</a> |
| 22  | <a href="#">63P4266200</a><br>Damper          | <a href="#">Buy now</a> |
| 23  | <a href="#">63P4267740</a><br>Graphic, front  | <a href="#">Buy now</a> |
| 24  | <a href="#">63P4267841</a><br>Graphic, rear   | <a href="#">Buy now</a> |
| 25  | <a href="#">63P4267520</a><br>Graphic, side 1 | <a href="#">Buy now</a> |
| 26  | <a href="#">63P4268120</a><br>Mark, cowling   | <a href="#">Buy now</a> |
| 27  | <a href="#">63P4267620</a><br>Graphic, side 2 | <a href="#">Buy now</a> |

# Upper Casing

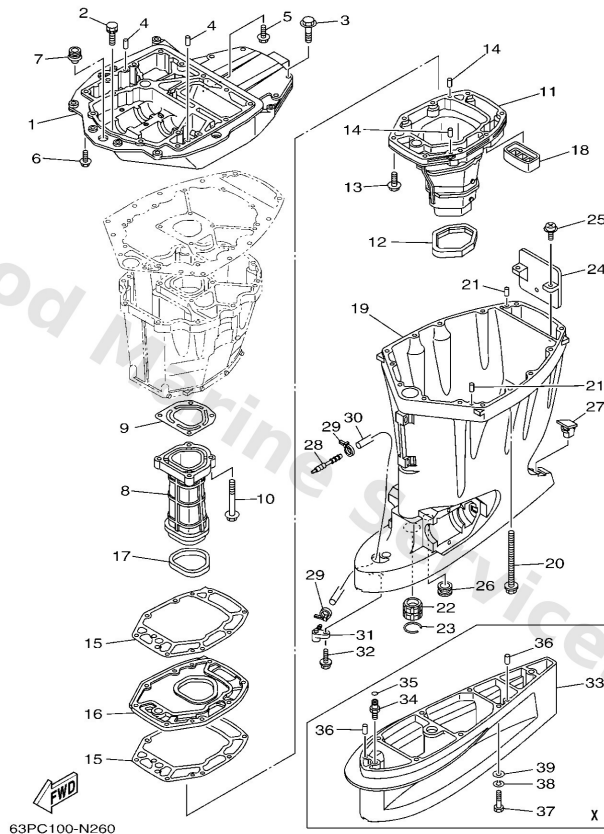

| Ref | Part  |                         |
|-----|---|-------------------------|
| 1   | <a href="#">63P4113704CA</a><br>Guide, exhaust              | <a href="#">Buy now</a> |
| 2   | <a href="#">9011908102</a><br>Bolt, with washer             | <a href="#">Buy now</a> |
| 3   | <a href="#">9757510545</a><br>Bolt, hexagon w/w deep recess | <a href="#">Buy now</a> |
| 36  | <a href="#">9360816M16</a><br>Pin, dowel(6t4)<br>X(25.3")   | <a href="#">Buy now</a> |
| 5   | <a href="#">9011908M58</a><br>Bolt, with washer             | <a href="#">Buy now</a> |
| 6   | <a href="#">9757510535</a><br>Bolt, hexagon w/w deep recess | <a href="#">Buy now</a> |
| 7   | <a href="#">6E54272400</a><br>Grommet                       | <a href="#">Buy now</a> |
| 8   | <a href="#">63P41131019S</a><br>Manifold, ext. 1            | <a href="#">Buy now</a> |
| 9   | <a href="#">63P41133A0</a><br>Gasket, exhaust manifold 1    | <a href="#">Buy now</a> |
| 10  | <a href="#">9757508560</a><br>Bolt, hexagon w/w deep recess | <a href="#">Buy now</a> |
| 11  | <a href="#">63P14711019S</a><br>Muffler 1                   | <a href="#">Buy now</a> |
| 12  | <a href="#">69J4512300</a><br>Gasket, muffler               | <a href="#">Buy now</a> |
| 13  | <a href="#">9757508535</a><br>Bolt(70w)                     | <a href="#">Buy now</a> |
| 14  | <a href="#">9360619M23</a><br>Pin, dowel                    | <a href="#">Buy now</a> |
| 15  | <a href="#">63P41134A1</a><br>Gasket, exhaust manifold      | <a href="#">Buy now</a> |

## Upper Casing

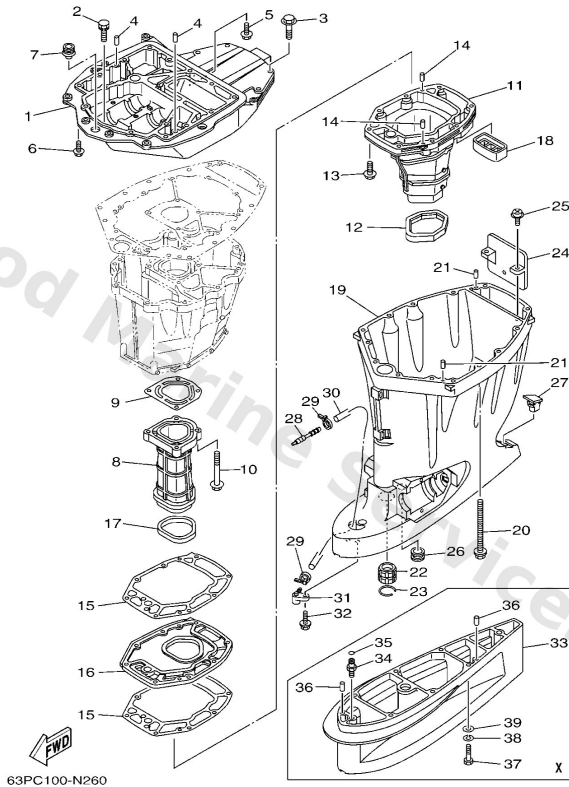

| Ref | Part   |                         |
|-----|--|-------------------------|
| 16  | <a href="#">63P45181019S</a><br>Plate                                | <a href="#">Buy now</a> |
| 17  | <a href="#">63P4113800</a><br>Seal, ext. 1                           | <a href="#">Buy now</a> |
| 18  | <a href="#">69J4512700</a><br>Seal                                   | <a href="#">Buy now</a> |
| 19  | <a href="#">63P45111008D</a><br>Casing, upper                        | <a href="#">Buy now</a> |
| 20  | <a href="#">9011910007</a><br>Bolt, with washer                      | <a href="#">Buy now</a> |
| 22  | <a href="#">6E54531800</a><br>Bushing, drive shaft 3                 | <a href="#">Buy now</a> |
| 23  | <a href="#">9342036M01</a><br>Circlip (6a0)                          | <a href="#">Buy now</a> |
| 24  | <a href="#">69J1462401</a><br>Cover, exhaust                         | <a href="#">Buy now</a> |
| 25  | <a href="#">9798006216</a><br>Screw, with washer(6h2)                | <a href="#">Buy now</a> |
| 26  | <a href="#">6E54436600</a><br>Damper, water seal 2                   | <a href="#">Buy now</a> |
| 27  | <a href="#">6C54515500</a><br>Cap                                    | <a href="#">Buy now</a> |
| 28  | <a href="#">6E58355800</a><br>End, nipple<br><b>63PC-F150AET2</b>    | <a href="#">Buy now</a> |
| 29  | <a href="#">9046511M10</a><br>Clamp<br><b>FOR F(L)150AET2</b>        | <a href="#">Buy now</a> |
| 30  | <a href="#">9044507018</a><br>Hose (I1457)<br><b>FOR F150AET</b>     | <a href="#">Buy now</a> |
| 30  | <a href="#">90445070F1</a><br>Hose (I1050)<br><b>FOR F(L)150AET2</b> | <a href="#">Buy now</a> |

## Upper Casing

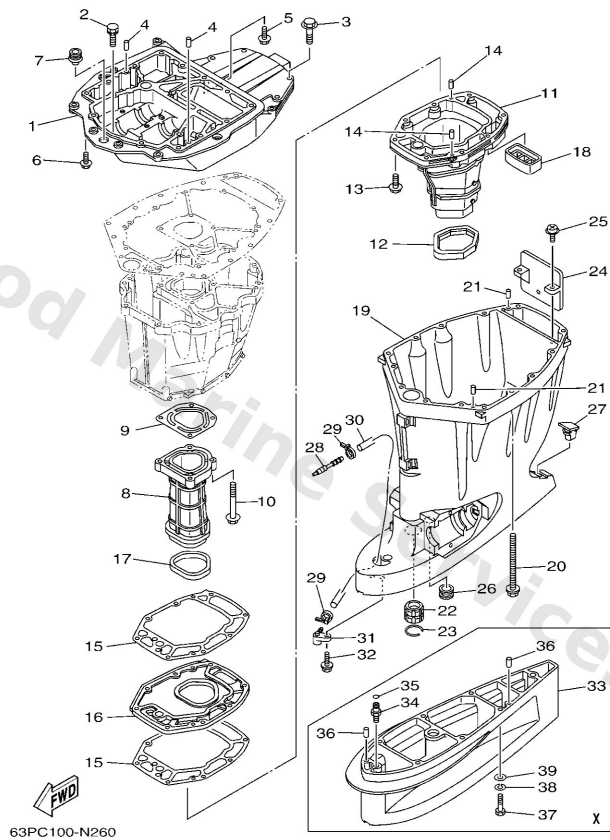

| Ref | Part  |                         |
|-----|---|-------------------------|
| 31  | <a href="#">63P4537900</a><br>Nipple, hose                        | <a href="#">Buy now</a> |
| 32  | <a href="#">9011906M18</a><br>Bolt, with washer(61n)              | <a href="#">Buy now</a> |
| 33  | <a href="#">63P45211008D</a><br>Extension<br>X(25.3")             | <a href="#">Buy now</a> |
| 34  | <a href="#">63P4537800</a><br>Nipple, hose<br>X(25.3")            | <a href="#">Buy now</a> |
| 35  | <a href="#">9321007003</a><br>O-ring (11m)<br>X(25.3")            | <a href="#">Buy now</a> |
| 37  | <a href="#">9709510045</a><br>Bolt(64d)<br>X(25.3")               | <a href="#">Buy now</a> |
| 38  | <a href="#">9299510100</a><br>Ybs67-10 washer, spring<br>X(25.3") | <a href="#">Buy now</a> |
| 39  | <a href="#">9299510600</a><br>Washer, plate<br>X(25.3")           | <a href="#">Buy now</a> |

# Valve

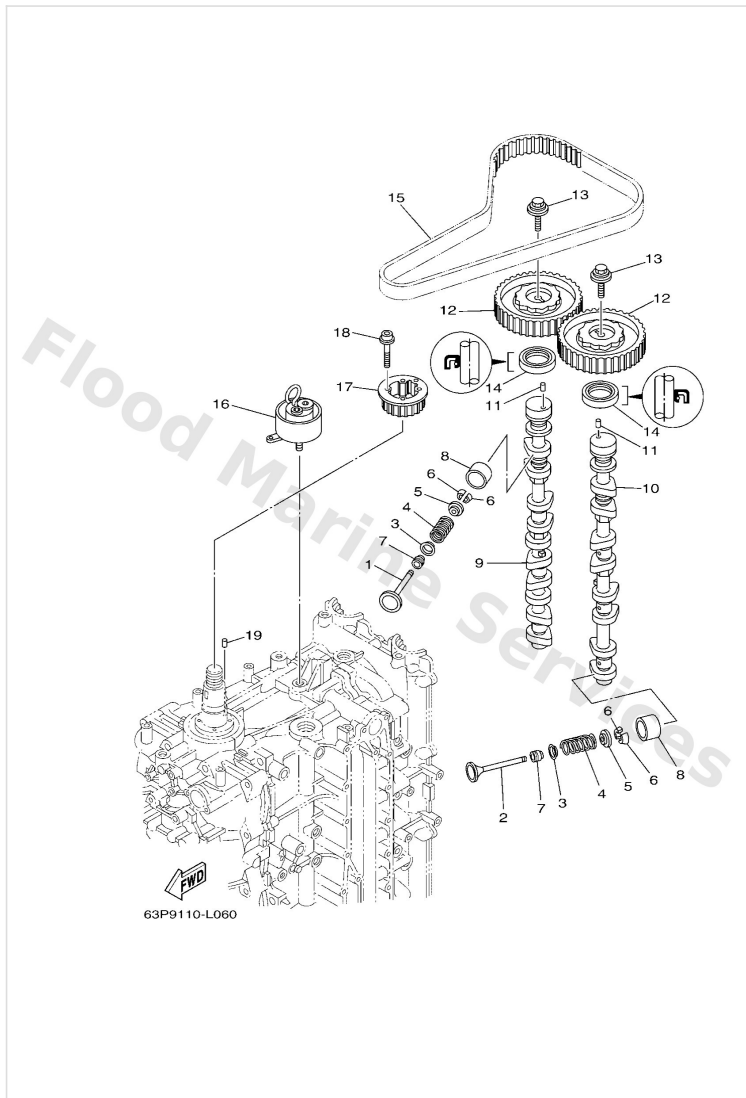

| Ref | Part  |                         |
|-----|---|-------------------------|
| 1   | <a href="#">63P1211100</a><br>Valve, intake               | <a href="#">Buy now</a> |
| 2   | <a href="#">63P1212100</a><br>Valve, exhaust              | <a href="#">Buy now</a> |
| 3   | <a href="#">K0FA374300</a><br>Seat, valve spring          | <a href="#">Buy now</a> |
| 4   | <a href="#">6CB1211300</a><br>Spring, valve inner         | <a href="#">Buy now</a> |
| 5   | <a href="#">K0FA374100</a><br>Retainer, valve spring      | <a href="#">Buy now</a> |
| 6   | <a href="#">K0FA374200</a><br>Lock, valve spring retainer | <a href="#">Buy now</a> |
| 7   | <a href="#">51Y1211900</a><br>Seal, valve stem            | <a href="#">Buy now</a> |
| 8   | <a href="#">K0FA375100</a><br>Lifter, valve (3.000)<br>UR | <a href="#">Buy now</a> |
| 8   | <a href="#">K0FA375110</a><br>Lifter, valve (3.025)<br>UR | <a href="#">Buy now</a> |
| 8   | <a href="#">K0FA375120</a><br>Lifter, valve (3.050)<br>UR | <a href="#">Buy now</a> |
| 8   | <a href="#">K0FA375130</a><br>Lifter, valve (3.075)<br>UR | <a href="#">Buy now</a> |
| 8   | <a href="#">K0FA375140</a><br>Lifter, valve (3.100)<br>UR | <a href="#">Buy now</a> |
| 8   | <a href="#">K0FA375150</a><br>Lifter, valve (3.122)<br>UR | <a href="#">Buy now</a> |
| 8   | <a href="#">K0FA375160</a><br>Lifter, valve (3.142)<br>UR | <a href="#">Buy now</a> |
| 8   | <a href="#">K0FA375170</a><br>Lifter, valve (3.162)<br>UR | <a href="#">Buy now</a> |

## Valve

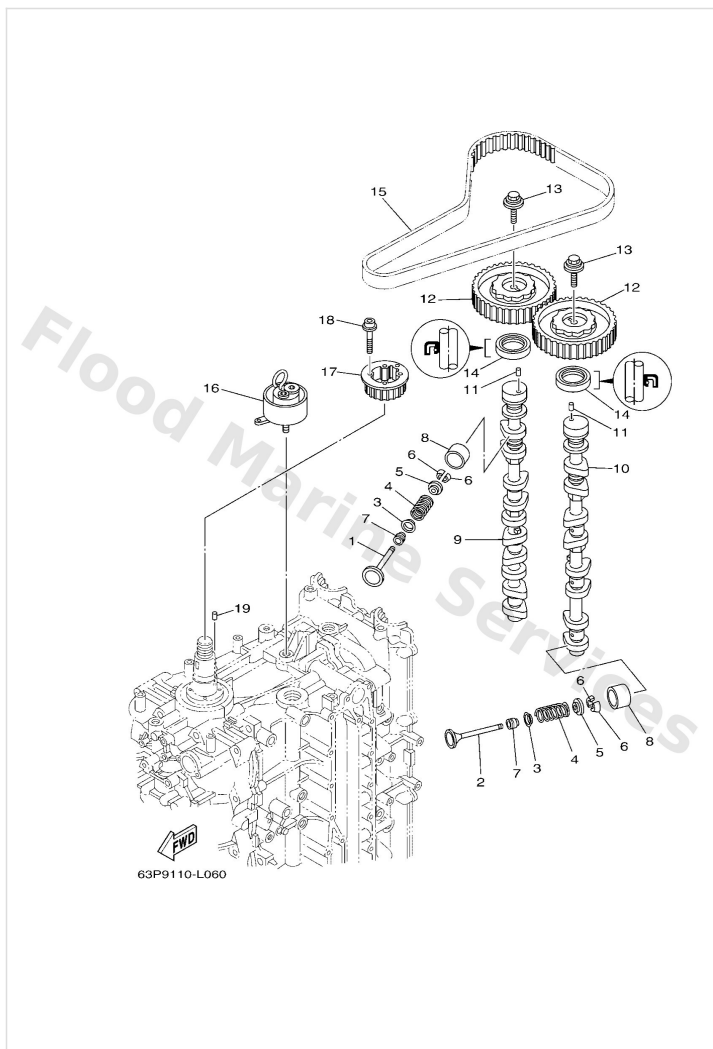

| Ref | Part  |                         |
|-----|---|-------------------------|
| 8   | <a href="#">K0FA375180</a><br>Lifter, valve (3.182)<br>UR | <a href="#">Buy now</a> |
| 8   | <a href="#">K0FA375190</a><br>Lifter, valve (3.202)<br>UR | <a href="#">Buy now</a> |
| 8   | <a href="#">K0FA3751A0</a><br>Lifter, valve (3.222)<br>UR | <a href="#">Buy now</a> |
| 8   | <a href="#">K0FA3751B0</a><br>Lifter, valve (3.242)<br>UR | <a href="#">Buy now</a> |
| 8   | <a href="#">K0FA3751C0</a><br>Lifter, valve (3.262)<br>UR | <a href="#">Buy now</a> |
| 8   | <a href="#">K0FA3751D0</a><br>Lifter, valve (3.282)<br>UR | <a href="#">Buy now</a> |
| 8   | <a href="#">K0FA3751E0</a><br>Lifter, valve (3.302)<br>UR | <a href="#">Buy now</a> |
| 8   | <a href="#">K0FA3751F0</a><br>Lifter, valve (3.322)<br>UR | <a href="#">Buy now</a> |
| 8   | <a href="#">K0FA3751G0</a><br>Lifter, valve (3.342)<br>UR | <a href="#">Buy now</a> |
| 8   | <a href="#">K0FA3751H0</a><br>Lifter, valve (3.362)<br>UR | <a href="#">Buy now</a> |
| 8   | <a href="#">K0FA3751J0</a><br>Lifter, valve (3.382)<br>UR | <a href="#">Buy now</a> |
| 8   | <a href="#">K0FA3751K0</a><br>Lifter, valve (3.402)<br>UR | <a href="#">Buy now</a> |
| 8   | <a href="#">K0FA3751L0</a><br>Lifter, valve (3.422)<br>UR | <a href="#">Buy now</a> |
| 8   | <a href="#">K0FA3751M0</a><br>Lifter, valve (3.442)<br>UR | <a href="#">Buy now</a> |
| 8   | <a href="#">K0FA3751N0</a><br>Lifter, valve (3.462)<br>UR | <a href="#">Buy now</a> |

# Valve

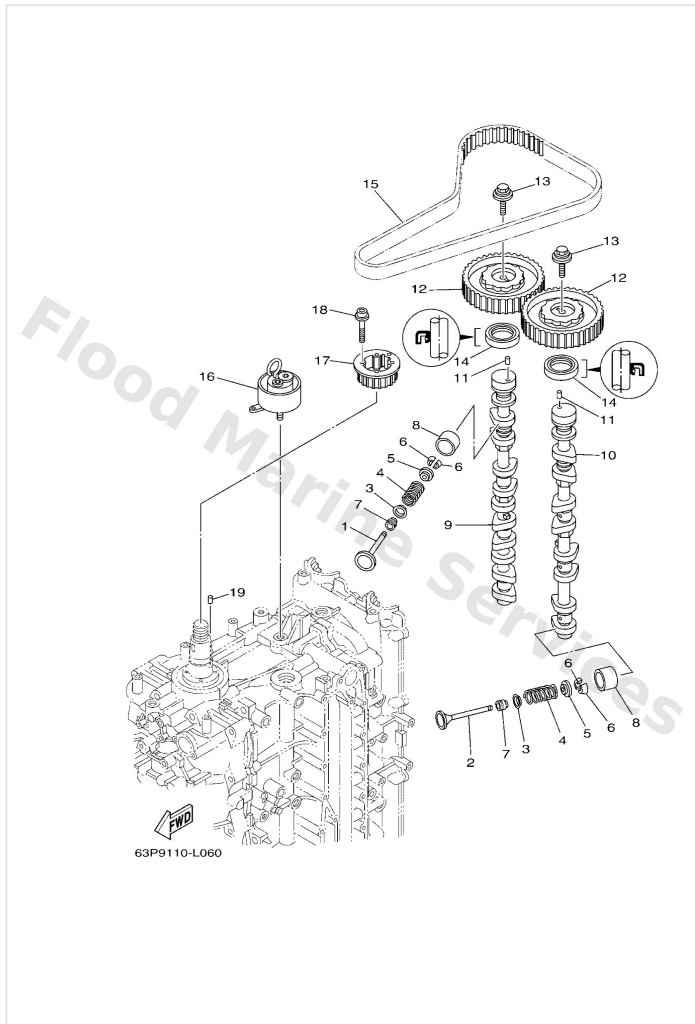

| Ref | Part  |                         |
|-----|---|-------------------------|
| 8   | <a href="#">K0FA3751P0</a><br>Lifter, valve (3.482)<br>UR | <a href="#">Buy now</a> |
| 8   | <a href="#">K0FA3751R0</a><br>Lifter, valve (3.502)<br>UR | <a href="#">Buy now</a> |
| 8   | <a href="#">K0FA3751S0</a><br>Lifter, valve (3.522)<br>UR | <a href="#">Buy now</a> |
| 8   | <a href="#">K0FA3751T0</a><br>Lifter, valve (3.542)<br>UR | <a href="#">Buy now</a> |
| 8   | <a href="#">K0FA375300</a><br>Lifter, valve (3.562)<br>UR | <a href="#">Buy now</a> |
| 8   | <a href="#">K0FA375310</a><br>Lifter, valve (3.582)<br>UR | <a href="#">Buy now</a> |
| 8   | <a href="#">K0FA375320</a><br>Lifter, valve (3.602)<br>UR | <a href="#">Buy now</a> |
| 8   | <a href="#">K0FA375330</a><br>Lifter, valve (3.625)<br>UR | <a href="#">Buy now</a> |
| 8   | <a href="#">K0FA375340</a><br>Lifter, valve (3.650)<br>UR | <a href="#">Buy now</a> |
| 8   | <a href="#">K0FA375350</a><br>Lifter, valve (3.675)<br>UR | <a href="#">Buy now</a> |
| 8   | <a href="#">K0FA375360</a><br>Lifter, valve (3.700)<br>UR | <a href="#">Buy now</a> |
| 8   | <a href="#">K0FA375370</a><br>Lifter, valve (3.725)<br>UR | <a href="#">Buy now</a> |
| 9   | <a href="#">63P1217110</a><br>Camshaft 1                  | <a href="#">Buy now</a> |
| 10  | <a href="#">63P1218110</a><br>Camshaft 2                  | <a href="#">Buy now</a> |
| 11  | <a href="#">9360510108</a><br>Pin, dowel (8g8)            | <a href="#">Buy now</a> |



# Valve

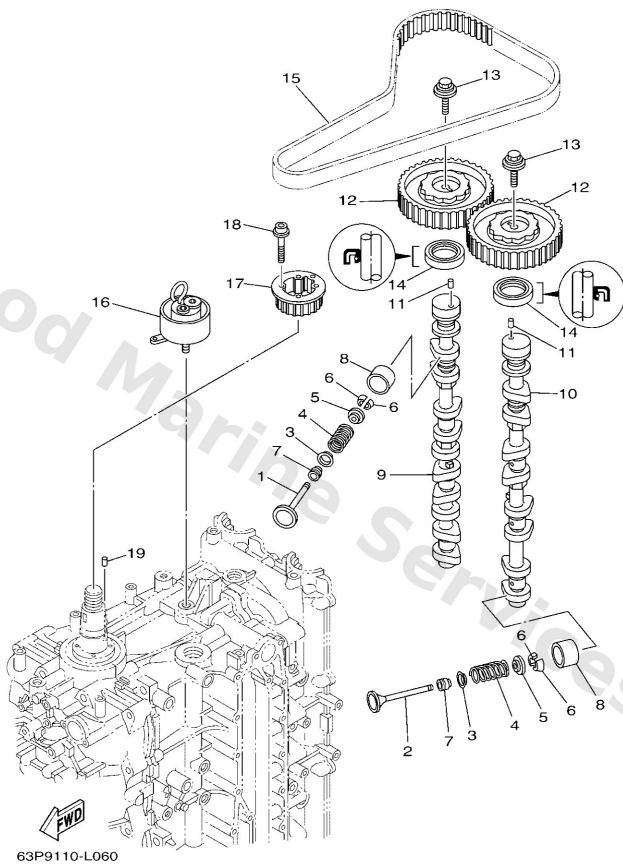

| Ref | Part  |                         |
|-----|---|-------------------------|
| 12  | <a href="#">63P1153700</a><br>Gear, driven              | <a href="#">Buy now</a> |
| 13  | <a href="#">9011910050</a><br>Bolt, with washer         | <a href="#">Buy now</a> |
| 14  | <a href="#">9310238008</a><br>Oil seal                  | <a href="#">Buy now</a> |
| 15  | <a href="#">63P4624100</a><br>Belt                      | <a href="#">Buy now</a> |
| 16  | <a href="#">63P1159001</a><br>Tensioner assembly        | <a href="#">Buy now</a> |
| 17  | <a href="#">63P1153601</a><br>Gear, drive               | <a href="#">Buy now</a> |
| 18  | <a href="#">9011005020</a><br>Bolt, hexagon socket head | <a href="#">Buy now</a> |
| 19  | <a href="#">9360517002</a><br>Pin, dowel                | <a href="#">Buy now</a> |

# Disclaimer

This document is provided for convenience only. It is **not** an official Yamaha publication and is **not supplied, endorsed, or approved** by Yamaha Motor Co., Ltd.

Reasonable efforts are made to keep information accurate; however diagrams, part references, supersessions, descriptions, and applicability may contain errors or omissions. Specifications and part availability may change without notice.

You are responsible for confirming the correct parts for your engine (including model code, year, serial range, and any superseded part numbers) before ordering or fitting.