



# Yamaha FT50PEHD 2025

## Parts Manual

[www.floodmarine.co.uk](http://www.floodmarine.co.uk)

+44 2882 246 539

Authorised Yamaha Dealers



# Contents

|                                     |     |
|-------------------------------------|-----|
| <b>SCHEDULED SERVICE PARTS</b>      | 3   |
| <b>BOTTOM COWLING 1</b>             | 5   |
| <b>BOTTOM COWLING 2</b>             | 8   |
| <b>BRACKET 1</b>                    | 10  |
| <b>BRACKET 2</b>                    | 13  |
| <b>BRACKET 3</b>                    | 16  |
| <b>CONTROL</b>                      | 19  |
| <b>CRANKSHAFT &amp; PISTON</b>      | 22  |
| <b>CYLINDER &amp; CRANKCASE 1</b>   | 24  |
| <b>CYLINDER &amp; CRANKCASE 2</b>   | 26  |
| <b>ELECTRICAL 1</b>                 | 28  |
| <b>ELECTRICAL 2</b>                 | 30  |
| <b>ELECTRICAL 3</b>                 | 33  |
| <b>ELECTRICAL 4</b>                 | 36  |
| <b>ELECTRICAL 5</b>                 | 37  |
| <b>FUEL</b>                         | 38  |
| <b>FUEL INJECTION PUMP 1</b>        | 41  |
| <b>FUEL INJECTION PUMP 2</b>        | 43  |
| <b>FUEL TANK 1</b>                  | 45  |
| <b>FUEL TANK 2</b>                  | 46  |
| <b>GENERATOR</b>                    | 47  |
| <b>INTAKE 1</b>                     | 49  |
| <b>INTAKE 2</b>                     | 51  |
| <b>INTAKE 3</b>                     | 53  |
| <b>LOWER CASING &amp; DRIVE 1</b>   | 54  |
| <b>LOWER CASING &amp; DRIVE 2</b>   | 60  |
| <b>METER</b>                        | 67  |
| <b>OIL PAN</b>                      | 68  |
| <b>OIL PUMP</b>                     | 69  |
| <b>OPTIONAL PARTS</b>               | 70  |
| <b>POWER TRIM &amp; TILT ASSY 1</b> | 71  |
| <b>POWER TRIM &amp; TILT ASSY 2</b> | 76  |
| <b>REMOTE CONTROL ASSY</b>          | 77  |
| <b>REMOTE CONTROL BOX</b>           | 82  |
| <b>REPAIR KIT 1</b>                 | 83  |
| <b>REPAIR KIT 2</b>                 | 84  |
| <b>STARTING MOTOR</b>               | 86  |
| <b>STEERING 1</b>                   | 88  |
| <b>STEERING 2</b>                   | 92  |
| <b>STEERING FRICTION</b>            | 94  |
| <b>STEERING GUIDE</b>               | 96  |
| <b>TOP COWLING</b>                  | 97  |
| <b>UPPER CASING</b>                 | 99  |
| <b>VALVE</b>                        | 101 |

## Scheduled Service Parts

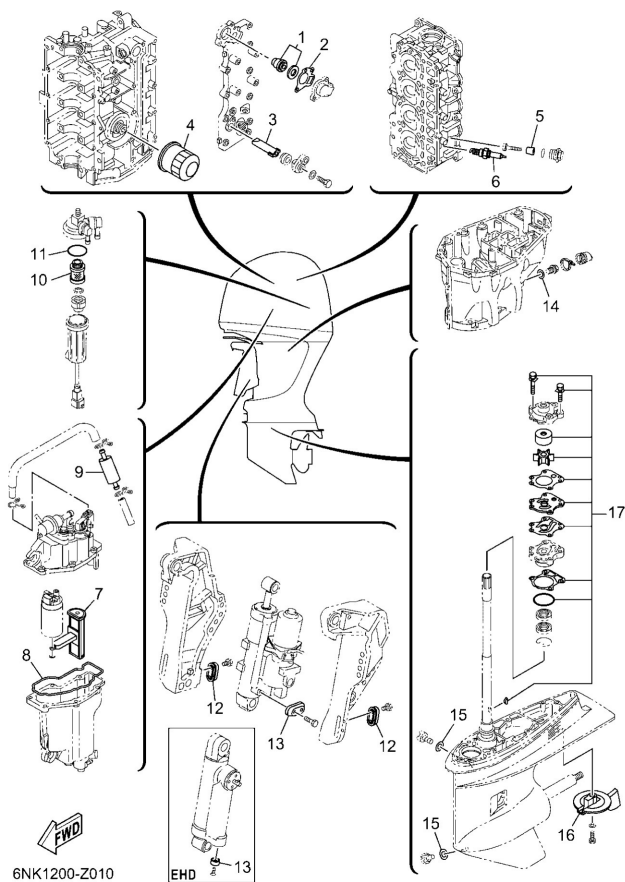

| Ref | Part  |                         |
|-----|---|-------------------------|
| 1   | <a href="#">6G81241103</a><br>Thermostat                    | <a href="#">Buy now</a> |
| 2   | <a href="#">62Y1241401</a><br>Gasket, cover                 | <a href="#">Buy now</a> |
| 3   | <a href="#">62Y1132500</a><br>Anode                         | <a href="#">Buy now</a> |
| 4   | <a href="#">5GH1344090</a><br>Element assembly, oil cleaner | <a href="#">Buy now</a> |
| 5   | <a href="#">6G81132500</a><br>Anode                         | <a href="#">Buy now</a> |
| 6   | <a href="#">9470200418</a><br>Plug, spark (dpr6eb-9)        | <a href="#">Buy now</a> |
| 7   | <a href="#">6C51391501</a><br>Filter                        | <a href="#">Buy now</a> |
| 8   | <a href="#">6C51498410</a><br>Gasket, float chamber         | <a href="#">Buy now</a> |
| 9   | <a href="#">6C52425101</a><br>Strainer 1                    | <a href="#">Buy now</a> |
| 10  | <a href="#">6D82456300</a><br>Element, filter (with tag)    | <a href="#">Buy now</a> |
| 11  | <a href="#">6D82456400</a><br>Gasket                        | <a href="#">Buy now</a> |
| 12  | <a href="#">65W4525100</a><br>Anode                         | <a href="#">Buy now</a> |
| 13  | <a href="#">6634525100</a><br>Anode                         | <a href="#">Buy now</a> |
| 14  | <a href="#">9043014M09</a><br>Gasket                        | <a href="#">Buy now</a> |
| 15  | <a href="#">9043008003</a><br>Gasket                        | <a href="#">Buy now</a> |

## Scheduled Service Parts

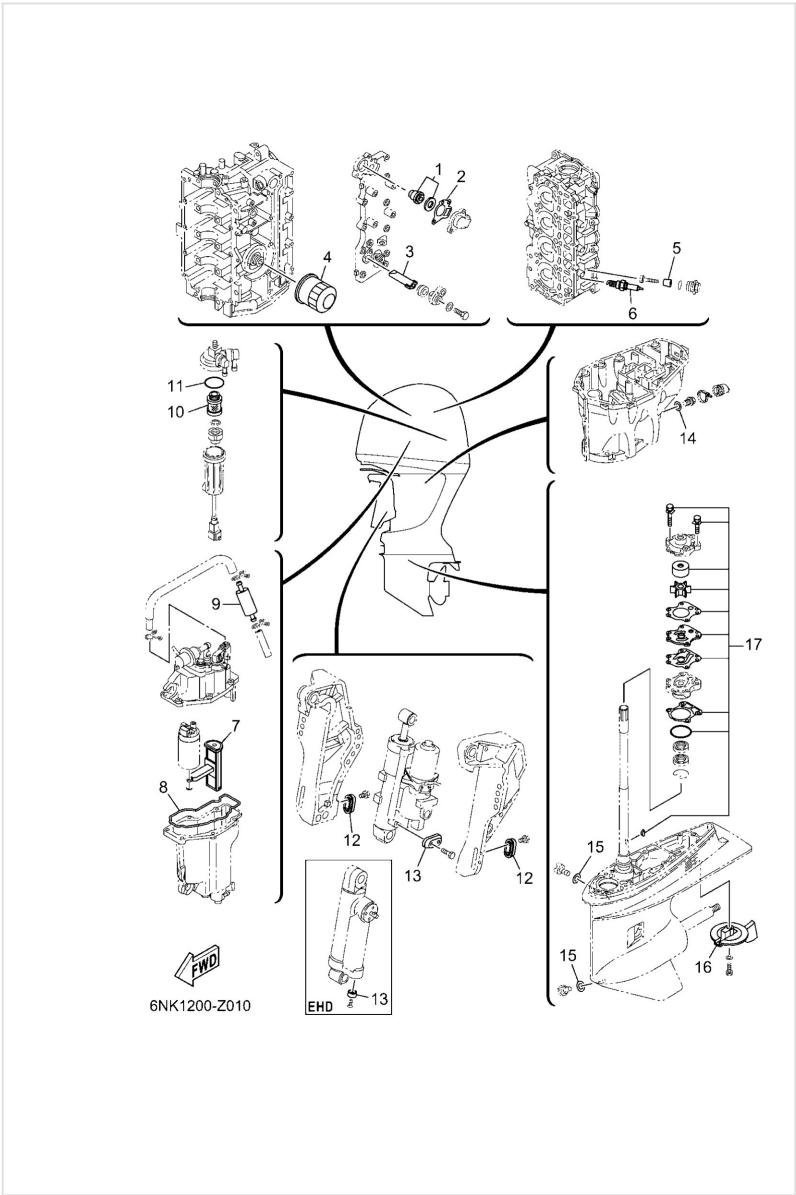

| Ref | Part  |                         |
|-----|---|-------------------------|
| 16  | <a href="#">67F4537100</a><br>Tab-trim              | <a href="#">Buy now</a> |
| 17  | <a href="#">6NKW007800</a><br>Water Pump Repair Kit | <a href="#">Buy now</a> |



# Bottom Cowling 1

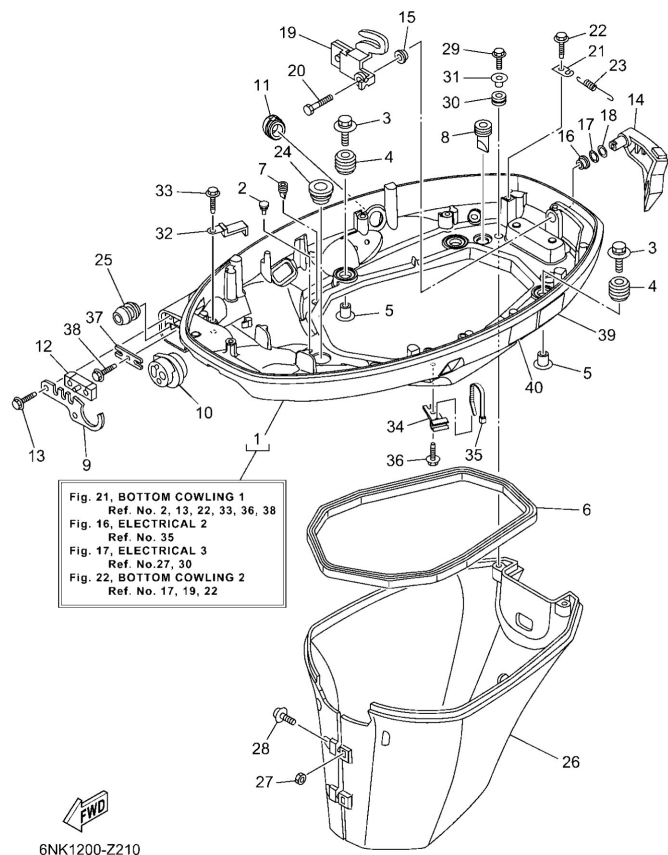

| Ref | Part  |                         |
|-----|---|-------------------------|
| 1   | <a href="#">6CJ42710038D</a><br>Bottom cowling assembly | <a href="#">Buy now</a> |
| 2   | <a href="#">6H44274801</a><br>Grommet                   | <a href="#">Buy now</a> |
| 3   | <a href="#">9011906291</a><br>Bolt, with washer         | <a href="#">Buy now</a> |
| 4   | <a href="#">6BG4274801</a><br>Grommet                   | <a href="#">Buy now</a> |
| 5   | <a href="#">9038706M69</a><br>Collar (688)              | <a href="#">Buy now</a> |
| 6   | <a href="#">62Y4271601</a><br>Rubber seal 1             | <a href="#">Buy now</a> |
| 7   | <a href="#">65W4271700</a><br>Rubber, seal 2            | <a href="#">Buy now</a> |
| 8   | <a href="#">61A4271700</a><br>Rubber, seal 2            | <a href="#">Buy now</a> |
| 9   | <a href="#">6BG4276100</a><br>Stopper                   | <a href="#">Buy now</a> |
| 10  | <a href="#">6CJ4272501</a><br>Grommet                   | <a href="#">Buy now</a> |
| 11  | <a href="#">6CJ4272610</a><br>Grommet                   | <a href="#">Buy now</a> |
| 12  | <a href="#">6BG4272701</a><br>Grommet                   | <a href="#">Buy now</a> |
| 13  | <a href="#">9010906316</a><br>Bolt                      | <a href="#">Buy now</a> |
| 14  | <a href="#">6BG42815008D</a><br>Lever, clamp            | <a href="#">Buy now</a> |
| 15  | <a href="#">9038612M37</a><br>Bushing (6f5)             | <a href="#">Buy now</a> |

# Bottom Cowling 1

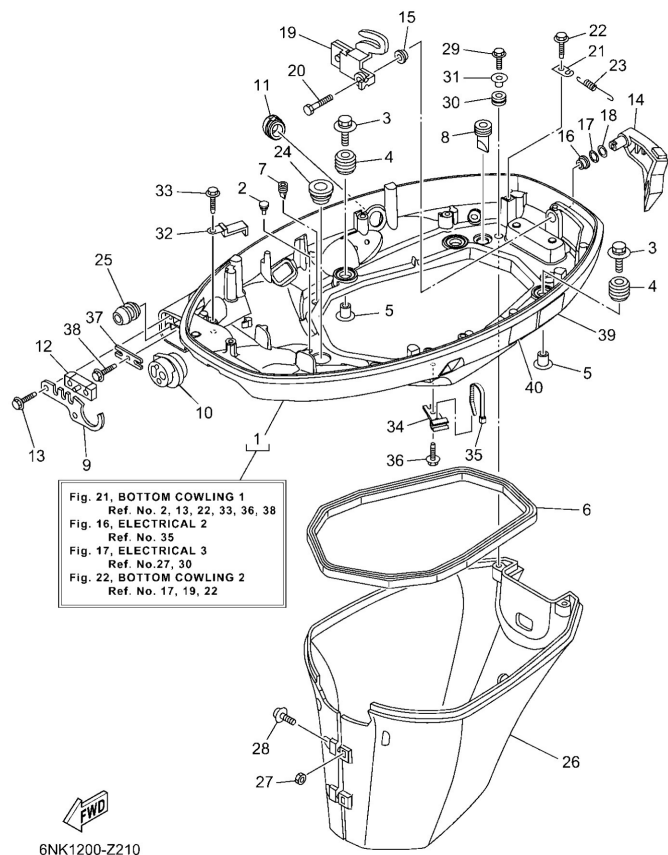

| Ref | Part  |                         |
|-----|---|-------------------------|
| 16  | <a href="#">9038612MA2</a><br>Bush                      | <a href="#">Buy now</a> |
| 17  | <a href="#">9020612052</a><br>Washer, wave (666)        | <a href="#">Buy now</a> |
| 18  | <a href="#">9020112M07</a><br>Washer, plate             | <a href="#">Buy now</a> |
| 19  | <a href="#">6BG4281600</a><br>Lever, clamp              | <a href="#">Buy now</a> |
| 20  | <a href="#">97D9506014</a><br>Bolt, hexagon deep recess | <a href="#">Buy now</a> |
| 21  | <a href="#">66T4314400</a><br>Hook, spring              | <a href="#">Buy now</a> |
| 23  | <a href="#">9050618023</a><br>Spring, tension           | <a href="#">Buy now</a> |
| 24  | <a href="#">68U4272701</a><br>Grommet                   | <a href="#">Buy now</a> |
| 25  | <a href="#">6BG2432901</a><br>Seal                      | <a href="#">Buy now</a> |
| 26  | <a href="#">6BG42741108D</a><br>Apron                   | <a href="#">Buy now</a> |
| 27  | <a href="#">9538006600</a><br>Nut(661)                  | <a href="#">Buy now</a> |
| 28  | <a href="#">9798006325</a><br>Screw, with washer        | <a href="#">Buy now</a> |
| 29  | <a href="#">9010906M80</a><br>Bolt                      | <a href="#">Buy now</a> |
| 30  | <a href="#">9048013M24</a><br>Grommet (6e9)             | <a href="#">Buy now</a> |
| 31  | <a href="#">9038706M43</a><br>Collar (6e9)              | <a href="#">Buy now</a> |

# Bottom Cowling 1

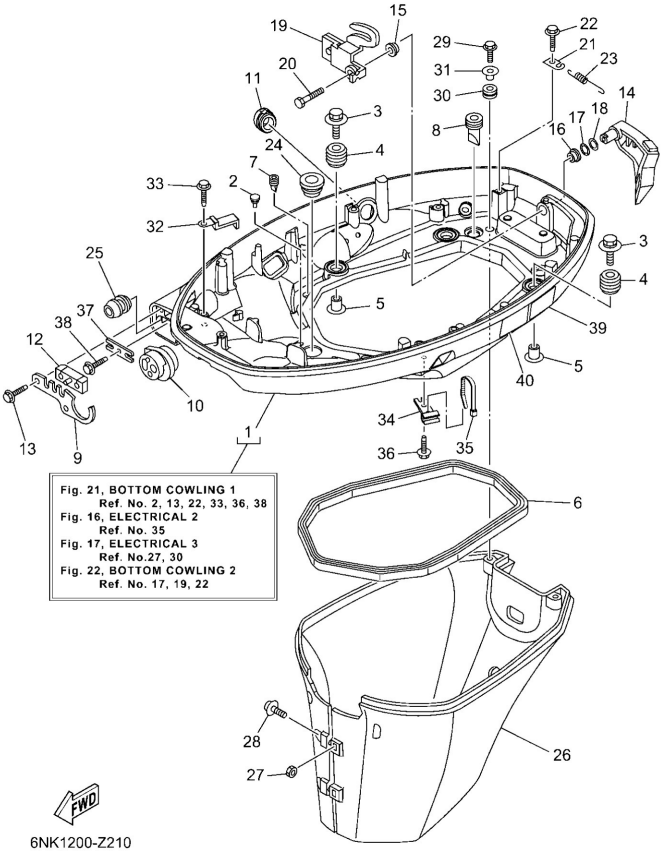

| Ref | Part  |                         |
|-----|---|-------------------------|
| 32  | <a href="#">9046220005</a><br>Clamp                                       | <a href="#">Buy now</a> |
| 34  | <a href="#">9046409M49</a><br>Clamp                                       | <a href="#">Buy now</a> |
| 35  | <a href="#">9046511M10</a><br>Clamp                                       | <a href="#">Buy now</a> |
| 37  | <a href="#">6BG4853800</a><br>Clamp, cable 1                              | <a href="#">Buy now</a> |
| 39  | <a href="#">6EE4279441</a><br>Label, Warning (General)                    | <a href="#">Buy now</a> |
| 40  | <a href="#">6EE4279451</a><br>Label, Warning (General)<br>FOR CAR(EPA CE) | <a href="#">Buy now</a> |

## Bottom Cowling 2

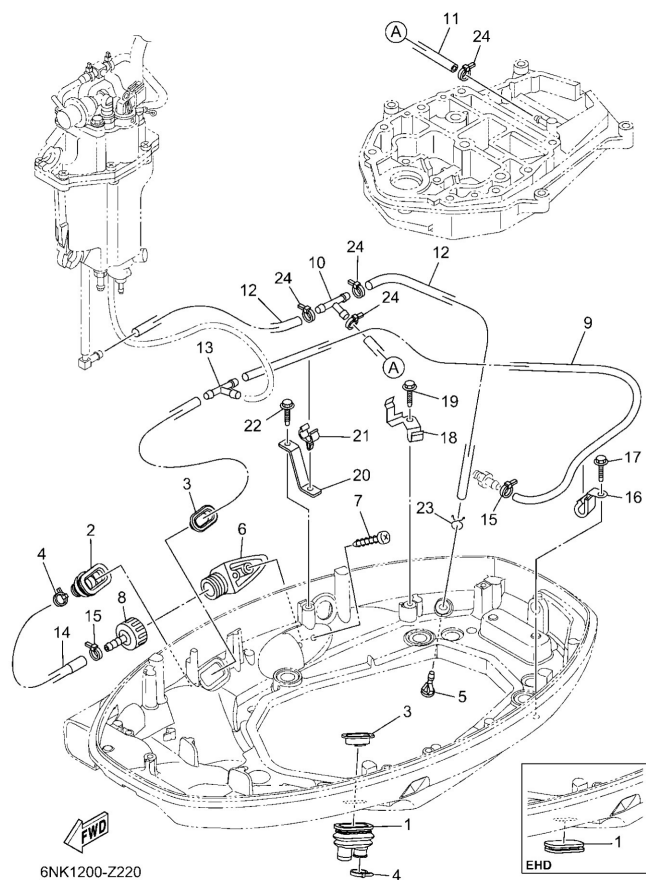

| Ref | Part  |                         |
|-----|---|-------------------------|
| 1   | <a href="#">6H14272631</a><br>Grommet             | <a href="#">Buy now</a> |
| 1   | <a href="#">6H44272601</a><br>Grommet             | <a href="#">Buy now</a> |
| 2   | <a href="#">6BG4272401</a><br>Grommet             | <a href="#">Buy now</a> |
| 3   | <a href="#">6BG4238400</a><br>Seal, cap           | <a href="#">Buy now</a> |
| 4   | <a href="#">9046511M10</a><br>Clamp               | <a href="#">Buy now</a> |
| 5   | <a href="#">6BL4439100</a><br>Nipple, hose        | <a href="#">Buy now</a> |
| 6   | <a href="#">6AW1257200</a><br>Adapter             | <a href="#">Buy now</a> |
| 7   | <a href="#">9778060520</a><br>Screw, tapping(6k8) | <a href="#">Buy now</a> |
| 8   | <a href="#">6R31258000</a><br>Joint assembly      | <a href="#">Buy now</a> |
| 9   | <a href="#">6CJ1498700</a><br>Hose (l659)         | <a href="#">Buy now</a> |
| 10  | <a href="#">6882437800</a><br>Pipe, joint         | <a href="#">Buy now</a> |
| 11  | <a href="#">6CJ4383A00</a><br>Hose (l180)         | <a href="#">Buy now</a> |
| 12  | <a href="#">9044509082</a><br>Hose (l420)         | <a href="#">Buy now</a> |
| 14  | <a href="#">6BG1248100</a><br>Pipe 1              | <a href="#">Buy now</a> |
| 16  | <a href="#">9046208067</a><br>Clamp               | <a href="#">Buy now</a> |

## Bottom Cowling 2

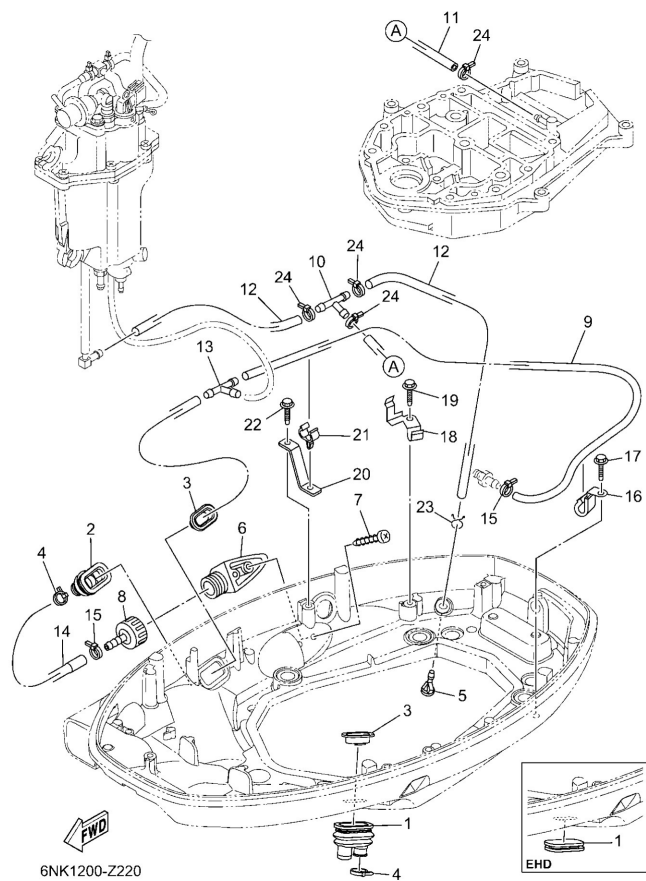

| Ref | Part                                     |                         |
|-----|--|-------------------------|
| 17  | <a href="#">9010906316</a><br>Bolt       | <a href="#">Buy now</a> |
| 18  | <a href="#">6BG2413601</a><br>Clamp 2    | <a href="#">Buy now</a> |
| 20  | <a href="#">6CJ2413500</a><br>Clamp 1    | <a href="#">Buy now</a> |
| 21  | <a href="#">9046409130</a><br>Clamp(3ld) | <a href="#">Buy now</a> |
| 23  | <a href="#">9046708M18</a><br>Clip       | <a href="#">Buy now</a> |

# Bracket 1

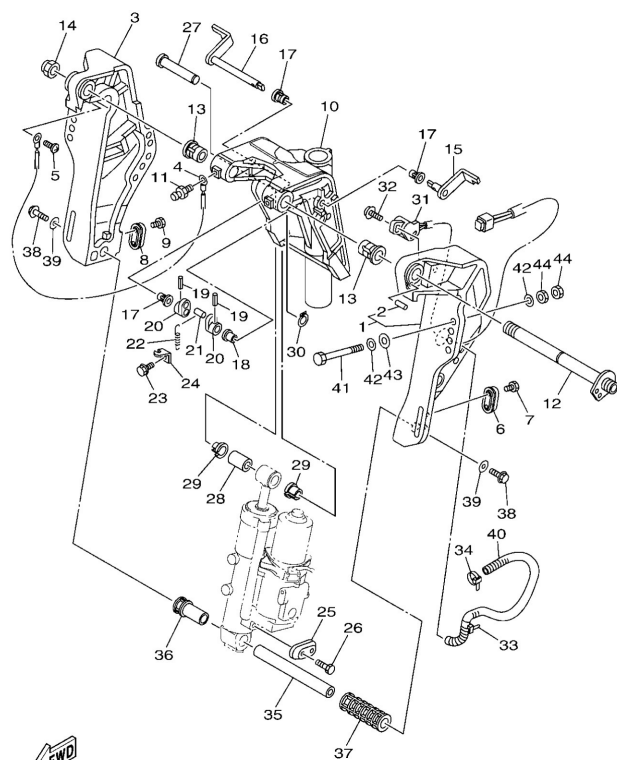

6C1L110-X220

| Ref | Part   |                         |
|-----|--|-------------------------|
| 1   | <a href="#">6C543111108D</a><br>Bracket, clamp 1   | <a href="#">Buy now</a> |
| 2   | <a href="#">9360619002</a><br>Pin, dowel           | <a href="#">Buy now</a> |
| 3   | <a href="#">6C543112018D</a><br>Bracket, clamp 2   | <a href="#">Buy now</a> |
| 4   | <a href="#">6E58214800</a><br>Wire, lead 5         | <a href="#">Buy now</a> |
| 5   | <a href="#">9788506008</a><br>Screw, pan head(6a3) | <a href="#">Buy now</a> |
| 6   | <a href="#">65W4525100</a><br>Anode                | <a href="#">Buy now</a> |
| 7   | <a href="#">9010106020</a><br>Bolt                 | <a href="#">Buy now</a> |
| 10  | <a href="#">6C643311008D</a><br>-                  | <a href="#">Buy now</a> |
| 11  | <a href="#">9370006002</a><br>Nipple, grease       | <a href="#">Buy now</a> |
| 12  | <a href="#">6C54313100</a><br>Bolt, clamp bracket  | <a href="#">Buy now</a> |
| 13  | <a href="#">9038622MA4</a><br>Bush                 | <a href="#">Buy now</a> |
| 14  | <a href="#">9018522M11</a><br>Nut, self-locking    | <a href="#">Buy now</a> |
| 15  | <a href="#">6C54318100</a><br>Lever, tilt stop 1   | <a href="#">Buy now</a> |
| 16  | <a href="#">6C54318500</a><br>Lever, tilt stop 2   | <a href="#">Buy now</a> |
| 17  | <a href="#">9038610M16</a><br>Bushing (688)        | <a href="#">Buy now</a> |

# Bracket 1

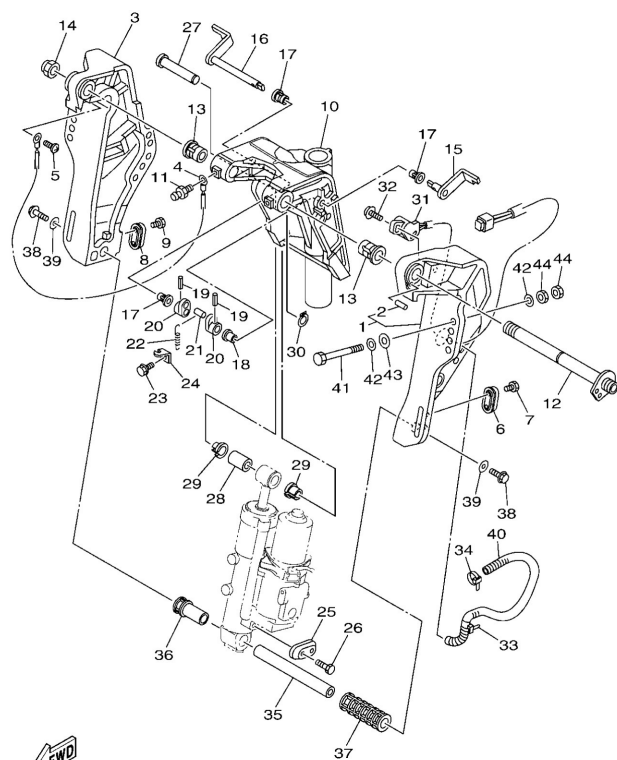

6C1L110-X220

| Ref | Part  |                         |
|-----|---|-------------------------|
| 18  | <a href="#">9038610025</a><br>Bushing (658)                 | <a href="#">Buy now</a> |
| 19  | <a href="#">9169030020</a><br>Pin, spring (6h4)             | <a href="#">Buy now</a> |
| 20  | <a href="#">6G54314800</a><br>Collar, distance              | <a href="#">Buy now</a> |
| 21  | <a href="#">9024906M19</a><br>Pin(6e5)                      | <a href="#">Buy now</a> |
| 22  | <a href="#">9050614M24</a><br>Spring, tension(6e5)          | <a href="#">Buy now</a> |
| 23  | <a href="#">97E9506512</a><br>Bolt, hexagon w/w deep recess | <a href="#">Buy now</a> |
| 24  | <a href="#">6G54314400</a><br>Hook, spring                  | <a href="#">Buy now</a> |
| 27  | <a href="#">6E54312602</a><br>Pin, upper shock mount        | <a href="#">Buy now</a> |
| 28  | <a href="#">9038618M92</a><br>Bush(62x)                     | <a href="#">Buy now</a> |
| 29  | <a href="#">9038618M35</a><br>Bush (688)                    | <a href="#">Buy now</a> |
| 30  | <a href="#">9341018M05</a><br>Circlip (6f2)                 | <a href="#">Buy now</a> |
| 31  | <a href="#">63D8367211</a><br>Trim sender                   | <a href="#">Buy now</a> |
| 32  | <a href="#">9798506216</a><br>Screw, with washer(6h2)       | <a href="#">Buy now</a> |
| 33  | <a href="#">9046499004</a><br>Clamp                         | <a href="#">Buy now</a> |
| 34  | <a href="#">9046511M10</a><br>Clamp                         | <a href="#">Buy now</a> |

# Bracket 1

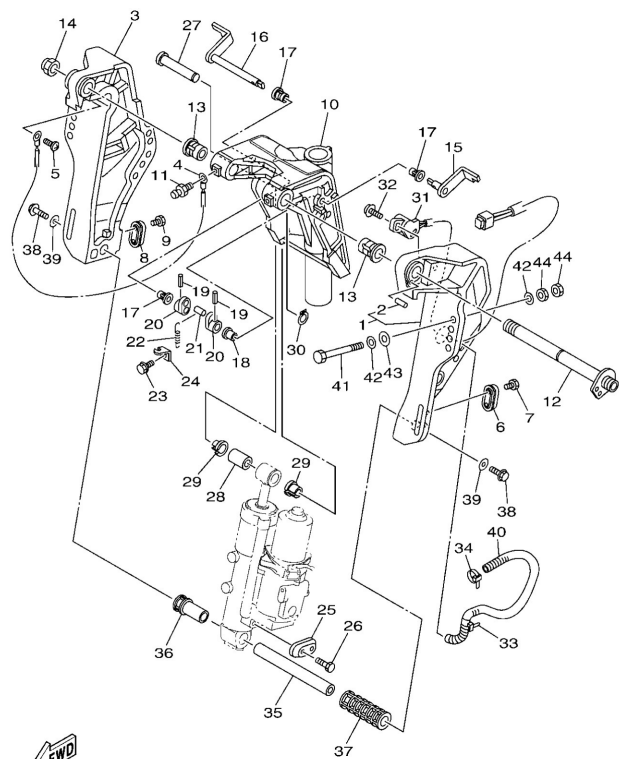

6C1L110-X220

| Ref | Part   |                         |
|-----|--|-------------------------|
| 35  | <a href="#">6CJ4381800</a><br>Pin, lower shock mount | <a href="#">Buy now</a> |
| 36  | <a href="#">6C54383300</a><br>Pipe                   | <a href="#">Buy now</a> |
| 37  | <a href="#">6C54383400</a><br>Pipe                   | <a href="#">Buy now</a> |
| 38  | <a href="#">9011910054</a><br>Bolt, with washer      | <a href="#">Buy now</a> |
| 39  | <a href="#">9020110060</a><br>Washer, plate          | <a href="#">Buy now</a> |
| 40  | <a href="#">9044719009</a><br>Hose, with spring      | <a href="#">Buy now</a> |
| 41  | <a href="#">9010112063</a><br>Bolt                   | <a href="#">Buy now</a> |
| 42  | <a href="#">9020112062</a><br>Washer, plate          | <a href="#">Buy now</a> |
| 43  | <a href="#">9020112426</a><br>Washer, plate(663)     | <a href="#">Buy now</a> |
| 44  | <a href="#">9538012600</a><br>Nut (707)              | <a href="#">Buy now</a> |



## Bracket 2

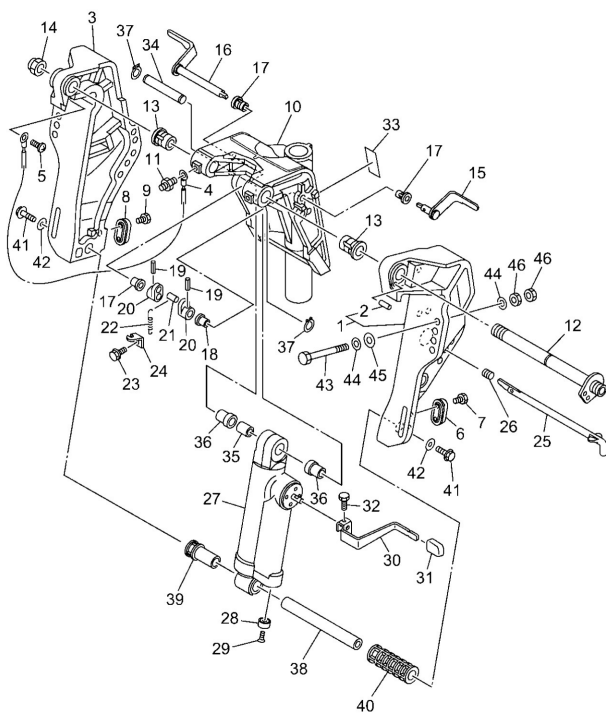

6C6N200-Z270

| Ref | Part   |                         |
|-----|--|-------------------------|
| 1   | <a href="#">6C143111108D</a><br>Bracket, Clamp 1   | <a href="#">Buy now</a> |
| 2   | <a href="#">9360619002</a><br>Pin, dowel           | <a href="#">Buy now</a> |
| 3   | <a href="#">6C143112008D</a><br>Bracket, clamp 2   | <a href="#">Buy now</a> |
| 4   | <a href="#">6E58214800</a><br>Wire, lead 5         | <a href="#">Buy now</a> |
| 5   | <a href="#">9788506008</a><br>Screw, pan head(6a3) | <a href="#">Buy now</a> |
| 6   | <a href="#">65W4525100</a><br>Anode                | <a href="#">Buy now</a> |
| 7   | <a href="#">9010106020</a><br>Bolt                 | <a href="#">Buy now</a> |
| 10  | <a href="#">6C643311008D</a><br>-                  | <a href="#">Buy now</a> |
| 11  | <a href="#">9370006002</a><br>Nipple, grease       | <a href="#">Buy now</a> |
| 12  | <a href="#">6C54313100</a><br>Bolt, clamp bracket  | <a href="#">Buy now</a> |
| 13  | <a href="#">9038622MA4</a><br>Bush                 | <a href="#">Buy now</a> |
| 14  | <a href="#">9018522M11</a><br>Nut, self-locking    | <a href="#">Buy now</a> |
| 15  | <a href="#">6C54318100</a><br>Lever, tilt stop 1   | <a href="#">Buy now</a> |
| 16  | <a href="#">6C54318500</a><br>Lever, tilt stop 2   | <a href="#">Buy now</a> |
| 17  | <a href="#">9038610M16</a><br>Bushing (688)        | <a href="#">Buy now</a> |

## Bracket 2

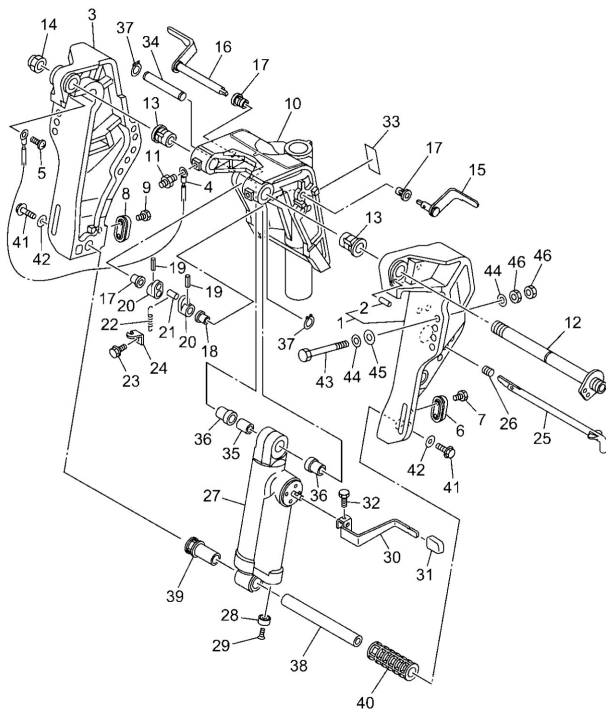

6C6N200-Z270

| Ref | Part  |                         |
|-----|---|-------------------------|
| 18  | <a href="#">9038610025</a><br>Bushing (658)                 | <a href="#">Buy now</a> |
| 19  | <a href="#">9169030020</a><br>Pin, spring (6h4)             | <a href="#">Buy now</a> |
| 20  | <a href="#">6G54314800</a><br>Collar, distance              | <a href="#">Buy now</a> |
| 21  | <a href="#">9024906M19</a><br>Pin(6e5)                      | <a href="#">Buy now</a> |
| 22  | <a href="#">9050614M24</a><br>Spring, tension(6e5)          | <a href="#">Buy now</a> |
| 23  | <a href="#">97E9506512</a><br>Bolt, hexagon w/w deep recess | <a href="#">Buy now</a> |
| 24  | <a href="#">6G54314400</a><br>Hook, spring                  | <a href="#">Buy now</a> |
| 25  | <a href="#">6884316001</a><br>Tilt rod ass'y                | <a href="#">Buy now</a> |
| 26  | <a href="#">9050216M02</a><br>Spring, conical (688)         | <a href="#">Buy now</a> |
| 27  | <a href="#">6C643107008D</a><br>-                           | <a href="#">Buy now</a> |
| 28  | <a href="#">6634525100</a><br>Anode                         | <a href="#">Buy now</a> |
| 29  | <a href="#">9015206M01</a><br>Screw, countersunk            | <a href="#">Buy now</a> |
| 30  | <a href="#">6C14363100</a><br>Lever, tilt                   | <a href="#">Buy now</a> |
| 31  | <a href="#">6824331801</a><br>Cover                         | <a href="#">Buy now</a> |
| 32  | <a href="#">97D9506010</a><br>Bolt, hexagon deep recess     | <a href="#">Buy now</a> |

## Bracket 2

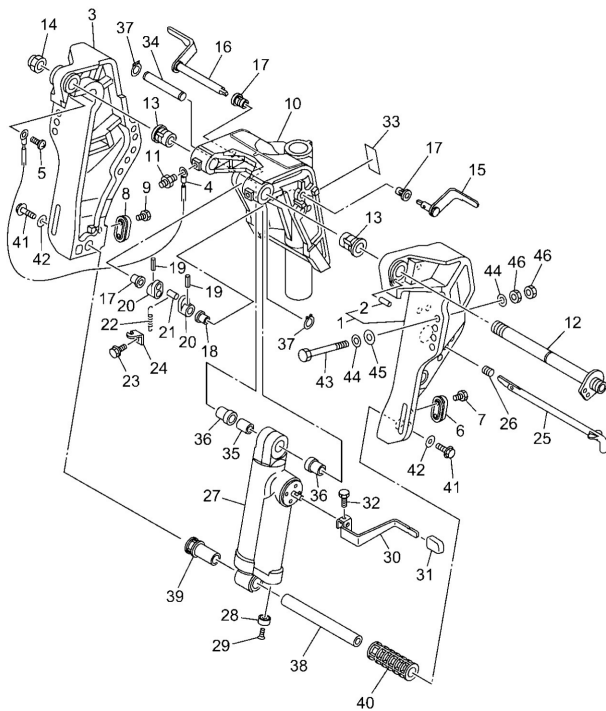

6C6N200-Z270

| Ref | Part   |                         |
|-----|--|-------------------------|
| 33  | <a href="#">63D4369100</a><br>Indicator, tilt        | <a href="#">Buy now</a> |
| 34  | <a href="#">69D4312601</a><br>Pin, upper shock mount | <a href="#">Buy now</a> |
| 35  | <a href="#">9038716003</a><br>Collar                 | <a href="#">Buy now</a> |
| 36  | <a href="#">9038716004</a><br>Collar                 | <a href="#">Buy now</a> |
| 37  | <a href="#">9341016097</a><br>Circlip                | <a href="#">Buy now</a> |
| 38  | <a href="#">6CJ4381800</a><br>Pin, lower shock mount | <a href="#">Buy now</a> |
| 39  | <a href="#">6C54383300</a><br>Pipe                   | <a href="#">Buy now</a> |
| 40  | <a href="#">6C54383400</a><br>Pipe                   | <a href="#">Buy now</a> |
| 41  | <a href="#">9011910054</a><br>Bolt, with washer      | <a href="#">Buy now</a> |
| 42  | <a href="#">9020110060</a><br>Washer, plate          | <a href="#">Buy now</a> |
| 43  | <a href="#">9010112063</a><br>Bolt                   | <a href="#">Buy now</a> |
| 44  | <a href="#">9020112062</a><br>Washer, plate          | <a href="#">Buy now</a> |
| 45  | <a href="#">9020112426</a><br>Washer, plate(663)     | <a href="#">Buy now</a> |
| 46  | <a href="#">9538012600</a><br>Nut (707)              | <a href="#">Buy now</a> |

## Bracket 3

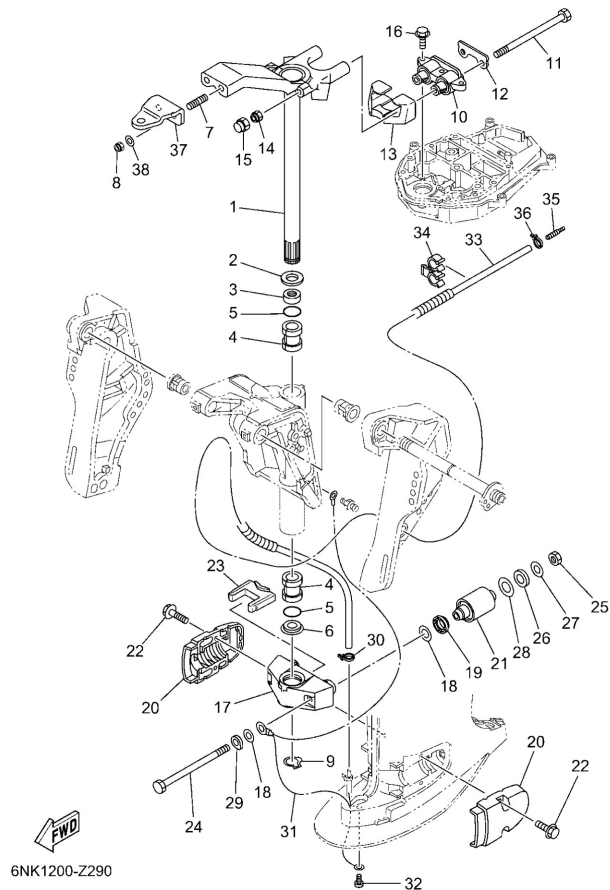

| Ref | Part  |                         |
|-----|---|-------------------------|
| 1   | <a href="#">6C642510008D</a><br>Steering Bracket assembly   | <a href="#">Buy now</a> |
| 2   | <a href="#">9020130M00</a><br>Washer, plate(6h1)            | <a href="#">Buy now</a> |
| 3   | <a href="#">9038630M78</a><br>Bush(6h0)                     | <a href="#">Buy now</a> |
| 4   | <a href="#">9038630M77</a><br>Bush(6h0)                     | <a href="#">Buy now</a> |
| 5   | <a href="#">9321029M94</a><br>O-ring(6h1)                   | <a href="#">Buy now</a> |
| 6   | <a href="#">9038630M60</a><br>Bush(6j8)                     | <a href="#">Buy now</a> |
| 7   | <a href="#">9011610063</a><br>Bolt, stud                    | <a href="#">Buy now</a> |
| 8   | <a href="#">9018510027</a><br>Nut, self-locking             | <a href="#">Buy now</a> |
| 9   | <a href="#">9341028M06</a><br>Circlip (688)                 | <a href="#">Buy now</a> |
| 10  | <a href="#">6C64451400</a><br>Mount Damper, Upper Side      | <a href="#">Buy now</a> |
| 11  | <a href="#">9010110041</a><br>Bolt                          | <a href="#">Buy now</a> |
| 12  | <a href="#">6C64452600</a><br>Plate                         | <a href="#">Buy now</a> |
| 13  | <a href="#">6C64453200</a><br>Stopper, Upper Mount          | <a href="#">Buy now</a> |
| 15  | <a href="#">6C64419400</a><br>Cap                           | <a href="#">Buy now</a> |
| 16  | <a href="#">97E7508530</a><br>Bolt, hexagon w/w deep recess | <a href="#">Buy now</a> |

## Bracket 3

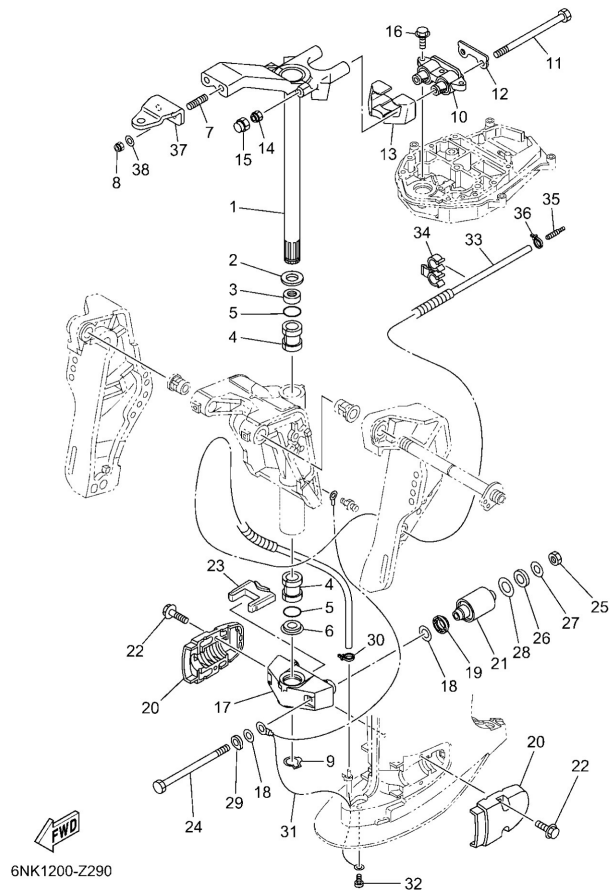

| Ref | Part  |                         |
|-----|---|-------------------------|
| 17  | <a href="#">69D44551118D</a><br>Housing, lower mount rubber 1 | <a href="#">Buy now</a> |
| 18  | <a href="#">9020112M16</a><br>Washer, plate (679)             | <a href="#">Buy now</a> |
| 19  | <a href="#">6C54388501</a><br>Grommet                         | <a href="#">Buy now</a> |
| 20  | <a href="#">6C544552008D</a><br>Housing, lower mount rubber 2 | <a href="#">Buy now</a> |
| 21  | <a href="#">69W4455500</a><br>Mount damper, lower side        | <a href="#">Buy now</a> |
| 22  | <a href="#">9011908094</a><br>Bolt, with washer               | <a href="#">Buy now</a> |
| 23  | <a href="#">6C64457501</a><br>Damper, Lower Mount Rubber      | <a href="#">Buy now</a> |
| 24  | <a href="#">9010912012</a><br>Bolt                            | <a href="#">Buy now</a> |
| 25  | <a href="#">9538012700</a><br>Nut(6t4)                        | <a href="#">Buy now</a> |
| 26  | <a href="#">9020221100</a><br>Washer plate (663)              | <a href="#">Buy now</a> |
| 27  | <a href="#">9020113M19</a><br>Washer, plate (663)             | <a href="#">Buy now</a> |
| 28  | <a href="#">9020122M05</a><br>Washer, plate                   | <a href="#">Buy now</a> |
| 29  | <a href="#">6C64312710</a><br>-                               | <a href="#">Buy now</a> |
| 30  | <a href="#">9046511M10</a><br>Clamp                           | <a href="#">Buy now</a> |
| 31  | <a href="#">67C8212710</a><br>Wire, lead 2                    | <a href="#">Buy now</a> |

## Bracket 3

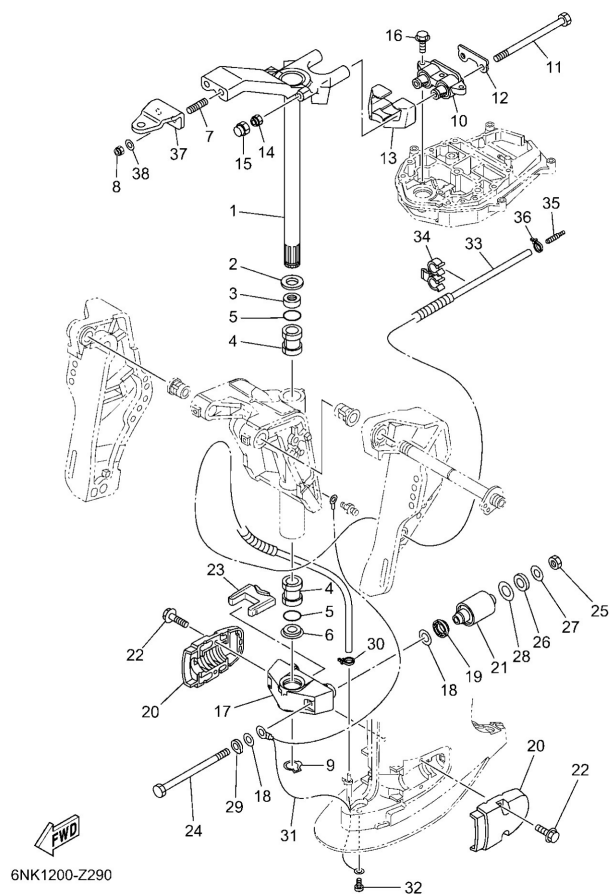

| Ref | Part   |                         |
|-----|--|-------------------------|
| 32  | <a href="#">9788506008</a><br>Screw, pan head(6a3) | <a href="#">Buy now</a> |
| 33  | <a href="#">6CJ4438500</a><br>Hose, water 1        | <a href="#">Buy now</a> |
| 34  | <a href="#">9046410006</a><br>Clamp                | <a href="#">Buy now</a> |
| 35  | <a href="#">6E58355800</a><br>End, nipple          | <a href="#">Buy now</a> |
| 37  | <a href="#">65W4851101</a><br>Hook, steering       | <a href="#">Buy now</a> |
| 38  | <a href="#">9020110049</a><br>Washer, plate        | <a href="#">Buy now</a> |

# Control

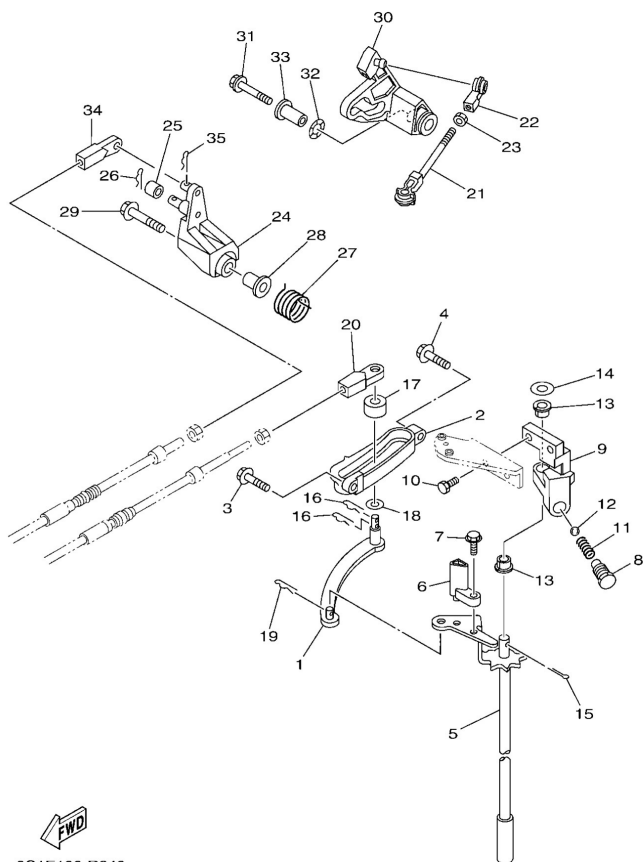

| Ref | Part   |                         |
|-----|--|-------------------------|
| 1   | <a href="#">69W4412100</a><br>Lever, shift rod                       | <a href="#">Buy now</a> |
| 2   | <a href="#">62Y4411701</a><br>Bracket                                | <a href="#">Buy now</a> |
| 3   | <a href="#">97E9506520</a><br>Bolt, hexagon w/w deep recess          | <a href="#">Buy now</a> |
| 4   | <a href="#">97E9506525</a><br>Bolt, hexagon w/w deep recess          | <a href="#">Buy now</a> |
| 5   | <a href="#">6C54412003</a><br>Handle gear shift assembly<br>L(20.9") | <a href="#">Buy now</a> |
| 5   | <a href="#">6C54412013</a><br>Handle gear shift assembly<br>X(25.4") | <a href="#">Buy now</a> |
| 6   | <a href="#">6C54412200</a><br>Bushing, shift rod lever               | <a href="#">Buy now</a> |
| 7   | <a href="#">9759505514</a><br>Bolt, w/ plain                         | <a href="#">Buy now</a> |
| 8   | <a href="#">62Y4271501</a><br>Bushing                                | <a href="#">Buy now</a> |
| 9   | <a href="#">62Y441180094</a><br>Bracket                              | <a href="#">Buy now</a> |
| 10  | <a href="#">9010106063</a><br>Bolt                                   | <a href="#">Buy now</a> |
| 11  | <a href="#">9050112082</a><br>Spring 6484411600                      | <a href="#">Buy now</a> |
| 12  | <a href="#">9350104M02</a><br>Ball (697)                             | <a href="#">Buy now</a> |
| 13  | <a href="#">9038690M90</a><br>Bush(61a)                              | <a href="#">Buy now</a> |
| 14  | <a href="#">9020110M20</a><br>Washer, plate (663)                    | <a href="#">Buy now</a> |

# Control

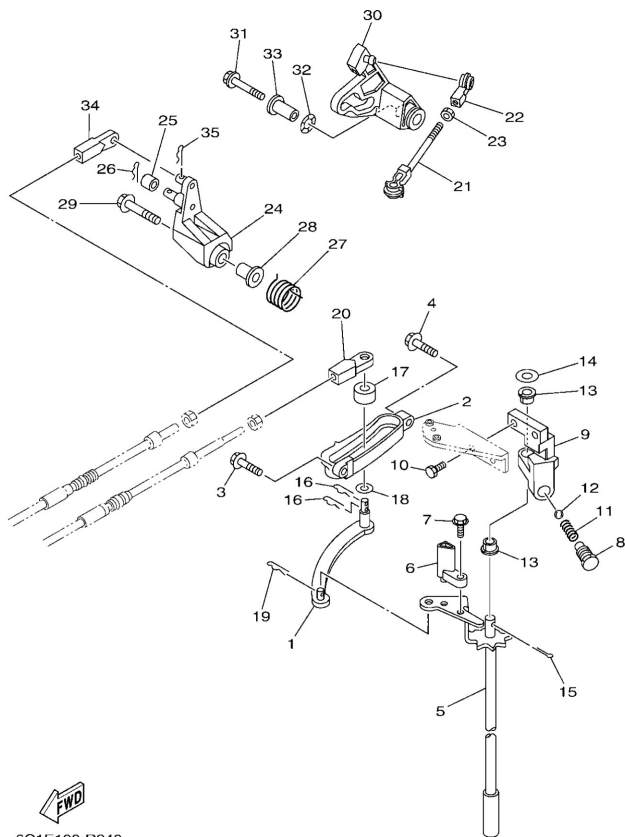

6C1E100-R240

| Ref | Part  |                         |
|-----|---|-------------------------|
| 15  | <a href="#">9149020015</a><br>Pin, cotter (648)         | <a href="#">Buy now</a> |
| 16  | <a href="#">9046818008</a><br>Clip 620436610000         | <a href="#">Buy now</a> |
| 17  | <a href="#">6884412200</a><br>Bushing, shift rod lever  | <a href="#">Buy now</a> |
| 18  | <a href="#">9020207M07</a><br>Washer, plate (688)       | <a href="#">Buy now</a> |
| 20  | <a href="#">69W4834400</a><br>Cable end, remote control | <a href="#">Buy now</a> |
| 21  | <a href="#">6884121101</a><br>Link, accel               | <a href="#">Buy now</a> |
| 22  | <a href="#">6H44123700</a><br>Joint, link               | <a href="#">Buy now</a> |
| 23  | <a href="#">9538005700</a><br>Nut (656)                 | <a href="#">Buy now</a> |
| 24  | <a href="#">62Y42154A0</a><br>Lever, throttle control   | <a href="#">Buy now</a> |
| 25  | <a href="#">6C54217100</a><br>Bushing                   | <a href="#">Buy now</a> |
| 26  | <a href="#">9149016010</a><br>Pin, cotter               | <a href="#">Buy now</a> |
| 27  | <a href="#">62Y4413500</a><br>Spring                    | <a href="#">Buy now</a> |
| 28  | <a href="#">9038706M45</a><br>Collar(62y)               | <a href="#">Buy now</a> |
| 29  | <a href="#">9011906297</a><br>Bolt, with washer         | <a href="#">Buy now</a> |
| 30  | <a href="#">6C54233500</a><br>Lever, accel. control     | <a href="#">Buy now</a> |



# Control

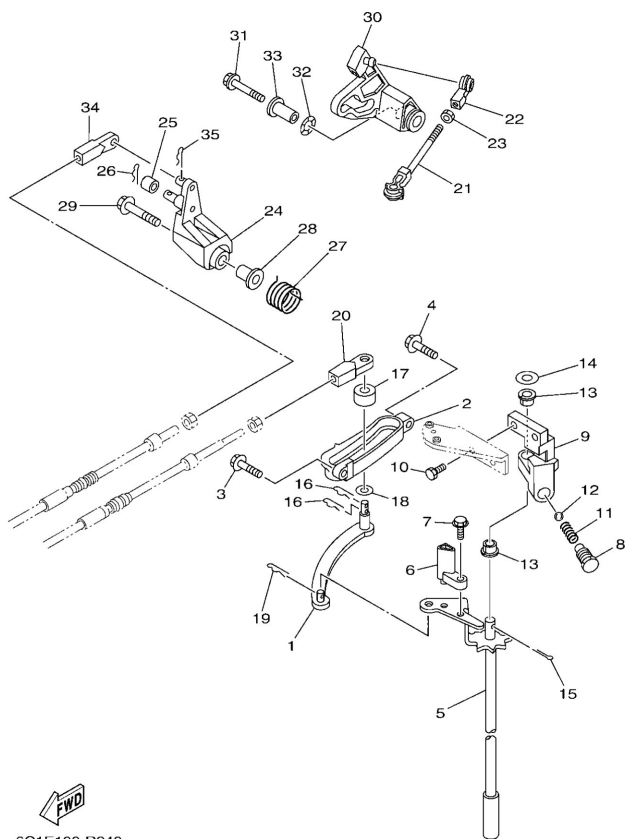

| Ref | Part   |                         |
|-----|--|-------------------------|
| 31  | <a href="#">95D9506035</a><br>Bolt, flange deep recess | <a href="#">Buy now</a> |
| 32  | <a href="#">9020610M04</a><br>Washer, wave (676)       | <a href="#">Buy now</a> |
| 33  | <a href="#">9038706M82</a><br>Collar                   | <a href="#">Buy now</a> |

# Crankshaft & Piston

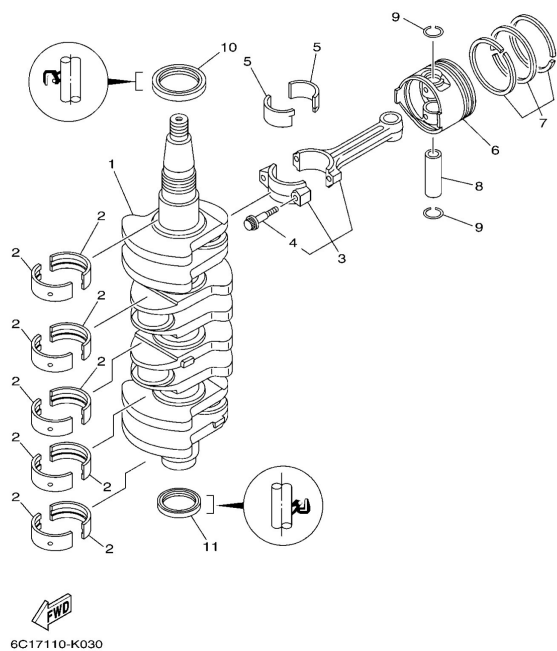

| Ref | Part   |                         |
|-----|--|-------------------------|
| 1   | <a href="#">6C51141110</a><br>Crankshaft                                 | <a href="#">Buy now</a> |
| 2   | <a href="#">6BG1141600</a><br>Plane bearing, crankshaft 1<br>UR YELLOW   | <a href="#">Buy now</a> |
| 2   | <a href="#">6BG1141610</a><br>Plane bearing, crankshaft 1<br>UR RED      | <a href="#">Buy now</a> |
| 2   | <a href="#">6BG1141620</a><br>Plane bearing, crankshaft 1<br>UR PINK     | <a href="#">Buy now</a> |
| 2   | <a href="#">6BG1141630</a><br>Plane bearing, crankshaft 1<br>UR GREEN    | <a href="#">Buy now</a> |
| 3   | <a href="#">6C51165010</a><br>Connecting rod assembly                    | <a href="#">Buy now</a> |
| 4   | <a href="#">6C51165400</a><br>Bolt, connecting rod                       | <a href="#">Buy now</a> |
| 5   | <a href="#">6CJ1165600</a><br>Plane bearing, connecting rod<br>UR YELLOW | <a href="#">Buy now</a> |
| 5   | <a href="#">6CJ1165610</a><br>Plane bearing, connecting rod<br>UR RED    | <a href="#">Buy now</a> |
| 5   | <a href="#">6CJ1165620</a><br>Plane bearing, connecting rod<br>UR PINK   | <a href="#">Buy now</a> |
| 5   | <a href="#">6CJ1165630</a><br>Plane bearing, connecting rod<br>UR GREEN  | <a href="#">Buy now</a> |
| 6   | <a href="#">69W116310197</a><br>Piston (std)                             | <a href="#">Buy now</a> |
| 6   | <a href="#">69W1163501</a><br>Piston (0.25mm o/s)<br>AP                  | <a href="#">Buy now</a> |
| 6   | <a href="#">69W1163601</a><br>Piston (0.50mm o/s)<br>AP                  | <a href="#">Buy now</a> |
| 7   | <a href="#">67C1160301</a><br>Piston ring set (std)                      | <a href="#">Buy now</a> |

# Crankshaft & Piston

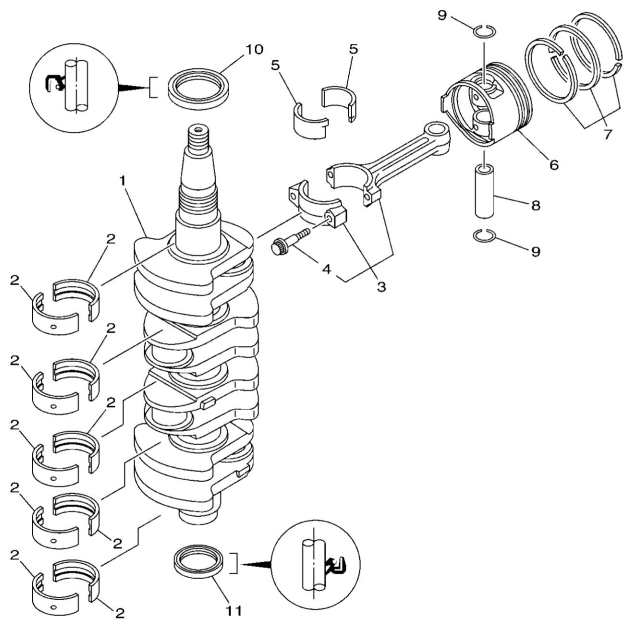

6C17110-K030

| Ref | Part   |                         |
|-----|--|-------------------------|
| 7   | <a href="#">67C1160401</a><br>Piston ring set (0.25mm o/s)<br>AP | <a href="#">Buy now</a> |
| 7   | <a href="#">67C1160501</a><br>Piston ring set (0.50mm o/s)<br>AP | <a href="#">Buy now</a> |
| 8   | <a href="#">62Y1163300</a><br>Pin, piston                        | <a href="#">Buy now</a> |
| 9   | <a href="#">9345017129</a><br>Circlip(1ar)                       | <a href="#">Buy now</a> |
| 10  | <a href="#">9310243M42</a><br>Oil seal(62y)                      | <a href="#">Buy now</a> |
| 11  | <a href="#">9310135002</a><br>Oil seal                           | <a href="#">Buy now</a> |

# Cylinder & Crankcase 1

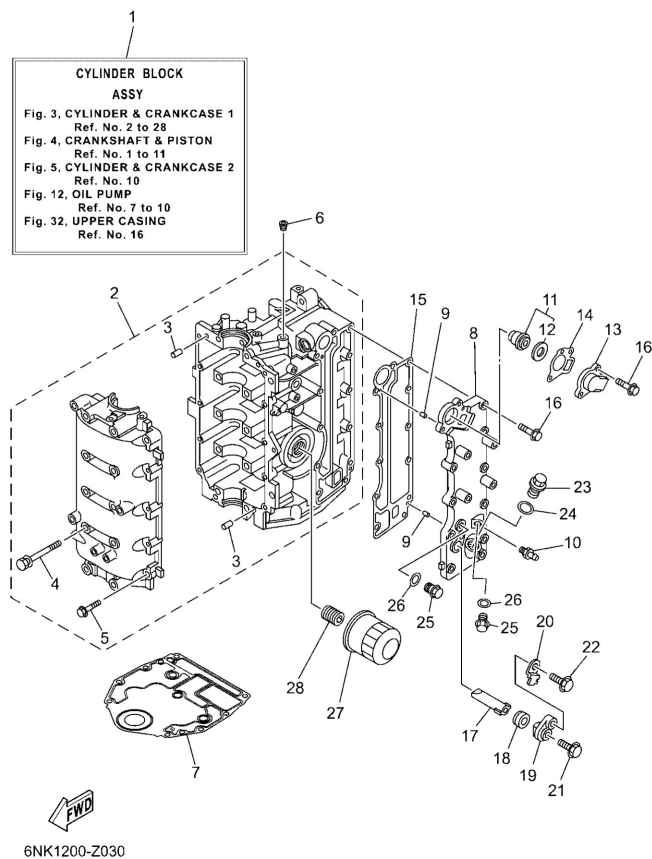

| Ref | Part  |                         |
|-----|---|-------------------------|
| 1   | <a href="#">6C5W009B079S</a><br>Cylinder block assembly   | <a href="#">Buy now</a> |
| 2   | <a href="#">6C51510012</a><br>Crankcase assembly          | <a href="#">Buy now</a> |
| 3   | <a href="#">9360612019</a><br>Pin, dowel (614)            | <a href="#">Buy now</a> |
| 4   | <a href="#">9011908154</a><br>Bolt, with washer           | <a href="#">Buy now</a> |
| 5   | <a href="#">9751306535</a><br>Bolt(3rv)                   | <a href="#">Buy now</a> |
| 6   | <a href="#">9034451003</a><br>Plug, taper screw           | <a href="#">Buy now</a> |
| 7   | <a href="#">6BG1135102</a><br>Gasket, cylinder            | <a href="#">Buy now</a> |
| 8   | <a href="#">6C541113119S</a><br>Outer cover, exhaust      | <a href="#">Buy now</a> |
| 9   | <a href="#">9360410M03</a><br>Pin, dowel (688)            | <a href="#">Buy now</a> |
| 10  | <a href="#">62Y1248110</a><br>Pipe 1                      | <a href="#">Buy now</a> |
| 11  | <a href="#">6G81241103</a><br>Thermostat                  | <a href="#">Buy now</a> |
| 12  | <a href="#">6881241200</a><br>Seal, thermostat            | <a href="#">Buy now</a> |
| 13  | <a href="#">6C512413009S</a><br>Cover, thermostat         | <a href="#">Buy now</a> |
| 14  | <a href="#">62Y1241401</a><br>Gasket, cover               | <a href="#">Buy now</a> |
| 15  | <a href="#">6C54111410</a><br>Gasket, exhaust outer cover | <a href="#">Buy now</a> |

# Cylinder & Crankcase 1

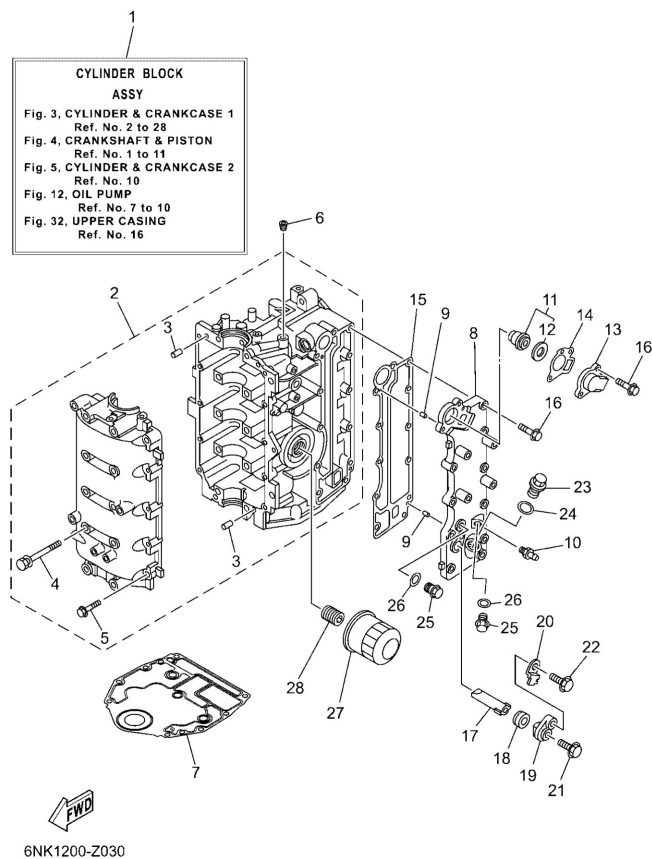

| Ref | Part  |                         |
|-----|---|-------------------------|
| 16  | <a href="#">9011906MA5</a><br>Bolt, with washer             | <a href="#">Buy now</a> |
| 17  | <a href="#">62Y1132500</a><br>Anode                         | <a href="#">Buy now</a> |
| 18  | <a href="#">66M1132801</a><br>Grommet, anode                | <a href="#">Buy now</a> |
| 19  | <a href="#">66M113270094</a><br>Cover, anode                | <a href="#">Buy now</a> |
| 20  | <a href="#">66M1253500</a><br>Plate                         | <a href="#">Buy now</a> |
| 21  | <a href="#">9759505512</a><br>Bolt, hexagon                 | <a href="#">Buy now</a> |
| 22  | <a href="#">97E9506520</a><br>Bolt, hexagon w/w deep recess | <a href="#">Buy now</a> |
| 23  | <a href="#">9034018M09</a><br>Plug, straight screw          | <a href="#">Buy now</a> |
| 24  | <a href="#">90201186F1</a><br>Washer, plate (22f)           | <a href="#">Buy now</a> |
| 25  | <a href="#">9034014M06</a><br>Plug, straight screw(62y)     | <a href="#">Buy now</a> |
| 26  | <a href="#">9043014115</a><br>Gasket (663)                  | <a href="#">Buy now</a> |
| 27  | <a href="#">5GH1344090</a><br>Element assembly, oil cleaner | <a href="#">Buy now</a> |
| 28  | <a href="#">6C512858A0</a><br>Bolt, union                   | <a href="#">Buy now</a> |

# Cylinder & Crankcase 2

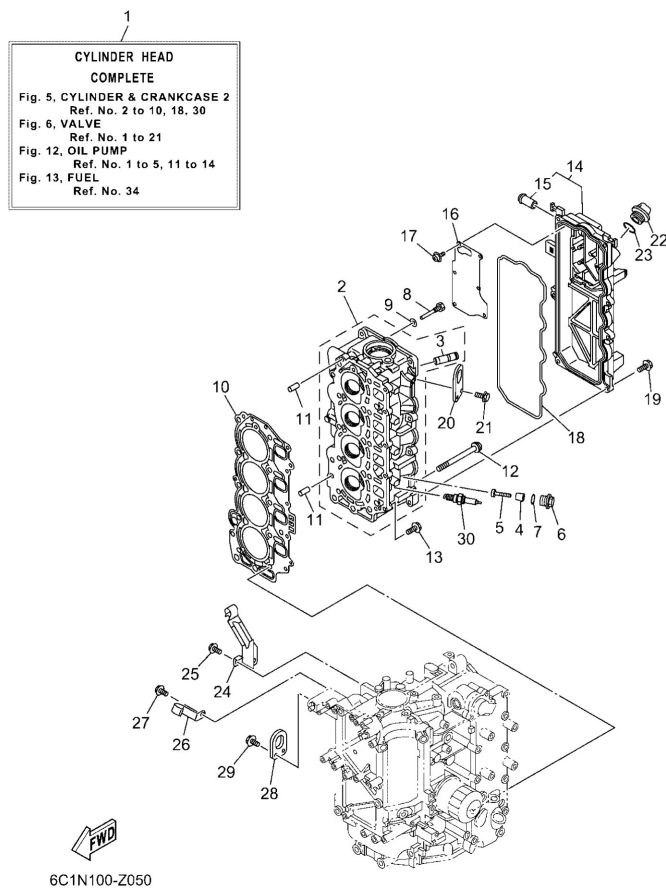

| Ref | Part   |                         |
|-----|--|-------------------------|
| 1   | <a href="#">6C5W009A139S</a><br>Cylinder head complete | <a href="#">Buy now</a> |
| 2   | <a href="#">6C51111209S</a><br>Head, cylinder 1        | <a href="#">Buy now</a> |
| 3   | <a href="#">62Y1113331</a><br>Guide, valve 1           | <a href="#">Buy now</a> |
| 4   | <a href="#">6G81132500</a><br>Anode                    | <a href="#">Buy now</a> |
| 5   | <a href="#">9898005025</a><br>Screw, panhead (a93)     | <a href="#">Buy now</a> |
| 6   | <a href="#">6G811197A0</a><br>Plug, blind              | <a href="#">Buy now</a> |
| 7   | <a href="#">9321013M63</a><br>O-ring (6g8)             | <a href="#">Buy now</a> |
| 8   | <a href="#">9010906M65</a><br>Bolt(62y)                | <a href="#">Buy now</a> |
| 9   | <a href="#">9043006014</a><br>Gasket 256113960000      | <a href="#">Buy now</a> |
| 10  | <a href="#">6C51118101</a><br>Gasket, cylinder head 1  | <a href="#">Buy now</a> |
| 11  | <a href="#">9953008012</a><br>Pin, dowel(6g8)          | <a href="#">Buy now</a> |
| 12  | <a href="#">9010509009</a><br>Bolt, flange             | <a href="#">Buy now</a> |
| 13  | <a href="#">9011906MA3</a><br>Bolt, with washer        | <a href="#">Buy now</a> |
| 14  | <a href="#">6C511191029S</a><br>Cover, cylinder head 1 | <a href="#">Buy now</a> |
| 15  | <a href="#">62Y1448500</a><br>Pipe, joint              | <a href="#">Buy now</a> |

## Cylinder & Crankcase 2

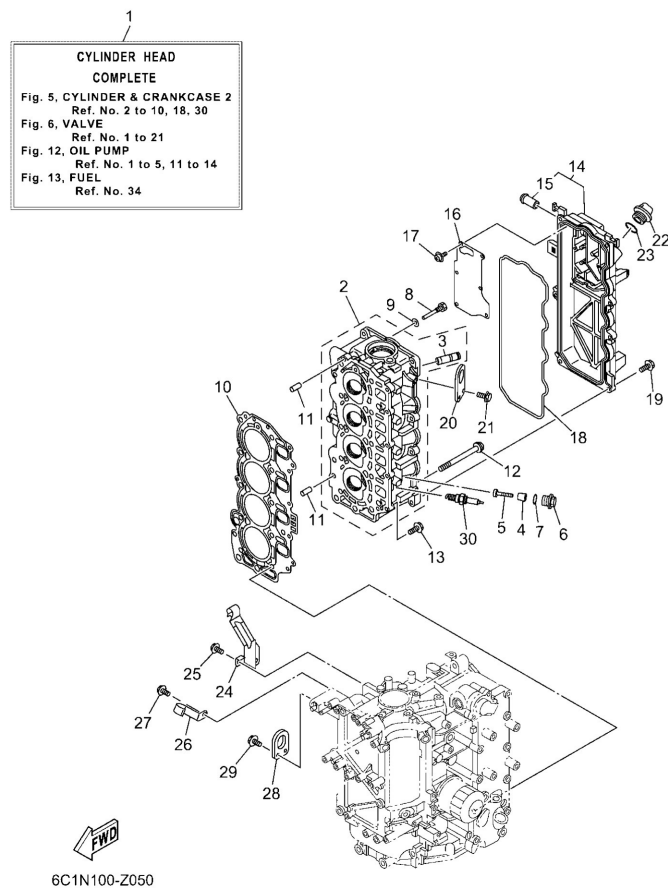

| Ref | Part  |                         |
|-----|---|-------------------------|
| 16  | <a href="#">6C51116800</a><br>Cover, breather               | <a href="#">Buy now</a> |
| 17  | <a href="#">9760704210</a><br>Screw, pan head with washer   | <a href="#">Buy now</a> |
| 18  | <a href="#">62Y1135600</a><br>Seal, cylinder 2              | <a href="#">Buy now</a> |
| 19  | <a href="#">97E9506520</a><br>Bolt, hexagon w/w deep recess | <a href="#">Buy now</a> |
| 20  | <a href="#">6CJ1111900</a><br>Hanger, engine                | <a href="#">Buy now</a> |
| 22  | <a href="#">6G81536300</a><br>Plug, oil                     | <a href="#">Buy now</a> |
| 23  | <a href="#">9321024M79</a><br>O-ring                        | <a href="#">Buy now</a> |
| 24  | <a href="#">6C51537800</a><br>Holder                        | <a href="#">Buy now</a> |
| 25  | <a href="#">97E9506514</a><br>Bolt, hexagon w/w deep recess | <a href="#">Buy now</a> |
| 26  | <a href="#">6C51537811</a><br>Holder                        | <a href="#">Buy now</a> |
| 28  | <a href="#">62Y1111900</a><br>Hanger, engine                | <a href="#">Buy now</a> |
| 30  | <a href="#">9470200418</a><br>Plug, spark (dpr6eb-9)        | <a href="#">Buy now</a> |

# Electrical 1

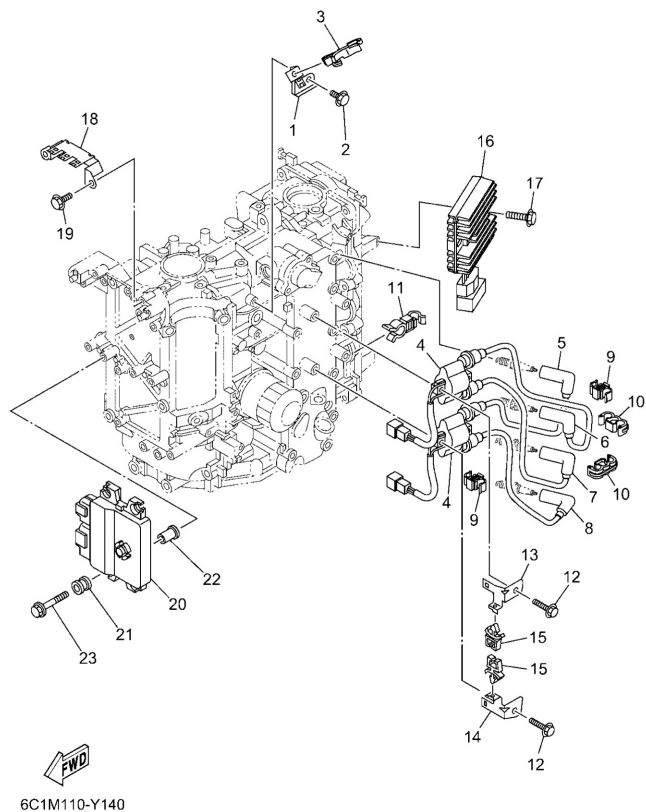

| Ref | Part  |                         |
|-----|---|-------------------------|
| 1   | <a href="#">6C58552500</a><br>Plate                         | <a href="#">Buy now</a> |
| 2   | <a href="#">97E9506514</a><br>Bolt, hexagon w/w deep recess | <a href="#">Buy now</a> |
| 3   | <a href="#">9046418246</a><br>Clamp(4tr)                    | <a href="#">Buy now</a> |
| 4   | <a href="#">63P8231001</a><br>Ignition coil assembly        | <a href="#">Buy now</a> |
| 5   | <a href="#">6C58234010</a><br>High tension cord assembly 1  | <a href="#">Buy now</a> |
| 6   | <a href="#">6C58234020</a><br>High tension cord assembly 2  | <a href="#">Buy now</a> |
| 7   | <a href="#">6C58234030</a><br>High tension cord assembly 3  | <a href="#">Buy now</a> |
| 8   | <a href="#">6C58234040</a><br>High tension cord assembly 4  | <a href="#">Buy now</a> |
| 9   | <a href="#">9046407019</a><br>Clamp                         | <a href="#">Buy now</a> |
| 10  | <a href="#">9046407020</a><br>Clamp                         | <a href="#">Buy now</a> |
| 11  | <a href="#">9046413013</a><br>Clamp                         | <a href="#">Buy now</a> |
| 12  | <a href="#">97E9506525</a><br>Bolt, hexagon w/w deep recess | <a href="#">Buy now</a> |
| 13  | <a href="#">6C58231601</a><br>Bracket, ignition coil        | <a href="#">Buy now</a> |
| 14  | <a href="#">6C58231611</a><br>Bracket, ignition coil        | <a href="#">Buy now</a> |
| 15  | <a href="#">9046406001</a><br>Clamp                         | <a href="#">Buy now</a> |



# Electrical 1

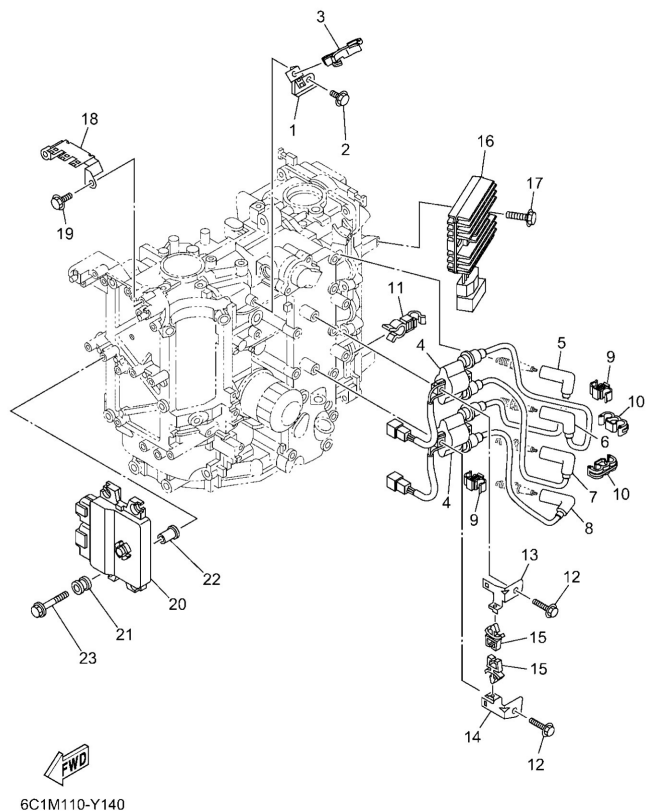

| Ref | Part   |                         |
|-----|--|-------------------------|
| 16  | <a href="#">68V8196010</a><br>Rectifier & regulator assembly | <a href="#">Buy now</a> |
| 18  | <a href="#">6C58217100</a><br>Stay, fuse box                 | <a href="#">Buy now</a> |
| 20  | <a href="#">6NK8591A00</a><br>Engine Control Unit assembly   | <a href="#">Buy now</a> |
| 21  | <a href="#">6C58231701</a><br>Damper, ignition coil          | <a href="#">Buy now</a> |
| 22  | <a href="#">9038706119</a><br>Collar                         | <a href="#">Buy now</a> |
| 23  | <a href="#">9011906289</a><br>Bolt, with washer              | <a href="#">Buy now</a> |

## Electrical 2

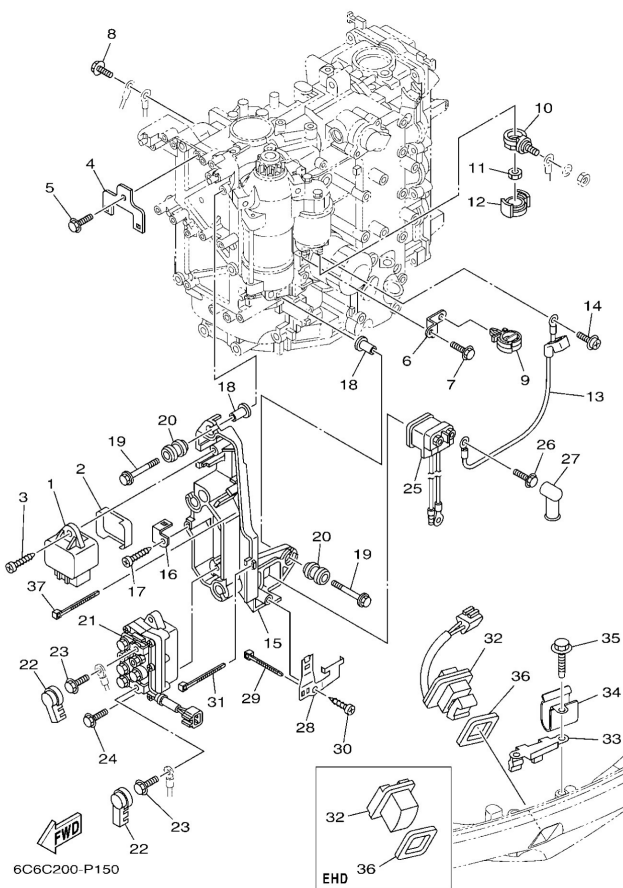

| Ref | Part   |                         |
|-----|--|-------------------------|
| 1   | <a href="#">60E8195000</a><br>Relay assembly   | <a href="#">Buy now</a> |
| 2   | <a href="#">6C58133601</a><br>Grommet  | <a href="#">Buy now</a> |
| 3   | <a href="#">9778060620</a><br>Screw, tapping(6k8)                                    | <a href="#">Buy now</a> |
| 4   | <a href="#">6C58257V00</a><br>Plate, connector                                       | <a href="#">Buy now</a> |
| 5   | <a href="#">97E9506514</a><br>Bolt, hexagon w/w deep recess                          | <a href="#">Buy now</a> |
| 6   | <a href="#">6C58552510</a><br>Cover  | <a href="#">Buy now</a> |
| 7   | <a href="#">97E9506620</a><br>Bolt, hexagon w/w deep recess<br><b>EXCEPT CAR,OTH</b> | <a href="#">Buy now</a> |
| 9   | <a href="#">9046412183</a><br>Clamp(jn2)   | <a href="#">Buy now</a> |
| 10  | <a href="#">60V8192500</a><br>Terminal   | <a href="#">Buy now</a> |
| 11  | <a href="#">9017908003</a><br>Nut  | <a href="#">Buy now</a> |
| 12  | <a href="#">68F8258200</a><br>Cover, wire harness                                    | <a href="#">Buy now</a> |
| 13  | <a href="#">6C58181500</a><br>Cord, starter motor                                    | <a href="#">Buy now</a> |
| 14  | <a href="#">9015904005</a><br>Screw, with washer                                     | <a href="#">Buy now</a> |
| 15  | <a href="#">6C58194800</a><br>Bracket  | <a href="#">Buy now</a> |
| 16  | <a href="#">6C58554801</a><br>Holder   | <a href="#">Buy now</a> |

## Electrical 2

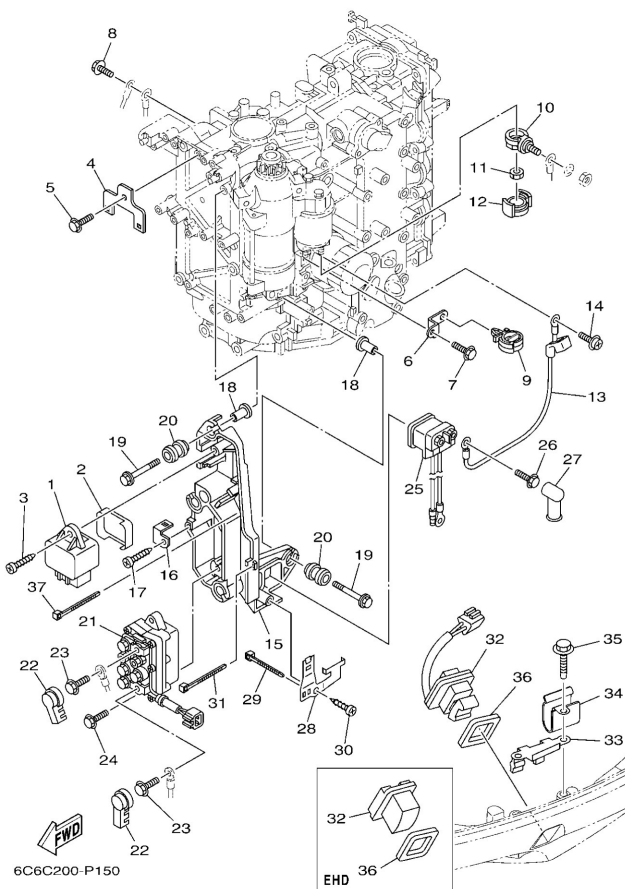

| Ref | Part  |                         |
|-----|---|-------------------------|
| 16  | <a href="#">6NK8554800</a><br>Holder                        | <a href="#">Buy now</a> |
| 18  | <a href="#">9038706119</a><br>Collar                        | <a href="#">Buy now</a> |
| 19  | <a href="#">9011906289</a><br>Bolt, with washer             | <a href="#">Buy now</a> |
| 20  | <a href="#">6A08231701</a><br>Damper, ignition coil         | <a href="#">Buy now</a> |
| 21  | <a href="#">63PW819500</a><br>Relay assembly                | <a href="#">Buy now</a> |
| 22  | <a href="#">6P28183X00</a><br>Cap, terminal                 | <a href="#">Buy now</a> |
| 23  | <a href="#">97E9506610</a><br>Bolt, hexagon w/w deep recess | <a href="#">Buy now</a> |
| 24  | <a href="#">97E9506520</a><br>Bolt, hexagon w/w deep recess | <a href="#">Buy now</a> |
| 25  | <a href="#">68V8194A00</a><br>Relay                         | <a href="#">Buy now</a> |
| 27  | <a href="#">6G58211900</a><br>Cover, lead wire              | <a href="#">Buy now</a> |
| 28  | <a href="#">6C58195300</a><br>Stay, relay                   | <a href="#">Buy now</a> |
| 29  | <a href="#">9046511M10</a><br>Clamp                         | <a href="#">Buy now</a> |
| 31  | <a href="#">9046513M97</a><br>Clamp                         | <a href="#">Buy now</a> |
| 32  | <a href="#">69J4272301</a><br>Cover, bottom                 | <a href="#">Buy now</a> |
| 32  | <a href="#">69J8256301</a><br>Trim & tilt switch assembly   | <a href="#">Buy now</a> |

# Electrical 2

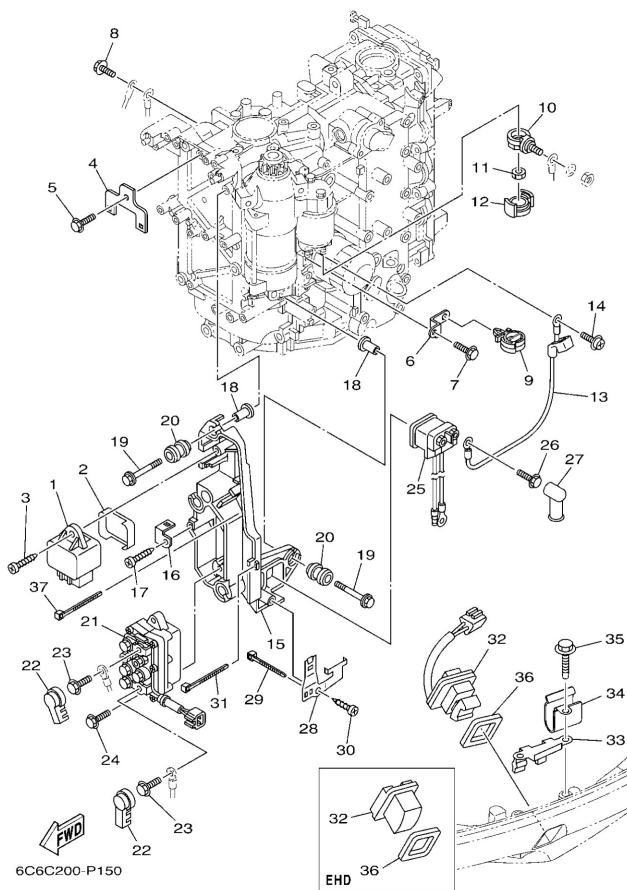

| Ref | Part                                  |                         |
|-----|---------------------------------------|-------------------------|
| 33  | <a href="#">6BG8361400</a><br>Bracket | <a href="#">Buy now</a> |
| 34  | <a href="#">9046508M89</a><br>Clamp   | <a href="#">Buy now</a> |
| 35  | <a href="#">9010906316</a><br>Bolt    | <a href="#">Buy now</a> |
| 36  | <a href="#">69J8258701</a><br>Gasket  | <a href="#">Buy now</a> |

## Electrical 3

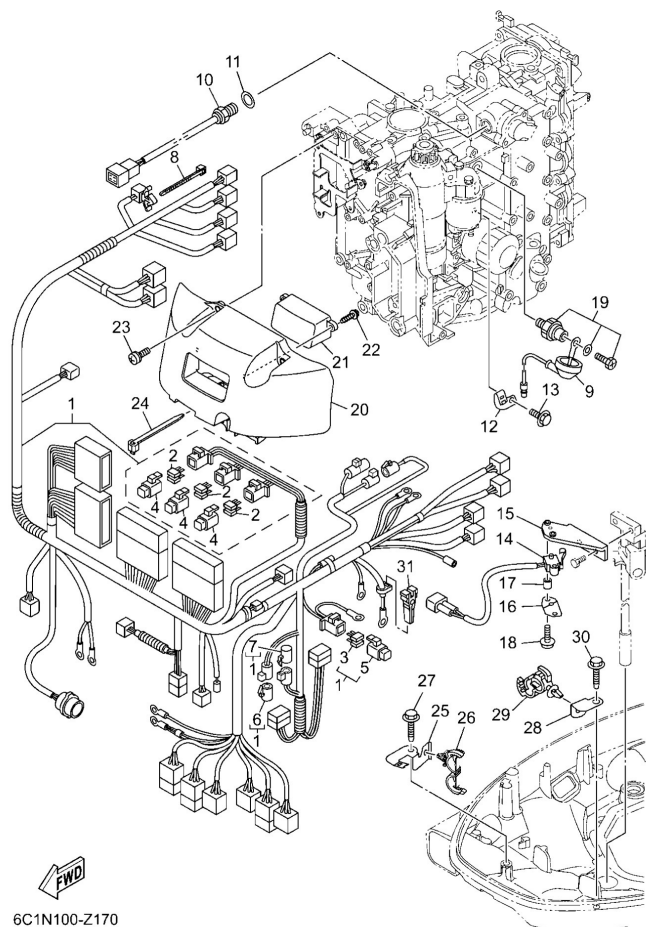

| Ref | Part   |                         |
|-----|--|-------------------------|
| 1   | <a href="#">6C582590H0</a><br>Wire harness assembly              | <a href="#">Buy now</a> |
| 1   | <a href="#">6NK8259000</a><br>Wire Harness assembly              | <a href="#">Buy now</a> |
| 2   | <a href="#">67F8215100</a><br>Fuse                               | <a href="#">Buy now</a> |
| 3   | <a href="#">67F8215110</a><br>Fuse                               | <a href="#">Buy now</a> |
| 4   | <a href="#">67F8215B10</a><br>Cap (yellow)                       | <a href="#">Buy now</a> |
| 5   | <a href="#">67F8215B20</a><br>Cap (green)                        | <a href="#">Buy now</a> |
| 6   | <a href="#">6DA8258200</a><br>Cap 1 (female)<br>FOR 6C5-82590-H0 | <a href="#">Buy now</a> |
| 7   | <a href="#">6DA8258210</a><br>Cap 1 (male)<br>FOR 6C5-82590-H0   | <a href="#">Buy now</a> |
| 8   | <a href="#">9046513M11</a><br>Clamp (6e5)                        | <a href="#">Buy now</a> |
| 9   | <a href="#">68V8131501</a><br>Lead wire assembly                 | <a href="#">Buy now</a> |
| 10  | <a href="#">6CJ8579000</a><br>Thermosensor assembly              | <a href="#">Buy now</a> |
| 11  | <a href="#">9043014115</a><br>Gasket (663)                       | <a href="#">Buy now</a> |
| 12  | <a href="#">6C58238810</a><br>Plate                              | <a href="#">Buy now</a> |
| 13  | <a href="#">97E9506514</a><br>Bolt, hexagon w/w deep recess      | <a href="#">Buy now</a> |
| 14  | <a href="#">60V8259F01</a><br>Switch assembly                    | <a href="#">Buy now</a> |

## Electrical 3

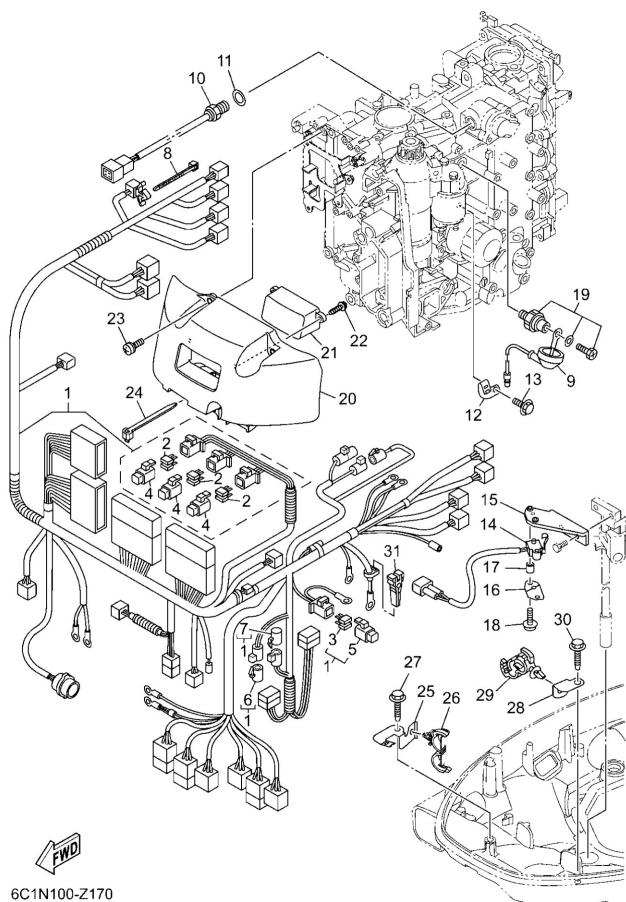

| Ref | Part   |                         |
|-----|--|-------------------------|
| 15  | <a href="#">6CJ8255400</a><br>Stay, neutral switch         | <a href="#">Buy now</a> |
| 16  | <a href="#">61A8258801</a><br>Plate                        | <a href="#">Buy now</a> |
| 17  | <a href="#">9038704001</a><br>Collar                       | <a href="#">Buy now</a> |
| 18  | <a href="#">9798504116</a><br>Screw, with washer(61b)      | <a href="#">Buy now</a> |
| 19  | <a href="#">64J8250400</a><br>Oil pressure switch assembly | <a href="#">Buy now</a> |
| 20  | <a href="#">6C58194210</a><br>Cover                        | <a href="#">Buy now</a> |
| 21  | <a href="#">6CJ8355900</a><br>Cover, meter                 | <a href="#">Buy now</a> |
| 22  | <a href="#">9016705009</a><br>Screw, tapping               | <a href="#">Buy now</a> |
| 23  | <a href="#">9015906M03</a><br>Screw (6g5)                  | <a href="#">Buy now</a> |
| 24  | <a href="#">9046513M24</a><br>Band, switch cord            | <a href="#">Buy now</a> |
| 25  | <a href="#">6BG4281101</a><br>Stay                         | <a href="#">Buy now</a> |
| 26  | <a href="#">9046418205</a><br>Clamp(4tr)                   | <a href="#">Buy now</a> |
| 27  | <a href="#">9010906316</a><br>Bolt                         | <a href="#">Buy now</a> |
| 28  | <a href="#">63P4275600</a><br>Stay, clamp                  | <a href="#">Buy now</a> |
| 29  | <a href="#">9046412183</a><br>Clamp(jn2)                   | <a href="#">Buy now</a> |

# Electrical 3

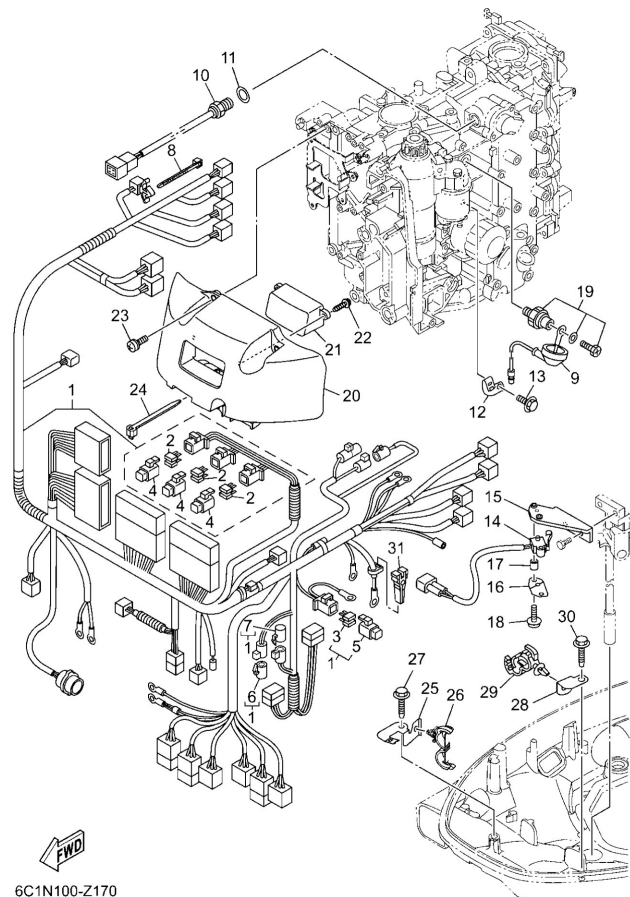

| Ref | Part                                       |                         |
|-----|--|-------------------------|
| 31  | <a href="#">67F2812A00</a><br>Puller, fuse | <a href="#">Buy now</a> |

## Electrical 4

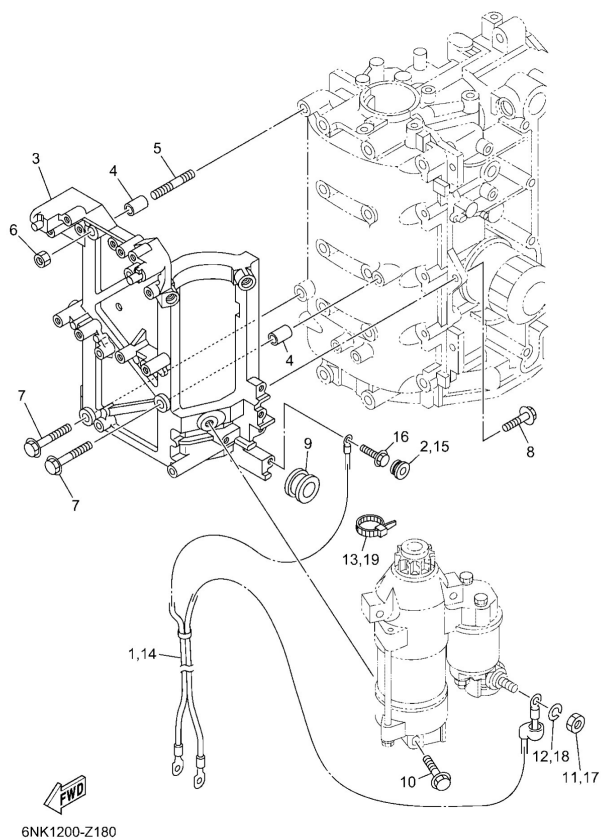

| Ref | Part   |                         |
|-----|--|-------------------------|
| 1   | <a href="#">6C58210502</a><br>Battery cable<br>FOR CAR,OTH                       | <a href="#">Buy now</a> |
| 2   | <a href="#">9048012072</a><br>Grommet(53y)<br>FOR CAR,OTH                        | <a href="#">Buy now</a> |
| 3   | <a href="#">6C58182200</a><br>Bracket, starting motor                            | <a href="#">Buy now</a> |
| 4   | <a href="#">9953010114</a><br>Pin, dowel(3vd)                                    | <a href="#">Buy now</a> |
| 5   | <a href="#">9568008330</a><br>Bolt, stud   | <a href="#">Buy now</a> |
| 6   | <a href="#">9538008600</a><br>Nut (661)  | <a href="#">Buy now</a> |
| 7   | <a href="#">97E9508535</a><br>Bolt, hexagon w/w deep recess                      | <a href="#">Buy now</a> |
| 8   | <a href="#">97E9508525</a><br>Bolt, hexagon w/w deep recess                      | <a href="#">Buy now</a> |
| 9   | <a href="#">9048024003</a><br>Grommet  | <a href="#">Buy now</a> |
| 10  | <a href="#">9751308545</a><br>Bolt, with washer                                  | <a href="#">Buy now</a> |
| 11  | <a href="#">9533308600</a><br>Nut(6I2)<br>FOR CAR,OTH                            | <a href="#">Buy now</a> |
| 12  | <a href="#">9290308100</a><br>Ybs67-8 washer, spring<br>FOR CAR,OTH              | <a href="#">Buy now</a> |
| 19  | <a href="#">9046513M18</a><br>Clamp<br>AP EXCEPT CAR,OTH                         | <a href="#">Buy now</a> |
| 14  | <a href="#">6C582105U2</a><br>Battery cable<br>AP FOR CSA,MEX,CHL                | <a href="#">Buy now</a> |
| 16  | <a href="#">97E9506620</a><br>Bolt, hexagon w/w deep recess<br>AP EXCEPT CAR,OTH | <a href="#">Buy now</a> |



# Electrical 5

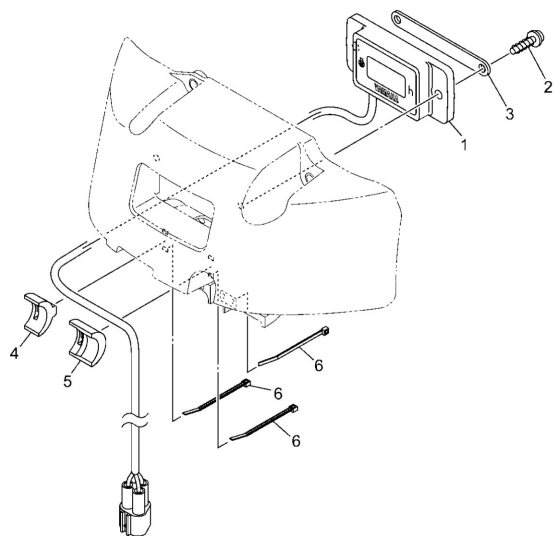

  
6NK1200-Z190

| Ref | Part  |                         |
|-----|---|-------------------------|
| 1   | <a href="#">6Y58350424</a><br>Hour meter assembly | <a href="#">Buy now</a> |
| 2   | <a href="#">9016705009</a><br>Screw, tapping      | <a href="#">Buy now</a> |
| 3   | <a href="#">6NK8351900</a><br>Bracket, Meter      | <a href="#">Buy now</a> |
| 4   | <a href="#">6NK8217600</a><br>Damper              | <a href="#">Buy now</a> |
| 5   | <a href="#">6NK8252R00</a><br>Damper              | <a href="#">Buy now</a> |
| 6   | <a href="#">9046511M10</a><br>Clamp               | <a href="#">Buy now</a> |

# Fuel

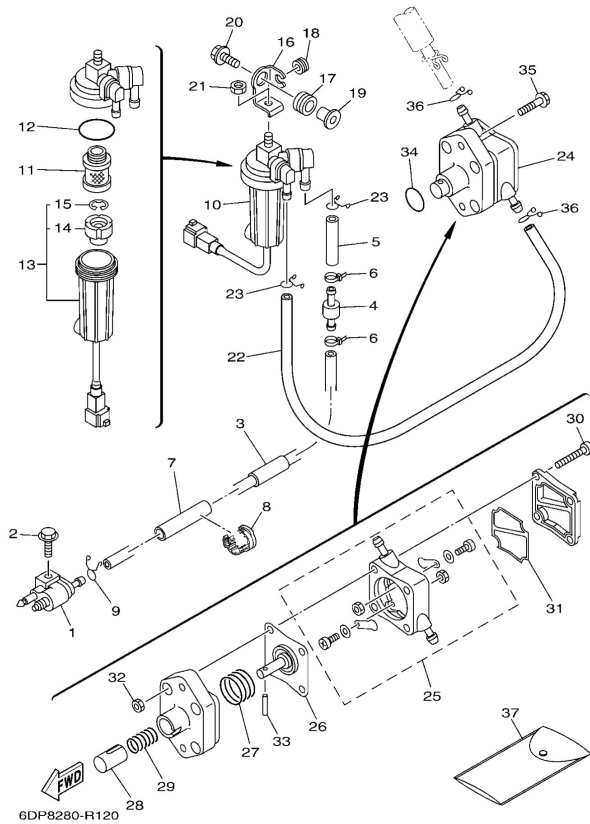

| Ref | Part   |                         |
|-----|--|-------------------------|
| 1   | <a href="#">6G12430411</a><br>Fuel pipe joint comp. 1          | <a href="#">Buy now</a> |
| 2   | <a href="#">97E9506525</a><br>Bolt, hexagon w/w deep recess    | <a href="#">Buy now</a> |
| 3   | <a href="#">6C52431310</a><br>Pipe 3<br>EXCEPT CAR(EPA CE)     | <a href="#">Buy now</a> |
| 3   | <a href="#">6C52431320</a><br>Pipe 3<br>FOR CAR(EPA CE)        | <a href="#">Buy now</a> |
| 4   | <a href="#">67F2437700</a><br>Pipe, joint 3                    | <a href="#">Buy now</a> |
| 5   | <a href="#">9044513020</a><br>Hose (L40)<br>FOR CAR(EPA CE)    | <a href="#">Buy now</a> |
| 5   | <a href="#">9044513M02</a><br>Hose (I90)<br>EXCEPT CAR(EPA CE) | <a href="#">Buy now</a> |
| 6   | <a href="#">9046511M10</a><br>Clamp                            | <a href="#">Buy now</a> |
| 7   | <a href="#">9044613M11</a><br>Hose(6n6)                        | <a href="#">Buy now</a> |
| 8   | <a href="#">9046413227</a><br>Clamp                            | <a href="#">Buy now</a> |
| 9   | <a href="#">9046709M17</a><br>Clip(6k8)                        | <a href="#">Buy now</a> |
| 10  | <a href="#">6D82456001</a><br>Filter assembly                  | <a href="#">Buy now</a> |
| 11  | <a href="#">6D82456300</a><br>Element, filter (with tag)       | <a href="#">Buy now</a> |
| 12  | <a href="#">6D82456400</a><br>Gasket                           | <a href="#">Buy now</a> |
| 13  | <a href="#">6D82456200</a><br>Cup, filter (with tag)           | <a href="#">Buy now</a> |

# Fuel

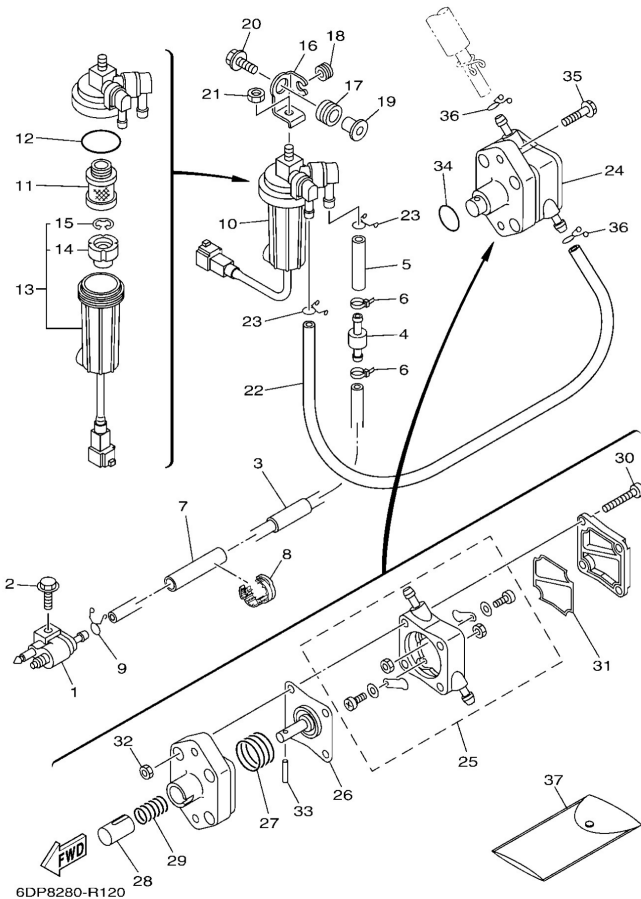

| Ref | Part  |                         |
|-----|---|-------------------------|
| 14  | <a href="#">6D82446900</a><br>Float, water level                | <a href="#">Buy now</a> |
| 15  | <a href="#">6D82451900</a><br>Clip                              | <a href="#">Buy now</a> |
| 16  | <a href="#">6C52456611</a><br>Bracket, filter                   | <a href="#">Buy now</a> |
| 17  | <a href="#">9048016013</a><br>Grommet                           | <a href="#">Buy now</a> |
| 18  | <a href="#">9048010M58</a><br>Grommet(6ta)                      | <a href="#">Buy now</a> |
| 19  | <a href="#">9038708095</a><br>Collar                            | <a href="#">Buy now</a> |
| 20  | <a href="#">9011908148</a><br>Bolt, with washer                 | <a href="#">Buy now</a> |
| 21  | <a href="#">9538008600</a><br>Nut (661)                         | <a href="#">Buy now</a> |
| 22  | <a href="#">6C52431100</a><br>Pipe, Fuel 1<br>FOR CAR(EPA CE)   | <a href="#">Buy now</a> |
| 22  | <a href="#">9044513M36</a><br>Hose (I350)<br>EXCEPT CAR(EPA CE) | <a href="#">Buy now</a> |
| 23  | <a href="#">9046710M04</a><br>Clip, pipe 1 (6e9)                | <a href="#">Buy now</a> |
| 24  | <a href="#">6C52441001</a><br>Fuel pump assembly                | <a href="#">Buy now</a> |
| 25  | <a href="#">6C52441500</a><br>Body 4                            | <a href="#">Buy now</a> |
| 26  | <a href="#">62Y2441103</a><br>Diaphragm                         | <a href="#">Buy now</a> |
| 27  | <a href="#">62Y2442300</a><br>Spring, diaphragm                 | <a href="#">Buy now</a> |

# Fuel

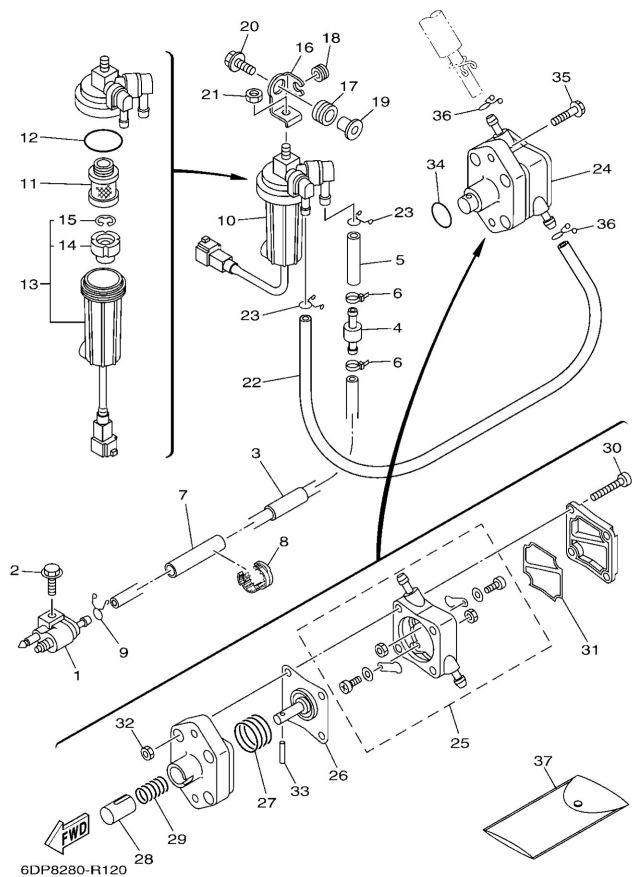

| Ref | Part  |                         |
|-----|---|-------------------------|
| 28  | <a href="#">62Y1313100</a><br>Plunger                       | <a href="#">Buy now</a> |
| 29  | <a href="#">62Y2445400</a><br>Spring                        | <a href="#">Buy now</a> |
| 30  | <a href="#">62Y2444401</a><br>Screw                         | <a href="#">Buy now</a> |
| 31  | <a href="#">6C52447101</a><br>Diaphragm                     | <a href="#">Buy now</a> |
| 32  | <a href="#">9538005600</a><br>Nut, hexagon (663)            | <a href="#">Buy now</a> |
| 33  | <a href="#">62Y2437401</a><br>Pin                           | <a href="#">Buy now</a> |
| 34  | <a href="#">9321024M79</a><br>O-ring                        | <a href="#">Buy now</a> |
| 35  | <a href="#">97E9506530</a><br>Bolt, hexagon w/w deep recess | <a href="#">Buy now</a> |
| 37  | <a href="#">6C52810001</a><br>Tool kit<br>UR                | <a href="#">Buy now</a> |
| 37  | <a href="#">6C52810012</a><br>Tool kit<br>UR                | <a href="#">Buy now</a> |

# Fuel Injection Pump 1

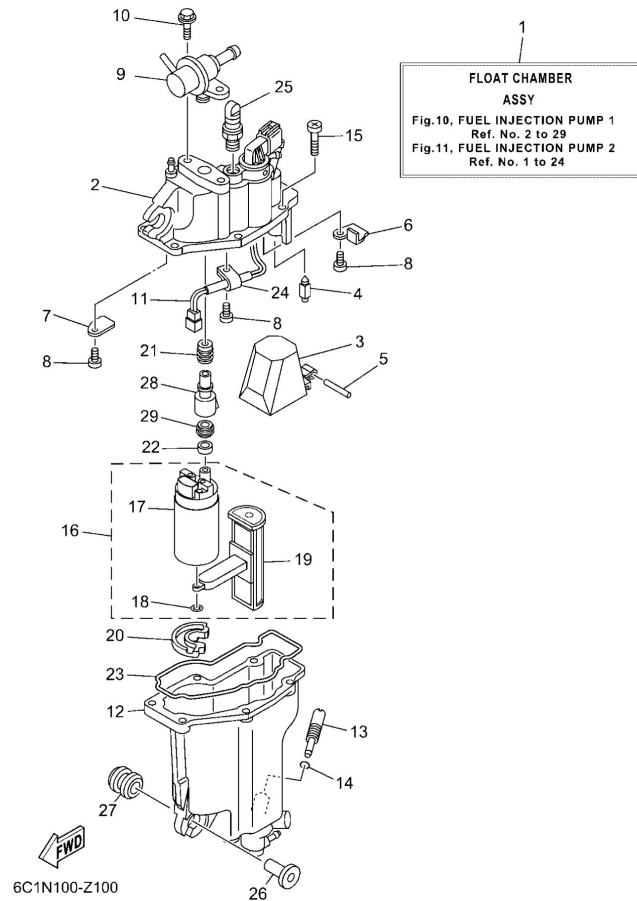

| Ref | Part   |                         |
|-----|--|-------------------------|
| 1   | <a href="#">6C51418050</a><br>Float chamber assembly<br>EXCEPT CAR(EPA CE) | <a href="#">Buy now</a> |
| 1   | <a href="#">6C51418060</a><br>Float Chamber assembly<br>FOR CAR(EPA CE)    | <a href="#">Buy now</a> |
| 2   | <a href="#">6C51418220</a><br>Cover, float chamber                         | <a href="#">Buy now</a> |
| 3   | <a href="#">6C51498500</a><br>Float  | <a href="#">Buy now</a> |
| 4   | <a href="#">6C51454610</a><br>Valve, needle                                | <a href="#">Buy now</a> |
| 5   | <a href="#">6C51438600</a><br>Pin, float                                   | <a href="#">Buy now</a> |
| 6   | <a href="#">6C52441R10</a><br>Plate, baffle 1                              | <a href="#">Buy now</a> |
| 7   | <a href="#">6C52441T10</a><br>Plate, baffle 2                              | <a href="#">Buy now</a> |
| 8   | <a href="#">6C52445300</a><br>Screw  | <a href="#">Buy now</a> |
| 9   | <a href="#">6C51390602</a><br>Regulator, pressure                          | <a href="#">Buy now</a> |
| 10  | <a href="#">6C52459200</a><br>Bolt   | <a href="#">Buy now</a> |
| 11  | <a href="#">6C58722610</a><br>Wire Harness assembly                        | <a href="#">Buy now</a> |
| 12  | <a href="#">6C51496020</a><br>Body assembly                                | <a href="#">Buy now</a> |
| 13  | <a href="#">6C51419100</a><br>Plug, drain                                  | <a href="#">Buy now</a> |
| 14  | <a href="#">6C51439700</a><br>O-ring                                       | <a href="#">Buy now</a> |

# Fuel Injection Pump 1

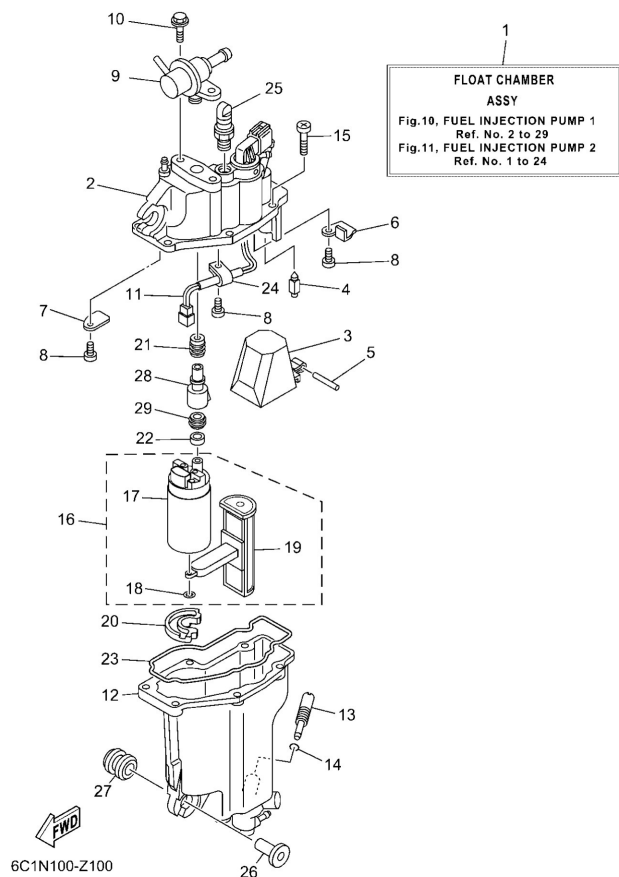

| Ref | Part  |                         |
|-----|---|-------------------------|
| 15  | <a href="#">6C51456700</a><br>Screw                 | <a href="#">Buy now</a> |
| 16  | <a href="#">6C51390710</a><br>Fuel Pump Comp.       | <a href="#">Buy now</a> |
| 17  | <a href="#">6FP1390701</a><br>Fuel pump comp.       | <a href="#">Buy now</a> |
| 18  | <a href="#">6C51412710</a><br>Clip                  | <a href="#">Buy now</a> |
| 19  | <a href="#">6C51391501</a><br>Filter                | <a href="#">Buy now</a> |
| 20  | <a href="#">6C51359310</a><br>Damper                | <a href="#">Buy now</a> |
| 21  | <a href="#">6C51378100</a><br>Damper, pump          | <a href="#">Buy now</a> |
| 22  | <a href="#">6C51371610</a><br>Collar                | <a href="#">Buy now</a> |
| 23  | <a href="#">6C51498410</a><br>Gasket, float chamber | <a href="#">Buy now</a> |
| 24  | <a href="#">6C52133710</a><br>Clamp, cable          | <a href="#">Buy now</a> |
| 25  | <a href="#">6C51422500</a><br>Cap                   | <a href="#">Buy now</a> |
| 26  | <a href="#">9038706M69</a><br>Collar (688)          | <a href="#">Buy now</a> |
| 27  | <a href="#">9048009M12</a><br>Grommet (6a0)         | <a href="#">Buy now</a> |
| 28  | <a href="#">6C51313200</a><br>Joint                 | <a href="#">Buy now</a> |
| 29  | <a href="#">6C51378110</a><br>Damper, Pump          | <a href="#">Buy now</a> |

## Fuel Injection Pump 2

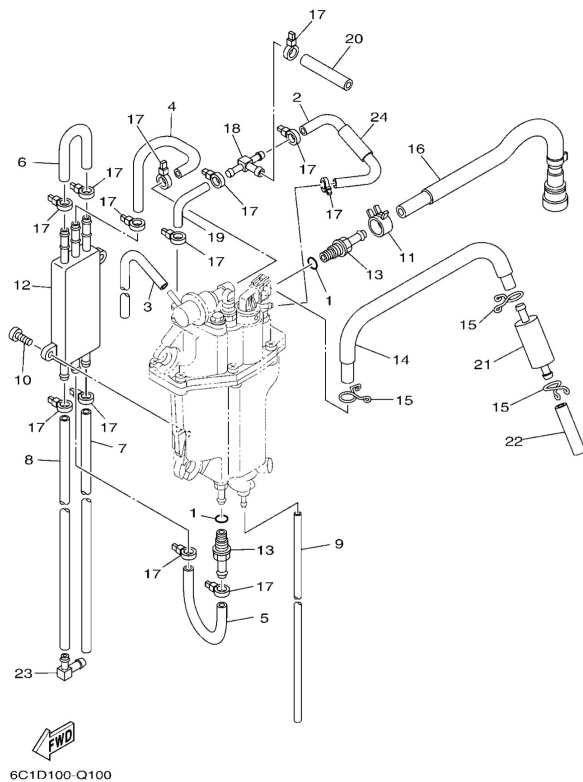

| Ref | Part  |                         |
|-----|---|-------------------------|
| 1   | <a href="#">6C51373900</a><br>O-ring                        | <a href="#">Buy now</a> |
| 2   | <a href="#">6C51354600</a><br>Hose 2                        | <a href="#">Buy now</a> |
| 3   | <a href="#">6C51354200</a><br>Hose, vacuum sensing 1        | <a href="#">Buy now</a> |
| 4   | <a href="#">6C52432100</a><br>Pipe 10<br>EXCEPT CAR(EPA CE) | <a href="#">Buy now</a> |
| 4   | <a href="#">6C52432120</a><br>Pipe 10<br>FOR CAR(EPA CE)    | <a href="#">Buy now</a> |
| 5   | <a href="#">6C52432200</a><br>Pipe 11<br>EXCEPT CAR(EPA CE) | <a href="#">Buy now</a> |
| 5   | <a href="#">6C52432220</a><br>Pipe 11<br>FOR CAR(EPA CE)    | <a href="#">Buy now</a> |
| 6   | <a href="#">6BG2432300</a><br>Pipe 12                       | <a href="#">Buy now</a> |
| 7   | <a href="#">6CJ2432400</a><br>Pipe 13                       | <a href="#">Buy now</a> |
| 8   | <a href="#">6CJ2432500</a><br>Pipe 14                       | <a href="#">Buy now</a> |
| 9   | <a href="#">6BG1414900</a><br>Pipe                          | <a href="#">Buy now</a> |
| 10  | <a href="#">6C52444400</a><br>Screw                         | <a href="#">Buy now</a> |
| 11  | <a href="#">6C51357700</a><br>Clip                          | <a href="#">Buy now</a> |
| 12  | <a href="#">6C52184101</a><br>Cooler                        | <a href="#">Buy now</a> |
| 13  | <a href="#">6C51425100</a><br>Nipple                        | <a href="#">Buy now</a> |

## Fuel Injection Pump 2

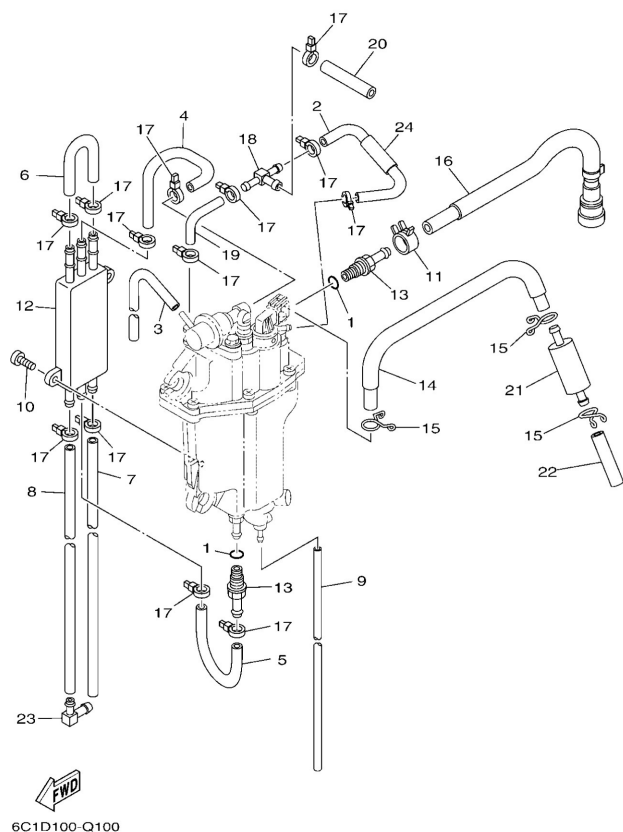

| Ref | Part   |                         |
|-----|--|-------------------------|
| 14  | <a href="#">6C51414800</a><br>Pipe<br>EXCEPT CAR(EPA CE)             | <a href="#">Buy now</a> |
| 14  | <a href="#">6C51414820</a><br>Pipe<br>FOR CAR(EPA CE)                | <a href="#">Buy now</a> |
| 15  | <a href="#">6C52438700</a><br>Clip                                   | <a href="#">Buy now</a> |
| 16  | <a href="#">6C51397400</a><br>Pipe, fuel 4                           | <a href="#">Buy now</a> |
| 17  | <a href="#">9046511M10</a><br>Clamp                                  | <a href="#">Buy now</a> |
| 18  | <a href="#">6C52437900</a><br>Pipe, joint 4                          | <a href="#">Buy now</a> |
| 19  | <a href="#">6C51354500</a><br>Hose 1                                 | <a href="#">Buy now</a> |
| 20  | <a href="#">6C51354700</a><br>Hose 3                                 | <a href="#">Buy now</a> |
| 21  | <a href="#">6C52425101</a><br>Strainer 1                             | <a href="#">Buy now</a> |
| 22  | <a href="#">6C52451B00</a><br>Hose, fuel inlet<br>EXCEPT CAR(EPA CE) | <a href="#">Buy now</a> |
| 22  | <a href="#">6C52451B20</a><br>Hose, Fuel Inlet<br>FOR CAR(EPA CE)    | <a href="#">Buy now</a> |
| 23  | <a href="#">6C51410F00</a><br>Connector                              | <a href="#">Buy now</a> |
| 24  | <a href="#">6C51354800</a><br>Hose, air 4                            | <a href="#">Buy now</a> |



# Fuel Tank 1

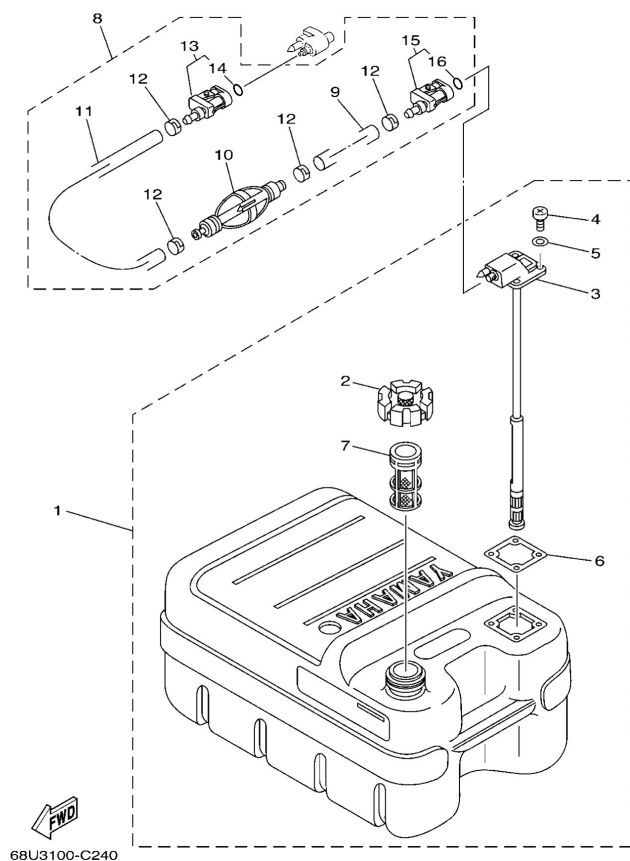

| Ref | Part   |                         |
|-----|--|-------------------------|
| 1   | <a href="#">6YJ2420121</a><br>Fuel tank comp.<br>AP EXCEPT CAR(EPA CE)   | <a href="#">Buy now</a> |
| 2   | <a href="#">6YJ2461001</a><br>Cap assembly                               | <a href="#">Buy now</a> |
| 3   | <a href="#">6YJ2426011</a><br>Fuel meter assembly                        | <a href="#">Buy now</a> |
| 4   | <a href="#">9015705M19</a><br>Screw, pan head                            | <a href="#">Buy now</a> |
| 5   | <a href="#">6Y12432900</a><br>Seal                                       | <a href="#">Buy now</a> |
| 6   | <a href="#">6Y12426801</a><br>Gasket, fuel meter                         | <a href="#">Buy now</a> |
| 7   | <a href="#">6YJ2416700</a><br>Strainer                                   | <a href="#">Buy now</a> |
| 8   | <a href="#">61J2430605</a><br>Fuel pipe comp. 1<br>AP EXCEPT CAR(EPA CE) | <a href="#">Buy now</a> |
| 9   | <a href="#">9044511M58</a><br>Hose (L2050)                               | <a href="#">Buy now</a> |
| 10  | <a href="#">61J2436000</a><br>Primer pump assembly                       | <a href="#">Buy now</a> |
| 11  | <a href="#">9044511M57</a><br>Hose (L850)                                | <a href="#">Buy now</a> |
| 12  | <a href="#">6502435151</a><br>Band 1                                     | <a href="#">Buy now</a> |
| 13  | <a href="#">6G12430505</a><br>Fuel pipe joint comp. 2                    | <a href="#">Buy now</a> |
| 14  | <a href="#">9321008287</a><br>O-ring (655)                               | <a href="#">Buy now</a> |
| 15  | <a href="#">6Y12430506</a><br>Fuel pipe joint comp. 2                    | <a href="#">Buy now</a> |

# Fuel Tank 2

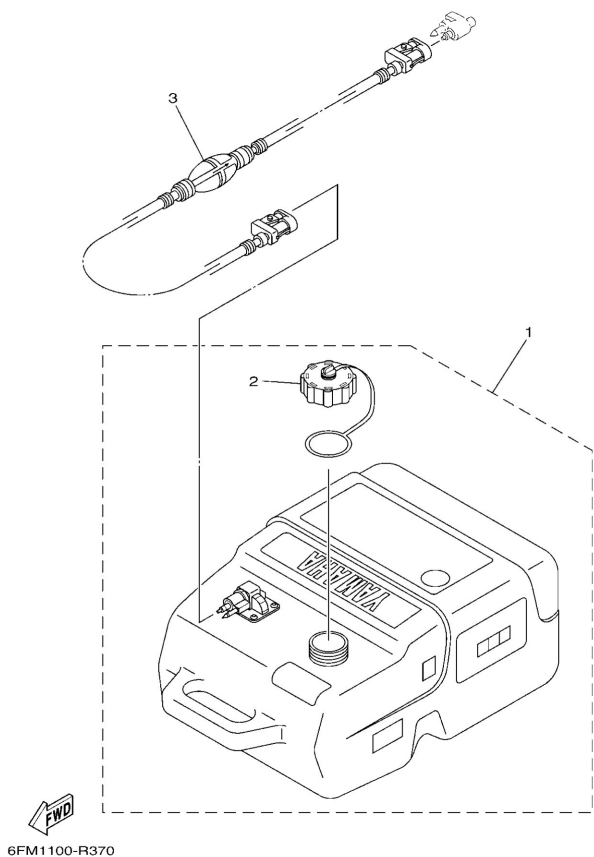

| Ref | Part   |                         |
|-----|--|-------------------------|
| 1   | <a href="#">6YK2420144</a><br>Fuel tank assembly (25l)<br>AP FOR CAR(EPA CE) | <a href="#">Buy now</a> |
| 2   | <a href="#">6YL2461010</a><br>Cap assembly                                   | <a href="#">Buy now</a> |
| 3   | <a href="#">6YK2430664</a><br>Fuel pipe comp. 1<br>AP FOR CAR(EPA CE)        | <a href="#">Buy now</a> |

# Generator

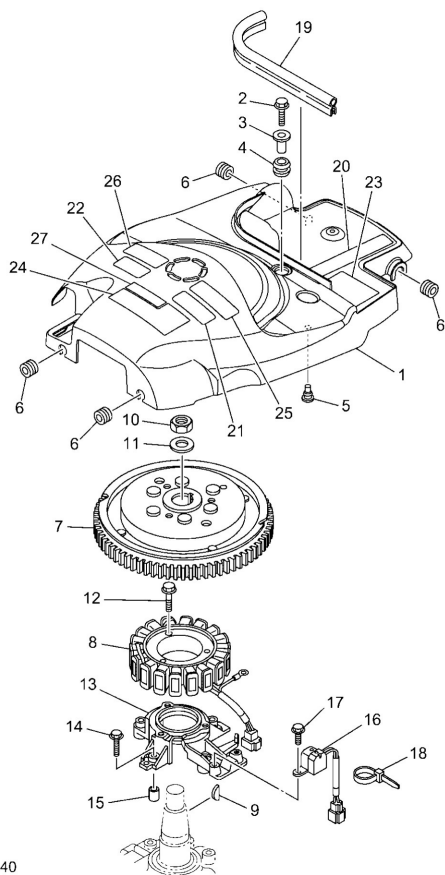

| Ref | Part   |                         |
|-----|--|-------------------------|
| 1   | <a href="#">6C58133711</a><br>Cover, flywheel          | <a href="#">Buy now</a> |
| 2   | <a href="#">95D9506020</a><br>Bolt, flange deep recess | <a href="#">Buy now</a> |
| 3   | <a href="#">9038706285</a><br>Collar                   | <a href="#">Buy now</a> |
| 4   | <a href="#">9048015M31</a><br>Grommet (6g1)            | <a href="#">Buy now</a> |
| 5   | <a href="#">9048006M19</a><br>Grommet (6e3)            | <a href="#">Buy now</a> |
| 6   | <a href="#">9048012314</a><br>Grommet(3aa)             | <a href="#">Buy now</a> |
| 7   | <a href="#">6C58145000</a><br>Rotor assembly           | <a href="#">Buy now</a> |
| 8   | <a href="#">6C58141002</a><br>Stator assembly          | <a href="#">Buy now</a> |
| 9   | <a href="#">6H41154500</a><br>Key, woodruff            | <a href="#">Buy now</a> |
| 10  | <a href="#">9017020137</a><br>Nut, hexagon(663)        | <a href="#">Buy now</a> |
| 11  | <a href="#">9020121M18</a><br>Washer, plate (663)      | <a href="#">Buy now</a> |
| 12  | <a href="#">9502306030</a><br>Bolt, flange(4as)        | <a href="#">Buy now</a> |
| 13  | <a href="#">6C58556100</a><br>Base, magneto            | <a href="#">Buy now</a> |
| 15  | <a href="#">9953008012</a><br>Pin, dowel(6g8)          | <a href="#">Buy now</a> |
| 16  | <a href="#">62Y8558000</a><br>Coil, pulser             | <a href="#">Buy now</a> |

# Generator

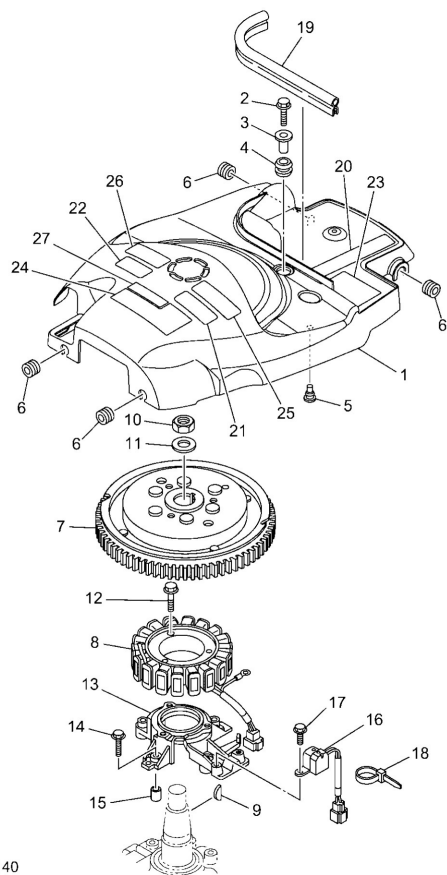

| Ref | Part   |                         |
|-----|--|-------------------------|
| 17  | <a href="#">9759505512</a><br>Bolt, hexagon                    | <a href="#">Buy now</a> |
| 18  | <a href="#">9046513M97</a><br>Clamp                            | <a href="#">Buy now</a> |
| 19  | <a href="#">6CB4261700</a><br>Damper, form                     | <a href="#">Buy now</a> |
| 20  | <a href="#">6C51343764</a><br>Mark, caution                    | <a href="#">Buy now</a> |
| 21  | <a href="#">6EE8199541</a><br>Label, Warning                   | <a href="#">Buy now</a> |
| 22  | <a href="#">6EE8199551</a><br>Label, Warning                   | <a href="#">Buy now</a> |
| 23  | <a href="#">62Y8362600</a><br>Mark. 6                          | <a href="#">Buy now</a> |
| 24  | <a href="#">6C58191910</a><br>Graphic, regulator               | <a href="#">Buy now</a> |
| 25  | <a href="#">6EE8199441</a><br>Label, Safety                    | <a href="#">Buy now</a> |
| 26  | <a href="#">6EE8199451</a><br>Label, Safety<br>FOR CAR(EPA CE) | <a href="#">Buy now</a> |
| 27  | <a href="#">6AG8199601</a><br>Mark<br>FOR CAR(EPA CE)          | <a href="#">Buy now</a> |

# Intake 1

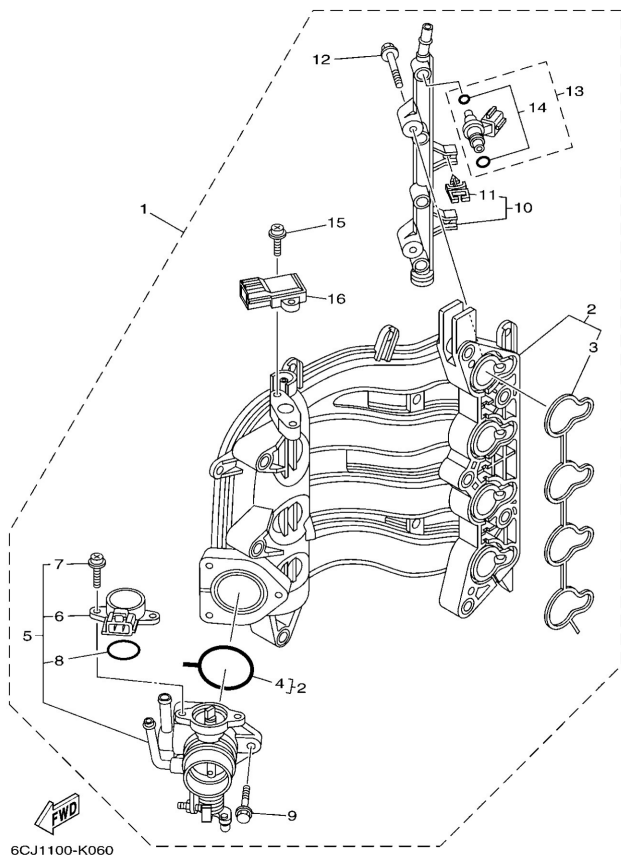

| Ref | Part   |                         |
|-----|--|-------------------------|
| 1   | <a href="#">6CJ1420002</a><br>Intake assembly          | <a href="#">Buy now</a> |
| 2   | <a href="#">6CJ1364101</a><br>Manifold, intake 1       | <a href="#">Buy now</a> |
| 3   | <a href="#">6C51364500</a><br>Gasket, manifold 1       | <a href="#">Buy now</a> |
| 4   | <a href="#">6C51355700</a><br>Gasket                   | <a href="#">Buy now</a> |
| 5   | <a href="#">6CJ1375001</a><br>Throttle body assembly   | <a href="#">Buy now</a> |
| 6   | <a href="#">6C58588500</a><br>Throttle sensor assembly | <a href="#">Buy now</a> |
| 7   | <a href="#">6C58114500</a><br>Screw 1                  | <a href="#">Buy now</a> |
| 8   | <a href="#">6C58182L00</a><br>O-ring 1                 | <a href="#">Buy now</a> |
| 9   | <a href="#">6C51449600</a><br>Bolt                     | <a href="#">Buy now</a> |
| 10  | <a href="#">6C51316100</a><br>Pipe, delivery 1         | <a href="#">Buy now</a> |
| 11  | <a href="#">9046407M56</a><br>Clamp                    | <a href="#">Buy now</a> |
| 12  | <a href="#">6C51444600</a><br>Bolt                     | <a href="#">Buy now</a> |
| 13  | <a href="#">6C51376100</a><br>Injector assembly        | <a href="#">Buy now</a> |
| 14  | <a href="#">6C51410B00</a><br>Packing kit              | <a href="#">Buy now</a> |
| 15  | <a href="#">6C58114610</a><br>Screw 2                  | <a href="#">Buy now</a> |

# Intake 1

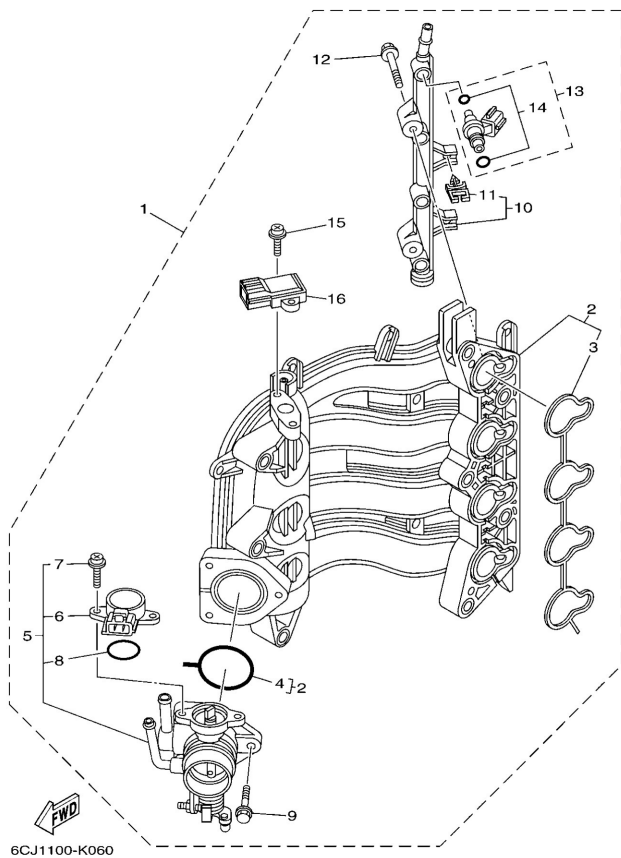

| Ref | Part  |                         |
|-----|---|-------------------------|
| 16  | <a href="#">68F8368800</a><br>Sensor assembly | <a href="#">Buy now</a> |

## Intake 2

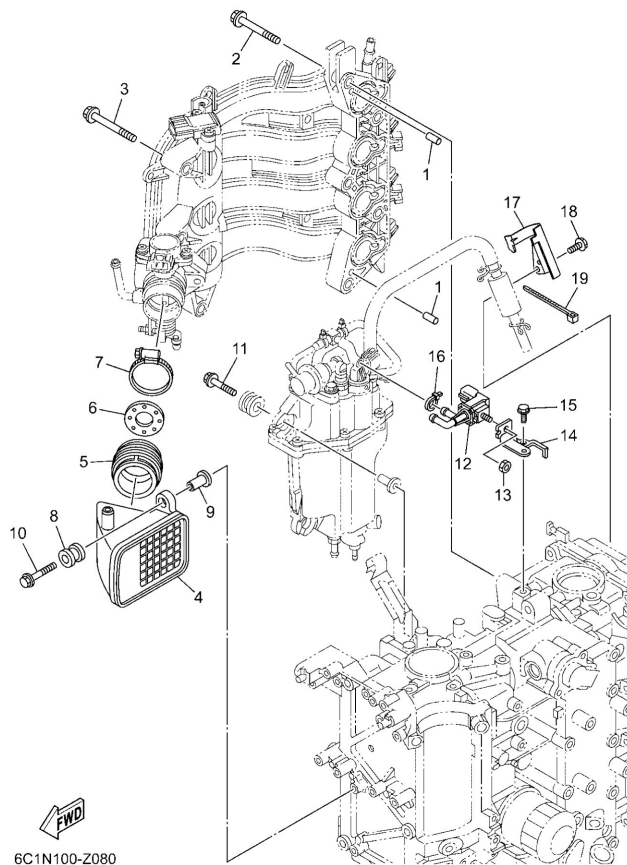

| Ref | Part  |                         |
|-----|---|-------------------------|
| 1   | <a href="#">9360812M05</a><br>Pin, dowel b (6e5)            | <a href="#">Buy now</a> |
| 2   | <a href="#">9011908190</a><br>Bolt, with washer             | <a href="#">Buy now</a> |
| 3   | <a href="#">9011906304</a><br>Bolt, with washer             | <a href="#">Buy now</a> |
| 4   | <a href="#">6C51444010</a><br>Silencer assembly, intake     | <a href="#">Buy now</a> |
| 5   | <a href="#">6C11445302</a><br>Joint, air cleaner 1          | <a href="#">Buy now</a> |
| 6   | <a href="#">6C11447700</a><br>Plate                         | <a href="#">Buy now</a> |
| 7   | <a href="#">9045050001</a><br>Hose Clamp assembly           | <a href="#">Buy now</a> |
| 8   | <a href="#">6A08231701</a><br>Damper, ignition coil         | <a href="#">Buy now</a> |
| 9   | <a href="#">9038706119</a><br>Collar                        | <a href="#">Buy now</a> |
| 10  | <a href="#">9011906297</a><br>Bolt, with washer             | <a href="#">Buy now</a> |
| 11  | <a href="#">9011906291</a><br>Bolt, with washer             | <a href="#">Buy now</a> |
| 12  | <a href="#">6C58612000</a><br>Solenoid valve assembly       | <a href="#">Buy now</a> |
| 13  | <a href="#">9538006600</a><br>Nut(661)                      | <a href="#">Buy now</a> |
| 14  | <a href="#">6BG8611210</a><br>Stay, solenoid                | <a href="#">Buy now</a> |
| 15  | <a href="#">97E9506516</a><br>Bolt, hexagon w/w deep recess | <a href="#">Buy now</a> |

## Intake 2

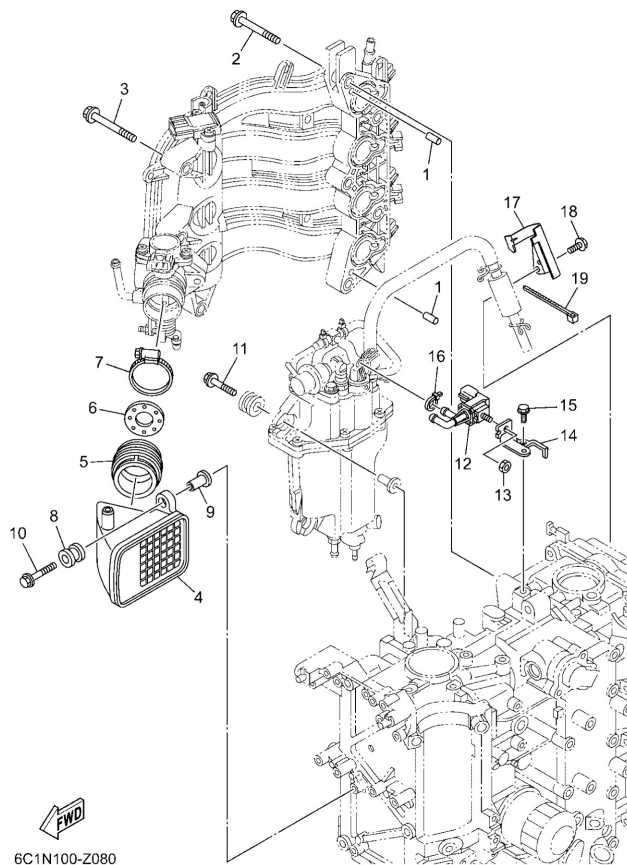

| Ref | Part  |                         |
|-----|---|-------------------------|
| 16  | <a href="#">9046511M10</a><br>Clamp               | <a href="#">Buy now</a> |
| 17  | <a href="#">6C51342801</a><br>Bracket, strainer 1 | <a href="#">Buy now</a> |
| 19  | <a href="#">9046513M18</a><br>Clamp               | <a href="#">Buy now</a> |



## Intake 3

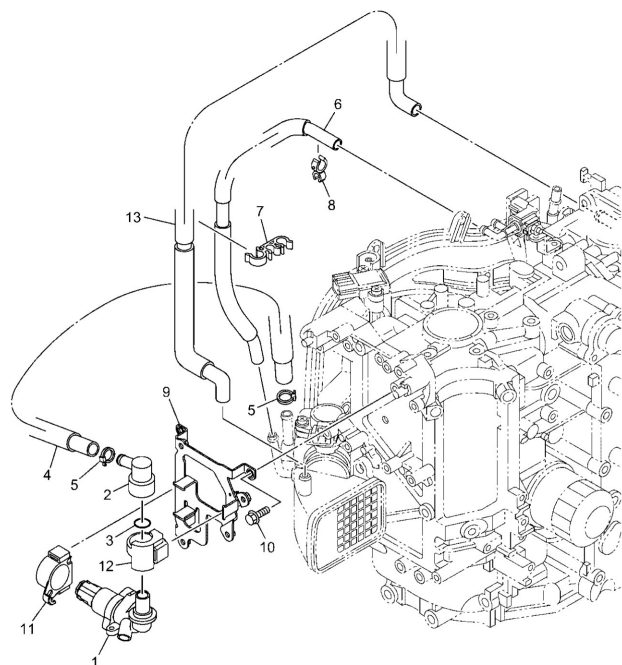

  
6C1N100-Z090

| Ref | Part  |                         |
|-----|---|-------------------------|
| 1   | <a href="#">6C51371302</a><br>Valve, idle speed control     | <a href="#">Buy now</a> |
| 2   | <a href="#">6CJ1137200</a><br>Nipple, hose                  | <a href="#">Buy now</a> |
| 3   | <a href="#">9321033003</a><br>O-ring                        | <a href="#">Buy now</a> |
| 4   | <a href="#">6CJ1354310</a><br>Hose, air                     | <a href="#">Buy now</a> |
| 5   | <a href="#">9046511M10</a><br>Clamp                         | <a href="#">Buy now</a> |
| 6   | <a href="#">6CJ1257600</a><br>Hose 1                        | <a href="#">Buy now</a> |
| 7   | <a href="#">9046415008</a><br>Clamp                         | <a href="#">Buy now</a> |
| 8   | <a href="#">9046412006</a><br>Clamp                         | <a href="#">Buy now</a> |
| 9   | <a href="#">6C58258800</a><br>Plate                         | <a href="#">Buy now</a> |
| 10  | <a href="#">97E9506516</a><br>Bolt, hexagon w/w deep recess | <a href="#">Buy now</a> |
| 11  | <a href="#">6C58257200</a><br>Grommet 1                     | <a href="#">Buy now</a> |
| 12  | <a href="#">6C58257300</a><br>Grommet 2                     | <a href="#">Buy now</a> |
| 13  | <a href="#">6C51531A20</a><br>Hose, breather 1              | <a href="#">Buy now</a> |

# Lower Casing & Drive 1

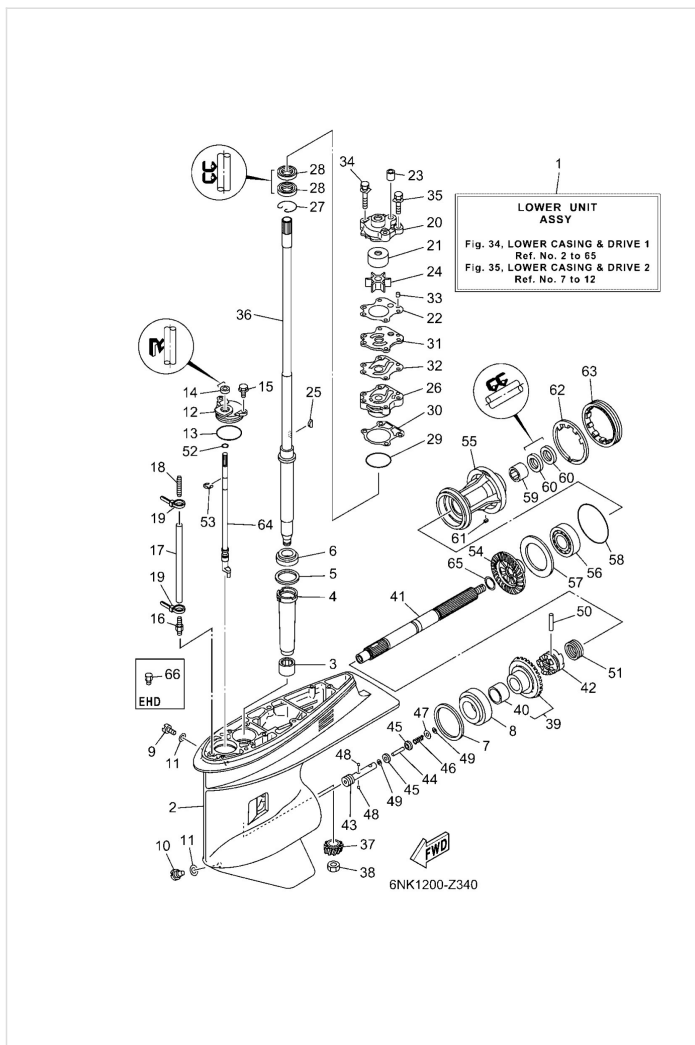

| Ref | Part  |                         |
|-----|---|-------------------------|
| 1   | <a href="#">6NK45300008D</a><br>Lower Unit assembly<br>L(20.9") | <a href="#">Buy now</a> |
| 1   | <a href="#">6NK45300108D</a><br>Lower Unit assembly<br>X(25.4") | <a href="#">Buy now</a> |
| 1   | <a href="#">6NK45300208D</a><br>Lower Unit assembly<br>L(20.9") | <a href="#">Buy now</a> |
| 1   | <a href="#">6NK45300308D</a><br>Lower Unit assembly<br>X(25.4") | <a href="#">Buy now</a> |
| 2   | <a href="#">67F45301008D</a><br>Casing, lower                   | <a href="#">Buy now</a> |
| 3   | <a href="#">9331552563</a><br>Bearing                           | <a href="#">Buy now</a> |
| 4   | <a href="#">6884553601</a><br>Sleeve, drive shaft               | <a href="#">Buy now</a> |
| 5   | <a href="#">6884558701</a><br>Shim (t:0.10mm)<br>UR             | <a href="#">Buy now</a> |
| 5   | <a href="#">6884558710</a><br>Shim (t:0.12mm)<br>UR             | <a href="#">Buy now</a> |
| 5   | <a href="#">6884558720</a><br>Shim (t:0.15mm)<br>UR             | <a href="#">Buy now</a> |
| 5   | <a href="#">6884558730</a><br>Shim (t:0.18mm)<br>UR             | <a href="#">Buy now</a> |
| 5   | <a href="#">6884558740</a><br>Shim (t:0.30mm)<br>UR             | <a href="#">Buy now</a> |
| 5   | <a href="#">6884558750</a><br>Shim (t:0.40mm)<br>UR             | <a href="#">Buy now</a> |
| 5   | <a href="#">6884558760</a><br>Shim (t:0.50mm)<br>UR             | <a href="#">Buy now</a> |
| 6   | <a href="#">93332000U3</a><br>Brg,tapered roller 50mm (688)     | <a href="#">Buy now</a> |

# Lower Casing & Drive 1

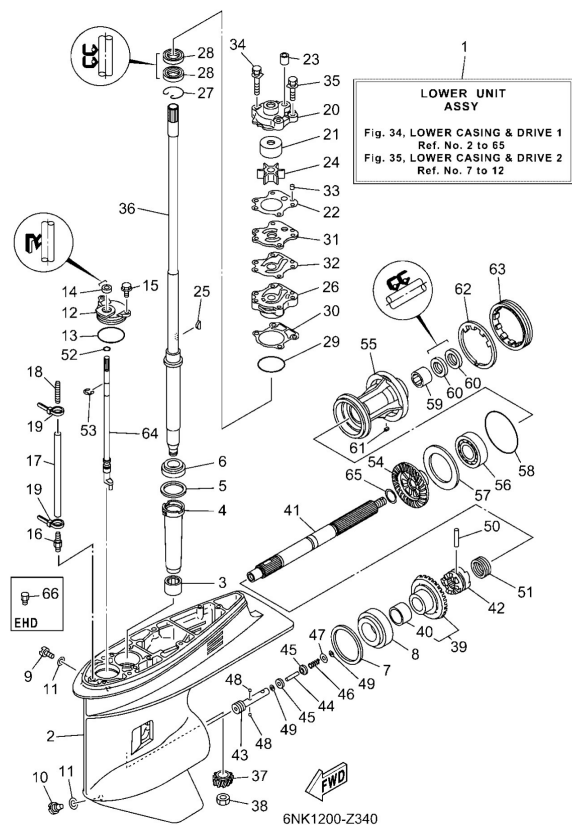

| Ref | Part  |                         |
|-----|---|-------------------------|
| 7   | <a href="#">6884556701</a><br>Shim (t:0.10mm)<br>UR         | <a href="#">Buy now</a> |
| 7   | <a href="#">6884556710</a><br>Shim (t:0.12mm)<br>UR         | <a href="#">Buy now</a> |
| 7   | <a href="#">6884556720</a><br>Shim (t:0.15mm)<br>UR         | <a href="#">Buy now</a> |
| 7   | <a href="#">6884556730</a><br>Shim (t:0.18mm)<br>UR         | <a href="#">Buy now</a> |
| 7   | <a href="#">6884556740</a><br>Shim (t:0.30mm)<br>UR         | <a href="#">Buy now</a> |
| 7   | <a href="#">6884556750</a><br>Shim (t:0.40mm)<br>UR         | <a href="#">Buy now</a> |
| 7   | <a href="#">6884556760</a><br>Shim (t:0.50mm)<br>UR         | <a href="#">Buy now</a> |
| 8   | <a href="#">9333200095</a><br>Bearing                       | <a href="#">Buy now</a> |
| 9   | <a href="#">9034008002</a><br>Plug, straight screw          | <a href="#">Buy now</a> |
| 10  | <a href="#">6884534110</a><br>Plug, drain                   | <a href="#">Buy now</a> |
| 11  | <a href="#">9043008003</a><br>Gasket                        | <a href="#">Buy now</a> |
| 12  | <a href="#">6884532100</a><br>Plate                         | <a href="#">Buy now</a> |
| 13  | <a href="#">9321049046</a><br>O-ring (620)                  | <a href="#">Buy now</a> |
| 14  | <a href="#">9310609014</a><br>Oil seal                      | <a href="#">Buy now</a> |
| 15  | <a href="#">97E9506516</a><br>Bolt, hexagon w/w deep recess | <a href="#">Buy now</a> |

## Lower Casing & Drive 1

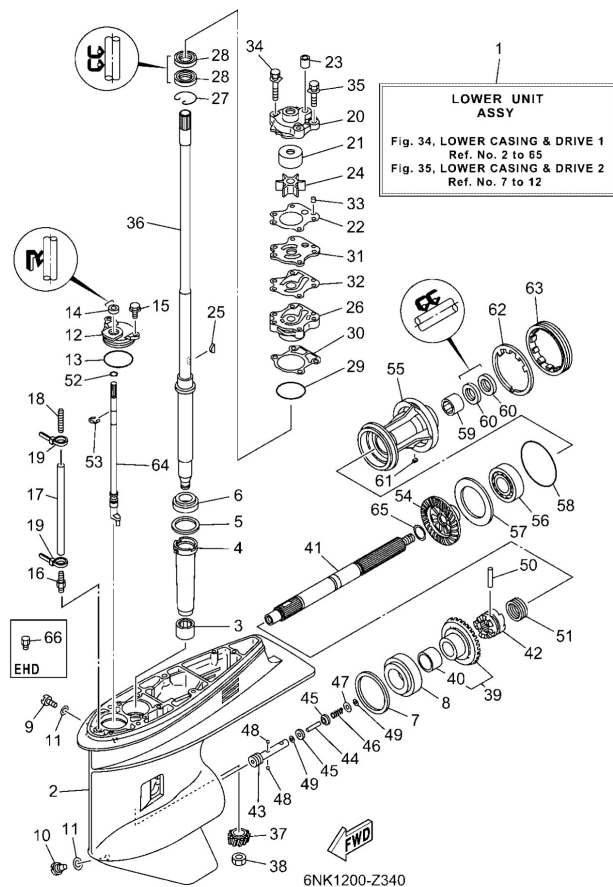

| Ref | Part  |                         |
|-----|---|-------------------------|
| 16  | <a href="#">6E54537800</a><br>Nipple, hose                      | <a href="#">Buy now</a> |
| 17  | <a href="#">9044507M31</a><br>Hose (I200)<br>X(25.4")           | <a href="#">Buy now</a> |
| 17  | <a href="#">9044507ME8</a><br>Hose (I250)<br>L(20.9")           | <a href="#">Buy now</a> |
| 18  | <a href="#">6E58355810</a><br>End, nipple                       | <a href="#">Buy now</a> |
| 19  | <a href="#">9046511M10</a><br>Clamp                             | <a href="#">Buy now</a> |
| 20  | <a href="#">6H34431100</a><br>Housing, water pump 1             | <a href="#">Buy now</a> |
| 21  | <a href="#">6634432240</a><br>Insert, cartridge<br>FOR CHROMATE | <a href="#">Buy now</a> |
| 22  | <a href="#">6H344315A0</a><br>Gasket, water pump 1              | <a href="#">Buy now</a> |
| 23  | <a href="#">6634436601</a><br>Damper, water seal 2              | <a href="#">Buy now</a> |
| 24  | <a href="#">6H34435200</a><br>Impellar                          | <a href="#">Buy now</a> |
| 25  | <a href="#">9028003M03</a><br>Key, woodruff (697)               | <a href="#">Buy now</a> |
| 26  | <a href="#">6H34434101CA</a><br>Housing, water pump             | <a href="#">Buy now</a> |
| 27  | <a href="#">9345040165</a><br>Circlip                           | <a href="#">Buy now</a> |
| 28  | <a href="#">9310123070</a><br>Oil seal (663)                    | <a href="#">Buy now</a> |
| 29  | <a href="#">9321046044</a><br>O-ring                            | <a href="#">Buy now</a> |

# Lower Casing & Drive 1

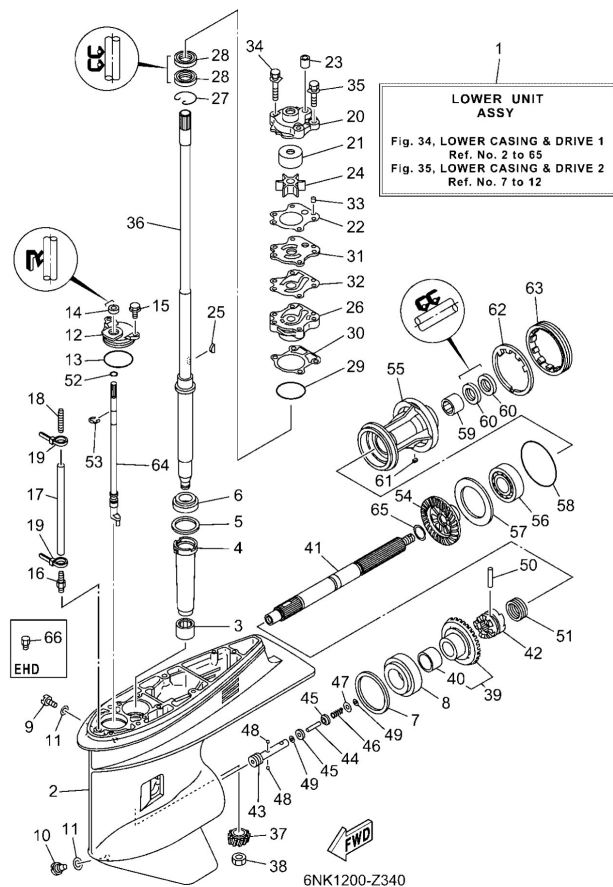

| Ref | Part  |                         |
|-----|---|-------------------------|
| 30  | <a href="#">68844316A0</a><br>Gasket,water pump 2                               | <a href="#">Buy now</a> |
| 31  | <a href="#">6H34432340</a><br>Outer plate, cartridge<br><b>FOR CHROMATE</b>     | <a href="#">Buy now</a> |
| 32  | <a href="#">6H344324A0</a><br>Gasket,cartridge Out,plate                        | <a href="#">Buy now</a> |
| 33  | <a href="#">9360410M03</a><br>Pin, dowel (688)                                  | <a href="#">Buy now</a> |
| 34  | <a href="#">9011908194</a><br>Bolt, with washer                                 | <a href="#">Buy now</a> |
| 35  | <a href="#">9011908191</a><br>Bolt, with washer                                 | <a href="#">Buy now</a> |
| 36  | <a href="#">64J4550130</a><br>Drive shaft comp. (l, d: 18mm)<br><b>L(20.9")</b> | <a href="#">Buy now</a> |
| 36  | <a href="#">64J4550140</a><br>Drive shaft comp. (x, d: 18mm)<br><b>X(25.4")</b> | <a href="#">Buy now</a> |
| 37  | <a href="#">64J4555100</a><br>Pinion  | <a href="#">Buy now</a> |
| 38  | <a href="#">9017016M01</a><br>Nut, hexagon (688)                                | <a href="#">Buy now</a> |
| 39  | <a href="#">64J4556000</a><br>Gear  | <a href="#">Buy now</a> |
| 40  | <a href="#">93317322V0</a><br>Bearing   | <a href="#">Buy now</a> |
| 41  | <a href="#">67F4561101</a><br>Shaft, propeller                                  | <a href="#">Buy now</a> |
| 42  | <a href="#">6D84563100</a><br>Clutch, dog                                       | <a href="#">Buy now</a> |
| 43  | <a href="#">67F4563400</a><br>Slide, shift                                      | <a href="#">Buy now</a> |

# Lower Casing & Drive 1

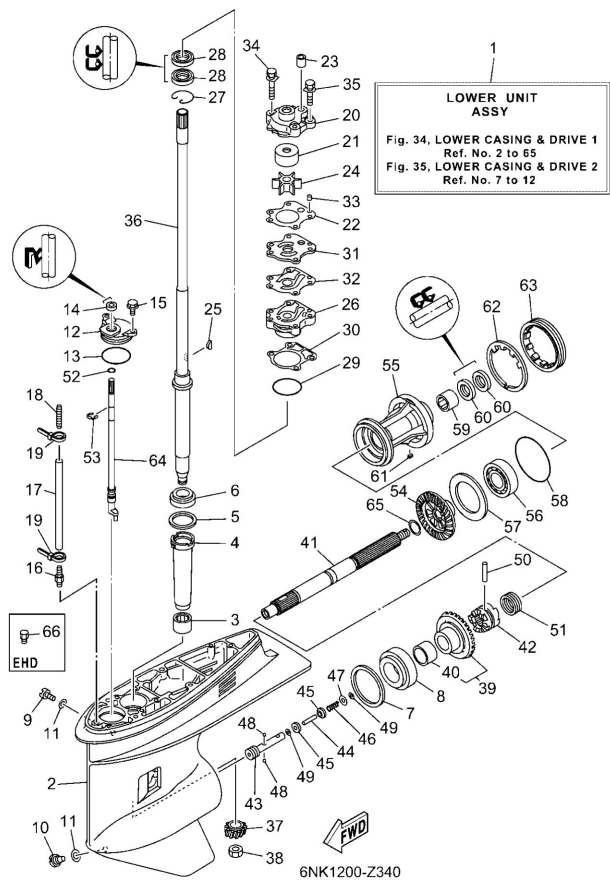

| Ref | Part   |                         |
|-----|--|-------------------------|
| 44  | <a href="#">6H14566800</a><br>Shaft, free 1                | <a href="#">Buy now</a> |
| 45  | <a href="#">6H14563500</a><br>Plunger, shift               | <a href="#">Buy now</a> |
| 46  | <a href="#">9050112M48</a><br>Spring (6h1)                 | <a href="#">Buy now</a> |
| 47  | <a href="#">9020103313</a><br>Washer, plate 8077743700     | <a href="#">Buy now</a> |
| 48  | <a href="#">9350316003</a><br>Ball                         | <a href="#">Buy now</a> |
| 49  | <a href="#">9018302M03</a><br>Nut, spring (6h1)            | <a href="#">Buy now</a> |
| 50  | <a href="#">9025007M02</a><br>Pin, straight (688)          | <a href="#">Buy now</a> |
| 51  | <a href="#">6884563300</a><br>Ping, cross pin              | <a href="#">Buy now</a> |
| 52  | <a href="#">9321007003</a><br>O-ring (11m)                 | <a href="#">Buy now</a> |
| 53  | <a href="#">9900108600</a><br>Circlip(2r6)                 | <a href="#">Buy now</a> |
| 54  | <a href="#">67F4557100</a><br>Gear                         | <a href="#">Buy now</a> |
| 55  | <a href="#">67F4533100CA</a><br>Housing, bearing           | <a href="#">Buy now</a> |
| 56  | <a href="#">93306207U0</a><br>Brg,r-b 6207 72mm 280g (688) | <a href="#">Buy now</a> |
| 57  | <a href="#">67F4557600</a><br>Washer, thrust 2             | <a href="#">Buy now</a> |
| 58  | <a href="#">9321086M39</a><br>O-ring (6e5)                 | <a href="#">Buy now</a> |

# Lower Casing & Drive 1

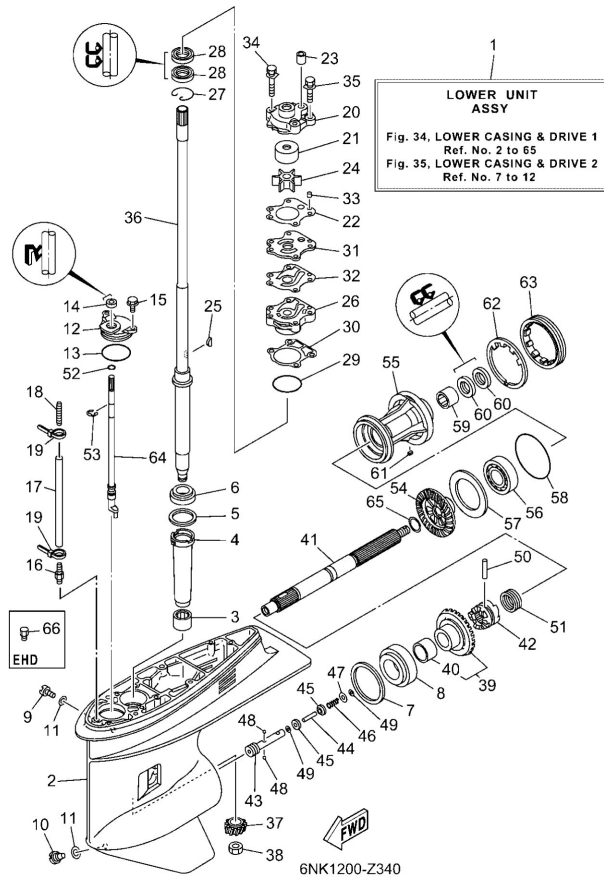

| Ref | Part  |                         |
|-----|---|-------------------------|
| 59  | <a href="#">93317325U0</a><br>Brg,needle          | <a href="#">Buy now</a> |
| 60  | <a href="#">9310125M03</a><br>Oil seal            | <a href="#">Buy now</a> |
| 61  | <a href="#">9028204010</a><br>Key, strait(663)    | <a href="#">Buy now</a> |
| 62  | <a href="#">6884538302</a><br>Washer, claw        | <a href="#">Buy now</a> |
| 63  | <a href="#">6884538402</a><br>Nut                 | <a href="#">Buy now</a> |
| 64  | <a href="#">64J4415001</a><br>Shift cam assembly  | <a href="#">Buy now</a> |
| 65  | <a href="#">9020125M05</a><br>Washer, plate       | <a href="#">Buy now</a> |
| 66  | <a href="#">6J84537800</a><br>Nipple, hose (plug) | <a href="#">Buy now</a> |

# Lower Casing & Drive 2

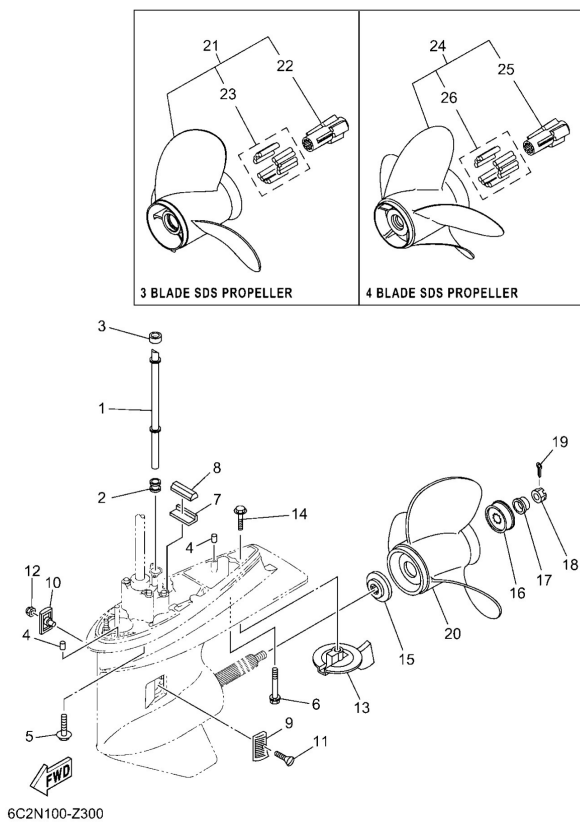

| Ref | Part  |                         |
|-----|---|-------------------------|
| 1   | <a href="#">6C54436100</a><br>Tube, water 1<br>L(20.9")     | <a href="#">Buy now</a> |
| 1   | <a href="#">6C54436110</a><br>Tube, water 1<br>X(25.4")     | <a href="#">Buy now</a> |
| 2   | <a href="#">6634436701</a><br>Damper, water seal 3          | <a href="#">Buy now</a> |
| 3   | <a href="#">6634436601</a><br>Damper, water seal 2          | <a href="#">Buy now</a> |
| 4   | <a href="#">9360612019</a><br>Pin, dowel (614)              | <a href="#">Buy now</a> |
| 5   | <a href="#">9011910068</a><br>Bolt, with washer<br>L(20.9") | <a href="#">Buy now</a> |
| 6   | <a href="#">9011908195</a><br>Bolt, with washer<br>L(20.9") | <a href="#">Buy now</a> |
| 7   | <a href="#">6634537600</a><br>Guide, seal damper            | <a href="#">Buy now</a> |
| 8   | <a href="#">6884537500</a><br>Damper, seal 2                | <a href="#">Buy now</a> |
| 9   | <a href="#">6H14521400</a><br>Cover, water inlet            | <a href="#">Buy now</a> |
| 10  | <a href="#">6H14521500</a><br>Cover, water inlet            | <a href="#">Buy now</a> |
| 11  | <a href="#">9015105M00</a><br>Screw, countersunk(692)       | <a href="#">Buy now</a> |
| 12  | <a href="#">9018505002</a><br>Nut nylon (sus)(ex4)          | <a href="#">Buy now</a> |
| 13  | <a href="#">67F4537100</a><br>Tab-trim                      | <a href="#">Buy now</a> |
| 14  | <a href="#">9010510M67</a><br>Bolt, hexagon (663)           | <a href="#">Buy now</a> |



## Lower Casing & Drive 2

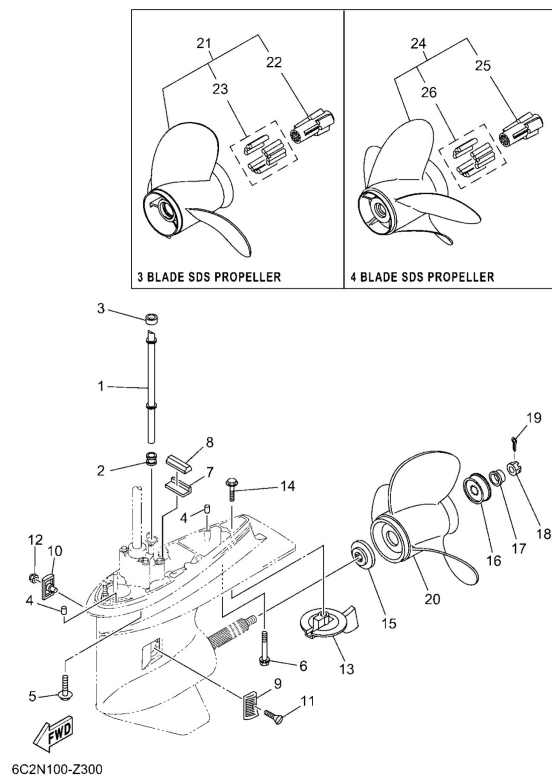

| Ref | Part  |                         |
|-----|---|-------------------------|
| 15  | <a href="#">6884598701</a><br>Spacer                            | <a href="#">Buy now</a> |
| 16  | <a href="#">67F4599700</a><br>Spacer 2                          | <a href="#">Buy now</a> |
| 17  | <a href="#">9038925M00</a><br>Bush                              | <a href="#">Buy now</a> |
| 18  | <a href="#">9017116011</a><br>Nut, castle (663)                 | <a href="#">Buy now</a> |
| 19  | <a href="#">9149030025</a><br>Pin cotter                        | <a href="#">Buy now</a> |
| 20  | <a href="#">6E54594100</a><br>Propeller (3x13x19-k)<br>UR       | <a href="#">Buy now</a> |
| 20  | <a href="#">6E54594300</a><br>Propeller (3x12-5/8"x21"-k)<br>UR | <a href="#">Buy now</a> |
| 20  | <a href="#">6E54594501</a><br>Propeller (3x13-1/4x17-k)<br>UR   | <a href="#">Buy now</a> |
| 20  | <a href="#">6E54594700</a><br>Propeller (3x13-1/2x15-k)<br>UR   | <a href="#">Buy now</a> |
| 20  | <a href="#">6E54594900</a><br>Propeller (3x13-5/8"x13"-k)<br>UR | <a href="#">Buy now</a> |
| 20  | <a href="#">6E54595400</a><br>Propeller (3x14"x11"-k)<br>UR     | <a href="#">Buy now</a> |
| 20  | <a href="#">6E54595800</a><br>Propeller (3x13-5/8"x14"-k)<br>UR | <a href="#">Buy now</a> |
| 20  | <a href="#">62A4597010</a><br>Propeller (3X13-1/2"X21"-K)<br>UR | <a href="#">Buy now</a> |
| 20  | <a href="#">62A4597210</a><br>Propeller (3X13-1/2"X23"-K)<br>UR | <a href="#">Buy now</a> |
| 20  | <a href="#">62A4597410</a><br>Propeller (3X13-1/2"X19"-K)<br>UR | <a href="#">Buy now</a> |

## Lower Casing & Drive 2

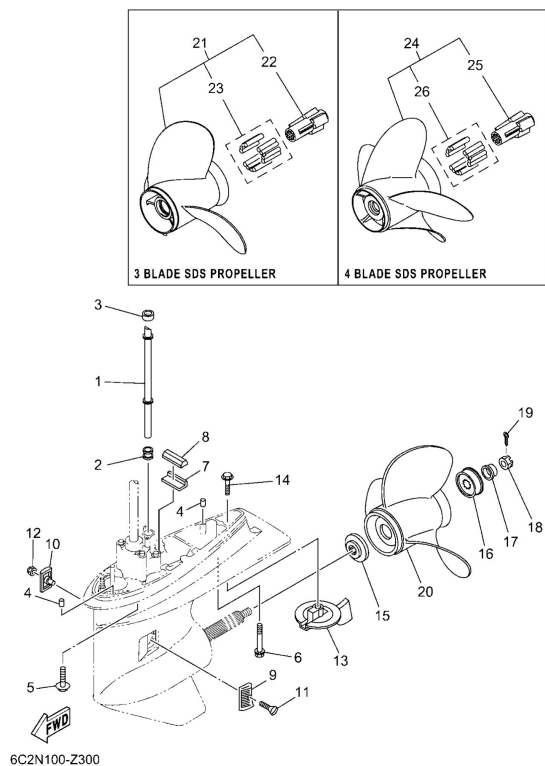

| Ref | Part   |                         |
|-----|--|-------------------------|
| 20  | <a href="#">62A4597600</a><br>Propeller (3X13-1/2"X17"-k)<br>UR            | <a href="#">Buy now</a> |
| 20  | <a href="#">6884593002</a><br>Propeller (3x13x17)<br>UR                    | <a href="#">Buy now</a> |
| 20  | <a href="#">6884593260</a><br>Propeller (3x13-1/2"x14"-k)<br>UR            | <a href="#">Buy now</a> |
| 20  | <a href="#">6884597003</a><br>Propeller (3x13"x19"-k)<br>UR                | <a href="#">Buy now</a> |
| 20  | <a href="#">6884597202</a><br>Propeller (3x13"x21"-k)<br>UR                | <a href="#">Buy now</a> |
| 20  | <a href="#">6884597402</a><br>Propeller (3x13"x23"-k)<br>UR                | <a href="#">Buy now</a> |
| 20  | <a href="#">6884597601</a><br>Propeller (ss 3x13"x25"-k)<br>UR             | <a href="#">Buy now</a> |
| 20  | <a href="#">6884597860</a><br>Propeller (3x13-1/2"x16"-k)<br>UR            | <a href="#">Buy now</a> |
| 20  | <a href="#">68S4594100</a><br>Propeller (3x14 x11 -k)<br>UR                | <a href="#">Buy now</a> |
| 20  | <a href="#">6E54595200</a><br>Propeller (3x13"x23"-k)<br>UR                | <a href="#">Buy now</a> |
| 20  | <a href="#">6E54595600</a><br>Propeller (3x13"x25"-k)<br>UR                | <a href="#">Buy now</a> |
| 20  | <a href="#">6L64593001</a><br>Propeller (3x13"x17"-kl)<br>UR               | <a href="#">Buy now</a> |
| 20  | <a href="#">6L64597000</a><br>Propeller (3x13 x19 -kl)<br>UR               | <a href="#">Buy now</a> |
| 20  | <a href="#">6L64597200</a><br>Propeller (ss 3x13"x21"-kl)<br>UR            | <a href="#">Buy now</a> |
| 21  | <a href="#">6EK4594100</a><br>Propeller (3x13-1/2 x 9-k)<br>UR SDS 3 BLADE | <a href="#">Buy now</a> |

## Lower Casing & Drive 2

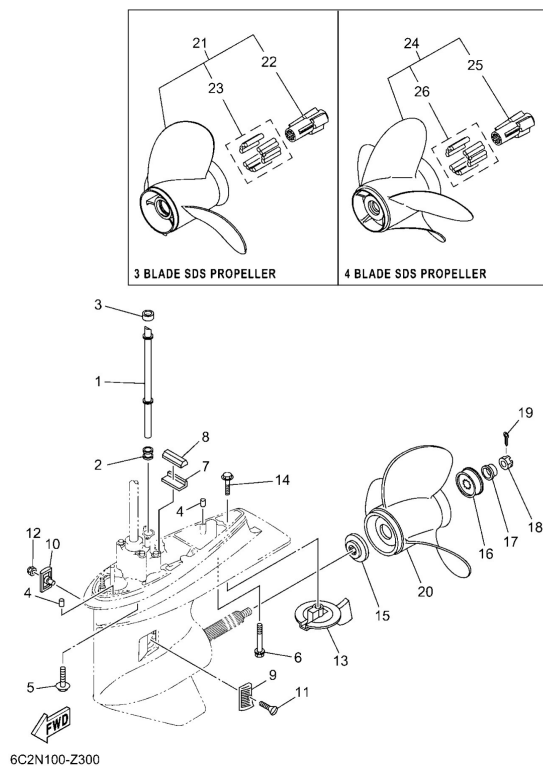

| Ref | Part   |                         |
|-----|--|-------------------------|
| 21  | <a href="#">6EK4594300</a><br>Propeller 3x13-1/2 x 10-1/2-k<br>UR SDS 3 BLADE  | <a href="#">Buy now</a> |
| 21  | <a href="#">6EK4594500</a><br>Propeller (3x13-1/2 x 12 -k)<br>UR SDS 3 BLADE   | <a href="#">Buy now</a> |
| 21  | <a href="#">6EK4594700</a><br>Propeller (3x13-1/2 x 14 -k)<br>UR SDS 3 BLADE   | <a href="#">Buy now</a> |
| 21  | <a href="#">6EK4594900</a><br>Propeller (3x13-1/2 x 16 -k)<br>UR SDS 3 BLADE   | <a href="#">Buy now</a> |
| 21  | <a href="#">6FP4594100</a><br>Propeller (al 3x13-5/8 x14 -k)<br>UR SDS 3 BLADE | <a href="#">Buy now</a> |
| 21  | <a href="#">6FP4594300</a><br>Propeller (al 3x13-1/2 x15 -k)<br>UR SDS 3 BLADE | <a href="#">Buy now</a> |
| 21  | <a href="#">6FP4594500</a><br>Propeller (al 3x13-1/4 x16 -k)<br>UR SDS 3 BLADE | <a href="#">Buy now</a> |
| 21  | <a href="#">6FP4594700</a><br>Propeller (al 3x13-1/8 x17 -k)<br>UR SDS 3 BLADE | <a href="#">Buy now</a> |
| 21  | <a href="#">6FP4594900</a><br>Propeller (al 3x13 x18 -k)<br>UR SDS 3 BLADE     | <a href="#">Buy now</a> |
| 21  | <a href="#">6H14597000</a><br>Propeller (3X14"X9"-K)<br>UR SDS 3 BLADE         | <a href="#">Buy now</a> |
| 21  | <a href="#">6H14597200</a><br>Propeller (3X14"X10"-K)<br>UR SDS 3 BLADE        | <a href="#">Buy now</a> |
| 21  | <a href="#">6H14597400</a><br>Propeller (3X14"X11"-K)<br>UR SDS 3 BLADE        | <a href="#">Buy now</a> |
| 21  | <a href="#">6H14597600</a><br>Propeller (3X14"X12"-K)<br>UR SDS 3 BLADE        | <a href="#">Buy now</a> |
| 21  | <a href="#">6H14597800</a><br>Propeller (3X14"X13"-K)<br>UR SDS 3 BLADE        | <a href="#">Buy now</a> |
| 21  | <a href="#">6N44597000</a><br>Talon 3 x 13-1/8 x 14l-sds<br>UR SDS 3 BLADE     | <a href="#">Buy now</a> |

# Lower Casing & Drive 2

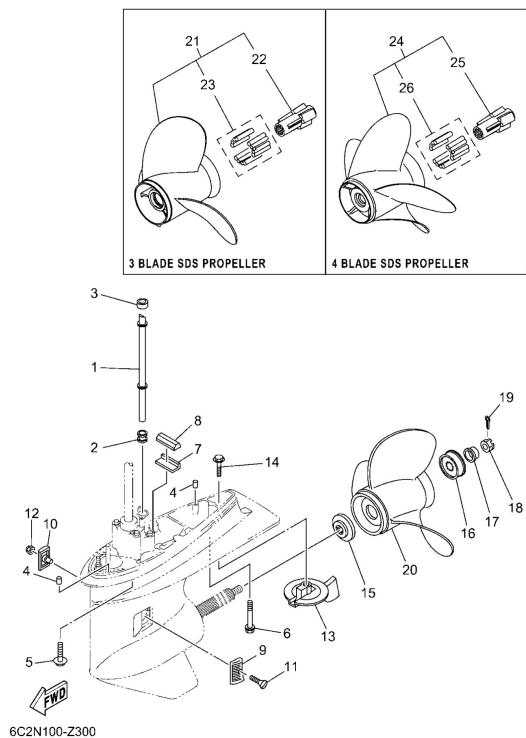

| Ref | Part   |                         |
|-----|--|-------------------------|
| 21  | <a href="#">6N44597200</a><br>Talon 3 x 13-1/8 x 16l-sds<br>UR SDS 3 BLADE     | <a href="#">Buy now</a> |
| 21  | <a href="#">6N44597400</a><br>Talon 3 x 13-1/8 x 18l-sds<br>UR SDS 3 BLADE     | <a href="#">Buy now</a> |
| 21  | <a href="#">6N44597800</a><br>Talon 3 x 13-1/8 x 20l-sds<br>UR SDS 3 BLADE     | <a href="#">Buy now</a> |
| 21  | <a href="#">6N74593000</a><br>Talon 3 x 13-1/8 x 22-sds<br>UR SDS 3 BLADE      | <a href="#">Buy now</a> |
| 21  | <a href="#">6N74593200</a><br>Talon 3 x 13-1/8 x 24-sds<br>UR SDS 3 BLADE      | <a href="#">Buy now</a> |
| 21  | <a href="#">6N74597000</a><br>Talon 3 x 13-1/8 x 14-sds<br>UR SDS 3 BLADE      | <a href="#">Buy now</a> |
| 21  | <a href="#">6N74597200</a><br>Talon 3 x 13-1/8 x 16-sds<br>UR SDS 3 BLADE      | <a href="#">Buy now</a> |
| 21  | <a href="#">6N74597400</a><br>Talon 3 x 13-1/8 x 18-sds<br>UR SDS 3 BLADE      | <a href="#">Buy now</a> |
| 21  | <a href="#">6N74597600</a><br>Talon 3 x 13-1/8 x 19-sds<br>UR SDS 3 BLADE      | <a href="#">Buy now</a> |
| 21  | <a href="#">6N74597800</a><br>Talon 3 x 13-1/8 x 20-sds<br>UR SDS 3 BLADE      | <a href="#">Buy now</a> |
| 22  | <a href="#">6EK4598200</a><br>Bush, propeller                                  | <a href="#">Buy now</a> |
| 23  | <a href="#">6EK45C8209</a><br>Damper rubber, propeller 2                       | <a href="#">Buy now</a> |
| 24  | <a href="#">6N645B7000</a><br>Propeller (4X13-1/4"X14"-X)<br>UR SDS 4 BLADE    | <a href="#">Buy now</a> |
| 24  | <a href="#">6N645B7200</a><br>Prop - 4 x 13 1/4" x 16" (sds)<br>UR SDS 4 BLADE | <a href="#">Buy now</a> |
| 24  | <a href="#">6N645B7400</a><br>Propeller (4X13-1/4"X18"-X)<br>UR SDS 4 BLADE    | <a href="#">Buy now</a> |

# Meter

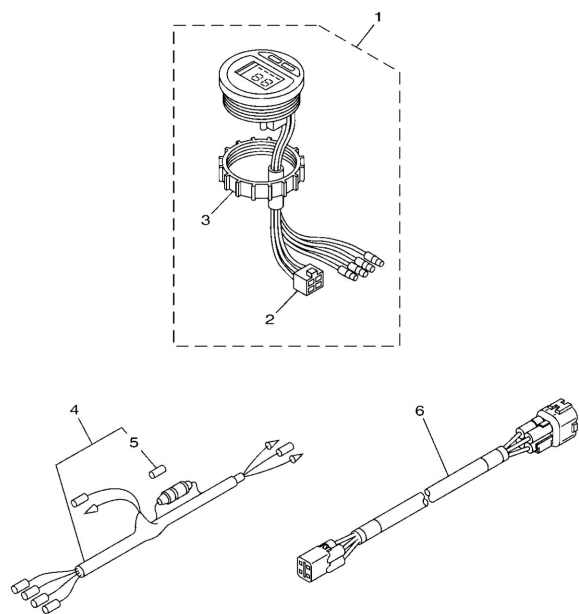

6DA5200-R460

| Ref | Part  |                         |
|-----|---|-------------------------|
| 1   | <a href="#">6Y58350TE3</a><br>Tachometer assembly<br>AP     | <a href="#">Buy now</a> |
| 2   | <a href="#">9E45004533</a><br>Housing, f-4-w(5pcs)<br>F-4-W | <a href="#">Buy now</a> |
| 3   | <a href="#">6Y88438300</a><br>Nut, ring                     | <a href="#">Buy now</a> |
| 4   | <a href="#">6Y58355301</a><br>Wire, lead (l=2.5m)<br>AP     | <a href="#">Buy now</a> |
| 5   | <a href="#">6G18215101</a><br>Fuse (10a)                    | <a href="#">Buy now</a> |
| 6   | <a href="#">6Y58365320</a><br>Wire, lead<br>AP 4P,7M        | <a href="#">Buy now</a> |

# Oil Pan

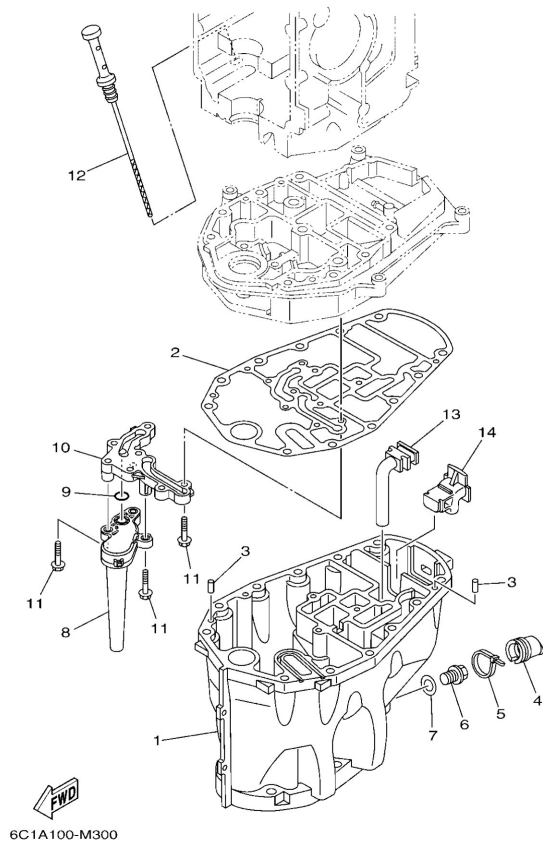

6C1A100-M300

| Ref | Part  |                         |
|-----|---|-------------------------|
| 1   | <a href="#">6C51531102</a><br>Oil pan                   | <a href="#">Buy now</a> |
| 2   | <a href="#">6C51531201</a><br>Gasket, oil pan           | <a href="#">Buy now</a> |
| 3   | <a href="#">9360612019</a><br>Pin, dowel (614)          | <a href="#">Buy now</a> |
| 4   | <a href="#">6CJ1531601</a><br>Damper 1                  | <a href="#">Buy now</a> |
| 5   | <a href="#">9046511M59</a><br>Clamp(63m)                | <a href="#">Buy now</a> |
| 6   | <a href="#">9034014M06</a><br>Plug, straight screw(62y) | <a href="#">Buy now</a> |
| 7   | <a href="#">9043014M09</a><br>Gasket                    | <a href="#">Buy now</a> |
| 8   | <a href="#">6CJ1341110</a><br>Strainer, oil             | <a href="#">Buy now</a> |
| 9   | <a href="#">9321012790</a><br>O-ring(3ld)               | <a href="#">Buy now</a> |
| 10  | <a href="#">6CJ1533310</a><br>Cover                     | <a href="#">Buy now</a> |
| 11  | <a href="#">9581206025</a><br>Bolt, flange              | <a href="#">Buy now</a> |
| 12  | <a href="#">6C51536200</a><br>Plug, oil level           | <a href="#">Buy now</a> |
| 13  | <a href="#">6C54513510</a><br>Pipe                      | <a href="#">Buy now</a> |
| 14  | <a href="#">6C54513610</a><br>Pipe                      | <a href="#">Buy now</a> |



# Oil Pump

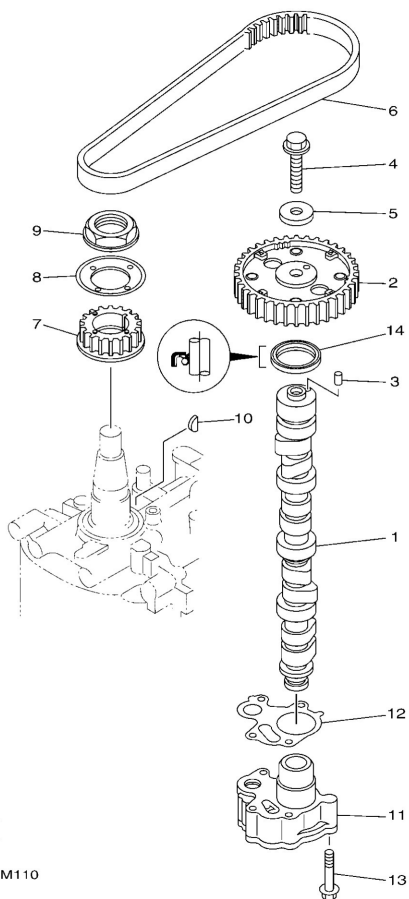

| Ref | Part  |                         |
|-----|---|-------------------------|
| 1   | <a href="#">6C51217100</a><br>Camshaft 1                | <a href="#">Buy now</a> |
| 2   | <a href="#">6C51153710</a><br>Gear, driven              | <a href="#">Buy now</a> |
| 3   | <a href="#">9360517002</a><br>Pin, dowel                | <a href="#">Buy now</a> |
| 4   | <a href="#">9581710035</a><br>Bolt, washer based (2h9)  | <a href="#">Buy now</a> |
| 5   | <a href="#">9020110144</a><br>Washer plate 810176580000 | <a href="#">Buy now</a> |
| 6   | <a href="#">6C54624100</a><br>Belt                      | <a href="#">Buy now</a> |
| 7   | <a href="#">6C51153600</a><br>Gear, drive               | <a href="#">Buy now</a> |
| 8   | <a href="#">62Y1155700</a><br>Washer 1                  | <a href="#">Buy now</a> |
| 9   | <a href="#">9017935001</a><br>Nut                       | <a href="#">Buy now</a> |
| 10  | <a href="#">9028003017</a><br>Key Woodruff 146115450000 | <a href="#">Buy now</a> |
| 11  | <a href="#">6C51330001</a><br>Oil pump assembly         | <a href="#">Buy now</a> |
| 12  | <a href="#">6C51332900</a><br>Gasket, pump cover        | <a href="#">Buy now</a> |
| 13  | <a href="#">9011906025</a><br>Bolt, with washer         | <a href="#">Buy now</a> |
| 14  | <a href="#">9310237M40</a><br>Oil seal(62y)             | <a href="#">Buy now</a> |

## Optional Parts

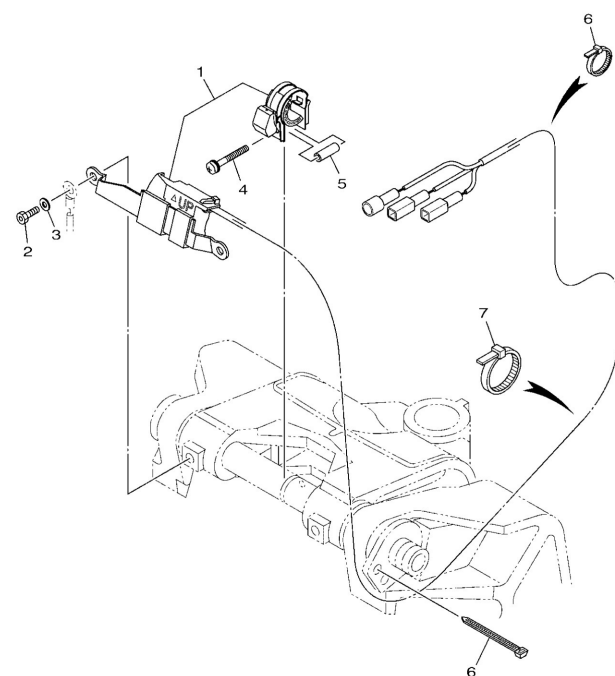

FWD  
6CJ3100-L370

| Ref | Part   |                         |
|-----|--|-------------------------|
| 1   | <a href="#">6C5825E001</a><br>Tilt limit switch assembly | <a href="#">Buy now</a> |
| 2   | <a href="#">9010906M88</a><br>Bolt(61a)                  | <a href="#">Buy now</a> |
| 3   | <a href="#">9299006100</a><br>Washer(6a1)                | <a href="#">Buy now</a> |
| 4   | <a href="#">9015905059</a><br>Screw, with washer         | <a href="#">Buy now</a> |
| 5   | <a href="#">9038705004</a><br>Collar                     | <a href="#">Buy now</a> |
| 6   | <a href="#">9046511M10</a><br>Clamp                      | <a href="#">Buy now</a> |
| 7   | <a href="#">9046513M18</a><br>Clamp                      | <a href="#">Buy now</a> |

# Power Trim & Tilt Assy 1

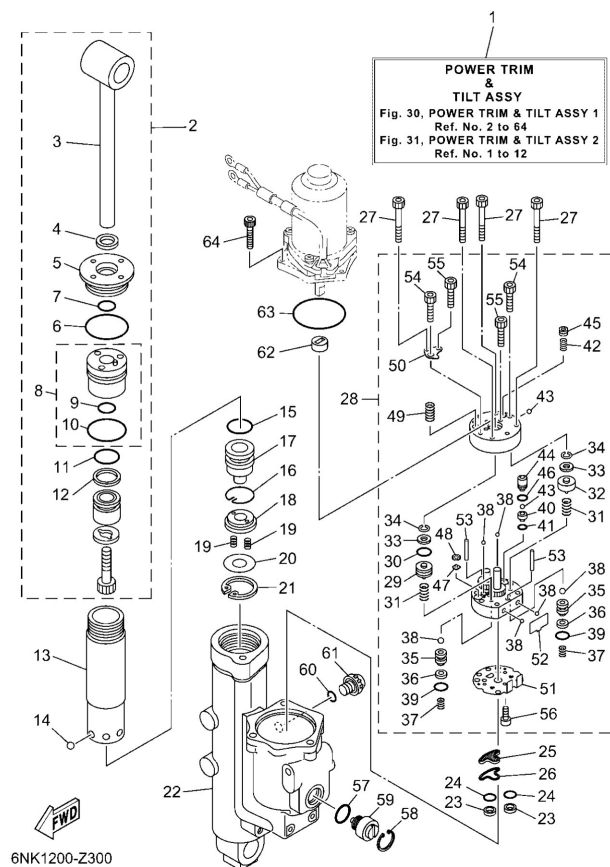

| Ref | Part   |                         |
|-----|--|-------------------------|
| 1   | <a href="#">6C54380013</a><br>Power trim & tilt assembly | <a href="#">Buy now</a> |
| 2   | <a href="#">6CJ4381010</a><br>Tilt piston sub assembly   | <a href="#">Buy now</a> |
| 3   | <a href="#">6CJ4380110</a><br>Rod                        | <a href="#">Buy now</a> |
| 4   | <a href="#">62Y4382200</a><br>Seal, trim dust            | <a href="#">Buy now</a> |
| 5   | <a href="#">6CJ4382110</a><br>Screw, trim cylinder end   | <a href="#">Buy now</a> |
| 6   | <a href="#">9321049001</a><br>O-ring                     | <a href="#">Buy now</a> |
| 7   | <a href="#">6CJ4386300</a><br>O-ring                     | <a href="#">Buy now</a> |
| 8   | <a href="#">6CJ4380R10</a><br>Cylinder end sub assembly  | <a href="#">Buy now</a> |
| 10  | <a href="#">9321044006</a><br>O-ring                     | <a href="#">Buy now</a> |
| 11  | <a href="#">6C54386100</a><br>O-ring                     | <a href="#">Buy now</a> |
| 12  | <a href="#">6C54387100</a><br>Ring, back up              | <a href="#">Buy now</a> |
| 13  | <a href="#">6CJ2247110</a><br>Cylinder, shock absorber   | <a href="#">Buy now</a> |
| 14  | <a href="#">9350316003</a><br>Ball                       | <a href="#">Buy now</a> |
| 16  | <a href="#">6C54387500</a><br>Ring, snap                 | <a href="#">Buy now</a> |
| 17  | <a href="#">6CJ4381B10</a><br>Free piston sub assembly   | <a href="#">Buy now</a> |

## Power Trim & Tilt Assy 1

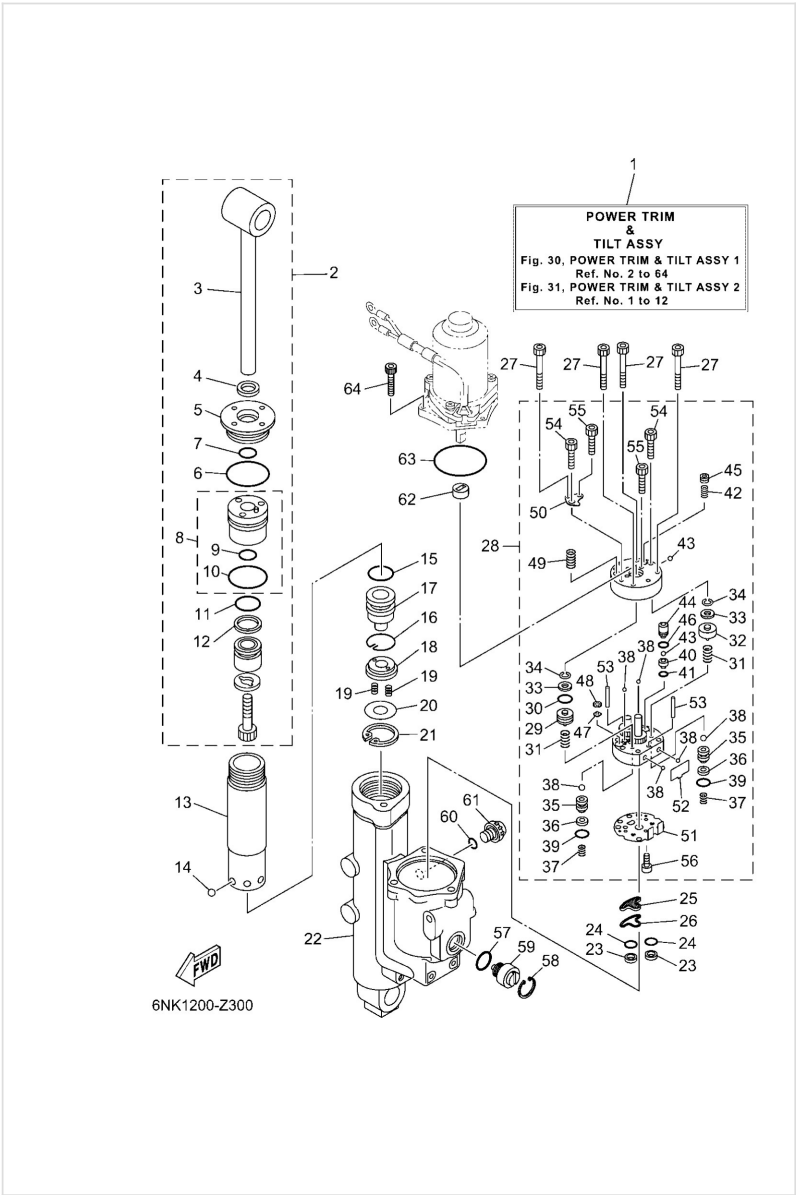

| Ref | Part  |                         |
|-----|---|-------------------------|
| 18  | <a href="#">6C54389900</a><br>Plate stopper               | <a href="#">Buy now</a> |
| 19  | <a href="#">62X4384H00</a><br>Spring                      | <a href="#">Buy now</a> |
| 20  | <a href="#">6C52243500</a><br>Plate, valve 2              | <a href="#">Buy now</a> |
| 21  | <a href="#">9900932500</a><br>Circlip(46t)                | <a href="#">Buy now</a> |
| 22  | <a href="#">6C54380K12</a><br>Cylinder, tilt sub assembly | <a href="#">Buy now</a> |
| 23  | <a href="#">6C54381710</a><br>Filter 2                    | <a href="#">Buy now</a> |
| 24  | <a href="#">69J4389J00</a><br>O-ring                      | <a href="#">Buy now</a> |
| 25  | <a href="#">6C54381600</a><br>Filter 1                    | <a href="#">Buy now</a> |
| 26  | <a href="#">6C54380G00</a><br>Plate                       | <a href="#">Buy now</a> |
| 27  | <a href="#">9131805045</a><br>Bolt                        | <a href="#">Buy now</a> |
| 28  | <a href="#">6C54383010</a><br>Gear pump assembly          | <a href="#">Buy now</a> |
| 29  | <a href="#">6D84384100</a><br>Piston, shuttle             | <a href="#">Buy now</a> |
| 30  | <a href="#">6H14388300</a><br>O-ring                      | <a href="#">Buy now</a> |
| 31  | <a href="#">69J4389400</a><br>Spring, shuttle return      | <a href="#">Buy now</a> |
| 32  | <a href="#">6D84384M00</a><br>Piston, shuttle 2           | <a href="#">Buy now</a> |

# Power Trim & Tilt Assy 1

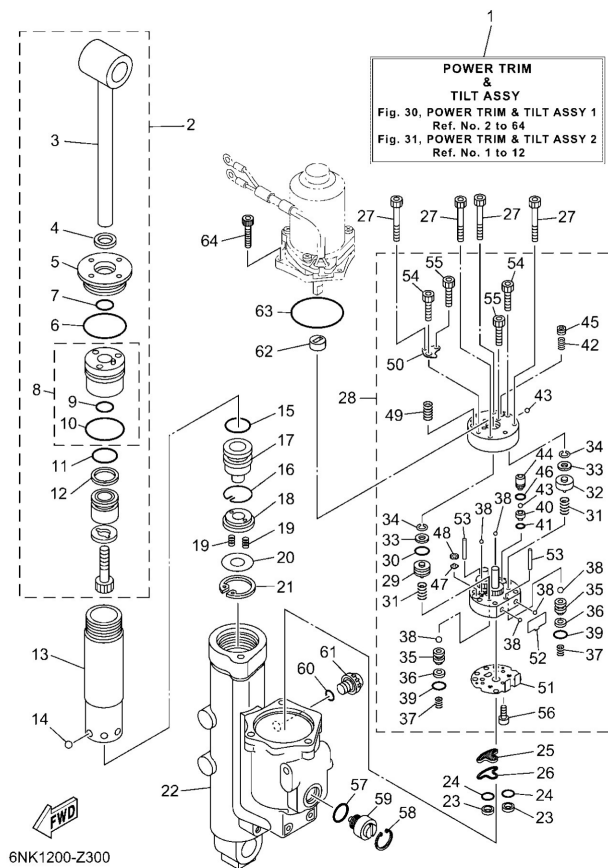

| Ref | Part   |                         |
|-----|--|-------------------------|
| 33  | <a href="#">69A4384F00</a><br>Seal, main valve   | <a href="#">Buy now</a> |
| 34  | <a href="#">9900203600</a><br>Circlip(6I5)       | <a href="#">Buy now</a> |
| 35  | <a href="#">6EK4382E00</a><br>Adaptor 2          | <a href="#">Buy now</a> |
| 36  | <a href="#">6C64387G00</a><br>Washer             | <a href="#">Buy now</a> |
| 37  | <a href="#">6C64385300</a><br>Spring, main valve | <a href="#">Buy now</a> |
| 38  | <a href="#">9350532038</a><br>Ball(7fk)          | <a href="#">Buy now</a> |
| 40  | <a href="#">6D84385100</a><br>Seat, relief valve | <a href="#">Buy now</a> |
| 41  | <a href="#">93210064A5</a><br>O-ring(61a)        | <a href="#">Buy now</a> |
| 42  | <a href="#">6C54385510</a><br>Spring, up relief  | <a href="#">Buy now</a> |
| 43  | <a href="#">9350108001</a><br>Ball               | <a href="#">Buy now</a> |
| 44  | <a href="#">6D84384400</a><br>Pin, valve support | <a href="#">Buy now</a> |
| 45  | <a href="#">6D84384300</a><br>Screw, valve lock  | <a href="#">Buy now</a> |
| 46  | <a href="#">9321004N51</a><br>O-ring             | <a href="#">Buy now</a> |
| 47  | <a href="#">6H14384G11</a><br>Seal, relief valve | <a href="#">Buy now</a> |
| 48  | <a href="#">6H14384410</a><br>Pin, valve support | <a href="#">Buy now</a> |

# Power Trim & Tilt Assy 1

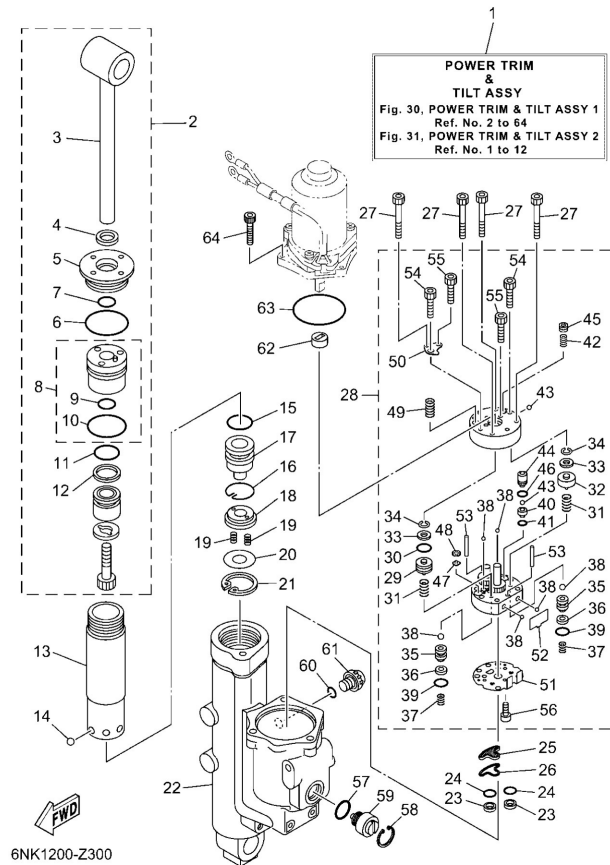

| Ref | Part   |                         |
|-----|--|-------------------------|
| 49  | <a href="#">6C54385610</a><br>Spring, down relief    | <a href="#">Buy now</a> |
| 50  | <a href="#">6D84382L00</a><br>Cap, relief valve      | <a href="#">Buy now</a> |
| 51  | <a href="#">6C54389500</a><br>Seat, relief valve     | <a href="#">Buy now</a> |
| 52  | <a href="#">6C54385400</a><br>Spring, manual release | <a href="#">Buy now</a> |
| 53  | <a href="#">9360426256</a><br>Pin, dowel             | <a href="#">Buy now</a> |
| 54  | <a href="#">9131805030</a><br>Bolt                   | <a href="#">Buy now</a> |
| 55  | <a href="#">9131803025</a><br>Bolt                   | <a href="#">Buy now</a> |
| 56  | <a href="#">9131803005</a><br>Bolt                   | <a href="#">Buy now</a> |
| 57  | <a href="#">6D84386300</a><br>O-ring                 | <a href="#">Buy now</a> |
| 58  | <a href="#">6H14387500</a><br>Ring, snap             | <a href="#">Buy now</a> |
| 59  | <a href="#">6CJ4384510</a><br>Screw, manual release  | <a href="#">Buy now</a> |
| 60  | <a href="#">6CJ4386110</a><br>O-ring                 | <a href="#">Buy now</a> |
| 61  | <a href="#">6CJ4382920</a><br>Plug, reservoir        | <a href="#">Buy now</a> |
| 62  | <a href="#">6C54383100</a><br>Connector, shaft       | <a href="#">Buy now</a> |
| 63  | <a href="#">9321064488</a><br>93210-64488            | <a href="#">Buy now</a> |

# Power Trim & Tilt Assy 1

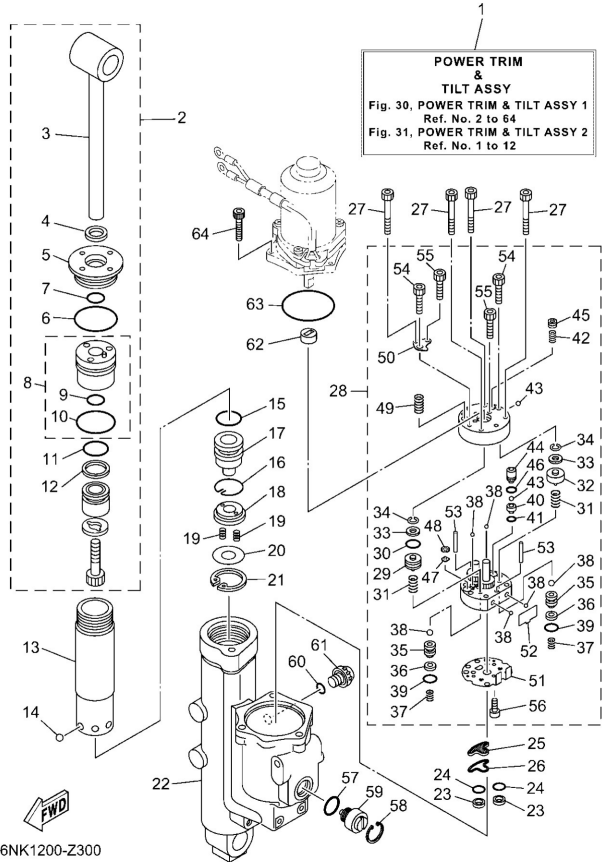

| Ref | Part                                      |                         |
|-----|---|-------------------------|
| 64  | <a href="#">9138005020</a><br>Bolt,socket | <a href="#">Buy now</a> |

# Power Trim & Tilt Assy 2

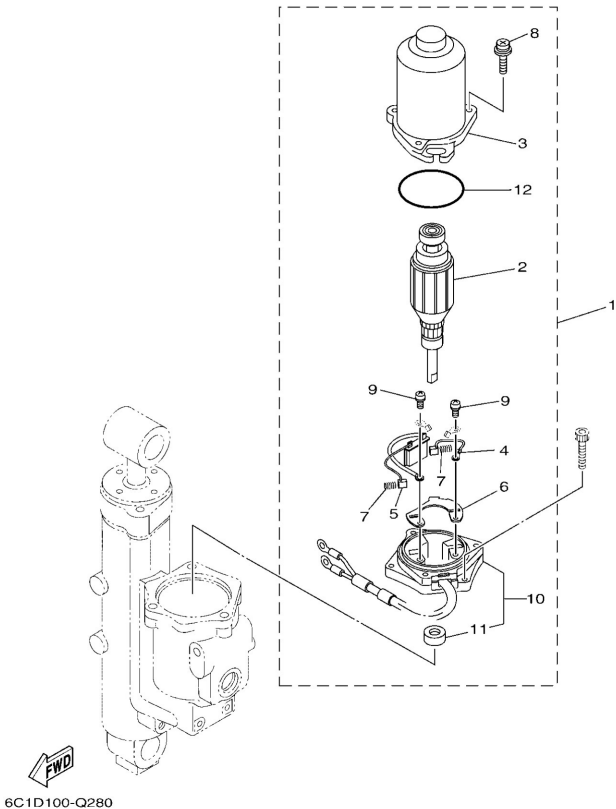

| Ref | Part  |                         |
|-----|---|-------------------------|
| 1   | <a href="#">6CJ4388013</a><br>Motor assembly              | <a href="#">Buy now</a> |
| 2   | <a href="#">6CJ4380511</a><br>Armature assembly           | <a href="#">Buy now</a> |
| 3   | <a href="#">6CJ4380411</a><br>Stator assembly             | <a href="#">Buy now</a> |
| 4   | <a href="#">6EK4389200</a><br>Brush 2                     | <a href="#">Buy now</a> |
| 5   | <a href="#">6CJ8218110</a><br>Circuit breaker comp.       | <a href="#">Buy now</a> |
| 6   | <a href="#">6EK4380F00</a><br>Plate, brush holder         | <a href="#">Buy now</a> |
| 7   | <a href="#">62X4386K00</a><br>Spring, brush               | <a href="#">Buy now</a> |
| 8   | <a href="#">6CJ4387910</a><br>Screw, with washer          | <a href="#">Buy now</a> |
| 9   | <a href="#">9760204316</a><br>Screw, pan head with washer | <a href="#">Buy now</a> |
| 10  | <a href="#">6CJ4388110</a><br>Frame, end                  | <a href="#">Buy now</a> |
| 11  | <a href="#">6EK4388200</a><br>Oil seal                    | <a href="#">Buy now</a> |
| 12  | <a href="#">6CJ4386211</a><br>O-ring                      | <a href="#">Buy now</a> |



# Remote Control Assy

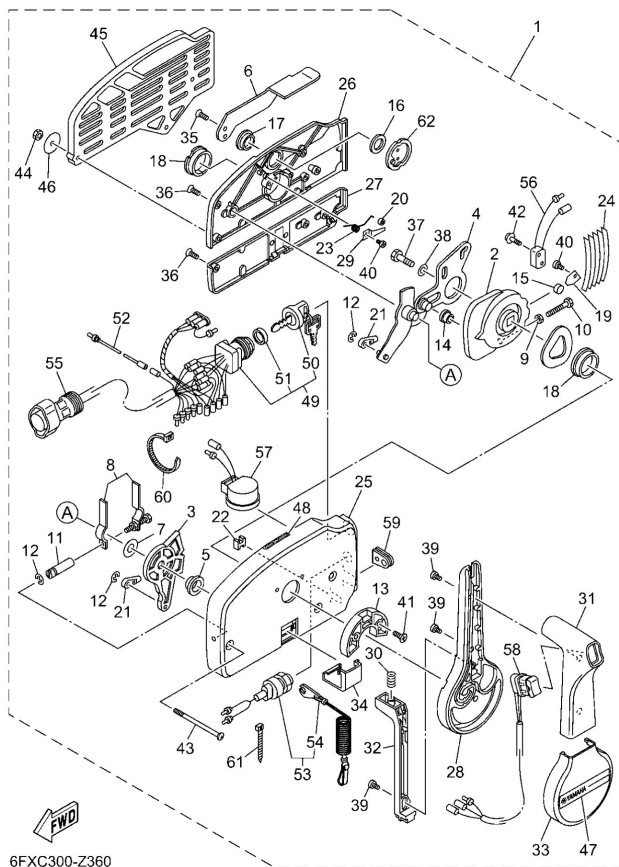

| Ref | Part   |                         |
|-----|--|-------------------------|
| 1   | <a href="#">7034820525</a><br>Remote control assembly (10p, ptt)<br>AP WITH PT/T SW. | <a href="#">Buy now</a> |
| 2   | <a href="#">7034823200</a><br>Drive gear   | <a href="#">Buy now</a> |
| 3   | <a href="#">7034827100</a><br>Arm, shift   | <a href="#">Buy now</a> |
| 4   | <a href="#">7034826101</a><br>Arm, throttle  | <a href="#">Buy now</a> |
| 5   | <a href="#">7034823500</a><br>Bushing  | <a href="#">Buy now</a> |
| 6   | <a href="#">7034815210</a><br>Knob, free accel.                                      | <a href="#">Buy now</a> |
| 7   | <a href="#">7034826800</a><br>Spacer 3   | <a href="#">Buy now</a> |
| 8   | <a href="#">7034826400</a><br>Throttle, friction                                     | <a href="#">Buy now</a> |
| 9   | <a href="#">9538005600</a><br>Nut, hexagon (663)                                     | <a href="#">Buy now</a> |
| 10  | <a href="#">9738005025</a><br>Bolt   | <a href="#">Buy now</a> |
| 11  | <a href="#">7034826510</a><br>Shaft, friction  | <a href="#">Buy now</a> |
| 12  | <a href="#">9343006024</a><br>Circlip (701)  | <a href="#">Buy now</a> |
| 13  | <a href="#">7034824500</a><br>Plate, lock  | <a href="#">Buy now</a> |
| 14  | <a href="#">7034825200</a><br>Roller, cam  | <a href="#">Buy now</a> |
| 15  | <a href="#">7014824800</a><br>Roller, free accel                                     | <a href="#">Buy now</a> |

# Remote Control Assy

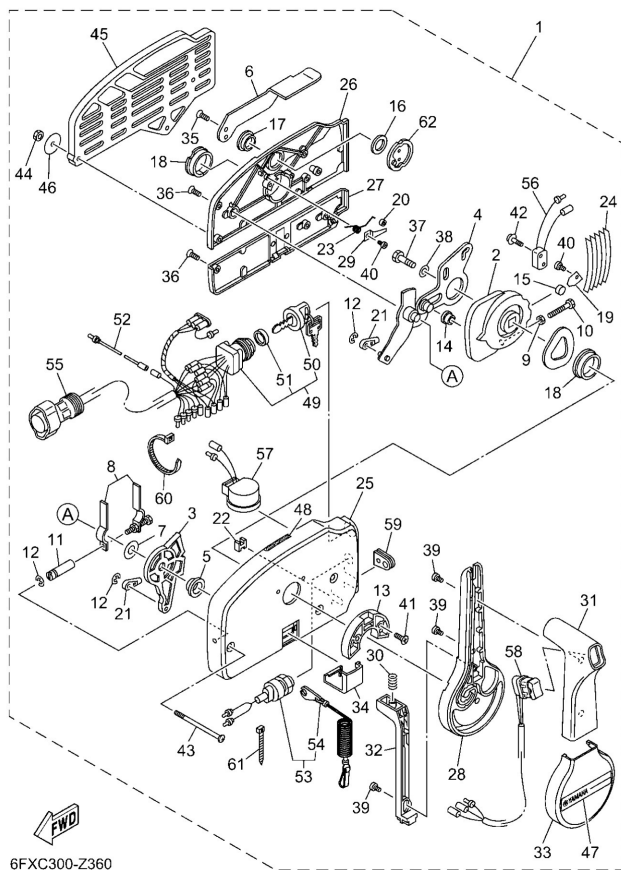

| Ref | Part  |                         |
|-----|---|-------------------------|
| 16  | <a href="#">7034819800</a><br>Washer, wave 3              | <a href="#">Buy now</a> |
| 17  | <a href="#">7034824300</a><br>Bushing 3                   | <a href="#">Buy now</a> |
| 18  | <a href="#">7034823600</a><br>Bushing                     | <a href="#">Buy now</a> |
| 19  | <a href="#">7034818900</a><br>Retainer                    | <a href="#">Buy now</a> |
| 20  | <a href="#">7034823400</a><br>Roller, detent              | <a href="#">Buy now</a> |
| 21  | <a href="#">7034834501</a><br>Cable end, remote control 2 | <a href="#">Buy now</a> |
| 22  | <a href="#">7034835801</a><br>Anchor, cable               | <a href="#">Buy now</a> |
| 23  | <a href="#">7034824400</a><br>Spring, free accel.         | <a href="#">Buy now</a> |
| 24  | <a href="#">7034823800</a><br>Spring, detent              | <a href="#">Buy now</a> |
| 25  | <a href="#">7034821110</a><br>Housing,1                   | <a href="#">Buy now</a> |
| 26  | <a href="#">7034821210</a><br>Back plate 1                | <a href="#">Buy now</a> |
| 27  | <a href="#">7034821310</a><br>Back plate 2                | <a href="#">Buy now</a> |
| 28  | <a href="#">7034822110</a><br>Lever, control              | <a href="#">Buy now</a> |
| 29  | <a href="#">7034824600</a><br>Spacer 1                    | <a href="#">Buy now</a> |
| 30  | <a href="#">7034822700</a><br>Spring, neutral lock        | <a href="#">Buy now</a> |

# Remote Control Assy

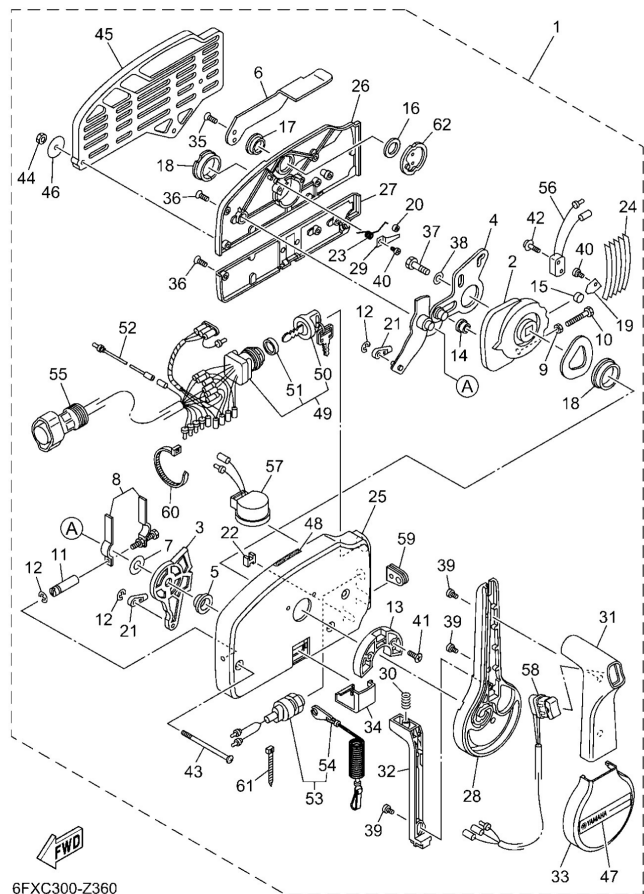

6FXC300-Z360

| Ref | Part   |                         |
|-----|--|-------------------------|
| 31  | <a href="#">7034822220</a><br>Grip, control lever<br>SINGLE    | <a href="#">Buy now</a> |
| 32  | <a href="#">7034822310</a><br>Lock, neutral                    | <a href="#">Buy now</a> |
| 33  | <a href="#">7034822510</a><br>Cover                            | <a href="#">Buy now</a> |
| 34  | <a href="#">7034821910</a><br>Cover, lead                      | <a href="#">Buy now</a> |
| 35  | <a href="#">7034828100</a><br>Screw, flat head                 | <a href="#">Buy now</a> |
| 36  | <a href="#">7034418920</a><br>Screw                            | <a href="#">Buy now</a> |
| 37  | <a href="#">9738008030</a><br>Bolt, hexagon (fj1)              | <a href="#">Buy now</a> |
| 38  | <a href="#">9299008600</a><br>Washer, plain (663)              | <a href="#">Buy now</a> |
| 39  | <a href="#">7034812810</a><br>Screw 2                          | <a href="#">Buy now</a> |
| 40  | <a href="#">9858004006</a><br>Screw, pan head (7h3)            | <a href="#">Buy now</a> |
| 41  | <a href="#">7034418940</a><br>Screw                            | <a href="#">Buy now</a> |
| 42  | <a href="#">7034812900</a><br>Screw 3                          | <a href="#">Buy now</a> |
| 43  | <a href="#">7034418930</a><br>Screw                            | <a href="#">Buy now</a> |
| 44  | <a href="#">9538006600</a><br>Nut(661)                         | <a href="#">Buy now</a> |
| 45  | <a href="#">7034829311</a><br>Spacer, remote control<br>SINGLE | <a href="#">Buy now</a> |

# Remote Control Assy

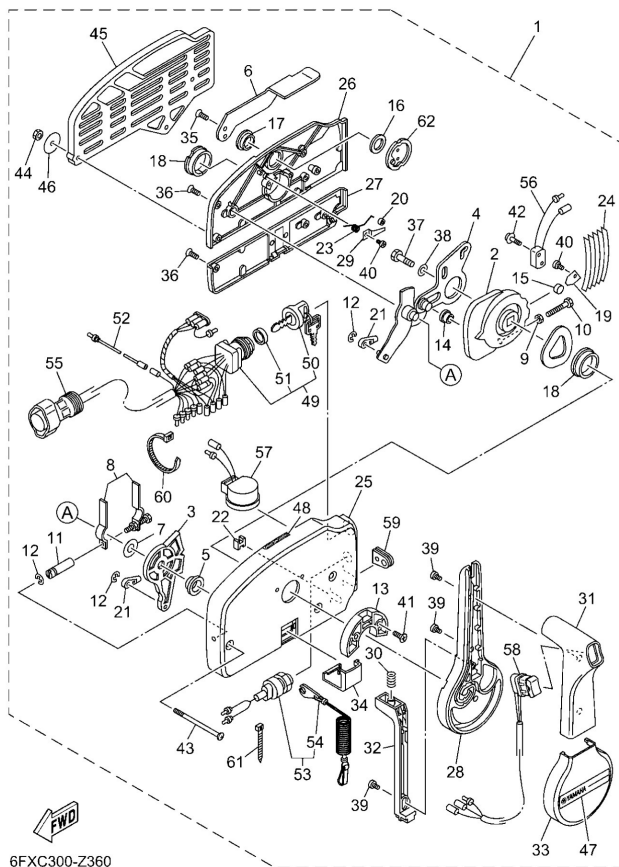

| Ref | Part   |                         |
|-----|--|-------------------------|
| 46  | <a href="#">7014828700</a><br>Washer 1                               | <a href="#">Buy now</a> |
| 47  | <a href="#">7034821511</a><br>Graphic                                | <a href="#">Buy now</a> |
| 48  | <a href="#">6X34419100</a><br>Indicator, shift                       | <a href="#">Buy now</a> |
| 49  | <a href="#">7038251045</a><br>Main switch assembly                   | <a href="#">Buy now</a> |
| 50  | <a href="#">7038257700</a><br>Cap, key                               | <a href="#">Buy now</a> |
| 51  | <a href="#">6K18253200</a><br>Cap                                    | <a href="#">Buy now</a> |
| 52  | <a href="#">7038253100</a><br>Wire, lead                             | <a href="#">Buy now</a> |
| 53  | <a href="#">6888257502</a><br>Engine stop switch assembly            | <a href="#">Buy now</a> |
| 54  | <a href="#">6828255600</a><br>Lanyard, stop switch                   | <a href="#">Buy now</a> |
| 55  | <a href="#">6888258A20</a><br>10p main harness mec 2m (6ft)<br>(10P) | <a href="#">Buy now</a> |
| 56  | <a href="#">7038254000</a><br>Neutral switch assembly                | <a href="#">Buy now</a> |
| 57  | <a href="#">7038338311</a><br>Buzzer                                 | <a href="#">Buy now</a> |
| 58  | <a href="#">7038256331</a><br>Trim & tilt switch assembly            | <a href="#">Buy now</a> |
| 59  | <a href="#">7034828400</a><br>Grommet                                | <a href="#">Buy now</a> |
| 60  | <a href="#">7038259100</a><br>Band                                   | <a href="#">Buy now</a> |

# Remote Control Assy

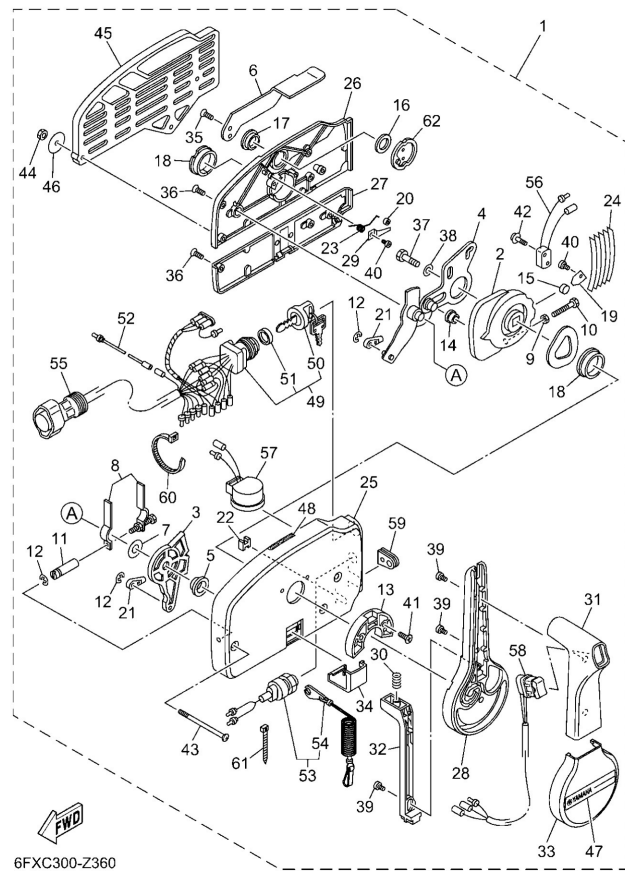

| Ref | Part   |                         |
|-----|--|-------------------------|
| 61  | <a href="#">7038259200</a><br>Band               | <a href="#">Buy now</a> |
| 62  | <a href="#">7034815300</a><br>Shaft, free accel. | <a href="#">Buy now</a> |

# Remote Control Box

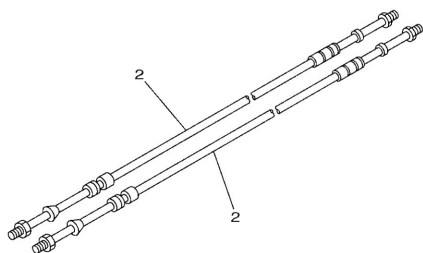
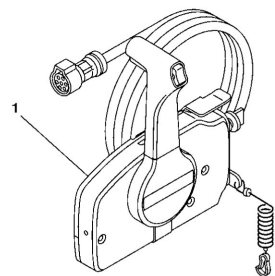

63PD370-P320

| Ref | Part   |                         |
|-----|--|-------------------------|
| 1   | <a href="#">7034820525</a><br>Remote control assembly (10p, ptt)<br>AP WITH PT/T SW. | <a href="#">Buy now</a> |
| 2   | <a href="#">7014832080</a><br>Cable, Remote Control L=17F                            | <a href="#">Buy now</a> |

# Repair Kit 1

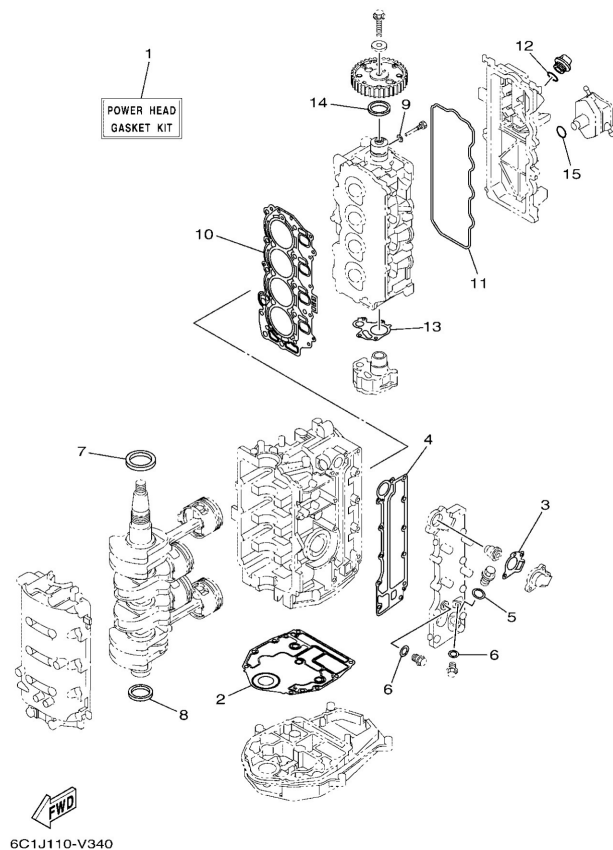

| Ref | Part  |                         |
|-----|---|-------------------------|
| 1   | <a href="#">6C5W000105</a><br>Power head gasket kit       | <a href="#">Buy now</a> |
| 2   | <a href="#">6BG1135102</a><br>Gasket, cylinder            | <a href="#">Buy now</a> |
| 3   | <a href="#">62Y1241401</a><br>Gasket, cover               | <a href="#">Buy now</a> |
| 4   | <a href="#">6C54111410</a><br>Gasket, exhaust outer cover | <a href="#">Buy now</a> |
| 5   | <a href="#">90201186F1</a><br>Washer, plate (22f)         | <a href="#">Buy now</a> |
| 6   | <a href="#">9043014115</a><br>Gasket (663)                | <a href="#">Buy now</a> |
| 7   | <a href="#">9310243M42</a><br>Oil seal(62y)               | <a href="#">Buy now</a> |
| 8   | <a href="#">9310135002</a><br>Oil seal                    | <a href="#">Buy now</a> |
| 9   | <a href="#">9043006014</a><br>Gasket 256113960000         | <a href="#">Buy now</a> |
| 10  | <a href="#">6C51118101</a><br>Gasket, cylinder head 1     | <a href="#">Buy now</a> |
| 11  | <a href="#">62Y1135600</a><br>Seal, cylinder 2            | <a href="#">Buy now</a> |
| 12  | <a href="#">9321024M79</a><br>O-ring                      | <a href="#">Buy now</a> |
| 13  | <a href="#">6C51332900</a><br>Gasket, pump cover          | <a href="#">Buy now</a> |
| 14  | <a href="#">9310237M40</a><br>Oil seal(62y)               | <a href="#">Buy now</a> |

## Repair Kit 2

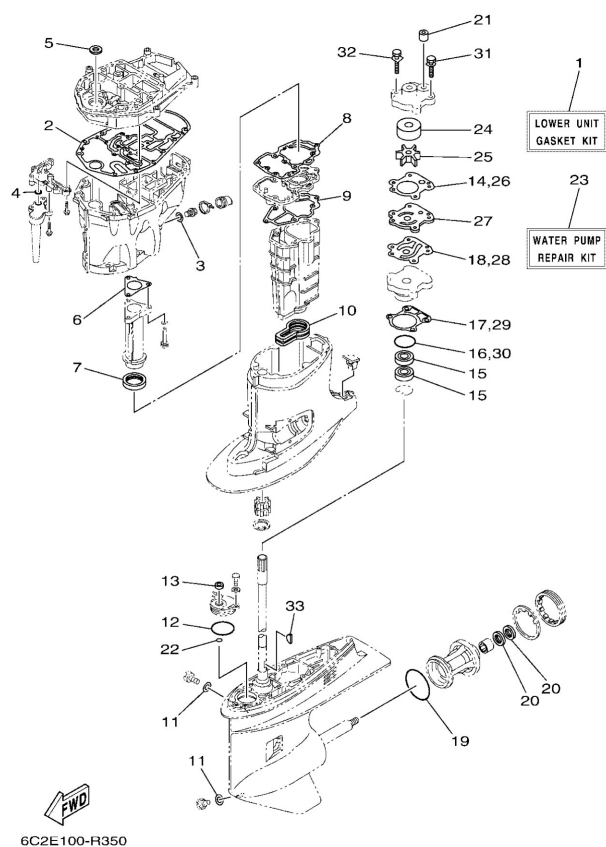

| Ref | Part   |                         |
|-----|--|-------------------------|
| 1   | <a href="#">6C6W000122</a><br>Lower unit gasket kit      | <a href="#">Buy now</a> |
| 2   | <a href="#">6C51531201</a><br>Gasket, oil pan            | <a href="#">Buy now</a> |
| 3   | <a href="#">9043014M09</a><br>Gasket                     | <a href="#">Buy now</a> |
| 4   | <a href="#">9321012790</a><br>O-ring(3ld)                | <a href="#">Buy now</a> |
| 5   | <a href="#">9310318011</a><br>Oil seal                   | <a href="#">Buy now</a> |
| 6   | <a href="#">6C54113300</a><br>Gasket, exhaust manifold 1 | <a href="#">Buy now</a> |
| 7   | <a href="#">6C54613200</a><br>Gasket 1                   | <a href="#">Buy now</a> |
| 8   | <a href="#">6C54113400</a><br>Gasket, exhaust manifold   | <a href="#">Buy now</a> |
| 9   | <a href="#">6C54113500</a><br>Gasket, exhaust manifold   | <a href="#">Buy now</a> |
| 10  | <a href="#">6C54512300</a><br>Gasket, muffler            | <a href="#">Buy now</a> |
| 11  | <a href="#">9043008003</a><br>Gasket                     | <a href="#">Buy now</a> |
| 12  | <a href="#">9321049046</a><br>O-ring (620)               | <a href="#">Buy now</a> |
| 13  | <a href="#">9310609014</a><br>Oil seal                   | <a href="#">Buy now</a> |
| 14  | <a href="#">6H344315A0</a><br>Gasket,water pump 1        | <a href="#">Buy now</a> |
| 15  | <a href="#">9310123070</a><br>Oil seal (663)             | <a href="#">Buy now</a> |



## Repair Kit 2

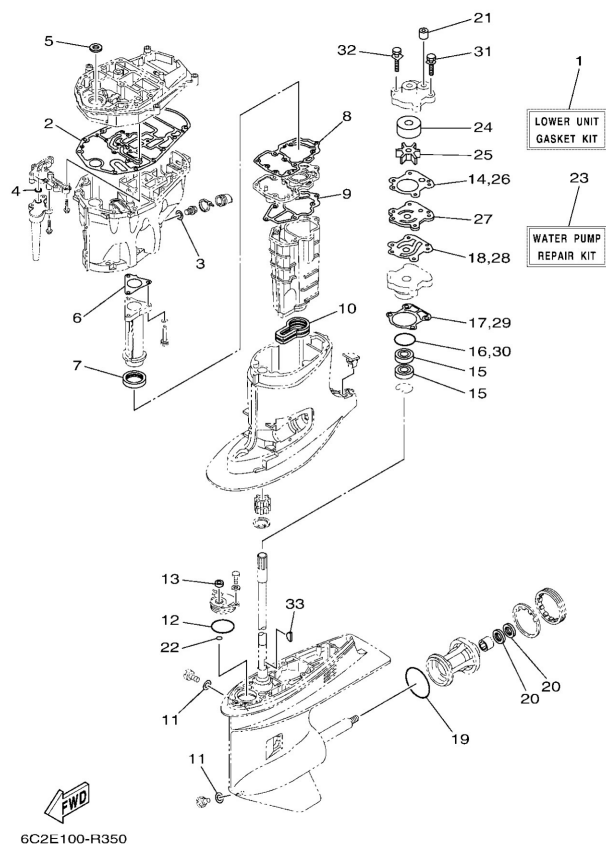

| Ref | Part   |                         |
|-----|--|-------------------------|
| 16  | <a href="#">9321046044</a><br>O-ring                     | <a href="#">Buy now</a> |
| 17  | <a href="#">68844316A0</a><br>Gasket,water pump 2        | <a href="#">Buy now</a> |
| 18  | <a href="#">6H344324A0</a><br>Gasket,cartridge Out,plate | <a href="#">Buy now</a> |
| 19  | <a href="#">9321086M39</a><br>O-ring (6e5)               | <a href="#">Buy now</a> |
| 20  | <a href="#">9310125M03</a><br>Oil seal                   | <a href="#">Buy now</a> |
| 21  | <a href="#">6634436601</a><br>Damper, water seal 2       | <a href="#">Buy now</a> |
| 22  | <a href="#">9321007003</a><br>O-ring (11m)               | <a href="#">Buy now</a> |
| 23  | <a href="#">6NKW007800</a><br>Water Pump Repair Kit      | <a href="#">Buy now</a> |
| 24  | <a href="#">6634432240</a><br>Insert, cartridge          | <a href="#">Buy now</a> |
| 25  | <a href="#">6H34435200</a><br>Impellar                   | <a href="#">Buy now</a> |
| 27  | <a href="#">6H34432340</a><br>Outer plate, cartridge     | <a href="#">Buy now</a> |
| 31  | <a href="#">9011908191</a><br>Bolt, with washer          | <a href="#">Buy now</a> |
| 32  | <a href="#">9011908194</a><br>Bolt, with washer          | <a href="#">Buy now</a> |
| 33  | <a href="#">9028003M03</a><br>Key, woodruff (697)        | <a href="#">Buy now</a> |

# Starting Motor

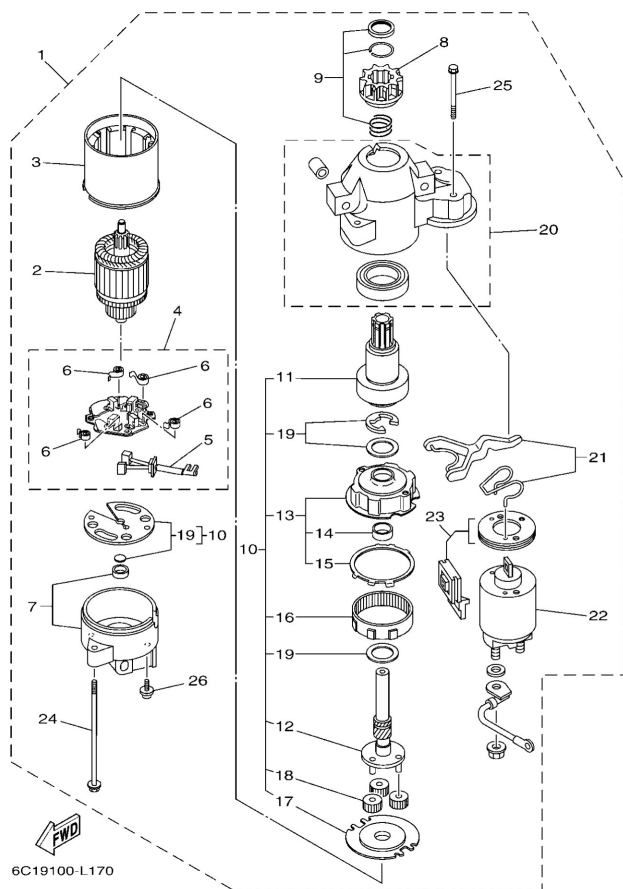

| Ref | Part  |                         |
|-----|---|-------------------------|
| 1   | <a href="#">6CJ8180001</a><br>Starting motor assembly       | <a href="#">Buy now</a> |
| 2   | <a href="#">67F8185000</a><br>Armature assembly             | <a href="#">Buy now</a> |
| 3   | <a href="#">67F8181000</a><br>Stator assembly               | <a href="#">Buy now</a> |
| 4   | <a href="#">69J8184011</a><br>Brush holder assembly         | <a href="#">Buy now</a> |
| 5   | <a href="#">69J8180111</a><br>Brush set                     | <a href="#">Buy now</a> |
| 6   | <a href="#">67F8181300</a><br>Spring, brush                 | <a href="#">Buy now</a> |
| 7   | <a href="#">68F8182000</a><br>Rear bracket assembly         | <a href="#">Buy now</a> |
| 8   | <a href="#">67F8180800</a><br>Pinion assembly               | <a href="#">Buy now</a> |
| 9   | <a href="#">67F8185700</a><br>Pinion stopper set            | <a href="#">Buy now</a> |
| 10  | <a href="#">67F8180700</a><br>Gear assembly, starting motor | <a href="#">Buy now</a> |
| 11  | <a href="#">67F8183200</a><br>Clutch, over run              | <a href="#">Buy now</a> |
| 12  | <a href="#">67F8183600</a><br>Shaft, pinion                 | <a href="#">Buy now</a> |
| 13  | <a href="#">67F8182100</a><br>Bracket, center 1             | <a href="#">Buy now</a> |
| 14  | <a href="#">67F8184100</a><br>Bearing                       | <a href="#">Buy now</a> |
| 15  | <a href="#">67F8183R00</a><br>Gasket                        | <a href="#">Buy now</a> |

# Starting Motor

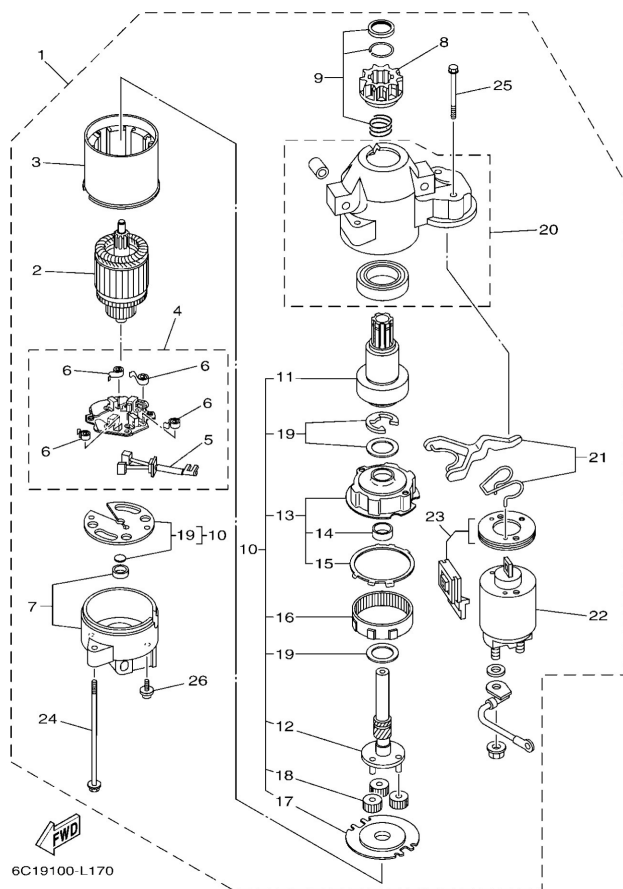

| Ref | Part  |                         |
|-----|---|-------------------------|
| 16  | <a href="#">67F8189100</a><br>Gear, ring<br>WITH 67F-8183R-00 | <a href="#">Buy now</a> |
| 17  | <a href="#">67F8183000</a><br>Bracket, center 2               | <a href="#">Buy now</a> |
| 18  | <a href="#">60V8183T00</a><br>Gear, idler                     | <a href="#">Buy now</a> |
| 19  | <a href="#">67F8180900</a><br>Washer kit                      | <a href="#">Buy now</a> |
| 20  | <a href="#">60X8184200</a><br>Cover                           | <a href="#">Buy now</a> |
| 21  | <a href="#">6C58183900</a><br>Lever assembly                  | <a href="#">Buy now</a> |
| 22  | <a href="#">6C58194100</a><br>Starter relay assembly          | <a href="#">Buy now</a> |
| 23  | <a href="#">6C58186900</a><br>Cover, dust                     | <a href="#">Buy now</a> |
| 24  | <a href="#">6K78182611</a><br>Bolt                            | <a href="#">Buy now</a> |
| 25  | <a href="#">69J8182800</a><br>Bolt 2                          | <a href="#">Buy now</a> |
| 26  | <a href="#">67F8184600</a><br>Screw                           | <a href="#">Buy now</a> |

# Steering 1

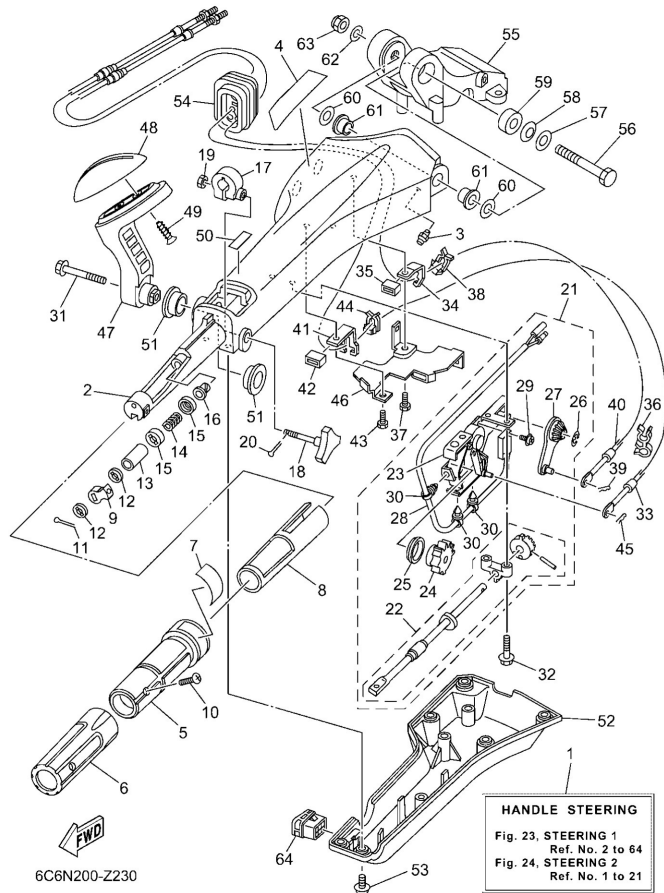

| Ref | Part  |                         |
|-----|---|-------------------------|
| 1   | <a href="#">6X442101K8</a><br>Handle, steering      | <a href="#">Buy now</a> |
| 2   | <a href="#">6X442111028D</a><br>Handle, steering    | <a href="#">Buy now</a> |
| 3   | <a href="#">9370006002</a><br>Nipple, grease        | <a href="#">Buy now</a> |
| 4   | <a href="#">6X44821500</a><br>Graphic               | <a href="#">Buy now</a> |
| 5   | <a href="#">6X44211901</a><br>Grip, steering handle | <a href="#">Buy now</a> |
| 6   | <a href="#">6X44217701</a><br>Rubber, handle        | <a href="#">Buy now</a> |
| 7   | <a href="#">6X44213700</a><br>Indicator, throttle   | <a href="#">Buy now</a> |
| 8   | <a href="#">6X44129100</a><br>Bushing               | <a href="#">Buy now</a> |
| 9   | <a href="#">6X44413901</a><br>Collar                | <a href="#">Buy now</a> |
| 10  | <a href="#">9015205007</a><br>Screw, countersunk    | <a href="#">Buy now</a> |
| 11  | <a href="#">9149020010</a><br>Pin, cotter           | <a href="#">Buy now</a> |
| 12  | <a href="#">6X44417700</a><br>Washer                | <a href="#">Buy now</a> |
| 13  | <a href="#">6X44212800</a><br>Collar, distance 1    | <a href="#">Buy now</a> |
| 14  | <a href="#">9050123215</a><br>Spring (655)          | <a href="#">Buy now</a> |
| 15  | <a href="#">6X44418800</a><br>Washer                | <a href="#">Buy now</a> |

# Steering 1

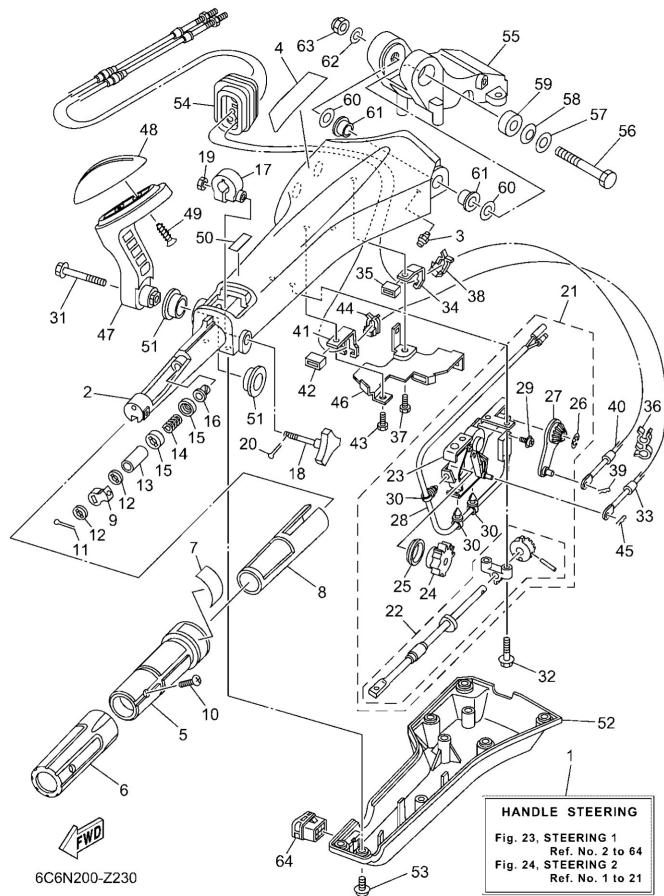

| Ref | Part   |                         |
|-----|--|-------------------------|
| 16  | <a href="#">9038608032</a><br>Bushing (650)                  | <a href="#">Buy now</a> |
| 17  | <a href="#">63D4212600</a><br>Friction, steering handle grip | <a href="#">Buy now</a> |
| 18  | <a href="#">6X44815400</a><br>Knob, throttle                 | <a href="#">Buy now</a> |
| 19  | <a href="#">9538006600</a><br>Nut(661)                       | <a href="#">Buy now</a> |
| 21  | <a href="#">6X44410001</a><br>Shift link assembly            | <a href="#">Buy now</a> |
| 22  | <a href="#">6X44211500</a><br>Shaft, steering handle         | <a href="#">Buy now</a> |
| 23  | <a href="#">6X44410200</a><br>Shift assist assembly.         | <a href="#">Buy now</a> |
| 24  | <a href="#">6X44773101</a><br>Gear, drive                    | <a href="#">Buy now</a> |
| 25  | <a href="#">6X44413200</a><br>Bushing                        | <a href="#">Buy now</a> |
| 26  | <a href="#">6X41413700</a><br>Clip                           | <a href="#">Buy now</a> |
| 27  | <a href="#">6X44826100</a><br>Arm, throttle                  | <a href="#">Buy now</a> |
| 28  | <a href="#">6X48254000</a><br>Neutral switch assembly        | <a href="#">Buy now</a> |
| 29  | <a href="#">7034812900</a><br>Screw 3                        | <a href="#">Buy now</a> |
| 30  | <a href="#">6X44282100</a><br>Band, clamp                    | <a href="#">Buy now</a> |
| 31  | <a href="#">97E9508540</a><br>Bolt, hexagon w/w deep recess  | <a href="#">Buy now</a> |

# Steering 1

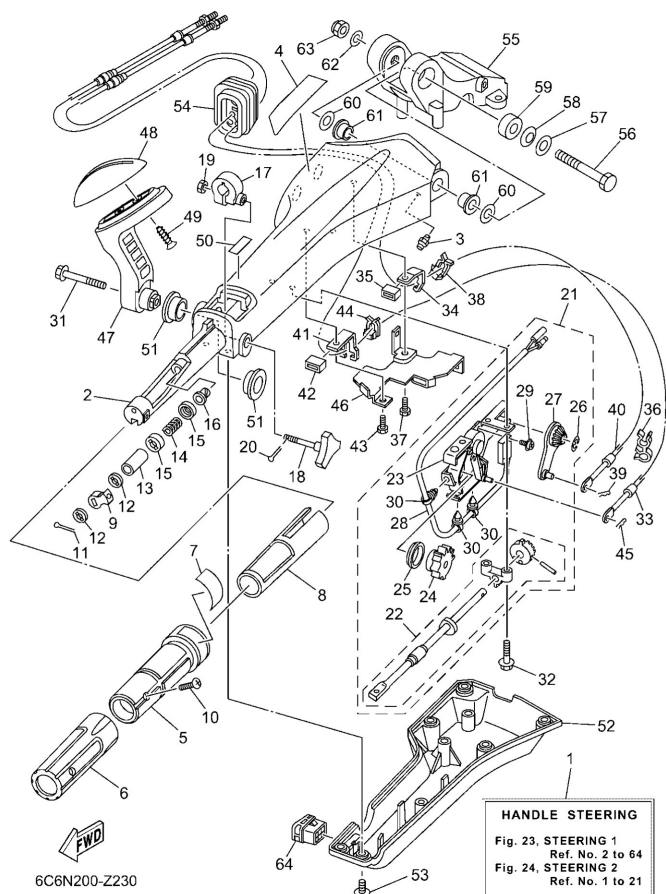

| Ref | Part  |                         |
|-----|---|-------------------------|
| 32  | <a href="#">97E9506530</a><br>Bolt, hexagon w/w deep recess | <a href="#">Buy now</a> |
| 33  | <a href="#">67C4832111</a><br>Cable                         | <a href="#">Buy now</a> |
| 34  | <a href="#">6X44853800</a><br>Clamp, cable 1                | <a href="#">Buy now</a> |
| 35  | <a href="#">6X42636701</a><br>Protector                     | <a href="#">Buy now</a> |
| 36  | <a href="#">9046409M42</a><br>Clamp(6b0)                    | <a href="#">Buy now</a> |
| 37  | <a href="#">97D9506014</a><br>Bolt, hexagon deep recess     | <a href="#">Buy now</a> |
| 38  | <a href="#">63D4853800</a><br>Clamp, cable 1                | <a href="#">Buy now</a> |
| 39  | <a href="#">9046810005</a><br>Pin, hair 6264123500          | <a href="#">Buy now</a> |
| 40  | <a href="#">69W2630100</a><br>Throttle cable assembly       | <a href="#">Buy now</a> |
| 41  | <a href="#">6X44853810</a><br>Clamp, cable 1                | <a href="#">Buy now</a> |
| 46  | <a href="#">6X44215900</a><br>Stay                          | <a href="#">Buy now</a> |
| 47  | <a href="#">6X444159A08D</a><br>Handle, gear shift          | <a href="#">Buy now</a> |
| 48  | <a href="#">6X44417300</a><br>Lever, shift control          | <a href="#">Buy now</a> |
| 49  | <a href="#">9778060920</a><br>Screw, tapping                | <a href="#">Buy now</a> |
| 50  | <a href="#">6X34419100</a><br>Indicator, shift              | <a href="#">Buy now</a> |

# Steering 1

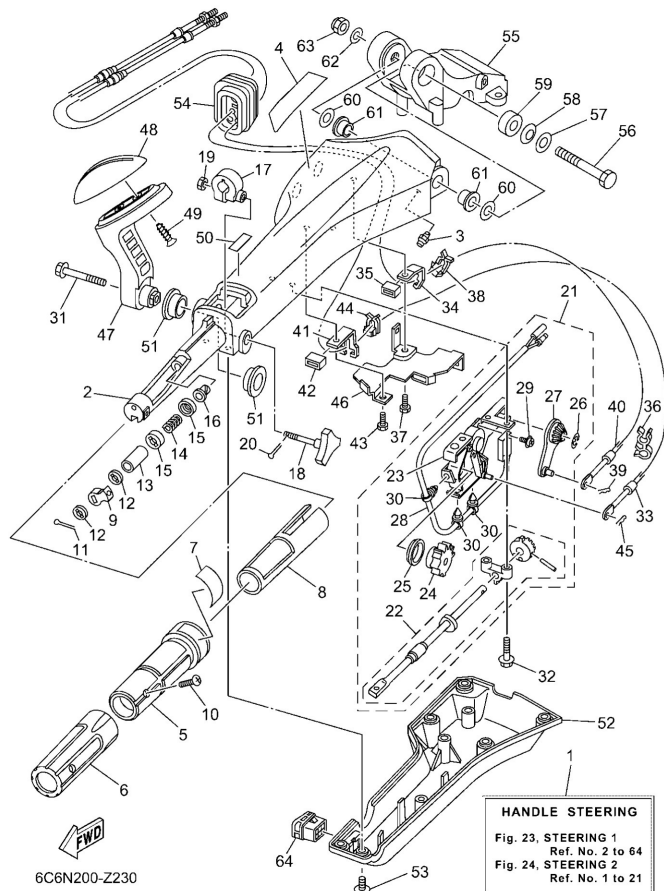

| Ref | Part  |                         |
|-----|---|-------------------------|
| 51  | <a href="#">9038626MA3</a><br>Bush                    | <a href="#">Buy now</a> |
| 52  | <a href="#">6X44213111</a><br>Cover, handle steering  | <a href="#">Buy now</a> |
| 53  | <a href="#">9798506216</a><br>Screw, with washer(6h2) | <a href="#">Buy now</a> |
| 54  | <a href="#">6X44272501</a><br>Grommet                 | <a href="#">Buy now</a> |
| 55  | <a href="#">63D42121228D</a><br>Bracket               | <a href="#">Buy now</a> |
| 56  | <a href="#">9010112014</a><br>Bolt                    | <a href="#">Buy now</a> |
| 57  | <a href="#">9299012200</a><br>Ybs66-12 washer,plain   | <a href="#">Buy now</a> |
| 58  | <a href="#">9020612M22</a><br>Washer, wave(6b0)       | <a href="#">Buy now</a> |
| 59  | <a href="#">9038712M02</a><br>Collar(6b0)             | <a href="#">Buy now</a> |
| 60  | <a href="#">9020112035</a><br>Washer, plate           | <a href="#">Buy now</a> |
| 61  | <a href="#">9038612003</a><br>Bush                    | <a href="#">Buy now</a> |
| 62  | <a href="#">9299012600</a><br>Washer, plate(663)      | <a href="#">Buy now</a> |
| 63  | <a href="#">9018512M12</a><br>Nut, self-locking(6e5)  | <a href="#">Buy now</a> |
| 64  | <a href="#">6X44272810</a><br>Cap                     | <a href="#">Buy now</a> |

## Steering 2

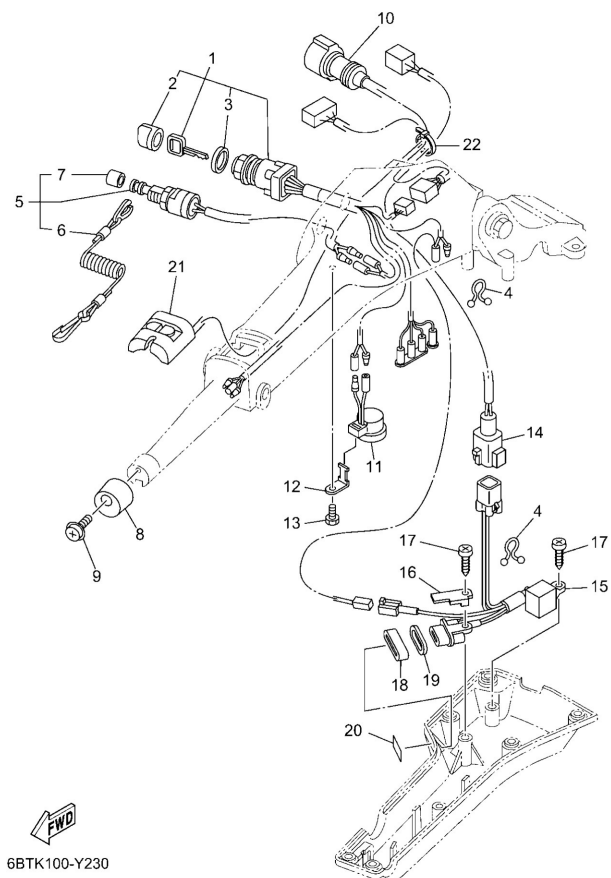

| Ref | Part   |                         |
|-----|--|-------------------------|
| 1   | <a href="#">6X48251042</a><br>Main switch assembly         | <a href="#">Buy now</a> |
| 2   | <a href="#">6768257701</a><br>Cap, key                     | <a href="#">Buy now</a> |
| 3   | <a href="#">7038253200</a><br>Cap                          | <a href="#">Buy now</a> |
| 4   | <a href="#">9046408M07</a><br>Clamp                        | <a href="#">Buy now</a> |
| 5   | <a href="#">69W8257500</a><br>Engine stop switch assembly  | <a href="#">Buy now</a> |
| 6   | <a href="#">6828255600</a><br>Lanyard, stop switch         | <a href="#">Buy now</a> |
| 7   | <a href="#">6898257Y00</a><br>Cap                          | <a href="#">Buy now</a> |
| 8   | <a href="#">6X44272800</a><br>Cap                          | <a href="#">Buy now</a> |
| 9   | <a href="#">9798006216</a><br>Screw, with washer(6h2)      | <a href="#">Buy now</a> |
| 10  | <a href="#">6X48258611</a><br>Ext., wire harness (l:950mm) | <a href="#">Buy now</a> |
| 11  | <a href="#">6X48338300</a><br>Buzzer                       | <a href="#">Buy now</a> |
| 12  | <a href="#">6X48338600</a><br>Stay, buzzer                 | <a href="#">Buy now</a> |
| 13  | <a href="#">97D9506014</a><br>Bolt, hexagon deep recess    | <a href="#">Buy now</a> |
| 14  | <a href="#">6X48365320</a><br>Wire, lead (l: 700mm)        | <a href="#">Buy now</a> |
| 15  | <a href="#">6C58430110</a><br>Pilot light assembly 1       | <a href="#">Buy now</a> |



## Steering 2

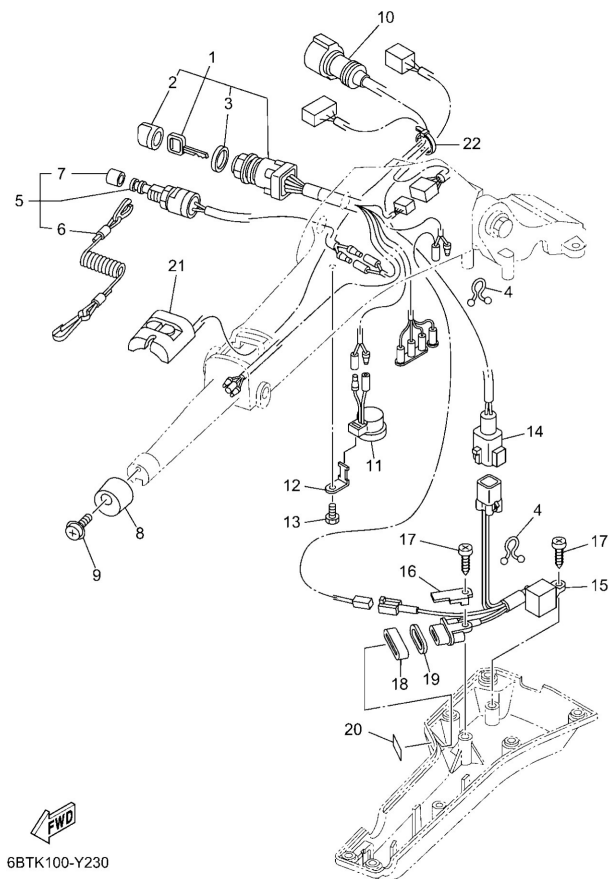

| Ref | Part  |                         |
|-----|---|-------------------------|
| 16  | <a href="#">6X44411400</a><br>Stopper             | <a href="#">Buy now</a> |
| 17  | <a href="#">9778060620</a><br>Screw, tapping(6k8) | <a href="#">Buy now</a> |
| 18  | <a href="#">6X44272701</a><br>Grommet             | <a href="#">Buy now</a> |
| 19  | <a href="#">6FM8358900</a><br>Gasket              | <a href="#">Buy now</a> |
| 20  | <a href="#">6X48541500</a><br>Mark, signal lamp   | <a href="#">Buy now</a> |
| 21  | <a href="#">6X48186000</a><br>Switch assembly     | <a href="#">Buy now</a> |
| 22  | <a href="#">9046513M36</a><br>Clamp(6h4)          | <a href="#">Buy now</a> |

# Steering Friction

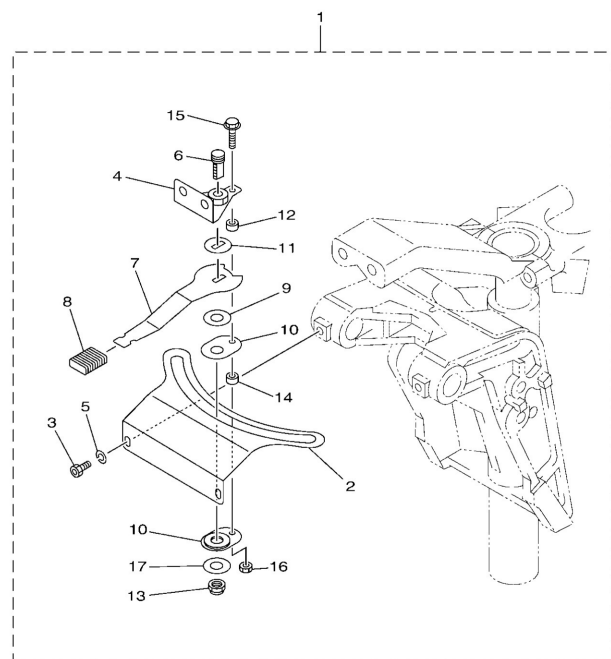

6C1F100-S230

| Ref | Part   |                         |
|-----|--|-------------------------|
| 1   | <a href="#">6C54250802</a><br>Steering friction assembly | <a href="#">Buy now</a> |
| 2   | <a href="#">6C54252700</a><br>Plate, friction            | <a href="#">Buy now</a> |
| 3   | <a href="#">9010906M88</a><br>Bolt(61a)                  | <a href="#">Buy now</a> |
| 4   | <a href="#">67C4252500</a><br>Plate, friction            | <a href="#">Buy now</a> |
| 5   | <a href="#">9299006100</a><br>Washer(6a1)                | <a href="#">Buy now</a> |
| 6   | <a href="#">67C42562A0</a><br>Shaft, steering lock       | <a href="#">Buy now</a> |
| 7   | <a href="#">67C4256100</a><br>Knob, steering lock        | <a href="#">Buy now</a> |
| 8   | <a href="#">6894363301</a><br>Cover, tilt lever          | <a href="#">Buy now</a> |
| 9   | <a href="#">9020210M56</a><br>Washer, plate              | <a href="#">Buy now</a> |
| 10  | <a href="#">65W4252800</a><br>Plate, friction            | <a href="#">Buy now</a> |
| 11  | <a href="#">9020910M26</a><br>Washer                     | <a href="#">Buy now</a> |
| 12  | <a href="#">9038705053</a><br>Collar                     | <a href="#">Buy now</a> |
| 13  | <a href="#">9018510M14</a><br>Nut, self-locking          | <a href="#">Buy now</a> |
| 14  | <a href="#">9038705054</a><br>Collar                     | <a href="#">Buy now</a> |
| 15  | <a href="#">9759505520</a><br>Bolt, With Washer          | <a href="#">Buy now</a> |

# Steering Friction

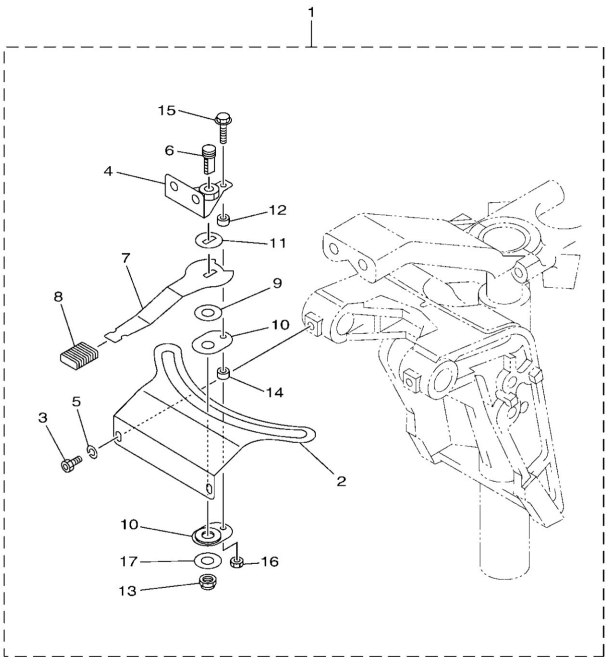

  
6C1F100-S230

| Ref | Part   |                         |
|-----|--|-------------------------|
| 16  | <a href="#">9538005600</a><br>Nut, hexagon (663) | <a href="#">Buy now</a> |
| 17  | <a href="#">90201106M5</a><br>Washer, plate(3gm) | <a href="#">Buy now</a> |

# Steering Guide

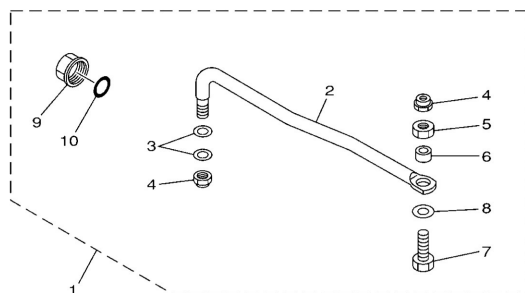

65W0010-8210

| Ref | Part  |                         |
|-----|---|-------------------------|
| 1   | <a href="#">65W6135000</a><br>Steering guide attachment kit<br>AP | <a href="#">Buy now</a> |
| 2   | <a href="#">65W6135100</a><br>Rod, steering link                  | <a href="#">Buy now</a> |
| 3   | <a href="#">9020110M20</a><br>Washer, plate (663)                 | <a href="#">Buy now</a> |
| 4   | <a href="#">9018509M01</a><br>Nut, nylon (663)                    | <a href="#">Buy now</a> |
| 5   | <a href="#">9017009M03</a><br>Nut (689)                           | <a href="#">Buy now</a> |
| 6   | <a href="#">9038710M42</a><br>Collar (688)                        | <a href="#">Buy now</a> |
| 7   | <a href="#">9010109M01</a><br>Bolt(62x)                           | <a href="#">Buy now</a> |
| 8   | <a href="#">9020110081</a><br>Washer, plate                       | <a href="#">Buy now</a> |
| 9   | <a href="#">6E54314501</a><br>Cap, clamp bracket                  | <a href="#">Buy now</a> |
| 10  | <a href="#">9321016275</a><br>O-ring                              | <a href="#">Buy now</a> |

# Top Cowling

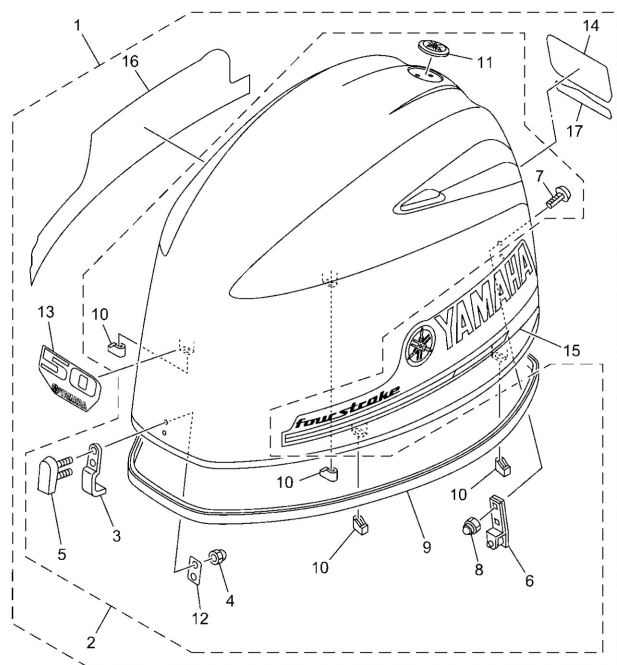

  
6NK1200-Z020

| Ref | Part   |                         |
|-----|--|-------------------------|
| 1   | <a href="#">6NK42610008D</a><br>Top Cowling assembly     | <a href="#">Buy now</a> |
| 2   | <a href="#">6NK4261A008D</a><br>Top Cowling W/O Graphics | <a href="#">Buy now</a> |
| 3   | <a href="#">6BG4265100</a><br>Hook                       | <a href="#">Buy now</a> |
| 4   | <a href="#">9538005800</a><br>Nut(j44)                   | <a href="#">Buy now</a> |
| 5   | <a href="#">6BG4285100</a><br>Cover, clamp               | <a href="#">Buy now</a> |
| 6   | <a href="#">6BG4265200</a><br>Hook                       | <a href="#">Buy now</a> |
| 7   | <a href="#">9010906047</a><br>Bolt                       | <a href="#">Buy now</a> |
| 8   | <a href="#">9018506M05</a><br>Nut, self-locking(6e9)     | <a href="#">Buy now</a> |
| 9   | <a href="#">6CJ4261510</a><br>Seal                       | <a href="#">Buy now</a> |
| 10  | <a href="#">6BG4266201</a><br>Damper                     | <a href="#">Buy now</a> |
| 11  | <a href="#">6AH4269710</a><br>Tuning fork mark           | <a href="#">Buy now</a> |
| 12  | <a href="#">6BG4264900</a><br>Holder, clamp band         | <a href="#">Buy now</a> |
| 13  | <a href="#">60A4267711</a><br>Graphic, front             | <a href="#">Buy now</a> |
| 14  | <a href="#">61S4267821</a><br>Graphic, rear              | <a href="#">Buy now</a> |
| 15  | <a href="#">6C64267501</a><br>Graphic, Side 1            | <a href="#">Buy now</a> |

# Top Cowling

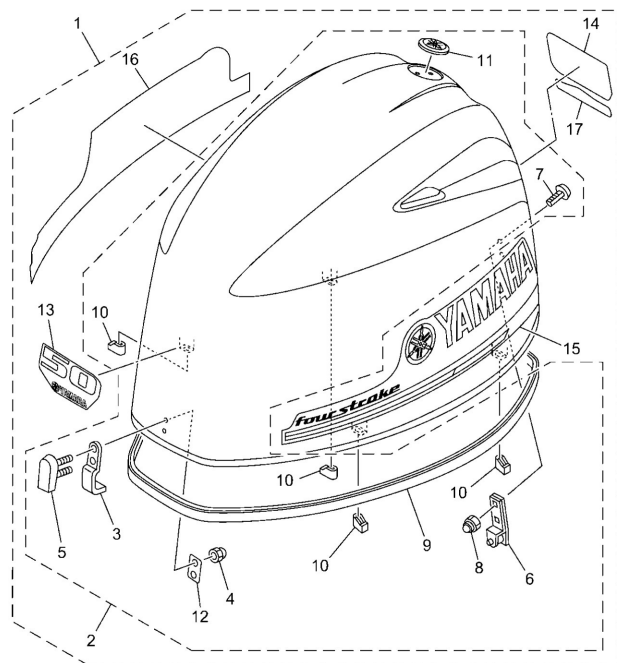

  
6NK1200-Z020

| Ref | Part  |                         |
|-----|---|-------------------------|
| 16  | <a href="#">6C64267601</a><br>Graphic, Side 2 | <a href="#">Buy now</a> |
| 17  | <a href="#">6AJ4267A01</a><br>Graphic, rear 2 | <a href="#">Buy now</a> |

# Upper Casing

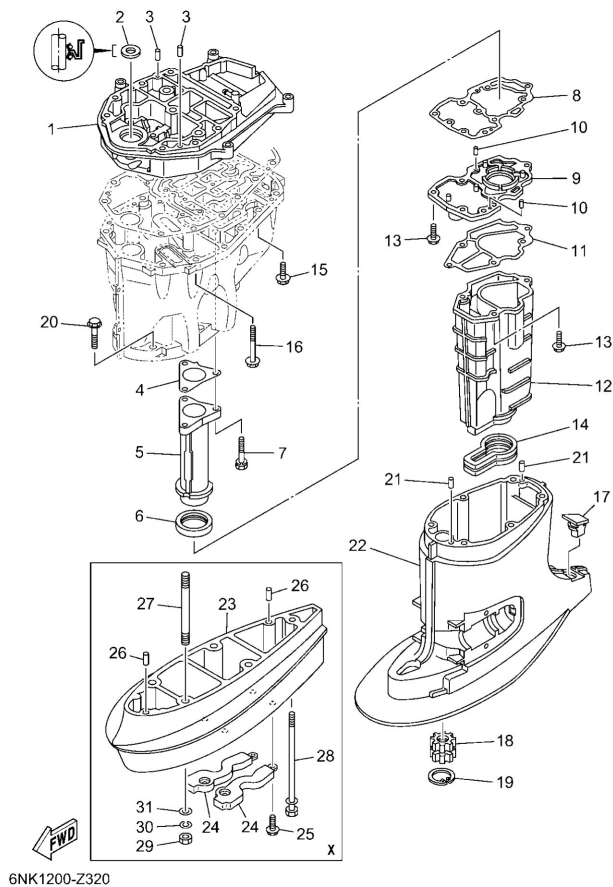

| Ref | Part  |                         |
|-----|---|-------------------------|
| 1   | <a href="#">6C54113703</a><br>Guide, exhaust                | <a href="#">Buy now</a> |
| 2   | <a href="#">9310318011</a><br>Oil seal                      | <a href="#">Buy now</a> |
| 3   | <a href="#">9360812M05</a><br>Pin, dowel b (6e5)            | <a href="#">Buy now</a> |
| 4   | <a href="#">6C54113300</a><br>Gasket, exhaust manifold 1    | <a href="#">Buy now</a> |
| 5   | <a href="#">6NK41131009S</a><br>Manifold, Ext. 1            | <a href="#">Buy now</a> |
| 6   | <a href="#">6C54613200</a><br>Gasket 1                      | <a href="#">Buy now</a> |
| 7   | <a href="#">9011906261</a><br>Bolt, with washer             | <a href="#">Buy now</a> |
| 8   | <a href="#">6C54113400</a><br>Gasket, exhaust manifold      | <a href="#">Buy now</a> |
| 9   | <a href="#">6C54518100CA</a><br>Plate                       | <a href="#">Buy now</a> |
| 10  | <a href="#">9360410M03</a><br>Pin, dowel (688)              | <a href="#">Buy now</a> |
| 11  | <a href="#">6C54113500</a><br>Gasket, exhaust manifold      | <a href="#">Buy now</a> |
| 12  | <a href="#">6CJ1471101</a><br>Muffler 1                     | <a href="#">Buy now</a> |
| 13  | <a href="#">97E7506525</a><br>Bolt, hexagon w/w deep recess | <a href="#">Buy now</a> |
| 14  | <a href="#">6C54512300</a><br>Gasket, muffler               | <a href="#">Buy now</a> |
| 15  | <a href="#">9011908182</a><br>Bolt, with washer             | <a href="#">Buy now</a> |

# Upper Casing

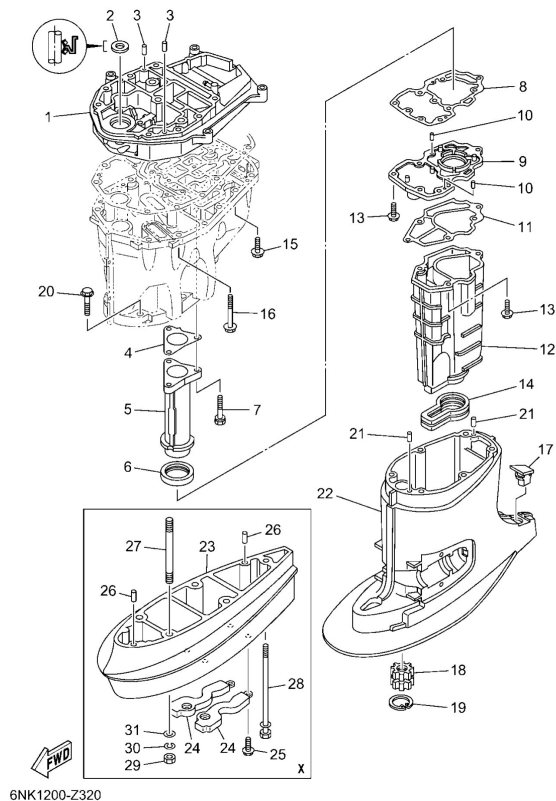

| Ref | Part  |                         |
|-----|---|-------------------------|
| 16  | <a href="#">9011908202</a><br>Bolt, with washer                         | <a href="#">Buy now</a> |
| 17  | <a href="#">6C54515502</a><br>Cap                                       | <a href="#">Buy now</a> |
| 18  | <a href="#">69W4531800</a><br>Bushing, drive shaft                      | <a href="#">Buy now</a> |
| 19  | <a href="#">9342036M01</a><br>Circlip (6a0)                             | <a href="#">Buy now</a> |
| 20  | <a href="#">97E7510545</a><br>Bolt, hexagon w/w deep recess             | <a href="#">Buy now</a> |
| 26  | <a href="#">9360612019</a><br>Pin, dowel (614)<br>X(25.4")              | <a href="#">Buy now</a> |
| 22  | <a href="#">6C545111008D</a><br>Casing, upper                           | <a href="#">Buy now</a> |
| 23  | <a href="#">6C545211008D</a><br>Extension<br>X(25.4")                   | <a href="#">Buy now</a> |
| 24  | <a href="#">6C54521301</a><br>Cover, extension<br>X(25.4")              | <a href="#">Buy now</a> |
| 25  | <a href="#">97E7506520</a><br>Bolt, hexagon w/w deep recess<br>X(25.4") | <a href="#">Buy now</a> |
| 27  | <a href="#">9011610M53</a><br>Bolt, stud<br>X(25.4")                    | <a href="#">Buy now</a> |
| 28  | <a href="#">9011908M00</a><br>Bolt, with washer(62x)<br>X(25.4")        | <a href="#">Buy now</a> |
| 29  | <a href="#">9538010600</a><br>Nut(624)<br>X(25.4")                      | <a href="#">Buy now</a> |
| 30  | <a href="#">9299010100</a><br>Ybs67-10 washer, spring<br>X(25.4")       | <a href="#">Buy now</a> |
| 31  | <a href="#">9299510600</a><br>Washer, plate<br>X(25.4")                 | <a href="#">Buy now</a> |



# Valve

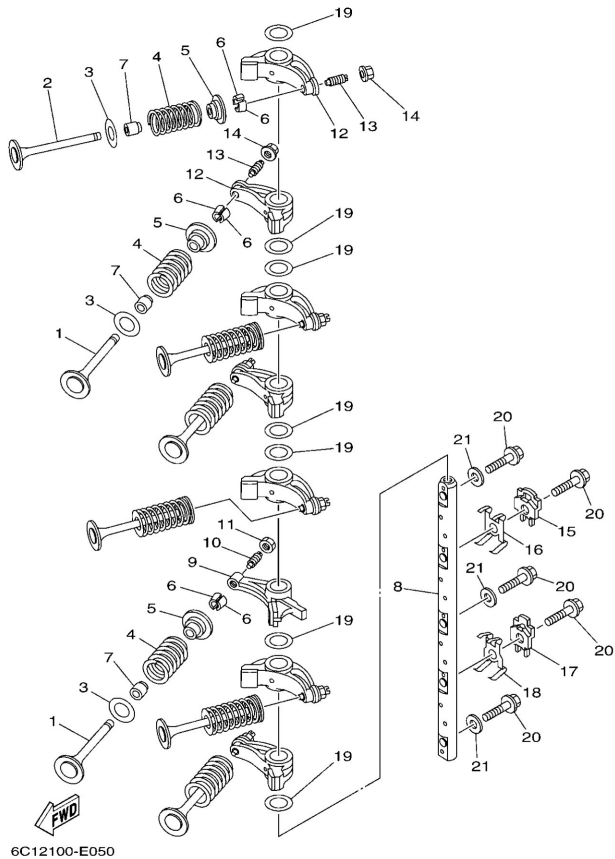

| Ref | Part   |                         |
|-----|--|-------------------------|
| 1   | <a href="#">69W1211100</a><br>Valve, intake          | <a href="#">Buy now</a> |
| 2   | <a href="#">69W1212110</a><br>Valve, exhaust         | <a href="#">Buy now</a> |
| 3   | <a href="#">62Y1211600</a><br>Seat, valve spring     | <a href="#">Buy now</a> |
| 4   | <a href="#">51Y1211400</a><br>Spring, valve outer    | <a href="#">Buy now</a> |
| 5   | <a href="#">30X1211700</a><br>Retainer, valve spring | <a href="#">Buy now</a> |
| 6   | <a href="#">30X1211800</a><br>Cotter, valve          | <a href="#">Buy now</a> |
| 7   | <a href="#">51Y1211900</a><br>Seal, valve stem       | <a href="#">Buy now</a> |
| 8   | <a href="#">6C51214600</a><br>Shaft, rocker          | <a href="#">Buy now</a> |
| 9   | <a href="#">62Y1215100</a><br>Arm, valve rocker      | <a href="#">Buy now</a> |
| 10  | <a href="#">64J1215900</a><br>Screw, valve adjusting | <a href="#">Buy now</a> |
| 11  | <a href="#">62Y1215800</a><br>Nut, lock              | <a href="#">Buy now</a> |
| 12  | <a href="#">6C51215100</a><br>Arm, valve rocker      | <a href="#">Buy now</a> |
| 13  | <a href="#">6C51215900</a><br>Screw, valve adjusting | <a href="#">Buy now</a> |
| 14  | <a href="#">6C51215800</a><br>Nut, lock              | <a href="#">Buy now</a> |
| 15  | <a href="#">6C51223100</a><br>Guide, stopper 1       | <a href="#">Buy now</a> |

# Valve

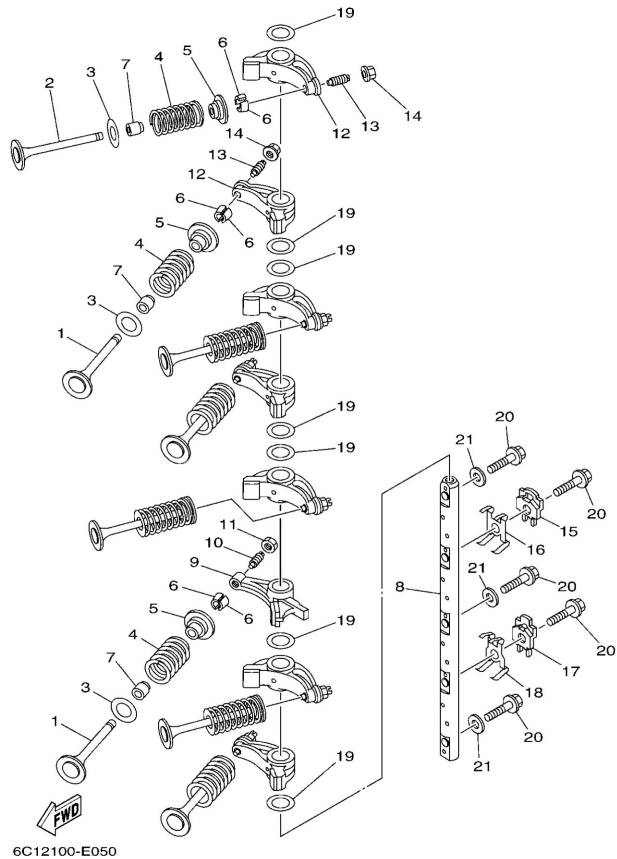

| Ref | Part   |                         |
|-----|--|-------------------------|
| 16  | <a href="#">6C51223300</a><br>Plate, guide stopper 1 | <a href="#">Buy now</a> |
| 17  | <a href="#">6C51224100</a><br>Guide, stopper 2       | <a href="#">Buy now</a> |
| 18  | <a href="#">6C51224300</a><br>Plate, guide stopper 2 | <a href="#">Buy now</a> |
| 19  | <a href="#">9020116014</a><br>Washer, plate          | <a href="#">Buy now</a> |
| 20  | <a href="#">9010508060</a><br>Bolt, flange           | <a href="#">Buy now</a> |
| 21  | <a href="#">9299008200</a><br>Ybs66-8 washer, plain  | <a href="#">Buy now</a> |

# Disclaimer

This document is provided for convenience only. It is **not** an official Yamaha publication and is **not supplied, endorsed, or approved** by Yamaha Motor Co., Ltd.

Reasonable efforts are made to keep information accurate; however diagrams, part references, supersessions, descriptions, and applicability may contain errors or omissions. Specifications and part availability may change without notice.

You are responsible for confirming the correct parts for your engine (including model code, year, serial range, and any superseded part numbers) before ordering or fitting.