



# Yamaha FT8DEP 2002

## Parts Manual

[www.floodmarine.co.uk](http://www.floodmarine.co.uk)

+44 2882 246 539

Authorised Yamaha Dealers



# Contents

<b>BOTTOM COWLING</b>	3
<b>BRACKET 1</b>	6
<b>BRACKET 2</b>	9
<b>BRACKET 3</b>	12
<b>CARBURETOR</b>	14
<b>CONTROL 1</b>	16
<b>CONTROL 2</b>	18
<b>CRANKSHAFT. PISTON</b>	21
<b>CYLINDER. CRANKCASE 1</b>	23
<b>CYLINDER. CRANKCASE 2</b>	24
<b>ELECTRICAL 1</b>	26
<b>ELECTRICAL 2</b>	27
<b>ELECTRICAL 3</b>	30
<b>ELECTRICAL 4</b>	32
<b>FUEL</b>	33
<b>FUEL TANK 1</b>	35
<b>FUEL TANK 2</b>	36
<b>GENERATOR</b>	37
<b>INTAKE</b>	39
<b>LOWER CASING. DRIVE 1</b>	41
<b>LOWER CASING. DRIVE 2</b>	45
<b>OIL PAN</b>	47
<b>OIL PUMP</b>	49
<b>OPTIONAL PARTS</b>	51
<b>POWER TILT ASSY</b>	54
<b>REMOTE CONTROL ASSY</b>	59
<b>REMOTE CONTROL ATTACHMENT</b>	64
<b>REMOTE CONTROL BOX</b>	65
<b>REPAIR KIT 1</b>	66
<b>REPAIR KIT 2</b>	68
<b>REPAIR KIT 3</b>	69
<b>STARTER</b>	71
<b>STARTING MOTOR</b>	73
<b>STEERING</b>	75
<b>STEERING GUIDE</b>	79
<b>TOP COWLING</b>	80
<b>UPPER CASING</b>	82
<b>VALVE</b>	83

## Bottom Cowling

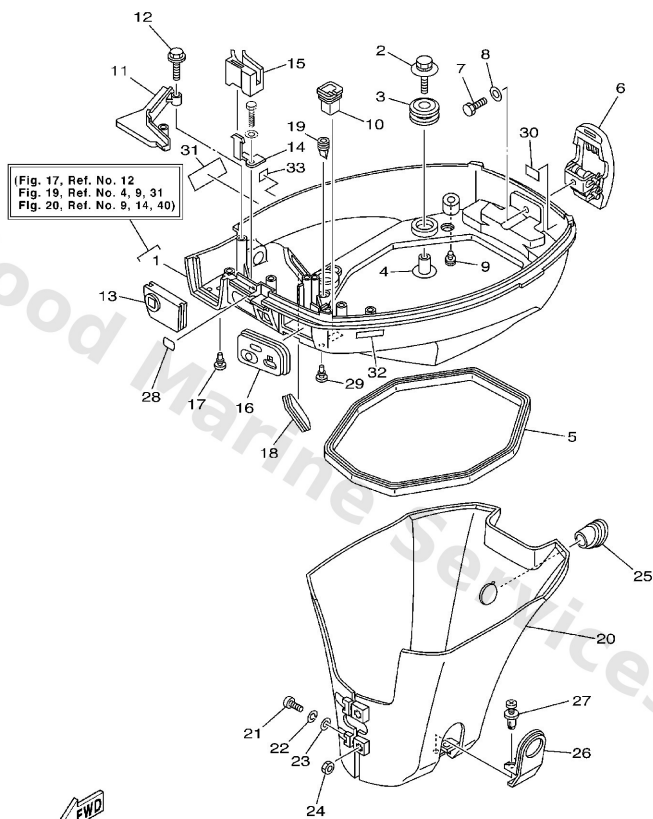

69G2300-2170

D3

Ref	Part	
1	<a href="#">68T-42710-00-4D</a> Bottom Cowling assembly	<a href="#">Buy now</a>
2	<a href="#">68F-85119-00</a> Bolt	<a href="#">Buy now</a>
3	<a href="#">90480-21M82</a> Grommet	<a href="#">Buy now</a>
4	<a href="#">68F-86129-00</a> Collar	<a href="#">Buy now</a>
5	<a href="#">68T-42716-00</a> Rubber, seal 1	<a href="#">Buy now</a>
6	<a href="#">68T-42801-00</a> Cowling clamp comp.	<a href="#">Buy now</a>
7	<a href="#">97095-06012</a> Bolt(gh1)	<a href="#">Buy now</a>
8	<a href="#">92995-06600</a> Washer, plain (646)	<a href="#">Buy now</a>
9	<a href="#">6H3-44391-01</a> Nipple, hose	<a href="#">Buy now</a>
10	<a href="#">682-42727-00</a> Grommet	<a href="#">Buy now</a>
11	<a href="#">68T-42738-00-4D</a> Plate, fitting	<a href="#">Buy now</a>
12	<a href="#">90109-06M81</a> Bolt	<a href="#">Buy now</a>
13	<a href="#">68T-42725-00</a> Grommet	<a href="#">Buy now</a>
13	<a href="#">68T-42725-10</a> Grommet	<a href="#">Buy now</a>
14	<a href="#">68T-26393-00</a> Holder	<a href="#">Buy now</a>

## Bottom Cowling

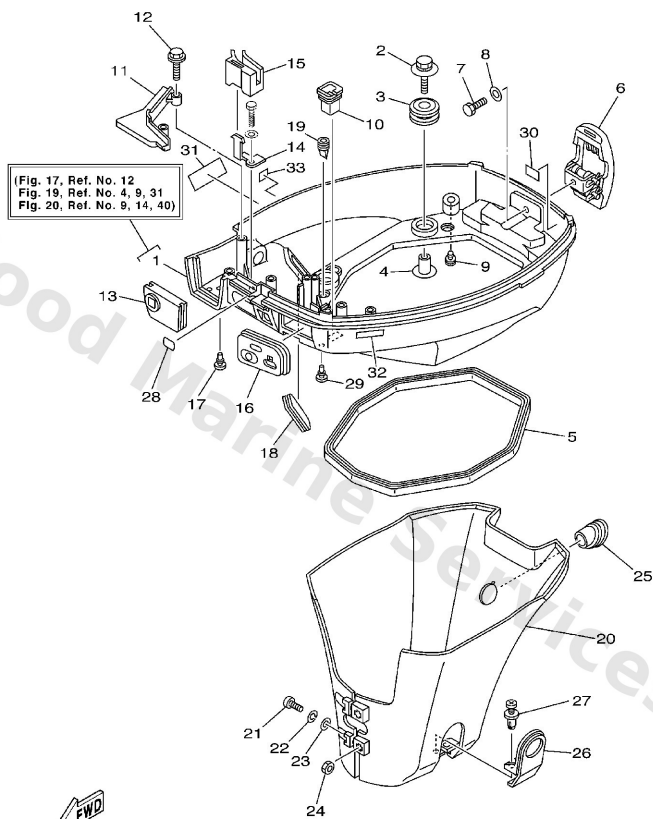

69G2300-2170

D3

Ref	Part	
15	<a href="#">68T-26367-00</a> Protector	<a href="#">Buy now</a>
16	<a href="#">68T-42724-20</a> Grommet	<a href="#">Buy now</a>
17	<a href="#">90480-06M19</a> Grommet (6e3)	<a href="#">Buy now</a>
18	<a href="#">69G-42726-10</a> Grommet	<a href="#">Buy now</a>
18	<a href="#">6H4-42726-00</a> Grommet	<a href="#">Buy now</a>
19	<a href="#">65W-42717-00</a> Rubber, seal 2	<a href="#">Buy now</a>
20	<a href="#">68T-42741-00</a> Apron	<a href="#">Buy now</a>
21	<a href="#">97880-06030</a> Screw, pan head(6e0)	<a href="#">Buy now</a>
22	<a href="#">92990-06100</a> Washer(6a1)	<a href="#">Buy now</a>
23	<a href="#">92990-06600</a> Washer, plain (646)	<a href="#">Buy now</a>
24	<a href="#">95380-06600</a> Nut(661)	<a href="#">Buy now</a>
25	<a href="#">68T-42717-00</a> Rubber, seal 2	<a href="#">Buy now</a>
26	<a href="#">68T-42771-00</a> Apron	<a href="#">Buy now</a>
27	<a href="#">90338-06M20</a> Plug	<a href="#">Buy now</a>
28	<a href="#">65W-84342-00</a> Seat, emblem	<a href="#">Buy now</a>



# Bottom Cowling

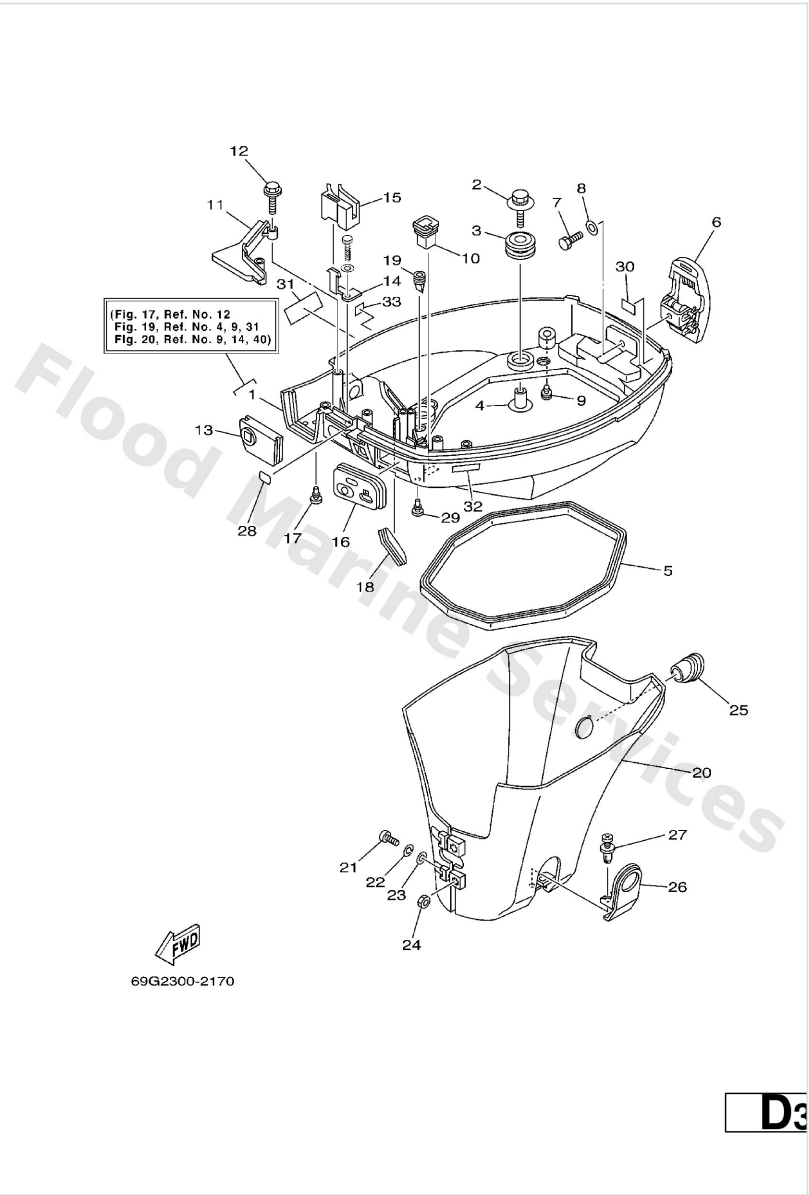

Ref	Part	
30	<a href="#">6H8-42791-10</a> Mark 1	<a href="#">Buy now</a>
31	<a href="#">62Y-13444-50</a> Mark	<a href="#">Buy now</a>
32	<a href="#">6E3-8257H-00</a> Plate Mark	<a href="#">Buy now</a>
33	<a href="#">6A1-28176-00</a> Label Caution	<a href="#">Buy now</a>

# Bracket 1

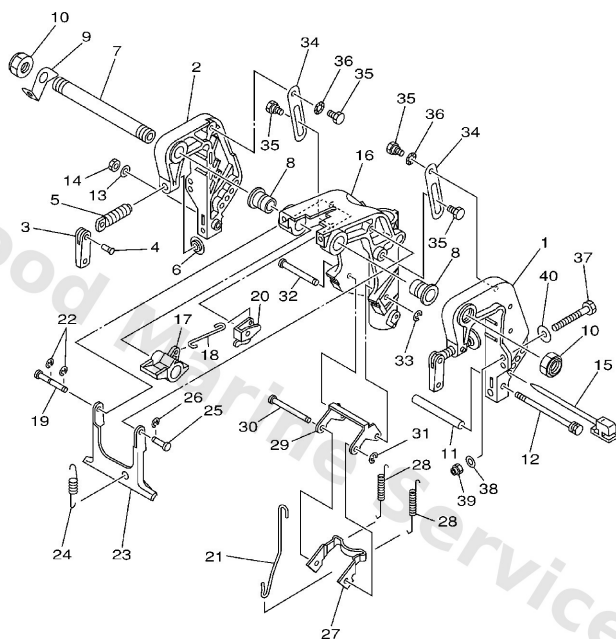

69G0010-1180

E6

Ref	Part	
1	<a href="#">68T-43111-01-4D</a> Bracket clamp + screw	<a href="#">Buy now</a>
2	<a href="#">68T-43112-01-4D</a> Bracket clamp + screw	<a href="#">Buy now</a>
3	<a href="#">6E0-43118-01</a> Handle, transom clamp	<a href="#">Buy now</a>
4	<a href="#">90243-04M01</a> Pin(6a1)	<a href="#">Buy now</a>
5	<a href="#">677-43116-01</a> Screw, transom clamp.	<a href="#">Buy now</a>
6	<a href="#">648-43114-01</a> Pad, transom clamp	<a href="#">Buy now</a>
7	<a href="#">63V-43131-10</a> Bolt, clamp bracket FOR RIDE GUIDE	<a href="#">Buy now</a>
8	<a href="#">90386-22MA4</a> Bush	<a href="#">Buy now</a>
9	<a href="#">66R-43113-00</a> Plate, clamp bracket	<a href="#">Buy now</a>
10	<a href="#">90185-22043</a> Nut, self-locking	<a href="#">Buy now</a>
11	<a href="#">90387-06M13</a> Collar(6h6)	<a href="#">Buy now</a>
12	<a href="#">90101-06M18</a> Bolt(6l5)	<a href="#">Buy now</a>
13	<a href="#">92990-06600</a> Washer, plain (646)	<a href="#">Buy now</a>
14	<a href="#">95380-06700</a> Nut	<a href="#">Buy now</a>
15	<a href="#">6L2-43160-00</a> Tilt rod assembly	<a href="#">Buy now</a>

# Bracket 1

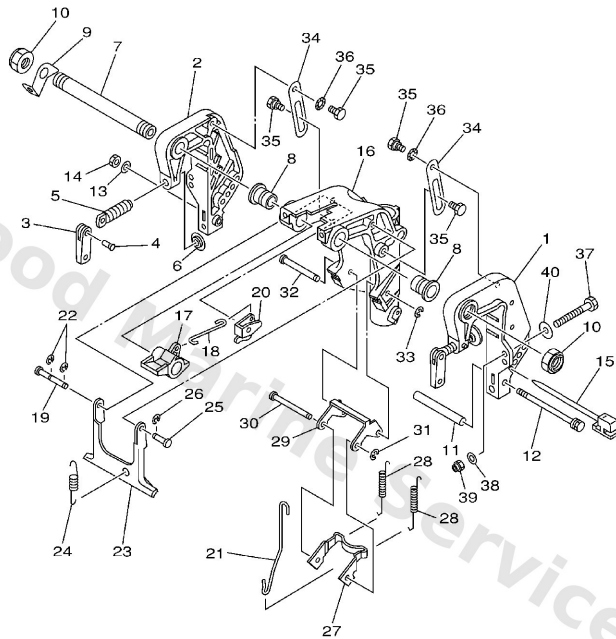

69G0010-1180

E6

Ref	Part	
16	<a href="#">68T-43311-10-4D</a> Bracket swivel1	<a href="#">Buy now</a>
17	<a href="#">68T-43631-00</a> Lever Tilt	<a href="#">Buy now</a>
18	<a href="#">68T-43616-00</a> Rod Tilt Lock	<a href="#">Buy now</a>
19	<a href="#">68T-43646-00</a> Shaft, lever	<a href="#">Buy now</a>
20	<a href="#">68T-43641-00</a> Lever, tilt	<a href="#">Buy now</a>
21	<a href="#">68T-43617-00</a> Rod, tilt lock	<a href="#">Buy now</a>
22	<a href="#">99080-05600</a> Circlip(22k)	<a href="#">Buy now</a>
23	<a href="#">68T-43350-00</a> Receiver assembly	<a href="#">Buy now</a>
24	<a href="#">90506-20005</a> Spring, tension	<a href="#">Buy now</a>
25	<a href="#">63V-43191-00</a> Shaft, stopper	<a href="#">Buy now</a>
27	<a href="#">68T-43614-00</a> Plate, tilt lock	<a href="#">Buy now</a>
28	<a href="#">90506-23003</a> Spring, Tension	<a href="#">Buy now</a>
29	<a href="#">68T-43615-00</a> Plate, tilt lock	<a href="#">Buy now</a>
30	<a href="#">68T-43611-00</a> Shaft, tilt lock	<a href="#">Buy now</a>
31	<a href="#">93430-04M03</a> Circlip (eu0)	<a href="#">Buy now</a>

# Bracket 1

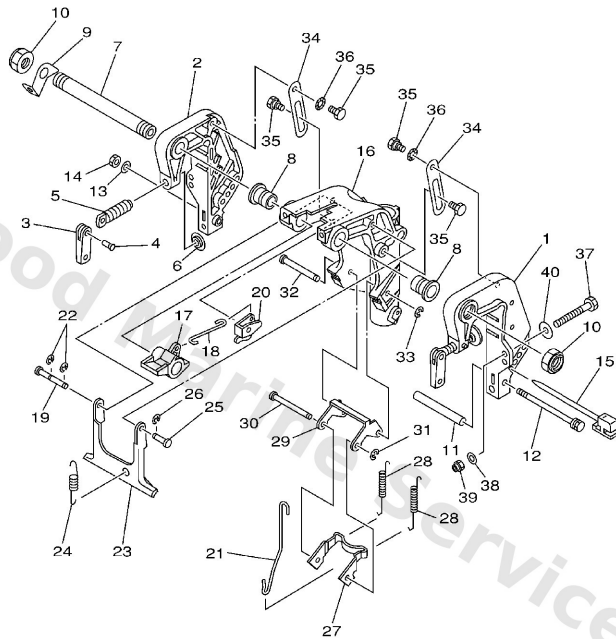

FWD  
69G0010-1180

E6

Ref	Part	
32	<a href="#">68T-43659-00</a> Shaft, reverse lock	<a href="#">Buy now</a>
34	<a href="#">68T-43627-00</a> Stopper	<a href="#">Buy now</a>
35	<a href="#">90109-06M84</a> Bolt	<a href="#">Buy now</a>
36	<a href="#">90206-10M24</a> Washer, wave	<a href="#">Buy now</a>
37	<a href="#">90101-08M88</a> Bolt (6g8)	<a href="#">Buy now</a>
38	<a href="#">92995-08600</a> Washer, plain (663)	<a href="#">Buy now</a>
39	<a href="#">90185-08057</a> Nut, nylon (6j8)	<a href="#">Buy now</a>
40	<a href="#">90201-08MA4</a> Washer, plate (6g8)	<a href="#">Buy now</a>

## Bracket 2

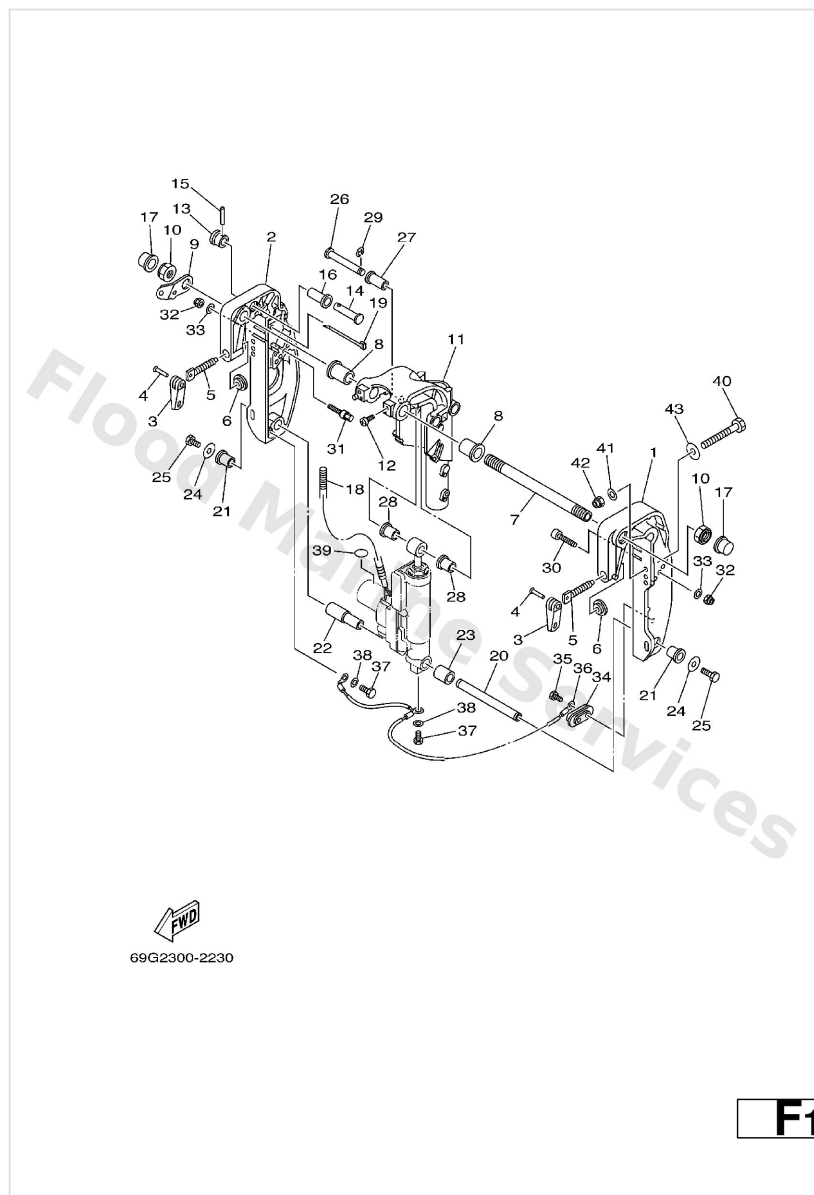

Ref	Part	
1	<a href="#">69A-43111-00-4D</a> Bracket, clamp 1	<a href="#">Buy now</a>
2	<a href="#">69A-43112-00-4D</a> Bracket, clamp 2	<a href="#">Buy now</a>
3	<a href="#">6E0-43118-01</a> Handle, transom clamp	<a href="#">Buy now</a>
4	<a href="#">90243-04M01</a> Pin(6a1)	<a href="#">Buy now</a>
5	<a href="#">6E7-43116-00</a> Screw, transom clamp	<a href="#">Buy now</a>
6	<a href="#">648-43114-01</a> Pad, transom clamp	<a href="#">Buy now</a>
7	<a href="#">69A-43131-00</a> Bolt, clamp bracket	<a href="#">Buy now</a>
8	<a href="#">90386-22MA4</a> Bush	<a href="#">Buy now</a>
9	<a href="#">69A-43113-00</a> Plate, clamp bracket	<a href="#">Buy now</a>
10	<a href="#">90185-22043</a> Nut, self-locking	<a href="#">Buy now</a>
11	<a href="#">69G-43311-10-4D</a> Bracket, swivel 1	<a href="#">Buy now</a>
12	<a href="#">97885-08010</a> Rivet	<a href="#">Buy now</a>
13	<a href="#">65W-43192-00</a> Knob, stopper	<a href="#">Buy now</a>
14	<a href="#">65W-43191-00</a> Shaft, stopper	<a href="#">Buy now</a>
15	<a href="#">91690-30018</a> 926-51502-00 pin, spring (700)	<a href="#">Buy now</a>

## Bracket 2

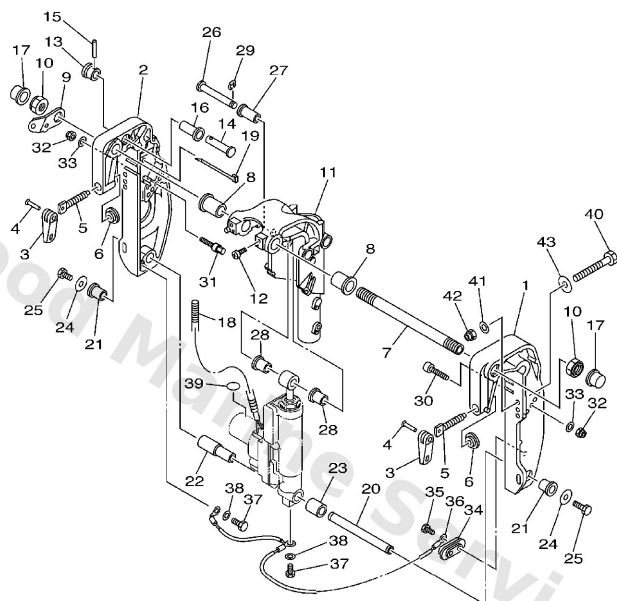

69G2300-2230

**F1**

Ref	Part	
16	<a href="#">90386-14MA1</a> Bush	<a href="#">Buy now</a>
17	<a href="#">6G5-43145-01</a> Cap, clamp bracket	<a href="#">Buy now</a>
18	<a href="#">90447-10001</a> Hose, with spring	<a href="#">Buy now</a>
19	<a href="#">90465-13M97</a> Clamp	<a href="#">Buy now</a>
20	<a href="#">69G-43818-00</a> Pin, lower shock mount	<a href="#">Buy now</a>
21	<a href="#">90386-16MA7</a> Bush	<a href="#">Buy now</a>
22	<a href="#">90386-16MA8</a> Bush	<a href="#">Buy now</a>
23	<a href="#">90387-16M02</a> Collar	<a href="#">Buy now</a>
24	<a href="#">90201-08M00</a> Washer, plate(6e0)	<a href="#">Buy now</a>
25	<a href="#">97080-08016</a> Bolt	<a href="#">Buy now</a>
26	<a href="#">90249-12M36</a> Pin	<a href="#">Buy now</a>
27	<a href="#">90381-12M10</a> Bush, solid	<a href="#">Buy now</a>
28	<a href="#">90381-12M11</a> Bush, solid	<a href="#">Buy now</a>
29	<a href="#">93430-10M00</a> Circlip	<a href="#">Buy now</a>
30	<a href="#">90110-08M05</a> Bolt, hexagon socket head	<a href="#">Buy now</a>

## Bracket 2

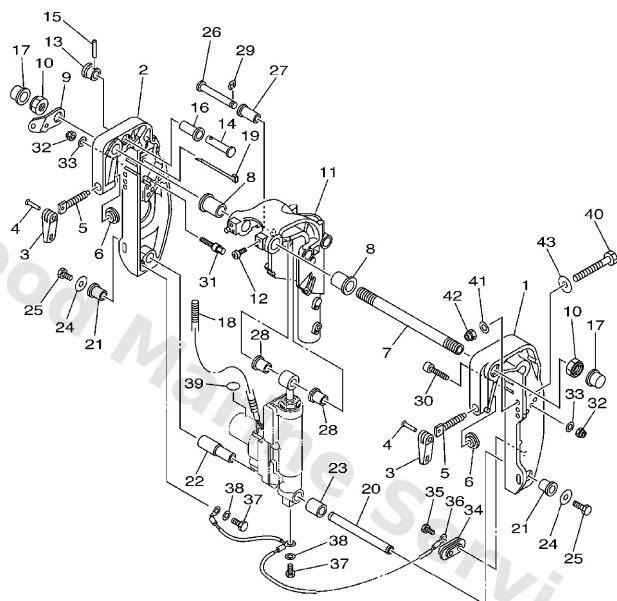

  
 69G2300-2230

**F1**

Ref	Part	
31	<a href="#">90109-08010</a> Bolt	<a href="#">Buy now</a>
32	<a href="#">90185-08057</a> Nut, nylon (6j8)	<a href="#">Buy now</a>
33	<a href="#">92990-08600</a> Washer, plain (663)	<a href="#">Buy now</a>
34	<a href="#">65W-45251-00</a> Anode	<a href="#">Buy now</a>
35	<a href="#">90101-06020</a> Bolt	<a href="#">Buy now</a>
36	<a href="#">63V-82127-00</a> Wire, lead 2	<a href="#">Buy now</a>
37	<a href="#">97095-06010</a> Bolt	<a href="#">Buy now</a>
38	<a href="#">92995-06600</a> Washer, plain (646)	<a href="#">Buy now</a>
39	<a href="#">69A-43155-00</a> Mark 1	<a href="#">Buy now</a>
40	<a href="#">90101-08M88</a> Bolt (6g8)	<a href="#">Buy now</a>
41	<a href="#">92995-08600</a> Washer, plain (663)	<a href="#">Buy now</a>
43	<a href="#">90201-08MA4</a> Washer, plate (6g8)	<a href="#">Buy now</a>

## Bracket 3

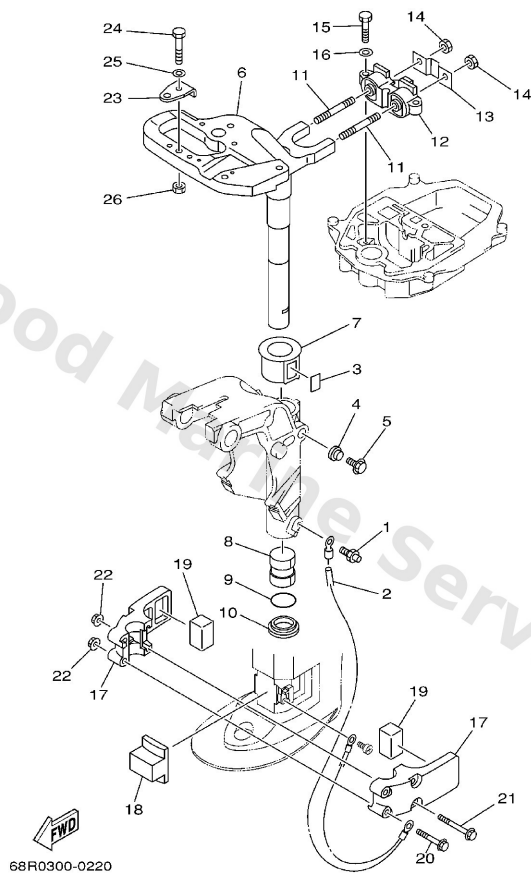

**F3**

Ref	Part	
1	<a href="#">93700-06M03</a> Nipple, grease(6a1)	<a href="#">Buy now</a>
2	<a href="#">68T-82127-00</a> Wire, lead 2	<a href="#">Buy now</a>
3	<a href="#">63V-42528-00</a> Plate, friction	<a href="#">Buy now</a>
4	<a href="#">689-43373-01</a> Seal, damper	<a href="#">Buy now</a>
5	<a href="#">90105-06M07</a> Bolt (689)	<a href="#">Buy now</a>
6	<a href="#">68T-42511-11-4D</a> Bracket, steering	<a href="#">Buy now</a>
7	<a href="#">63V-42537-00</a> Bushing, pivot shaft	<a href="#">Buy now</a>
8	<a href="#">90386-30048</a> Bush	<a href="#">Buy now</a>
9	<a href="#">93210-29M94</a> O-ring(6h1)	<a href="#">Buy now</a>
10	<a href="#">90386-30M60</a> Bush(6j8)	<a href="#">Buy now</a>
11	<a href="#">90116-08M54</a> Bolt, stud(63v)	<a href="#">Buy now</a>
12	<a href="#">68T-44517-10-94</a> Mount rubber	<a href="#">Buy now</a>
13	<a href="#">68T-44526-00</a> Plate	<a href="#">Buy now</a>
14	<a href="#">95380-08600</a> Nut (661)	<a href="#">Buy now</a>
15	<a href="#">97075-06025</a> Bolt	<a href="#">Buy now</a>



## Bracket 3

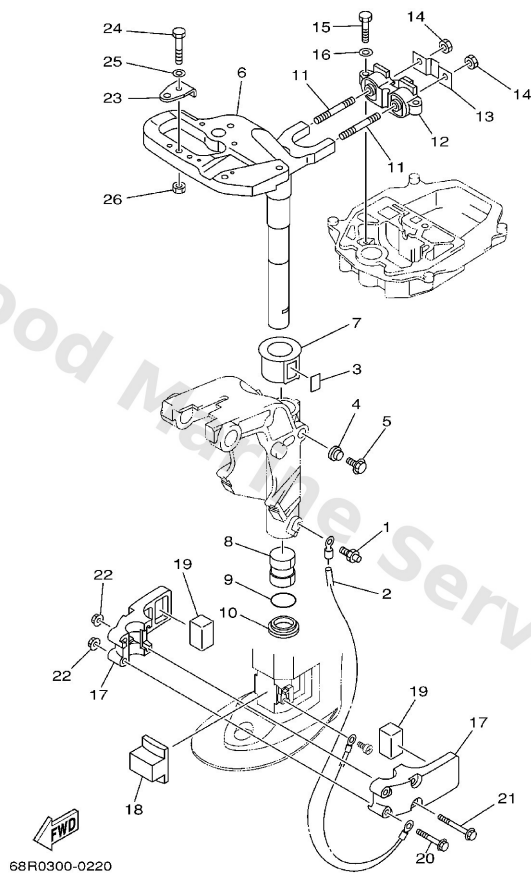

Ref	Part	
16	<a href="#">92995-06600</a> Washer, plain (646)	<a href="#">Buy now</a>
17	<a href="#">68T-44551-00-4D</a> Housing, lower mount rubber 1	<a href="#">Buy now</a>
18	<a href="#">68T-44557-00</a> Mount Damper Lower Front	<a href="#">Buy now</a>
19	<a href="#">682-44555-00</a> Mount damper, lower side	<a href="#">Buy now</a>
20	<a href="#">90119-06012</a> Bolt, with washer	<a href="#">Buy now</a>
21	<a href="#">90119-06013</a> Bolt, with washer	<a href="#">Buy now</a>
22	<a href="#">90179-06M28</a> Nut(63v)	<a href="#">Buy now</a>
23	<a href="#">63V-48511-01</a> Hook, steering	<a href="#">Buy now</a>
24	<a href="#">97075-08035</a> Bolt(70w)	<a href="#">Buy now</a>
25	<a href="#">92995-08600</a> Washer, plain (663)	<a href="#">Buy now</a>
26	<a href="#">90185-08057</a> Nut, nylon (6j8)	<a href="#">Buy now</a>

# Carburetor

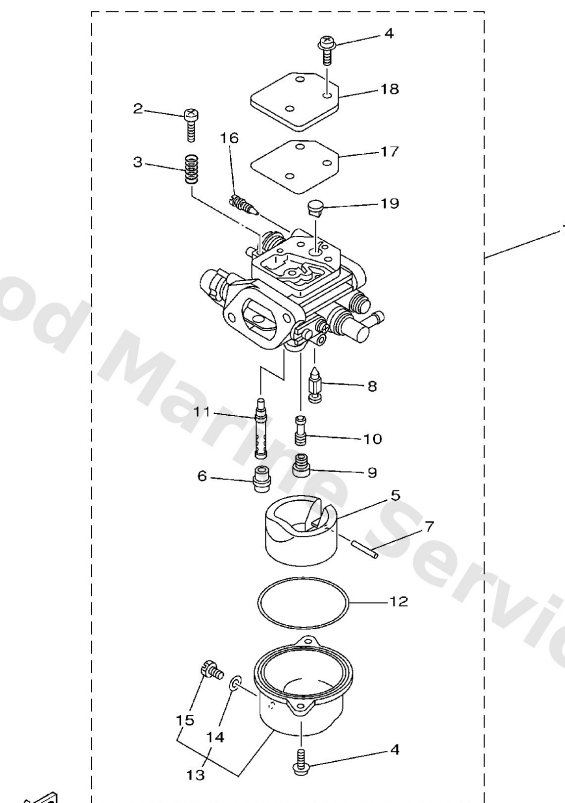

FWD  
68R0010-0070

B3

Ref	Part	
1	<a href="#">68T-14301-00</a> Carburetor & accel link 68t00	<a href="#">Buy now</a>
1	<a href="#">68T-14301-20</a> Carburetor & accel link 68t20 FOR SAV	<a href="#">Buy now</a>
1	<a href="#">68T-14301-30</a> Carburetor assembly 1	<a href="#">Buy now</a>
1	<a href="#">68T-14301-50</a> Carburetor & accel link 68t50 FOR SAV	<a href="#">Buy now</a>
2	<a href="#">6E5-14321-00</a> Screw, throttle	<a href="#">Buy now</a>
3	<a href="#">6J8-14334-00</a> Spring, throttle	<a href="#">Buy now</a>
4	<a href="#">97980-04112</a> Screw, pan head (686)	<a href="#">Buy now</a>
5	<a href="#">68T-14385-00</a> Float	<a href="#">Buy now</a>
6	<a href="#">67D-14966-00</a> Rubber cap	<a href="#">Buy now</a>
7	<a href="#">67D-14386-00</a> Pin, float	<a href="#">Buy now</a>
8	<a href="#">68T-14546-00</a> Valve, needle	<a href="#">Buy now</a>
9	<a href="#">68T-1492E-37</a> Jet, main (#74)	<a href="#">Buy now</a>
10	<a href="#">68T-1492F-1K</a> Jet, air slow (#39)	<a href="#">Buy now</a>
11	<a href="#">68T-1492A-00</a> Nozzle, main	<a href="#">Buy now</a>
12	<a href="#">67D-14984-00</a> Gasket, float chamber	<a href="#">Buy now</a>

# Carburetor

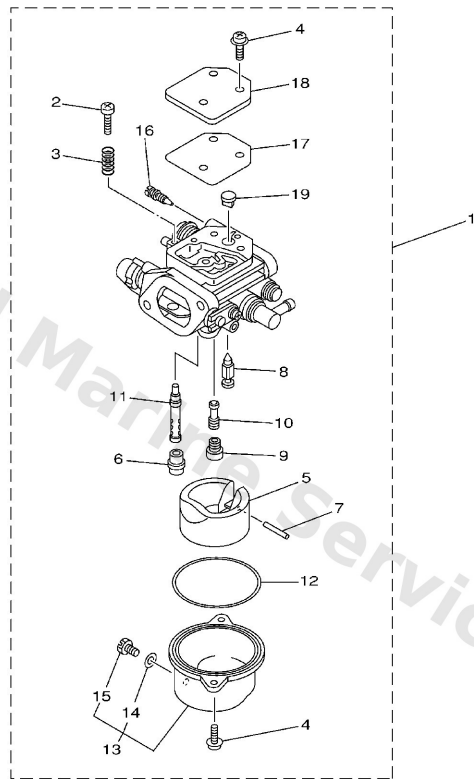

68R0010-0070

B3

Ref	Part	
13	<a href="#">68T-14981-00</a> Body, float chamber	<a href="#">Buy now</a>
14	<a href="#">6J8-14959-00</a> Gasket, drain screw	<a href="#">Buy now</a>
15	<a href="#">66T-14991-00</a> Plug, drain	<a href="#">Buy now</a>
16	<a href="#">67D-14323-00</a> Screw, air adjusting	<a href="#">Buy now</a>
16	<a href="#">68T-14323-20</a> Screw Air Adjusting FOR SAV	<a href="#">Buy now</a>
17	<a href="#">67D-14536-00</a> Gasket	<a href="#">Buy now</a>
18	<a href="#">67D-14527-00</a> Plate	<a href="#">Buy now</a>
19	<a href="#">68T-14126-00</a> Plug	<a href="#">Buy now</a>

# Control 1

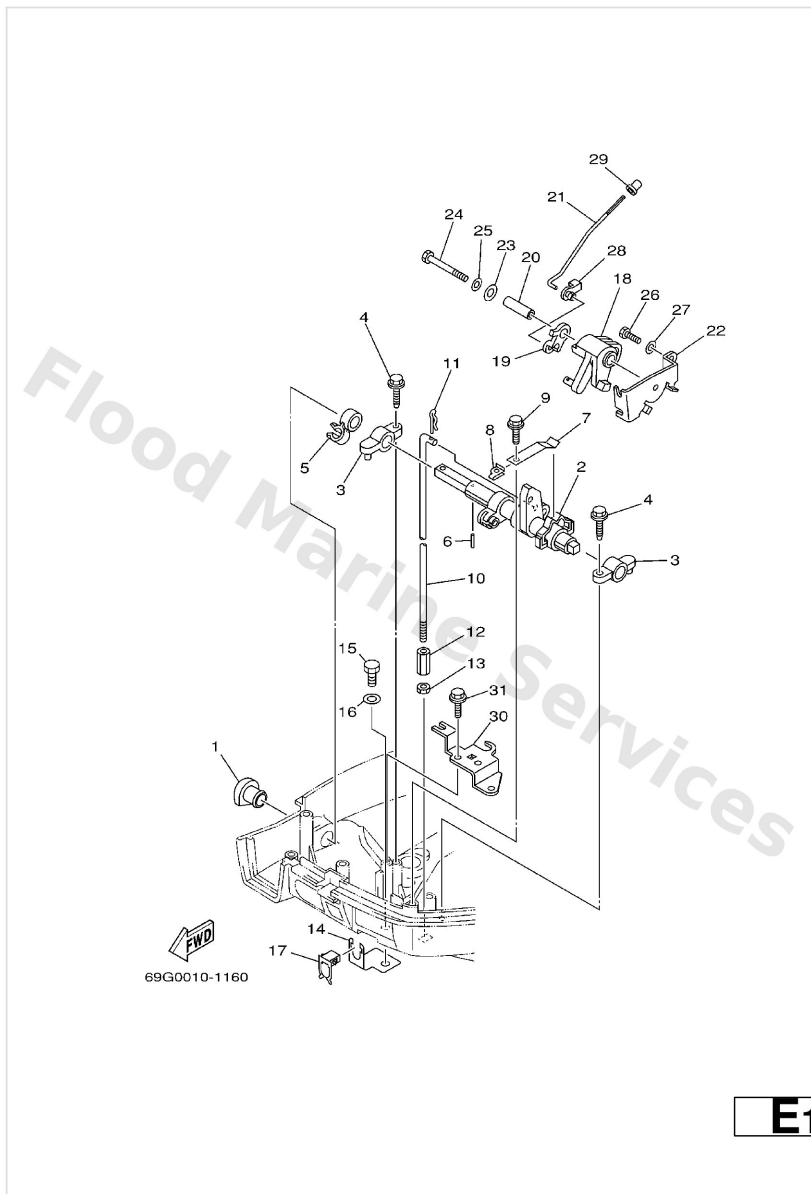

Ref	Part	
1	<a href="#">68T-42726-00</a> Grommet	<a href="#">Buy now</a>
2	<a href="#">68T-44121-01</a> Lever, shift rod	<a href="#">Buy now</a>
3	<a href="#">6G1-41662-01-94</a> Bracket	<a href="#">Buy now</a>
4	<a href="#">90109-06M81</a> Bolt	<a href="#">Buy now</a>
5	<a href="#">90464-10M60</a> Clamp	<a href="#">Buy now</a>
6	<a href="#">91690-30014</a> Pin, spring (647)	<a href="#">Buy now</a>
7	<a href="#">65W-44116-00</a> Spring	<a href="#">Buy now</a>
8	<a href="#">66R-44117-00</a> Bracket	<a href="#">Buy now</a>
9	<a href="#">90109-06M86</a> Bolt	<a href="#">Buy now</a>
10	<a href="#">68T-44143-10</a> Rod, shift 1	<a href="#">Buy now</a>
11	<a href="#">90468-18001</a> Clip	<a href="#">Buy now</a>
12	<a href="#">90170-06015</a> Connector, shift rod	<a href="#">Buy now</a>
13	<a href="#">95380-06700</a> Nut	<a href="#">Buy now</a>
14	<a href="#">68T-48538-00</a> Clamp, cable 1	<a href="#">Buy now</a>
15	<a href="#">97095-06012</a> Bolt(gh1)	<a href="#">Buy now</a>

# Control 1

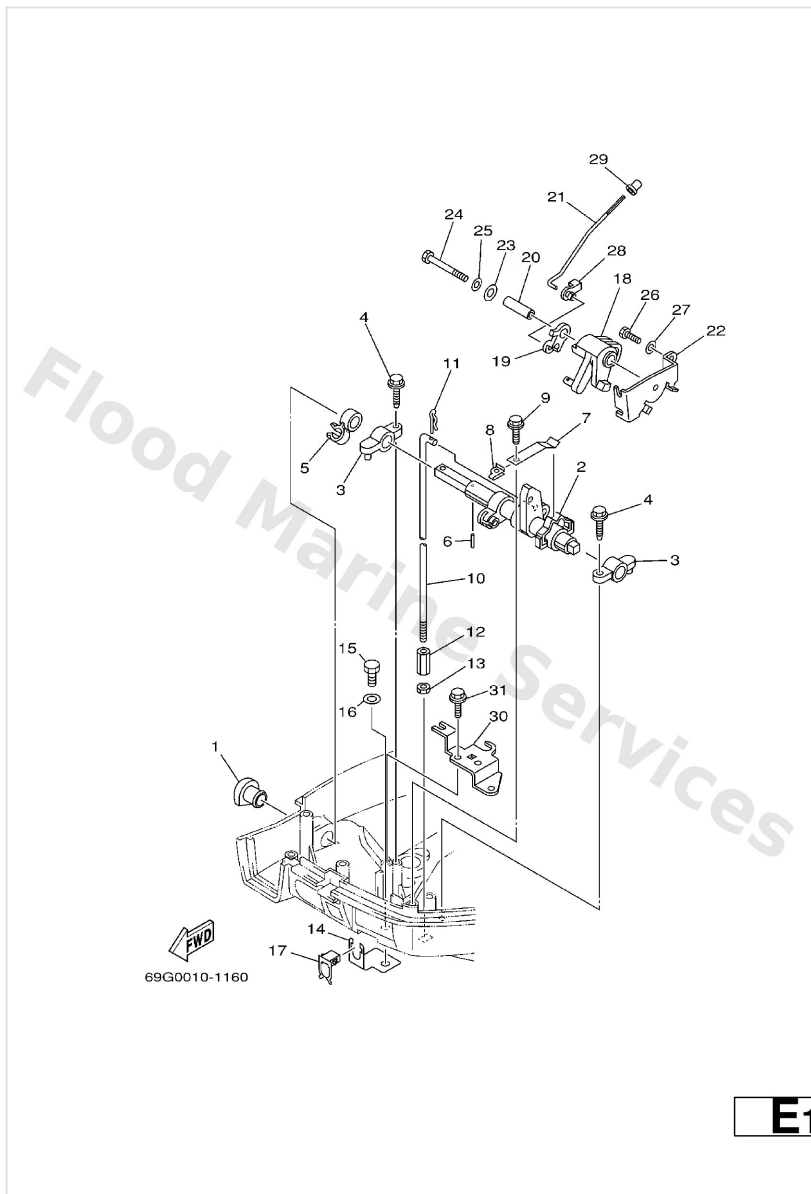

Ref	Part	
16	<a href="#">92995-06600</a> Washer, plain (646)	<a href="#">Buy now</a>
17	<a href="#">63D-48538-00</a> Clamp, cable 1	<a href="#">Buy now</a>
18	<a href="#">68T-41638-00</a> Pulley	<a href="#">Buy now</a>
19	<a href="#">68T-41283-00</a> Lever, free accel.	<a href="#">Buy now</a>
20	<a href="#">90387-06M59</a> Collar (6h3)	<a href="#">Buy now</a>
21	<a href="#">68T-41211-00</a> Link, accel.	<a href="#">Buy now</a>
22	<a href="#">68T-14497-00</a> Stay, throttle wire	<a href="#">Buy now</a>
23	<a href="#">90201-06M62</a> Washer, plate (6e5)	<a href="#">Buy now</a>
24	<a href="#">97095-06045</a> Bolt, hexagon	<a href="#">Buy now</a>
28	<a href="#">661-41262-02</a> Joint, choke lever	<a href="#">Buy now</a>
29	<a href="#">647-14395-60</a> Cap, over flow pipe	<a href="#">Buy now</a>
30	<a href="#">68T-15774-10</a> Stay 4	<a href="#">Buy now</a>

## Control 2

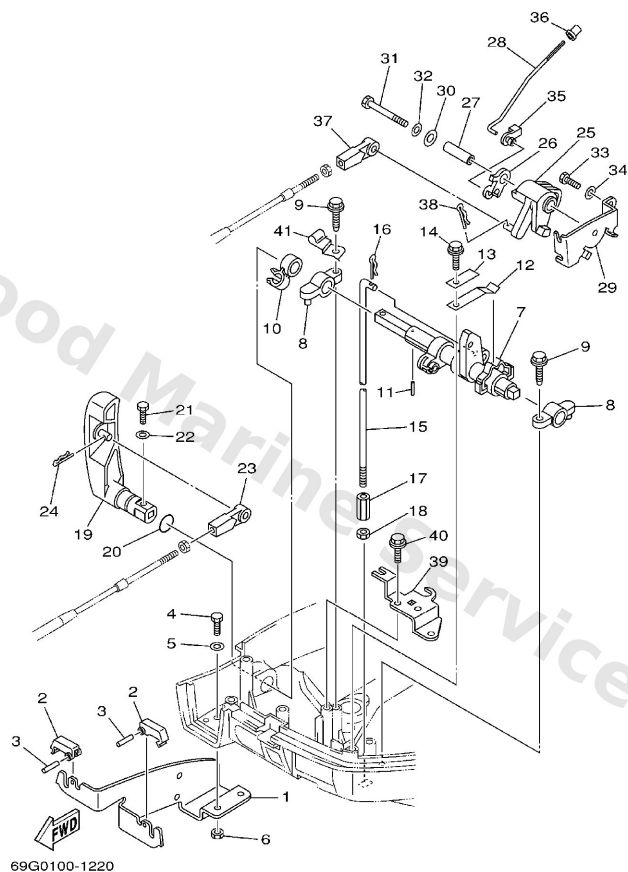

E3

Ref	Part	
1	<a href="#">68T-48531-00</a> Bracket, remote control 1	<a href="#">Buy now</a>
2	<a href="#">682-48538-50</a> Clamp, cable	<a href="#">Buy now</a>
3	<a href="#">91690-30012</a> Pin, spring	<a href="#">Buy now</a>
4	<a href="#">97095-06012</a> Bolt(gh1)	<a href="#">Buy now</a>
5	<a href="#">92995-06600</a> Washer, plain (646)	<a href="#">Buy now</a>
6	<a href="#">95380-06600</a> Nut(661)	<a href="#">Buy now</a>
7	<a href="#">68T-44121-01</a> Lever, shift rod	<a href="#">Buy now</a>
8	<a href="#">6G1-41662-01-94</a> Bracket	<a href="#">Buy now</a>
9	<a href="#">90109-06M81</a> Bolt	<a href="#">Buy now</a>
10	<a href="#">90464-10M60</a> Clamp	<a href="#">Buy now</a>
11	<a href="#">91690-30014</a> Pin, spring (647)	<a href="#">Buy now</a>
12	<a href="#">65W-44116-00</a> Spring	<a href="#">Buy now</a>
13	<a href="#">66R-44114-00</a> Stopper	<a href="#">Buy now</a>
14	<a href="#">90109-06M86</a> Bolt	<a href="#">Buy now</a>
15	<a href="#">68T-44143-10</a> Rod, shift 1	<a href="#">Buy now</a>

## Control 2

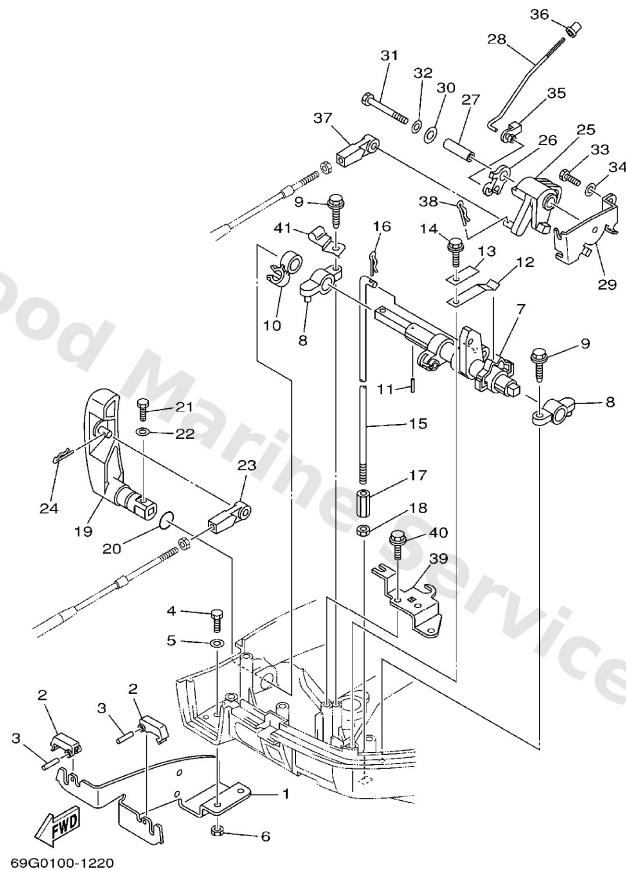

E3

Ref	Part	
16	<a href="#">90468-18001</a> Clip	<a href="#">Buy now</a>
17	<a href="#">90170-06015</a> Connector, shift rod	<a href="#">Buy now</a>
18	<a href="#">95380-06700</a> Nut	<a href="#">Buy now</a>
19	<a href="#">68T-44111-10</a> Handle, gear shift	<a href="#">Buy now</a>
20	<a href="#">93210-12327</a> O-ring(3ld)	<a href="#">Buy now</a>
21	<a href="#">97095-05016</a> Bolt(6a1)	<a href="#">Buy now</a>
22	<a href="#">92995-05600</a> Washer, plain (646)	<a href="#">Buy now</a>
23	<a href="#">663-48344-00</a> Cable end, remote control	<a href="#">Buy now</a>
24	<a href="#">90468-18008</a> Clip 620436610000	<a href="#">Buy now</a>
25	<a href="#">68T-41638-00</a> Pulley	<a href="#">Buy now</a>
26	<a href="#">68T-41283-00</a> Lever, free accel.	<a href="#">Buy now</a>
27	<a href="#">90387-06M59</a> Collar (6h3)	<a href="#">Buy now</a>
28	<a href="#">68T-41211-00</a> Link, accel.	<a href="#">Buy now</a>
29	<a href="#">68T-14497-00</a> Stay, throttle wire	<a href="#">Buy now</a>
30	<a href="#">90201-06M62</a> Washer, plate (6e5)	<a href="#">Buy now</a>

## Control 2

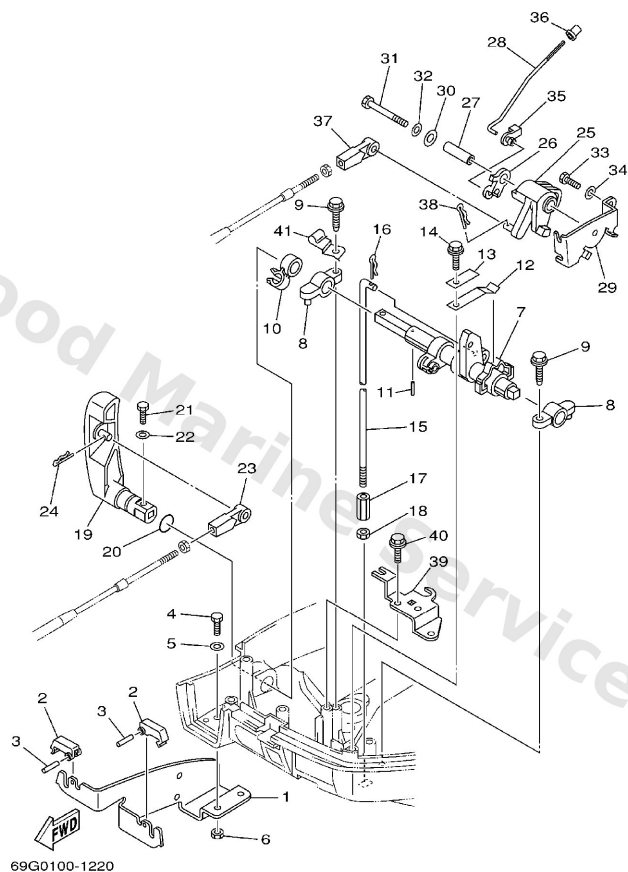

E3

Ref	Part	
31	<a href="#">97095-06045</a> Bolt, hexagon	<a href="#">Buy now</a>
35	<a href="#">661-41262-02</a> Joint, choke lever	<a href="#">Buy now</a>
36	<a href="#">647-14395-60</a> Cap, over flow pipe	<a href="#">Buy now</a>
39	<a href="#">68T-15774-10</a> Stay 4	<a href="#">Buy now</a>
41	<a href="#">90465-08027</a> Clamp	<a href="#">Buy now</a>



# Crankshaft. Piston

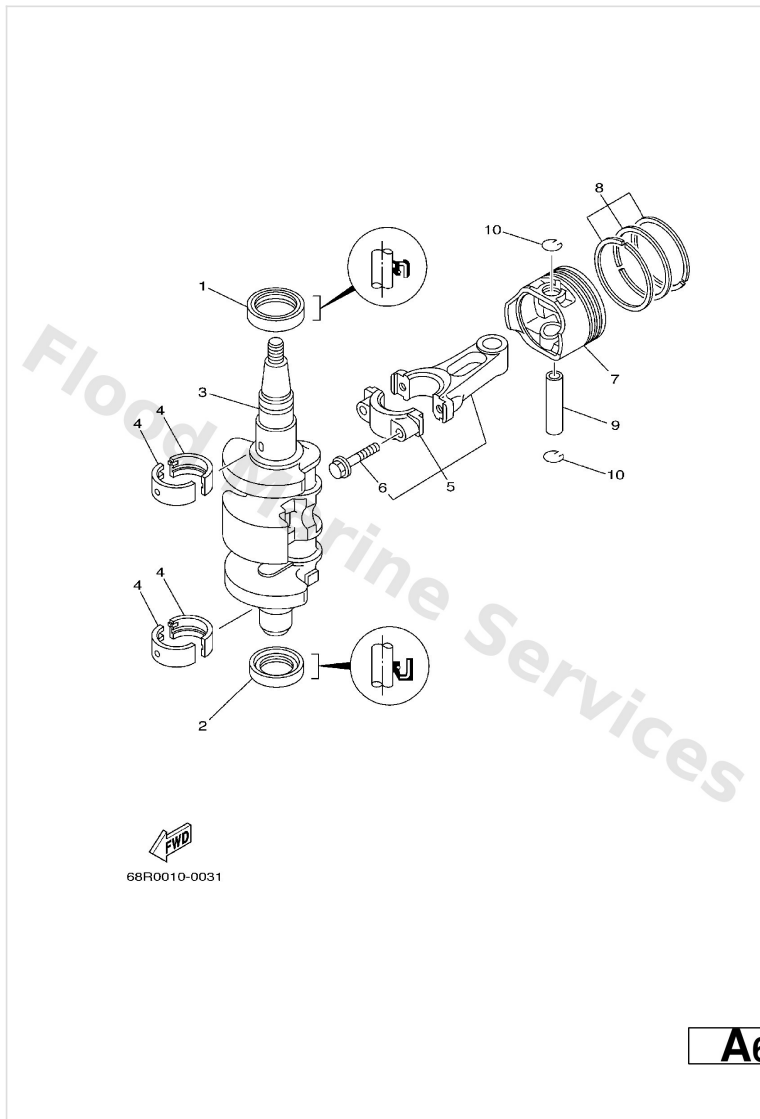

Ref	Part	
1	<a href="#">93102-30M22</a> Oil seal (6g8)	<a href="#">Buy now</a>
2	<a href="#">93101-25M69</a> Oil seal	<a href="#">Buy now</a>
3	<a href="#">68T-11411-00</a> Crankshaft	<a href="#">Buy now</a>
4	<a href="#">68T-11416-00</a> Plane bearing, crankshaft 1 UR BROWN	<a href="#">Buy now</a>
4	<a href="#">68T-11416-10</a> Plane bearing, crankshaft 1 UR BLACK	<a href="#">Buy now</a>
4	<a href="#">68T-11416-20</a> Plane bearing, crankshaft 1 UR BLUE	<a href="#">Buy now</a>
5	<a href="#">68T-11650-00</a> Connecting rod kit	<a href="#">Buy now</a>
6	<a href="#">67D-11654-00</a> Bolt, connecting rod	<a href="#">Buy now</a>
7	<a href="#">68T-11631-00-96</a> Piston (std)	<a href="#">Buy now</a>
7	<a href="#">68T-11635-00</a> Piston (0.25mm o/s) AP	<a href="#">Buy now</a>
7	<a href="#">68T-11636-00</a> Piston (0.50mm o/s) AP	<a href="#">Buy now</a>
8	<a href="#">68T-11603-01</a> Piston ring set (std)	<a href="#">Buy now</a>
8	<a href="#">68T-11604-01</a> Piston ring set (0.25mm o/s) AP	<a href="#">Buy now</a>
8	<a href="#">68T-11605-01</a> Piston ring set (0.50mm o/s) AP	<a href="#">Buy now</a>
9	<a href="#">68T-11633-00</a> Pin, piston	<a href="#">Buy now</a>

Crankshaft. Piston

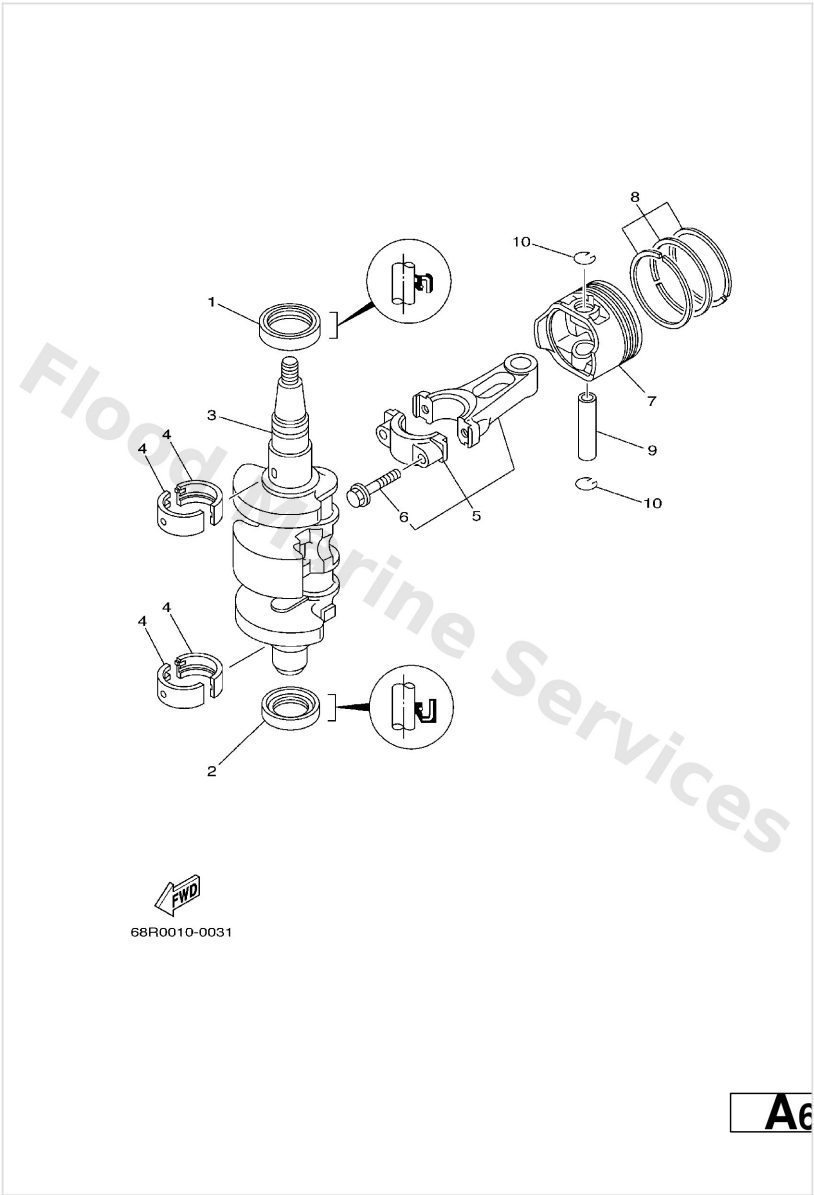

Ref	Part	
10	<a href="#">93450-15023</a> Circlip 131116340000	<a href="#">Buy now</a>

# Cylinder. Crankcase 1

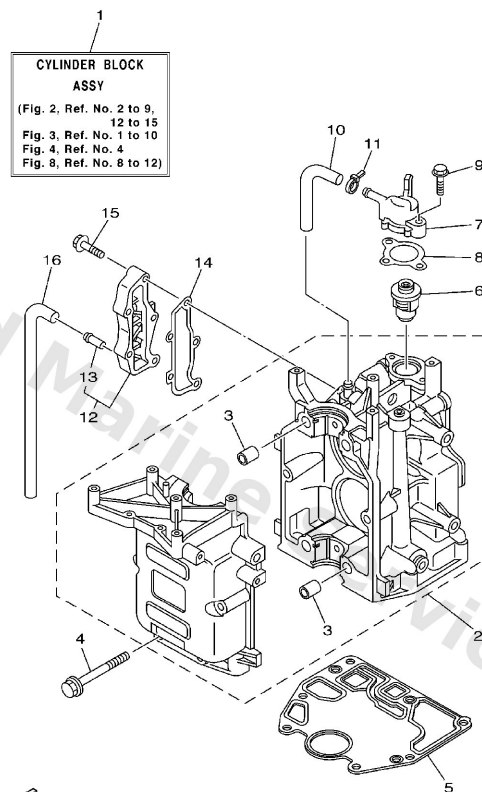

FWD  
68R1300-2020

A5

Ref	Part	
3	<a href="#">99530-12016</a> Pin, dowel	<a href="#">Buy now</a>
4	<a href="#">90119-08M29</a> Bolt, with washer	<a href="#">Buy now</a>
5	<a href="#">68T-11351-00</a> Gasket, cylinder	<a href="#">Buy now</a>
6	<a href="#">66M-12411-00</a> Thermostat	<a href="#">Buy now</a>
8	<a href="#">6G8-12414-A0</a> Gasket, cover	<a href="#">Buy now</a>
9	<a href="#">90119-06MA2</a> Bolt, with washer	<a href="#">Buy now</a>
10	<a href="#">68T-12481-00</a> Pipe 1	<a href="#">Buy now</a>
11	<a href="#">90465-11M10</a> Clamp	<a href="#">Buy now</a>
13	<a href="#">6E9-24378-00</a> Pipe, joint 4	<a href="#">Buy now</a>
14	<a href="#">68T-41114-A0</a> Gasket, exhaust outer cover	<a href="#">Buy now</a>
15	<a href="#">90119-06MA3</a> Bolt, with washer	<a href="#">Buy now</a>
16	<a href="#">68T-12482-00</a> Pipe 2	<a href="#">Buy now</a>

## Cylinder. Crankcase 2

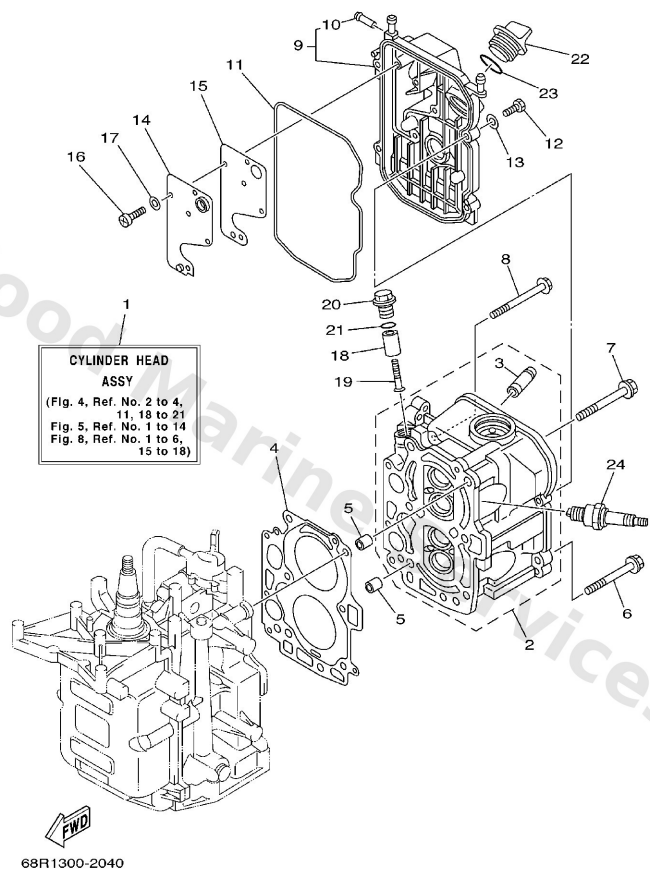

**A7**

Ref	Part	
3	<a href="#">67D-11133-10</a> Guide, valve 1	<a href="#">Buy now</a>
4	<a href="#">68T-11181-00</a> Gasket, cylinder head 1	<a href="#">Buy now</a>
5	<a href="#">99510-10114</a> Pin, dowel(3vd)	<a href="#">Buy now</a>
6	<a href="#">90105-08M36</a> Bolt (6g8)	<a href="#">Buy now</a>
7	<a href="#">90105-08M78</a> Bolt, washer based	<a href="#">Buy now</a>
8	<a href="#">90119-06049</a> Bolt, with washer	<a href="#">Buy now</a>
10	<a href="#">650-24378-00</a> Pipe, joint 2	<a href="#">Buy now</a>
11	<a href="#">68T-11356-00</a> Seal, cylinder 2	<a href="#">Buy now</a>
12	<a href="#">97095-06020</a> Bolt(7u8)	<a href="#">Buy now</a>
13	<a href="#">92995-06600</a> Washer, plain (646)	<a href="#">Buy now</a>
14	<a href="#">68T-11168-00</a> Cover, breather	<a href="#">Buy now</a>
15	<a href="#">68T-11169-A0</a> Gasket, breather cover	<a href="#">Buy now</a>
16	<a href="#">98507-04010</a> Screw, pan head(6g8)	<a href="#">Buy now</a>
17	<a href="#">92907-04600</a> Washer(jf2)	<a href="#">Buy now</a>
18	<a href="#">68T-11325-00</a> Anode	<a href="#">Buy now</a>

## Cylinder. Crankcase 2

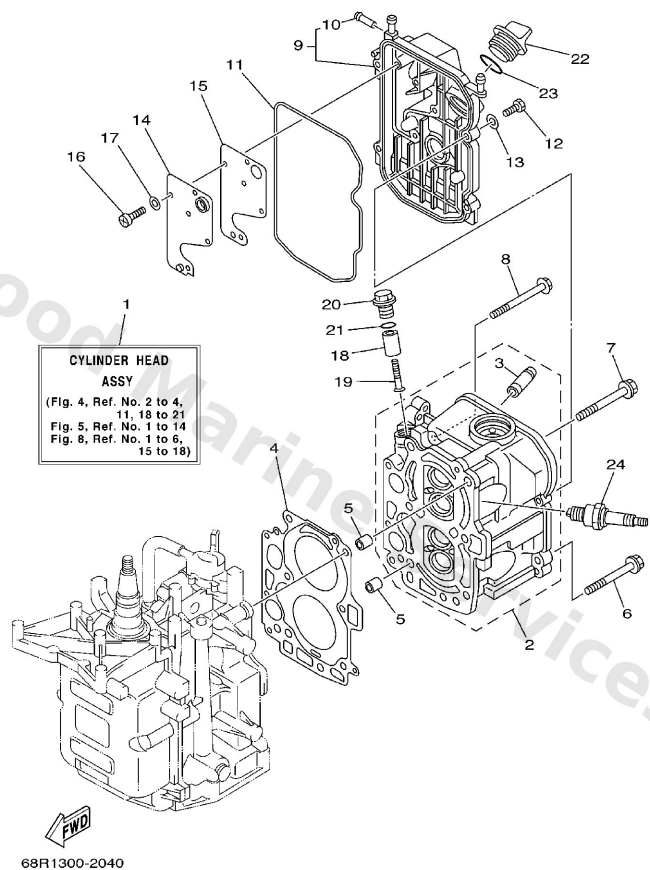

**A7**

Ref	Part	
19	<a href="#">90151-05M05</a> Screw, countersunk	<a href="#">Buy now</a>
20	<a href="#">6G8-11197-01</a> Plug, blind	<a href="#">Buy now</a>
21	<a href="#">93210-13M63</a> O-ring (6g8)	<a href="#">Buy now</a>
22	<a href="#">6G8-15363-00</a> Plug, oil	<a href="#">Buy now</a>
23	<a href="#">93210-24M79</a> O-ring	<a href="#">Buy now</a>
24	<a href="#">94702-00274</a> Plug, spark (br6hs-10)	<a href="#">Buy now</a>

# Electrical 1

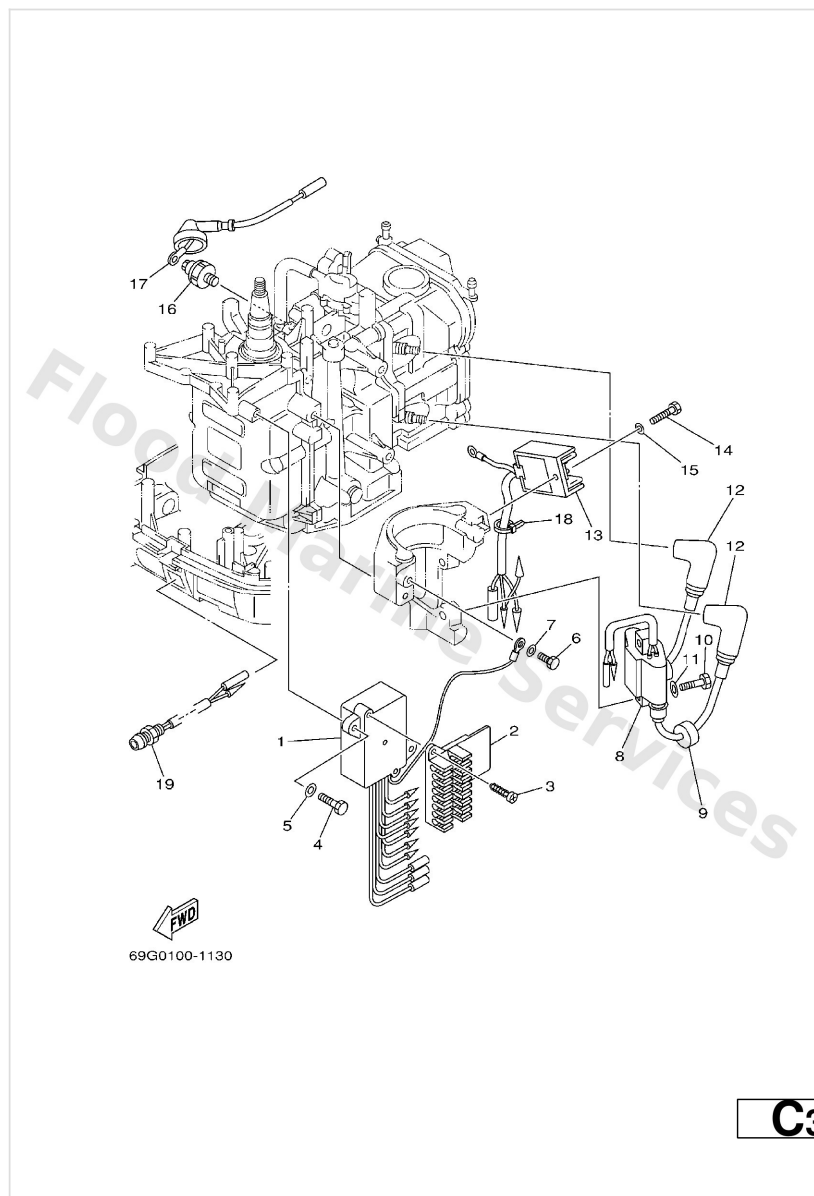

Ref	Part	
1	<a href="#">68T-85540-00</a> C.d.i. unit assembly	<a href="#">Buy now</a>
2	<a href="#">68T-82522-00</a> Clamp, coupler	<a href="#">Buy now</a>
3	<a href="#">97780-40512</a> Screw, pan head tapping	<a href="#">Buy now</a>
4	<a href="#">97095-06020</a> Bolt(7u8)	<a href="#">Buy now</a>
5	<a href="#">92995-06600</a> Washer, plain (646)	<a href="#">Buy now</a>
6	<a href="#">97095-06012</a> Bolt(gh1)	<a href="#">Buy now</a>
8	<a href="#">680-85570-00</a> Ignition coil assembly	<a href="#">Buy now</a>
9	<a href="#">90480-25161</a> Grommet(656)	<a href="#">Buy now</a>
10	<a href="#">97095-06025</a> Bolt	<a href="#">Buy now</a>
12	<a href="#">6E3-82370-21</a> Plug cap assembly	<a href="#">Buy now</a>
13	<a href="#">68T-81960-00</a> Rectifier & regulator assembly	<a href="#">Buy now</a>
16	<a href="#">67F-82504-00</a> Oil pressure switch assembly	<a href="#">Buy now</a>
17	<a href="#">68T-82127-10</a> Wire, lead 2	<a href="#">Buy now</a>
18	<a href="#">90465-11M10</a> Clamp	<a href="#">Buy now</a>
19	<a href="#">68T-85410-00</a> Emergency signal light assembly	<a href="#">Buy now</a>

## Electrical 2

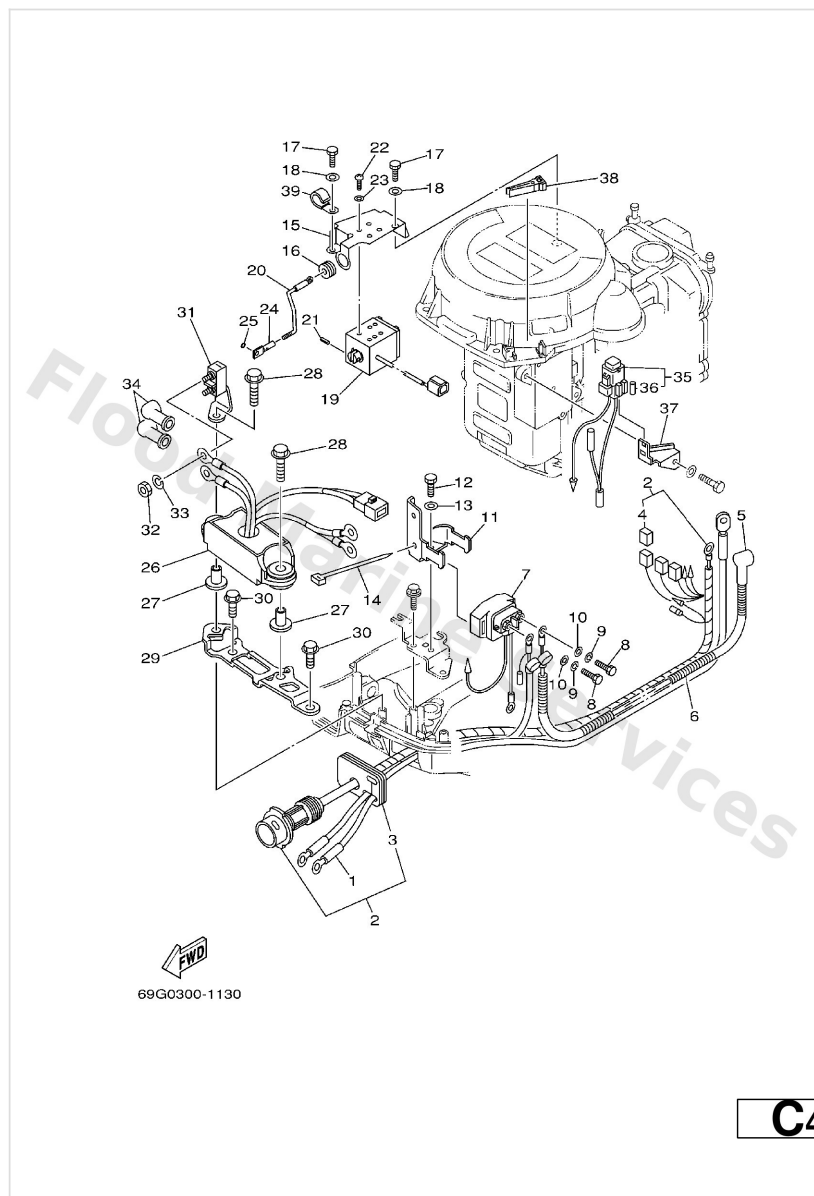

Ref	Part	
1	<a href="#">69G-82105-00</a> Battery cable (l: 3.0m)	<a href="#">Buy now</a>
2	<a href="#">69G-82590-10</a> Wire harness assembly	<a href="#">Buy now</a>
3	<a href="#">68T-42724-40</a> Grommet	<a href="#">Buy now</a>
4	<a href="#">6N6-82582-00</a> Cover, wire harness	<a href="#">Buy now</a>
5	<a href="#">6G8-82117-00</a> Wire, lead	<a href="#">Buy now</a>
6	<a href="#">90446-10M86</a> Hose	<a href="#">Buy now</a>
7	<a href="#">68T-81940-00</a> Starter relay assembly	<a href="#">Buy now</a>
8	<a href="#">97095-06010</a> Bolt	<a href="#">Buy now</a>
9	<a href="#">92995-06100</a> Washer(6a1)	<a href="#">Buy now</a>
10	<a href="#">92995-06600</a> Washer, plain (646)	<a href="#">Buy now</a>
11	<a href="#">68T-81945-00</a> Plate, switch fitting	<a href="#">Buy now</a>
12	<a href="#">97095-06012</a> Bolt(gh1)	<a href="#">Buy now</a>
14	<a href="#">90465-13M11</a> Clamp (6e5)	<a href="#">Buy now</a>
15	<a href="#">68T-86112-00</a> Stay, solenoid	<a href="#">Buy now</a>
16	<a href="#">90480-13018</a> Grommet (462)	<a href="#">Buy now</a>

## Electrical 2

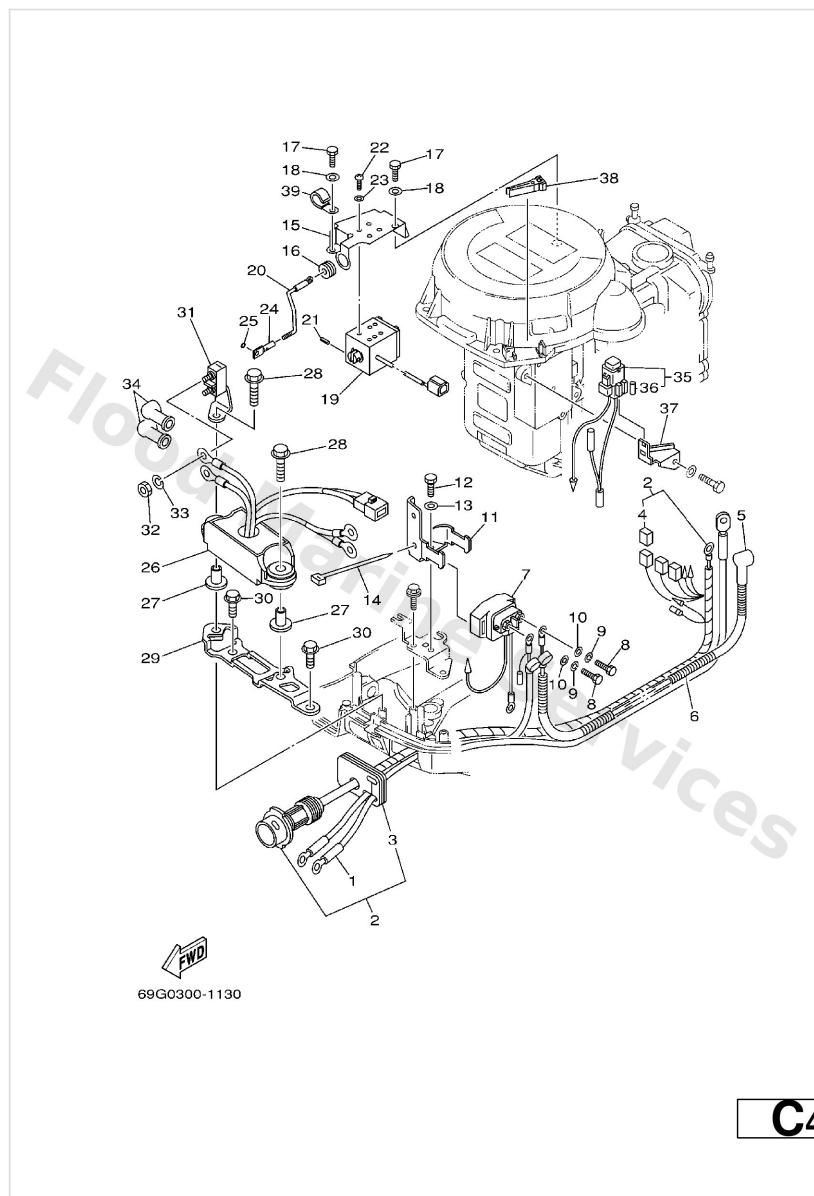

Ref	Part	
19	<a href="#">68T-86111-00</a> Coil, solenoid	<a href="#">Buy now</a>
20	<a href="#">68T-41237-00</a> Joint, link	<a href="#">Buy now</a>
21	<a href="#">91690-30010</a> Pin, spring (663)	<a href="#">Buy now</a>
22	<a href="#">97880-04008</a> Screw, pan head (713)	<a href="#">Buy now</a>
23	<a href="#">92990-04600</a> Washer, plain (646)	<a href="#">Buy now</a>
24	<a href="#">68T-86117-00</a> Hook, wire pull	<a href="#">Buy now</a>
25	<a href="#">93210-03261</a> O-ring (663)	<a href="#">Buy now</a>
26	<a href="#">69G-81950-00</a> Relay assembly	<a href="#">Buy now</a>
27	<a href="#">90387-06M03</a> Collar (676)	<a href="#">Buy now</a>
28	<a href="#">90119-06M56</a> Bolt, with washer	<a href="#">Buy now</a>
29	<a href="#">69G-81948-00</a> Bracket	<a href="#">Buy now</a>
30	<a href="#">90109-06M80</a> Bolt	<a href="#">Buy now</a>
31	<a href="#">69G-81925-00</a> Terminal	<a href="#">Buy now</a>
32	<a href="#">90170-06M30</a> Nut(62x)	<a href="#">Buy now</a>
33	<a href="#">90204-06M00</a> Washer, spring(62x)	<a href="#">Buy now</a>



# Electrical 2

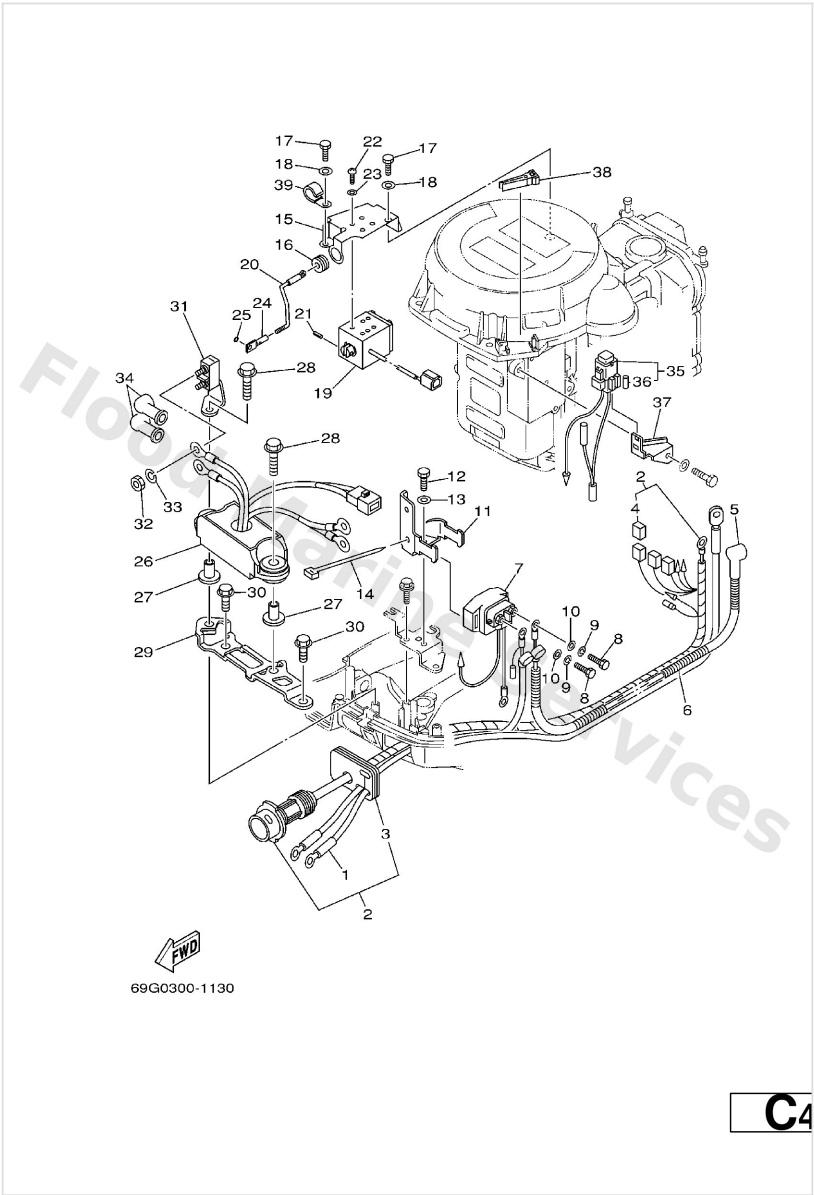

Ref	Part	
34	<a href="#">6G5-82119-00</a> Cover, lead wire	<a href="#">Buy now</a>
35	<a href="#">68T-82150-00</a> Fuse holder assembly	<a href="#">Buy now</a>
36	<a href="#">66V-82151-00</a> Fuse (10a)	<a href="#">Buy now</a>
37	<a href="#">68T-82171-00</a> Stay, fuse box	<a href="#">Buy now</a>
38	<a href="#">67F-2812A-00</a> Puller, fuse	<a href="#">Buy now</a>
39	<a href="#">90465-08M83</a> Clamp	<a href="#">Buy now</a>

## Electrical 3

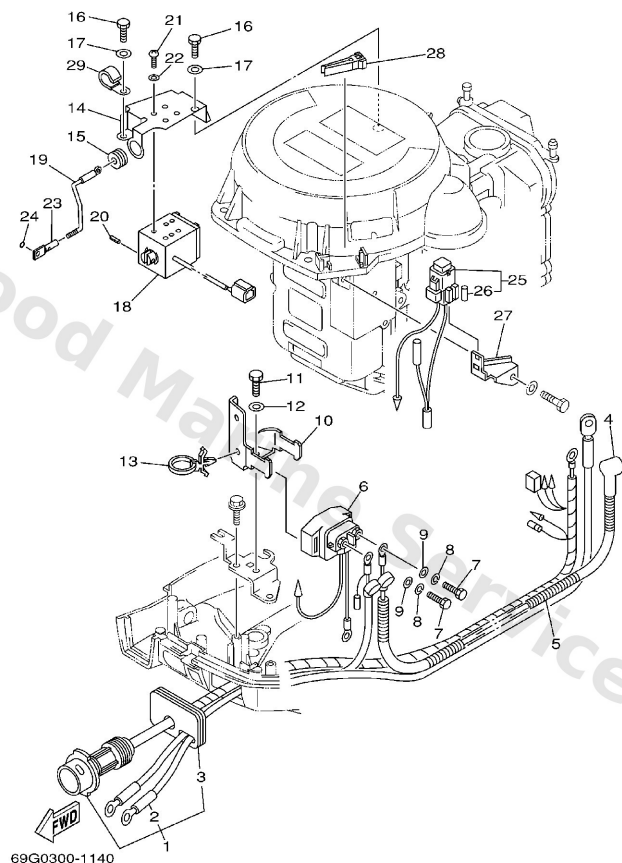

C6

Ref	Part	
1	<a href="#">69G-82580-00</a> Wire harness assembly 2	<a href="#">Buy now</a>
2	<a href="#">69G-82105-00</a> Battery cable (l: 3.0m)	<a href="#">Buy now</a>
3	<a href="#">68T-42724-40</a> Grommet	<a href="#">Buy now</a>
4	<a href="#">6G8-82117-00</a> Wire, lead	<a href="#">Buy now</a>
5	<a href="#">90446-10M86</a> Hose	<a href="#">Buy now</a>
6	<a href="#">68T-81940-00</a> Starter relay assembly	<a href="#">Buy now</a>
7	<a href="#">97095-06010</a> Bolt	<a href="#">Buy now</a>
8	<a href="#">92995-06100</a> Washer(6a1)	<a href="#">Buy now</a>
9	<a href="#">92995-06600</a> Washer, plain (646)	<a href="#">Buy now</a>
10	<a href="#">68T-81945-00</a> Plate, switch fitting	<a href="#">Buy now</a>
11	<a href="#">97095-06012</a> Bolt(gh1)	<a href="#">Buy now</a>
13	<a href="#">90465-12M56</a> Clamp(62t)	<a href="#">Buy now</a>
14	<a href="#">68T-86112-00</a> Stay, solenoid	<a href="#">Buy now</a>
15	<a href="#">90480-13018</a> Grommet (462)	<a href="#">Buy now</a>
18	<a href="#">68T-86111-00</a> Coil, solenoid	<a href="#">Buy now</a>

## Electrical 3

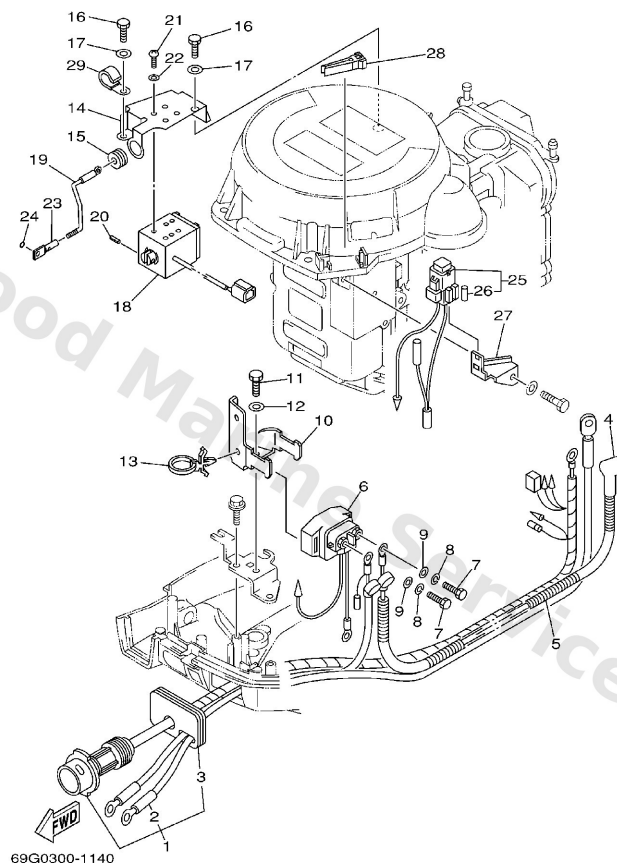

C6

Ref	Part	
19	<a href="#">68T-41237-00</a> Joint, link	<a href="#">Buy now</a>
20	<a href="#">91690-30010</a> Pin, spring (663)	<a href="#">Buy now</a>
21	<a href="#">97880-04008</a> Screw, pan head (713)	<a href="#">Buy now</a>
22	<a href="#">92990-04600</a> Washer, plain (646)	<a href="#">Buy now</a>
23	<a href="#">68T-86117-00</a> Hook, wire pull	<a href="#">Buy now</a>
24	<a href="#">93210-03261</a> O-ring (663)	<a href="#">Buy now</a>
25	<a href="#">68T-82150-00</a> Fuse holder assembly	<a href="#">Buy now</a>
26	<a href="#">66V-82151-00</a> Fuse (10a)	<a href="#">Buy now</a>
27	<a href="#">68T-82171-00</a> Stay, fuse box	<a href="#">Buy now</a>
28	<a href="#">67F-2812A-00</a> Puller, fuse	<a href="#">Buy now</a>
29	<a href="#">90465-08M83</a> Clamp	<a href="#">Buy now</a>

Electrical 4

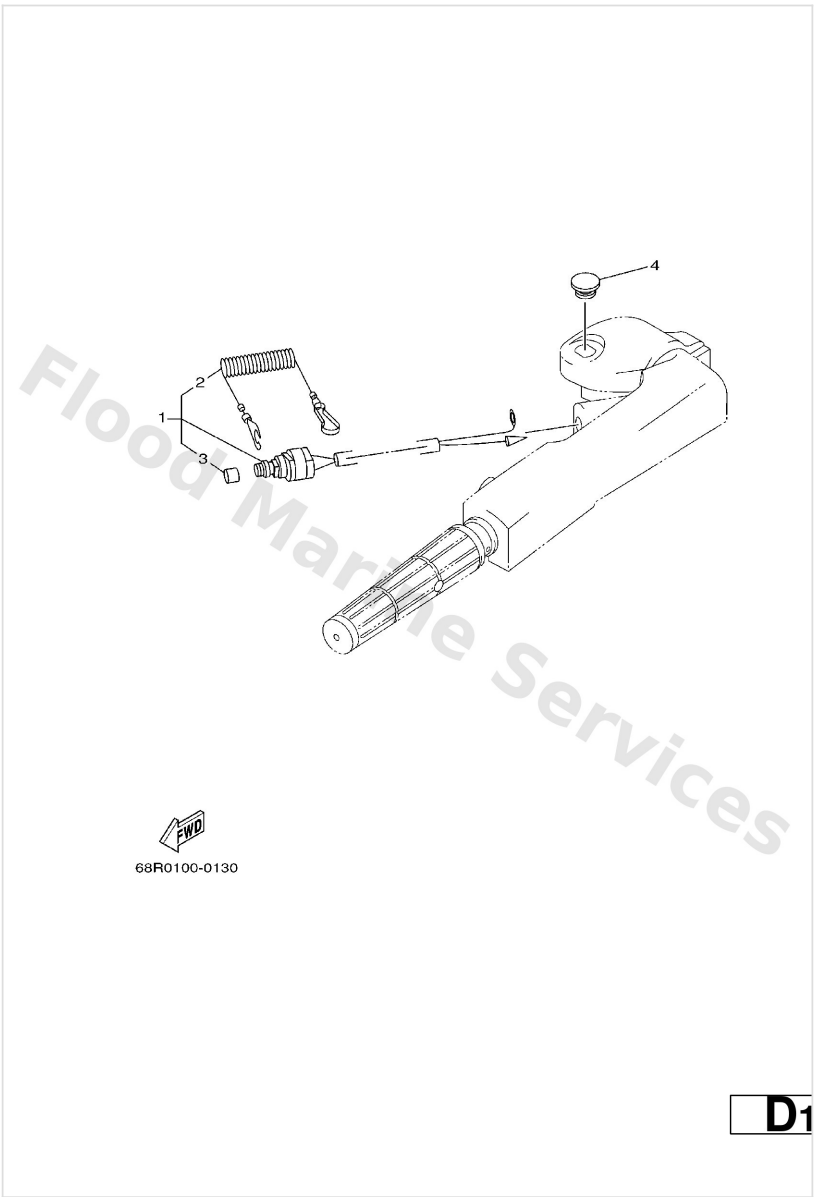

Ref	Part	
1	<a href="#">65W-82575-01</a> Engine stop switch assembly	<a href="#">Buy now</a>
2	<a href="#">682-82556-00</a> Lanyard, stop switch	<a href="#">Buy now</a>
3	<a href="#">689-8257Y-00</a> Cap	<a href="#">Buy now</a>
4	<a href="#">6G1-42725-00</a> Grommet	<a href="#">Buy now</a>

# Fuel

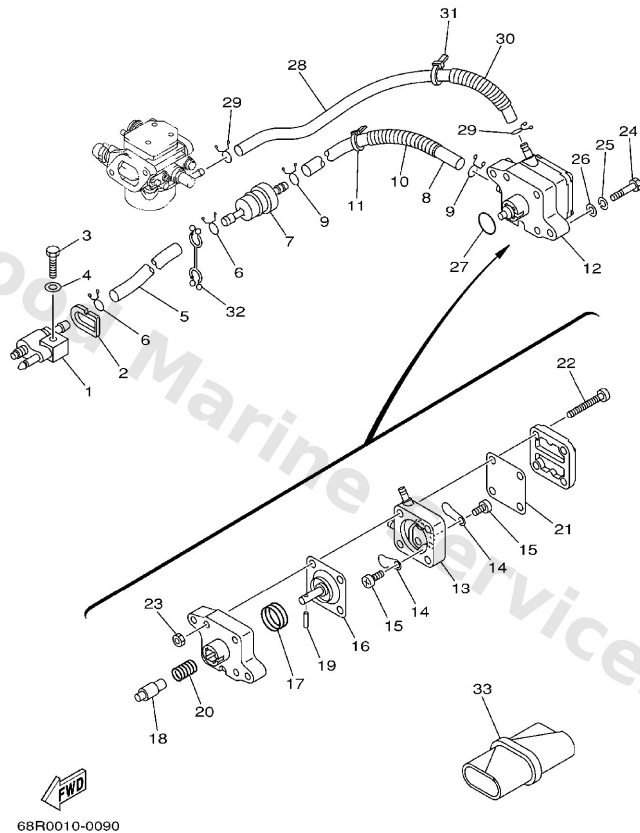

68R0010-0090

B5

Ref	Part	
1	<a href="#">6G1-24304-02</a> Fuel pipe joint comp. 1	<a href="#">Buy now</a>
2	<a href="#">61N-24329-00</a> Seal	<a href="#">Buy now</a>
3	<a href="#">97095-06025</a> Bolt	<a href="#">Buy now</a>
4	<a href="#">92995-06600</a> Washer, plain (646)	<a href="#">Buy now</a>
5	<a href="#">90445-10M18</a> Hose (I400)	<a href="#">Buy now</a>
6	<a href="#">90467-09M09</a> Clip(6k8)	<a href="#">Buy now</a>
7	<a href="#">68T-24251-00</a> Strainer 1	<a href="#">Buy now</a>
8	<a href="#">90445-10M50</a> Hose (I400)	<a href="#">Buy now</a>
10	<a href="#">90446-14M66</a> Hose(64x)	<a href="#">Buy now</a>
11	<a href="#">90465-11M10</a> Clamp	<a href="#">Buy now</a>
12	<a href="#">68T-24410-00</a> Fuel pump assembly	<a href="#">Buy now</a>
13	<a href="#">66M-24413-01</a> Body 2	<a href="#">Buy now</a>
14	<a href="#">6A0-24421-01</a> Valve, check	<a href="#">Buy now</a>
15	<a href="#">6E7-14325-00</a> Screw, pan head	<a href="#">Buy now</a>
16	<a href="#">66M-24411-00</a> Diaphragm	<a href="#">Buy now</a>

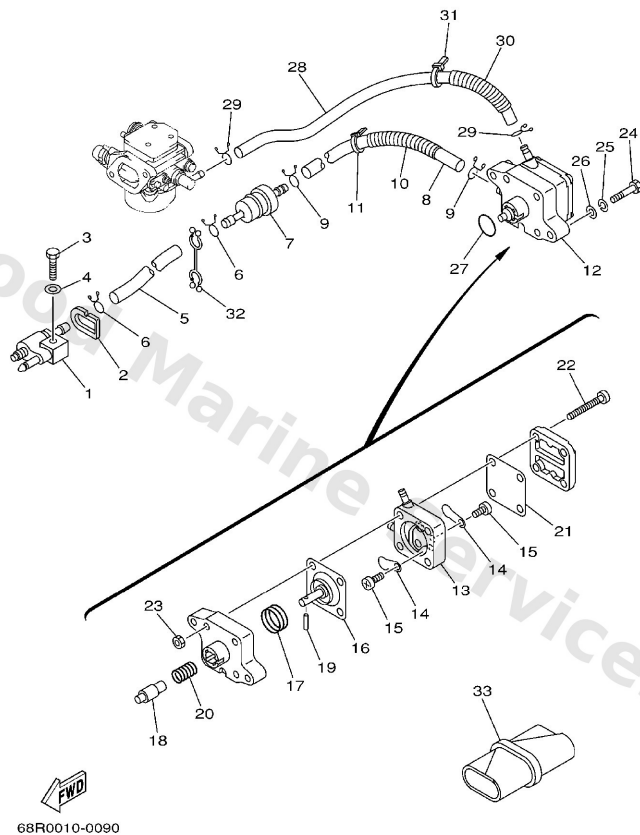

**B5**

Ref	Part	
17	<a href="#">66M-24423-00</a> Spring, diaphragm	<a href="#">Buy now</a>
18	<a href="#">66M-13131-00</a> Plunger	<a href="#">Buy now</a>
19	<a href="#">66M-24374-00</a> Pin	<a href="#">Buy now</a>
20	<a href="#">66M-24454-00</a> Spring	<a href="#">Buy now</a>
21	<a href="#">66M-24471-00</a> Diaphragm	<a href="#">Buy now</a>
22	<a href="#">66M-24444-00</a> Screw	<a href="#">Buy now</a>
23	<a href="#">95380-05600</a> Nut, hexagon (663)	<a href="#">Buy now</a>
24	<a href="#">97095-06030</a> Bolt(jf7)	<a href="#">Buy now</a>
25	<a href="#">92995-06100</a> Washer(6a1)	<a href="#">Buy now</a>
27	<a href="#">93210-20M65</a> O-ring	<a href="#">Buy now</a>
28	<a href="#">90445-10016</a> Hose (l280)	<a href="#">Buy now</a>
32	<a href="#">90464-10M53</a> Clamp	<a href="#">Buy now</a>
33	<a href="#">68T-28100-00</a> Tool kit	<a href="#">Buy now</a>

# Fuel Tank 1

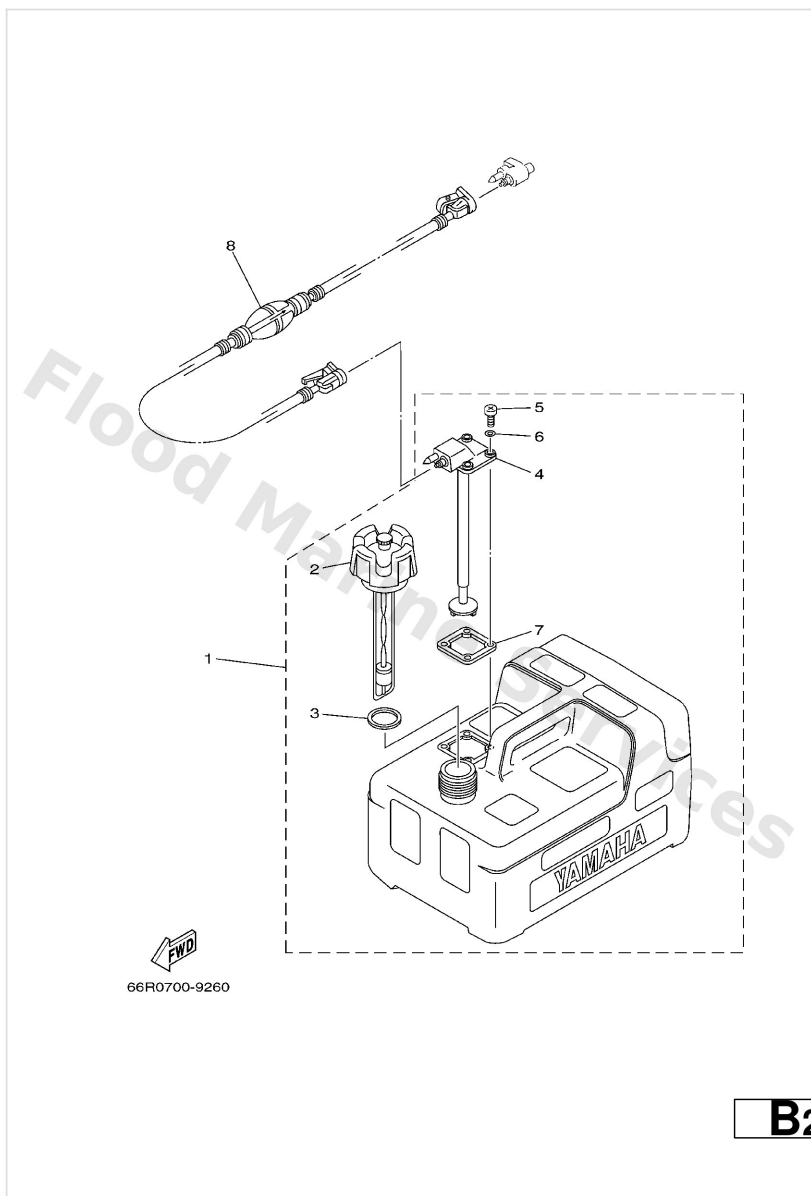

Ref	Part	
1	<a href="#">6YL-24201-02</a> Fuel Tank assembly AP	<a href="#">Buy now</a>
2	<a href="#">6YL-24610-00</a> Cap Assembly	<a href="#">Buy now</a>
3	<a href="#">6YL-24641-00</a> Gasket, cap 1	<a href="#">Buy now</a>
4	<a href="#">6YL-24260-01</a> Fuel meter assembly	<a href="#">Buy now</a>
5	<a href="#">90157-05M16</a> Screw, pan head	<a href="#">Buy now</a>
6	<a href="#">6YL-24329-00</a> Seal	<a href="#">Buy now</a>
7	<a href="#">6YL-24268-01</a> Gasket, fuel meter	<a href="#">Buy now</a>
8	<a href="#">6YL-24306-52</a> Fuel pipe comp. 1 AP	<a href="#">Buy now</a>

## Fuel Tank 2

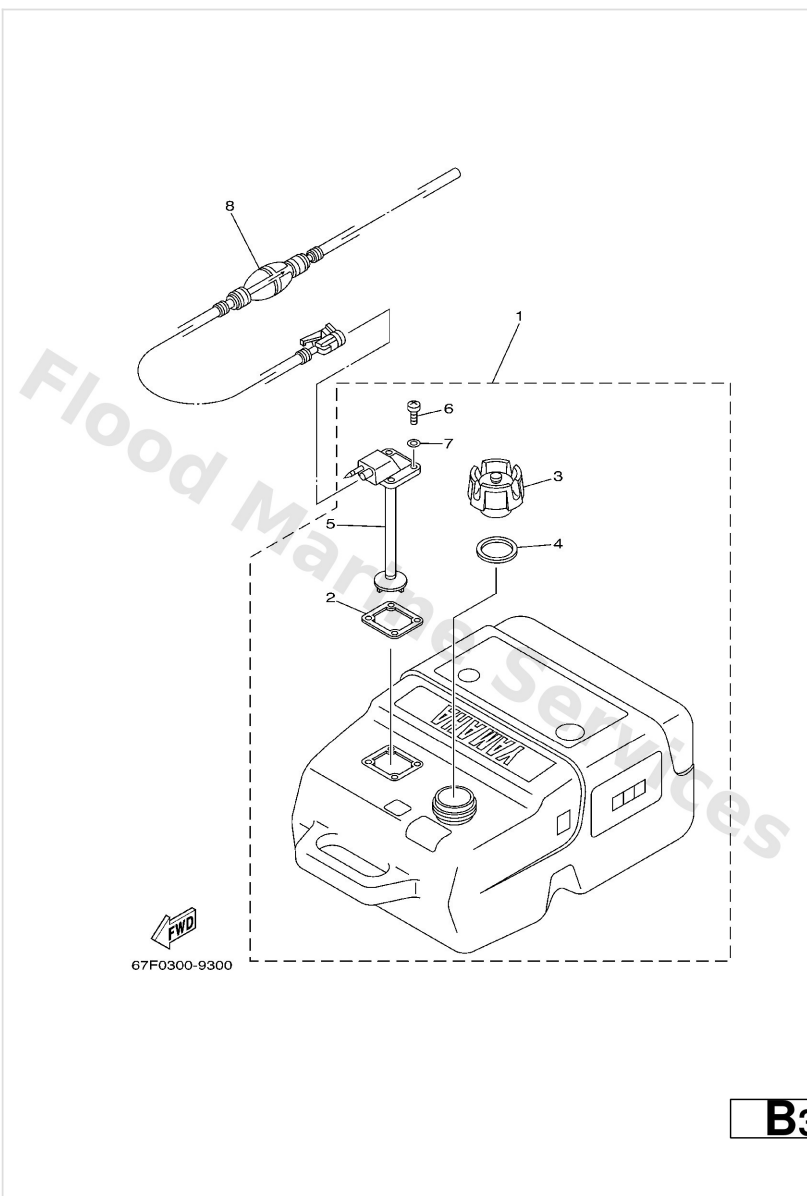

Ref	Part	
1	<a href="#">6YK-24201-10</a> Fuel Tank assembly (25L) AP FOR SAV	<a href="#">Buy now</a>
2	<a href="#">6YL-24268-01</a> Gasket, fuel meter	<a href="#">Buy now</a>
3	<a href="#">6YK-24610-10</a> Cap assembly WITHOUT INDICATOR	<a href="#">Buy now</a>
4	<a href="#">6YL-24641-00</a> Gasket, cap 1	<a href="#">Buy now</a>
5	<a href="#">6YK-24260-01</a> Fuel meter assembly	<a href="#">Buy now</a>
6	<a href="#">90157-05M16</a> Screw, pan head	<a href="#">Buy now</a>
7	<a href="#">6YL-24329-00</a> Seal	<a href="#">Buy now</a>
8	<a href="#">6YL-24306-52</a> Fuel pipe comp. 1 AP FOR SAV	<a href="#">Buy now</a>



# Generator

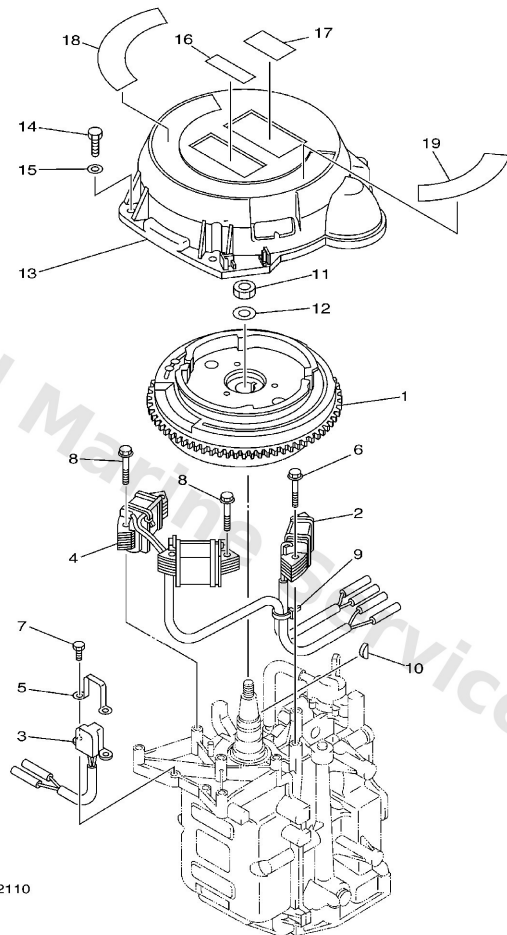

C2

Ref	Part	
1	<a href="#">68T-85550-11</a> Rotor assembly	<a href="#">Buy now</a>
2	<a href="#">68T-85520-00</a> Coil, charge	<a href="#">Buy now</a>
3	<a href="#">68T-85580-01</a> Coil, pulser	<a href="#">Buy now</a>
4	<a href="#">68T-85533-10</a> Coil, lighting	<a href="#">Buy now</a>
5	<a href="#">6H2-85582-00</a> Attachment, pulser	<a href="#">Buy now</a>
6	<a href="#">90119-06014</a> Bolt, with washer(61b)	<a href="#">Buy now</a>
7	<a href="#">97095-05010</a> Bolt (682)	<a href="#">Buy now</a>
8	<a href="#">90119-06MA1</a> Bolt, with washer(63m)	<a href="#">Buy now</a>
9	<a href="#">90465-11M10</a> Clamp	<a href="#">Buy now</a>
10	<a href="#">90280-04M06</a> Key, woodruff(6a1)	<a href="#">Buy now</a>
11	<a href="#">90170-12066</a> Nut, hexagon 6481155500	<a href="#">Buy now</a>
12	<a href="#">90201-12472</a> Washer, plate (4n0)	<a href="#">Buy now</a>
13	<a href="#">69G-81337-00</a> Cover, Flywheel	<a href="#">Buy now</a>
14	<a href="#">97095-06020</a> Bolt(7u8)	<a href="#">Buy now</a>
15	<a href="#">92995-06600</a> Washer, plain (646)	<a href="#">Buy now</a>

# Generator

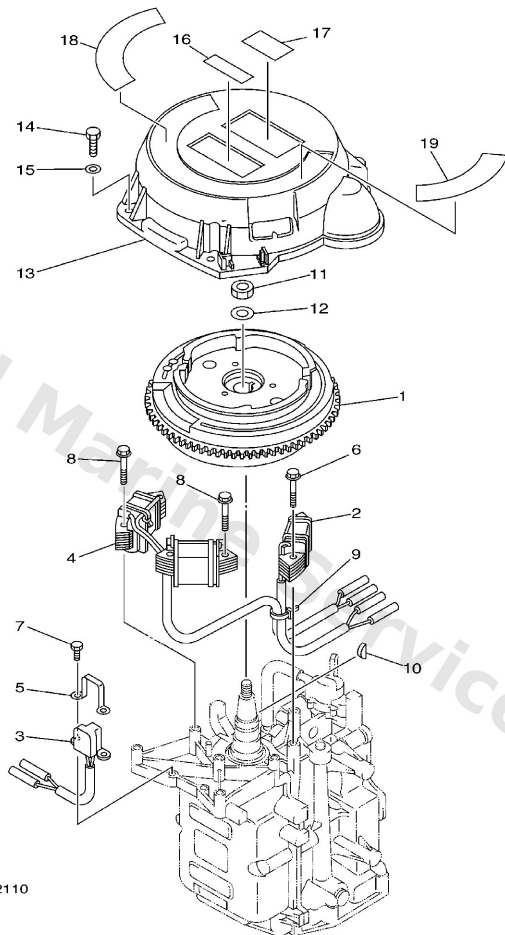

C2

Ref	Part	
16	<a href="#">6A1-83625-41</a> Mark 5	<a href="#">Buy now</a>
17	<a href="#">6A1-83625-51</a> Mark 5	<a href="#">Buy now</a>
18	<a href="#">68T-13437-60</a> Mark, Caution	<a href="#">Buy now</a>
19	<a href="#">68T-85711-60</a> Mark, caution	<a href="#">Buy now</a>

# Intake

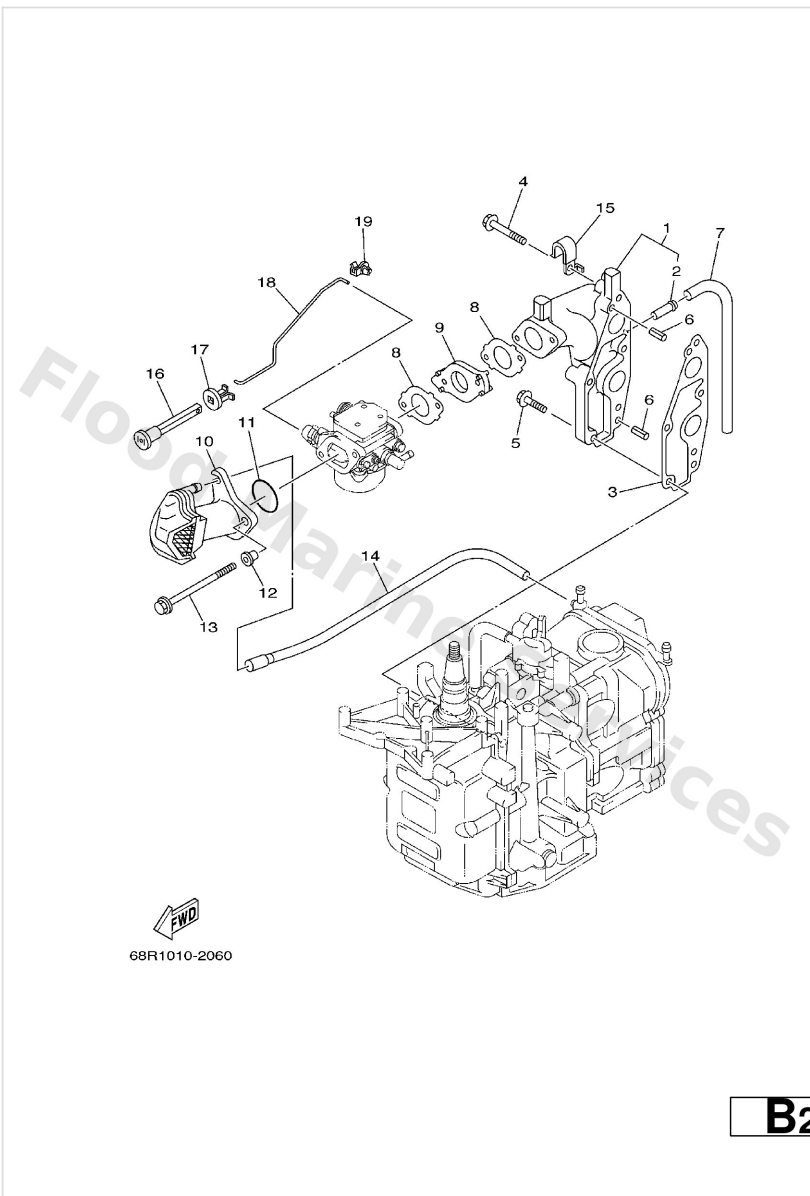

Ref	Part	
1	<a href="#">68T-13641-00-1S</a> Manifold 1	<a href="#">Buy now</a>
1	<a href="#">68T-13641-10-1S</a> Manifold 1	<a href="#">Buy now</a>
2	<a href="#">650-24378-00</a> Pipe, joint 2	<a href="#">Buy now</a>
3	<a href="#">68T-13645-00</a> Gasket, manifold 1	<a href="#">Buy now</a>
4	<a href="#">90119-06MA5</a> Bolt, with washer	<a href="#">Buy now</a>
5	<a href="#">90119-06MA3</a> Bolt, with washer	<a href="#">Buy now</a>
6	<a href="#">91690-50014</a> Pin, spring (647)	<a href="#">Buy now</a>
7	<a href="#">90445-09074</a> Hose (I1500)	<a href="#">Buy now</a>
8	<a href="#">68T-13646-A0</a> Gasket, manifold 2	<a href="#">Buy now</a>
9	<a href="#">68T-14271-00</a> Insulator	<a href="#">Buy now</a>
10	<a href="#">68T-14440-00</a> Silencer assembly, intake	<a href="#">Buy now</a>
11	<a href="#">93210-31MJ5</a> O-ring	<a href="#">Buy now</a>
12	<a href="#">90387-06M70</a> Collar (6h5)	<a href="#">Buy now</a>
13	<a href="#">97595-06585</a> Bolt, flange	<a href="#">Buy now</a>
14	<a href="#">68T-12483-00</a> Pipe 3	<a href="#">Buy now</a>

# Intake

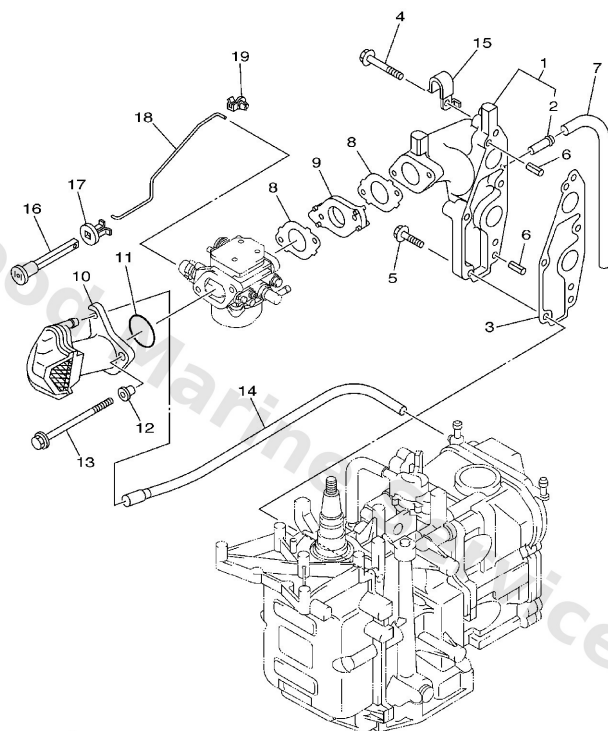

FWD  
68R1010-2060

B2

Ref	Part	
15	<a href="#">90465-08M99</a> Clamp	<a href="#">Buy now</a>
16	<a href="#">6H4-41271-01</a> Knob, choke	<a href="#">Buy now</a>
17	<a href="#">689-41273-00</a> Grommet	<a href="#">Buy now</a>
18	<a href="#">68T-41256-00</a> Rod, choke 1	<a href="#">Buy now</a>
19	<a href="#">6J8-41262-00</a> Joint, choke lever	<a href="#">Buy now</a>

## Lower Casing. Drive 1

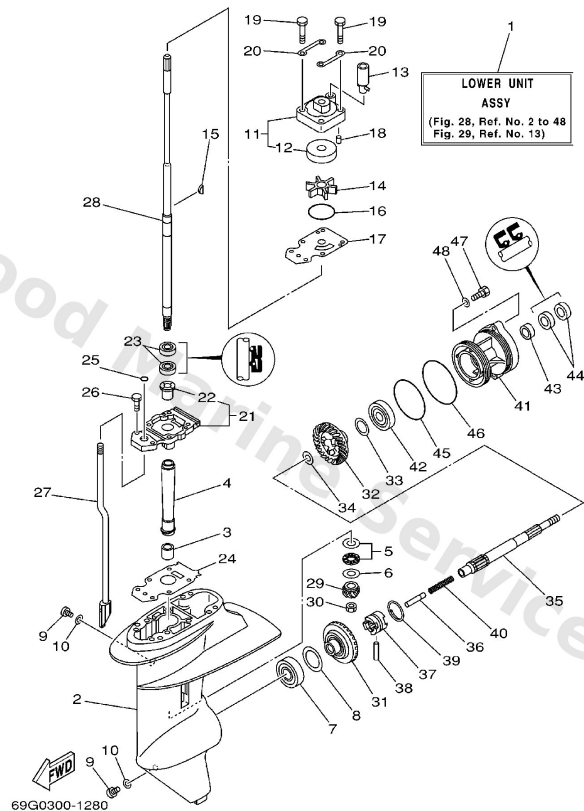

Ref	Part	
1	<a href="#">69G-45300-10-4D</a> Lower unit assembly L	<a href="#">Buy now</a>
1	<a href="#">69G-45300-20-4D</a> Lower unit assembly X	<a href="#">Buy now</a>
2	<a href="#">66R-45311-01-4D</a> Casing, lower	<a href="#">Buy now</a>
3	<a href="#">93315-314V8</a> Bearing, needle (6e7)	<a href="#">Buy now</a>
4	<a href="#">66R-45536-00</a> Sleeve, drive shaft	<a href="#">Buy now</a>
5	<a href="#">93341-41416</a> Bearing	<a href="#">Buy now</a>
6	<a href="#">66R-45587-00-13</a> Shim (t:1.13mm) UR	<a href="#">Buy now</a>
6	<a href="#">66R-45587-00-20</a> Shim (t:1.2mm) UR	<a href="#">Buy now</a>
7	<a href="#">93332-00005</a> Brg,cyl-cal roller 0.19g nt	<a href="#">Buy now</a>
8	<a href="#">626-45577-00-01</a> Shim (t:0.10mm) UR	<a href="#">Buy now</a>
8	<a href="#">626-45577-00-03</a> Shim (t:0.30mm) UR	<a href="#">Buy now</a>
8	<a href="#">626-45577-00-05</a> Shim (t:0.50mm) UR	<a href="#">Buy now</a>
9	<a href="#">90340-08002</a> Plug, straight screw	<a href="#">Buy now</a>
10	<a href="#">90430-08020</a> Gasket	<a href="#">Buy now</a>
11	<a href="#">63V-44301-00</a> Water pump housing comp.	<a href="#">Buy now</a>

## Lower Casing. Drive 1

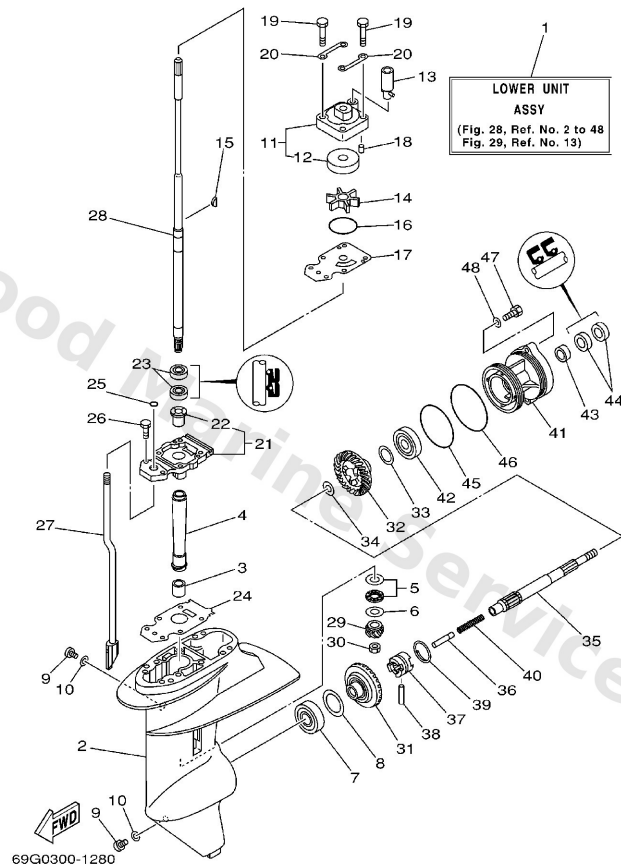

A5

Ref	Part	
12	<a href="#">63V-44322-00</a> Insert, cartridge	<a href="#">Buy now</a>
13	<a href="#">68T-44366-00</a> Damper, water seal 2	<a href="#">Buy now</a>
14	<a href="#">63V-44352-01</a> Impeller	<a href="#">Buy now</a>
15	<a href="#">664-44338-00</a> Key, woodruff	<a href="#">Buy now</a>
16	<a href="#">93210-44398</a> O-ring(55x)	<a href="#">Buy now</a>
17	<a href="#">68T-44323-00</a> Outer plate, cartridge	<a href="#">Buy now</a>
18	<a href="#">93604-12M07</a> Pin, dowel (688)	<a href="#">Buy now</a>
19	<a href="#">97080-08045</a> Bolt, hexagon	<a href="#">Buy now</a>
20	<a href="#">63V-44328-00</a> Plate	<a href="#">Buy now</a>
21	<a href="#">69G-45331-00-5B</a> Housing, bearing	<a href="#">Buy now</a>
22	<a href="#">90381-14020</a> Bushing, drive shaft 1	<a href="#">Buy now</a>
23	<a href="#">93101-20048</a> Oil seal (20x30x6-648)	<a href="#">Buy now</a>
24	<a href="#">69G-45315-A0</a> Packing, lower casing	<a href="#">Buy now</a>
25	<a href="#">93210-06ME6</a> O-ring	<a href="#">Buy now</a>
26	<a href="#">97080-08025</a> Screw, bind(j36)	<a href="#">Buy now</a>

## Lower Casing. Drive 1

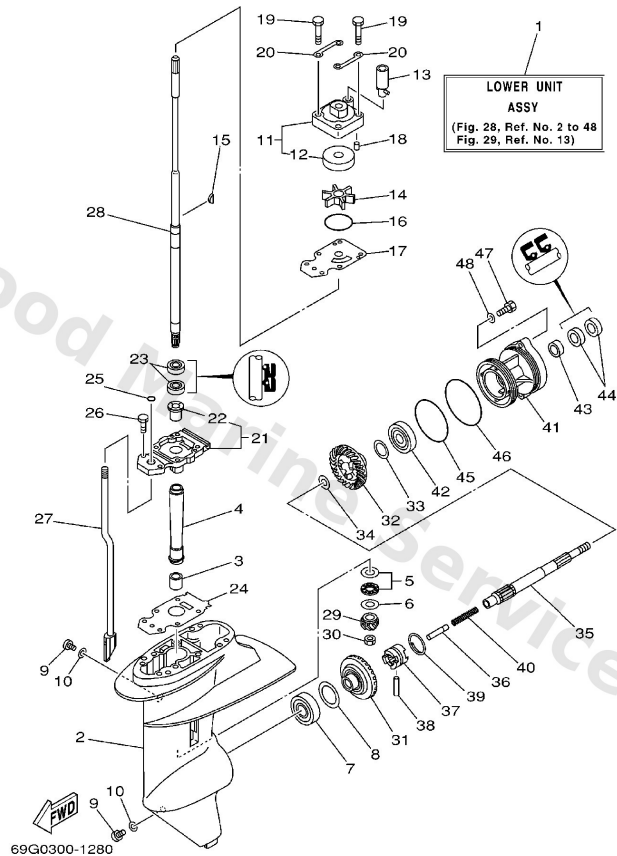

A5

Ref	Part	
27	<a href="#">69G-44150-10</a> Shift cam assembly L	<a href="#">Buy now</a>
27	<a href="#">69G-44150-20</a> Shift cam assembly X	<a href="#">Buy now</a>
28	<a href="#">69G-45510-10</a> Drive shaft assembly L	<a href="#">Buy now</a>
28	<a href="#">69G-45510-20</a> Drive shaft assembly X	<a href="#">Buy now</a>
29	<a href="#">66R-45551-00</a> Pinion	<a href="#">Buy now</a>
30	<a href="#">90179-08M06</a> Nut (6e7)	<a href="#">Buy now</a>
31	<a href="#">66R-45560-00</a> Gear	<a href="#">Buy now</a>
32	<a href="#">66R-45571-00</a> Gear	<a href="#">Buy now</a>
34	<a href="#">90201-17682</a> Washer, plate (2k7)	<a href="#">Buy now</a>
35	<a href="#">683-45611-00</a> Shaft propeller	<a href="#">Buy now</a>
36	<a href="#">650-45635-00</a> Plunger, shift	<a href="#">Buy now</a>
37	<a href="#">69G-45631-00</a> Clutch, dog	<a href="#">Buy now</a>
38	<a href="#">90250-05010</a> Pin straight 648456320000	<a href="#">Buy now</a>
39	<a href="#">648-45633-00</a> Ring, cross pin	<a href="#">Buy now</a>
40	<a href="#">90501-14M09</a> Spring, compression	<a href="#">Buy now</a>

## Lower Casing. Drive 1

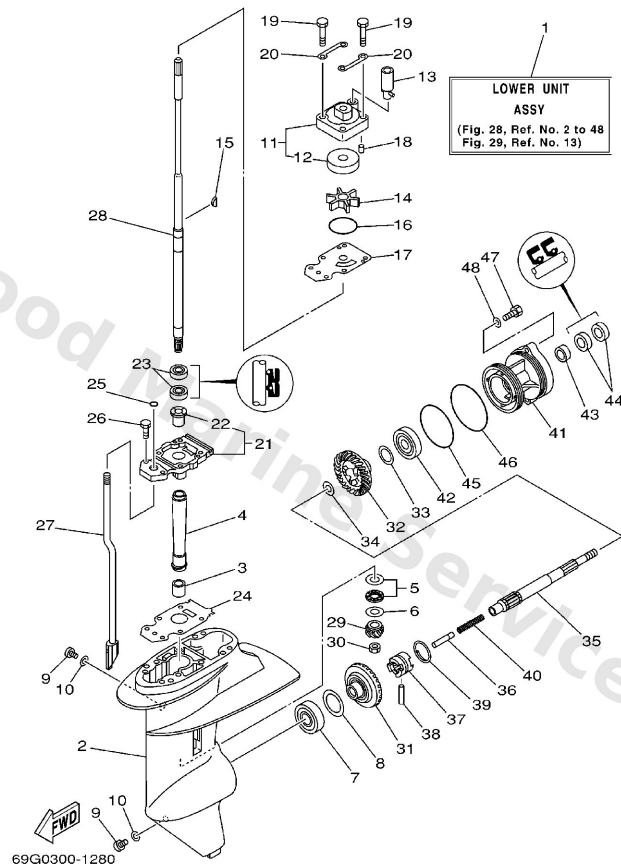

A5

Ref	Part	
41	<a href="#">66R-45361-00-4D</a> Cap, lower casing	<a href="#">Buy now</a>
42	<a href="#">93306-00501</a> Bearing(1ff)	<a href="#">Buy now</a>
43	<a href="#">93315-317U2</a> Brg,cyl-cal roller 14g (683)	<a href="#">Buy now</a>
44	<a href="#">93101-17054</a> Oil seal (17x30x6-650)	<a href="#">Buy now</a>
45	<a href="#">93210-74M68</a> O-ring (6g8)	<a href="#">Buy now</a>
46	<a href="#">93210-74316</a> O-ring (1j7)	<a href="#">Buy now</a>
47	<a href="#">97095-06025</a> Bolt	<a href="#">Buy now</a>
48	<a href="#">92995-06600</a> Washer, plain (646)	<a href="#">Buy now</a>



## Lower Casing. Drive 2

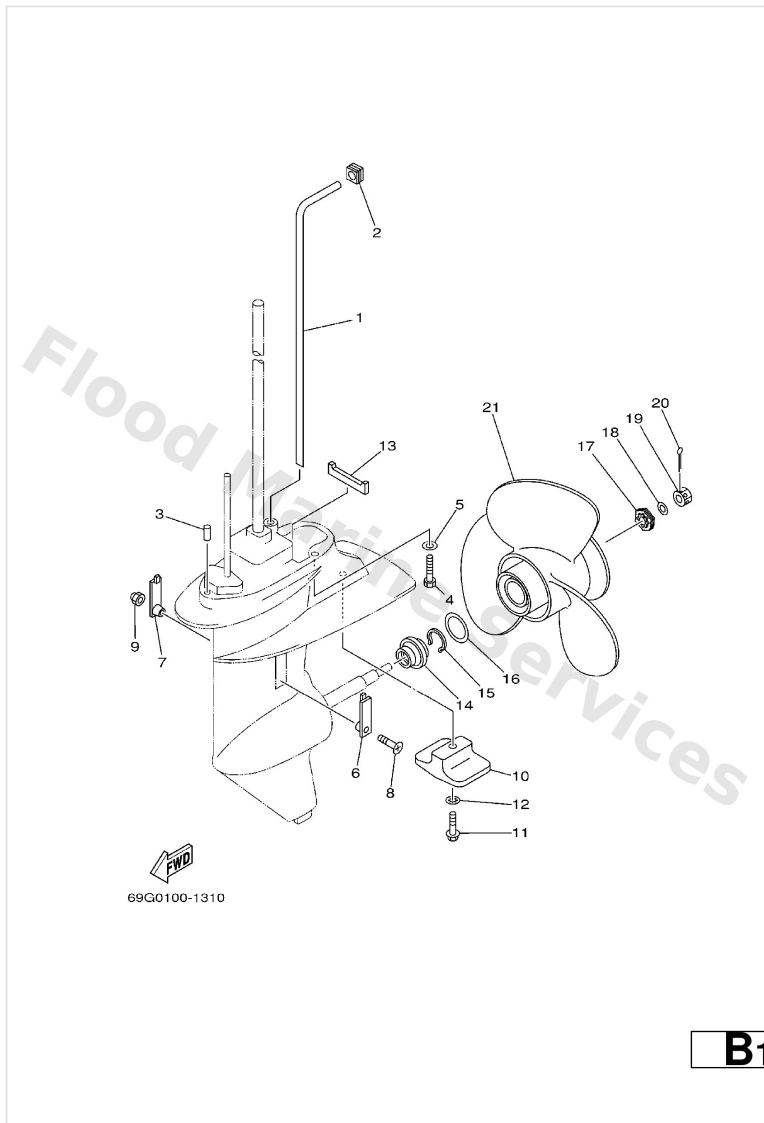

Ref	Part	
1	<a href="#">68T-44361-10</a> Tube, water 1 L	<a href="#">Buy now</a>
1	<a href="#">69G-44361-20</a> Tube, water 1 X	<a href="#">Buy now</a>
2	<a href="#">63V-44365-10</a> Damper, water seal 1	<a href="#">Buy now</a>
3	<a href="#">93604-12M07</a> Pin, dowel (688)	<a href="#">Buy now</a>
4	<a href="#">97075-08035</a> Bolt(70w) L	<a href="#">Buy now</a>
5	<a href="#">92995-08600</a> Washer, plain (663) L	<a href="#">Buy now</a>
6	<a href="#">6G1-45214-00</a> Cover, water inlet	<a href="#">Buy now</a>
7	<a href="#">63V-45215-00</a> Cover, water inlet	<a href="#">Buy now</a>
8	<a href="#">90152-05M04</a> Screw, countersunk	<a href="#">Buy now</a>
9	<a href="#">90185-05002</a> Nut nylon (sus)(ex4)	<a href="#">Buy now</a>
10	<a href="#">61N-45251-01</a> Anode	<a href="#">Buy now</a>
11	<a href="#">95895-06030</a> Bolt, flange deep recess	<a href="#">Buy now</a>
12	<a href="#">92990-06300</a> Washer, tooth	<a href="#">Buy now</a>
13	<a href="#">63V-45375-00</a> Damper, seal	<a href="#">Buy now</a>
14	<a href="#">6G8-45987-02</a> Spacer	<a href="#">Buy now</a>

## Lower Casing. Drive 2

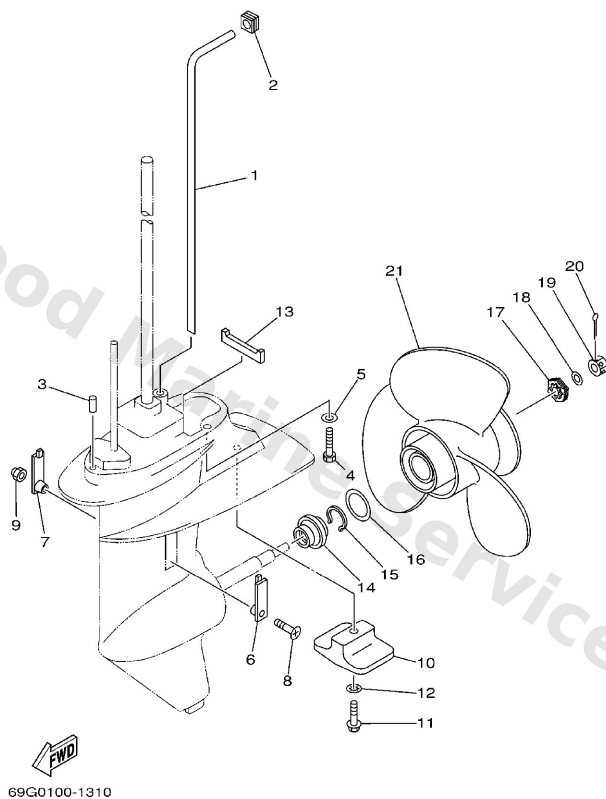

**B1**

Ref	Part	
15	<a href="#">93450-10M04</a> Circlip(6g8)	<a href="#">Buy now</a>
16	<a href="#">90201-31MA3</a> Washer, plate (6g8)	<a href="#">Buy now</a>
17	<a href="#">6G8-45997-00</a> Spacer	<a href="#">Buy now</a>
18	<a href="#">90201-10M02</a> Washer, plate(6g9)	<a href="#">Buy now</a>
19	<a href="#">90171-10M07</a> Nut, castle(6g8)	<a href="#">Buy now</a>
20	<a href="#">91490-30025</a> Pin cotter	<a href="#">Buy now</a>
21	<a href="#">69G-45941-00-EL</a> Propeller (3x11-3/4 x5-3/4 -r)	<a href="#">Buy now</a>

# Oil Pan

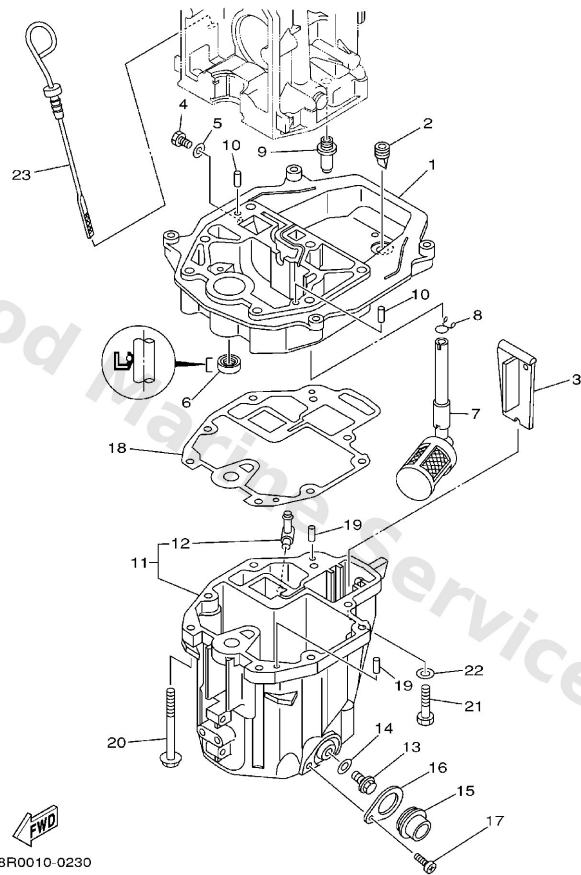

**A4**

Ref	Part	
1	<a href="#">68T-41137-00-94</a> Guide, exhaust	<a href="#">Buy now</a>
2	<a href="#">65W-42717-00</a> Rubber, seal 2	<a href="#">Buy now</a>
3	<a href="#">68T-45181-00</a> Plate	<a href="#">Buy now</a>
4	<a href="#">97095-08014</a> Bolt, hexagon deep recess	<a href="#">Buy now</a>
5	<a href="#">90430-08143</a> Gasket (256-11198-00)	<a href="#">Buy now</a>
6	<a href="#">93101-12M70</a> Oil seal	<a href="#">Buy now</a>
7	<a href="#">68T-13421-01</a> Strainer 2	<a href="#">Buy now</a>
8	<a href="#">90467-11M08</a> Clip(72x)	<a href="#">Buy now</a>
9	<a href="#">6G8-11575-00</a> Relief valve ass'y	<a href="#">Buy now</a>
10	<a href="#">93606-12019</a> Pin, dowel (614)	<a href="#">Buy now</a>
11	<a href="#">68T-15311-00-5B</a> Oil pan	<a href="#">Buy now</a>
12	<a href="#">6H1-11372-00</a> Nipple, hose	<a href="#">Buy now</a>
13	<a href="#">90340-10M10</a> Plug, straight screw	<a href="#">Buy now</a>
14	<a href="#">90430-10M11</a> Gasket	<a href="#">Buy now</a>
15	<a href="#">68T-15316-00</a> Damper, engine mount 1	<a href="#">Buy now</a>

# Oil Pan

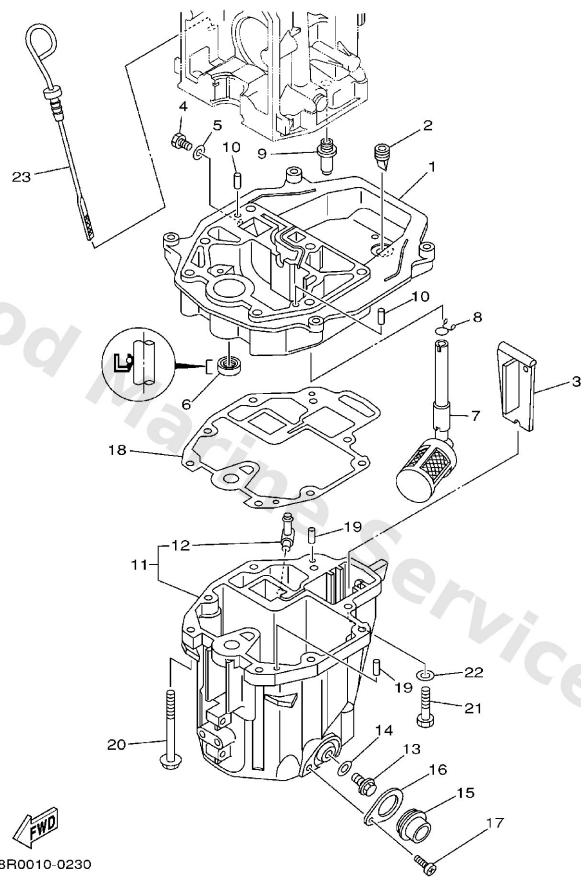

A4

Ref	Part	
16	<a href="#">68T-15317-00</a> Spacer, engine mount	<a href="#">Buy now</a>
17	<a href="#">97885-05008</a> Screw, pan head	<a href="#">Buy now</a>
18	<a href="#">68T-13475-00</a> Gasket	<a href="#">Buy now</a>
19	<a href="#">93604-12M07</a> Pin, dowel (688)	<a href="#">Buy now</a>
20	<a href="#">90119-08005</a> Bolt, with washer	<a href="#">Buy now</a>
21	<a href="#">97075-08030</a> Bolt, hexagon (fj1)	<a href="#">Buy now</a>
22	<a href="#">92995-08600</a> Washer, plain (663)	<a href="#">Buy now</a>
23	<a href="#">68T-15362-00</a> Plug, oil level	<a href="#">Buy now</a>

# Oil Pump

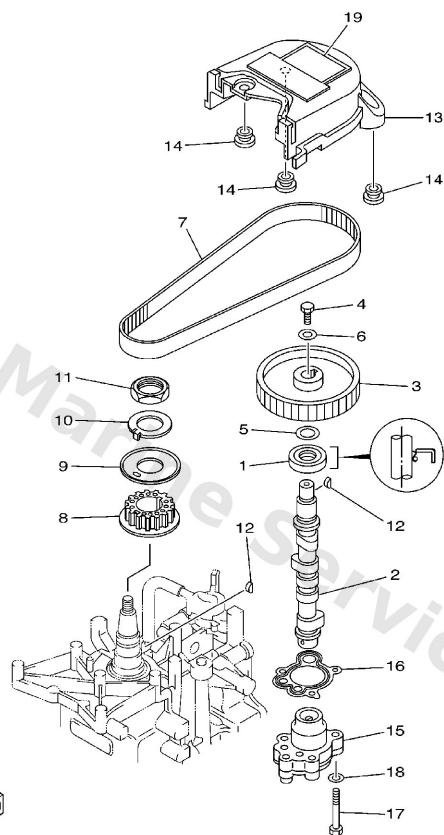

68R1300-2080

**B4**

Ref	Part	
1	<a href="#">93102-18M21</a> Oil seal (6g8)	<a href="#">Buy now</a>
2	<a href="#">68T-12171-00</a> Camshaft 1	<a href="#">Buy now</a>
3	<a href="#">66M-11537-00-94</a> Gear, driven	<a href="#">Buy now</a>
4	<a href="#">97013-06016</a> Bolt, hexagon deep recess	<a href="#">Buy now</a>
5	<a href="#">90201-13201</a> Washer 6474283300	<a href="#">Buy now</a>
6	<a href="#">90201-06M94</a> Washer (6g8)	<a href="#">Buy now</a>
7	<a href="#">68T-46241-00</a> Belt	<a href="#">Buy now</a>
8	<a href="#">68T-11536-00</a> Gear, drive	<a href="#">Buy now</a>
9	<a href="#">68T-11557-00</a> Washer 1	<a href="#">Buy now</a>
10	<a href="#">6G8-11587-01</a> Washer, lock	<a href="#">Buy now</a>
11	<a href="#">90170-24M09</a> Nut (6g8)	<a href="#">Buy now</a>
12	<a href="#">90280-03M01</a> Key woodruff 146115450000	<a href="#">Buy now</a>
13	<a href="#">68T-46297-00</a> Cover, dust	<a href="#">Buy now</a>
14	<a href="#">90480-10627</a> Grommet	<a href="#">Buy now</a>
15	<a href="#">68T-13300-00</a> Oil pump assembly	<a href="#">Buy now</a>

# Oil Pump

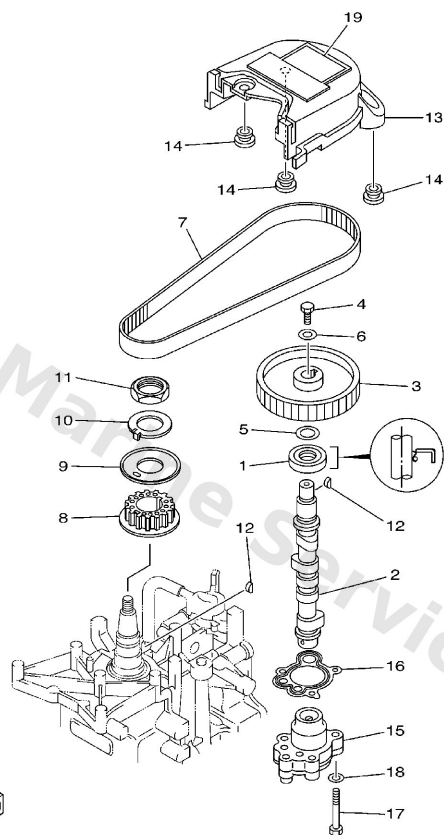

  
68R1300-2080

**B4**

Ref	Part	
16	<a href="#">68T-13329-00</a> Gasket, pump cover	<a href="#">Buy now</a>
17	<a href="#">97095-06030</a> Bolt(jf7)	<a href="#">Buy now</a>
18	<a href="#">92995-06600</a> Washer, plain (646)	<a href="#">Buy now</a>
19	<a href="#">6G9-12138-60</a> Mark Caution	<a href="#">Buy now</a>

## Optional Parts

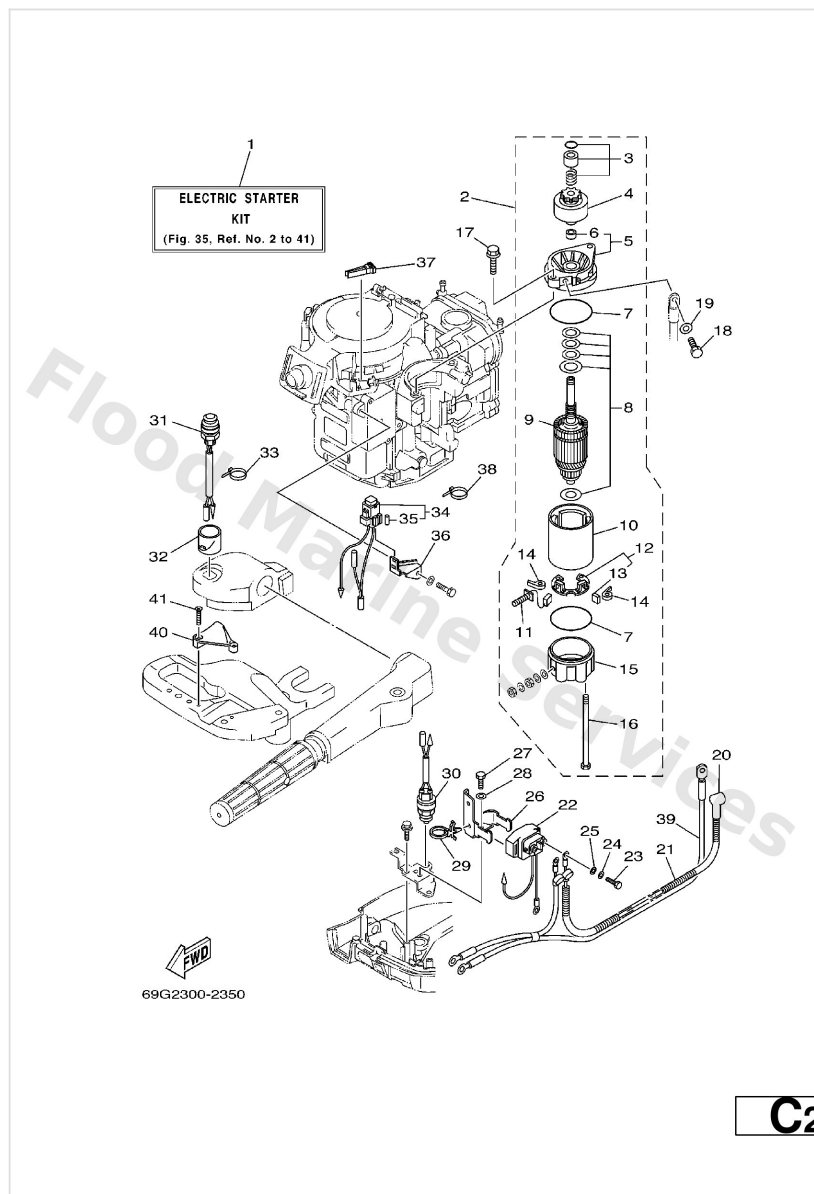

Ref	Part	
1	<a href="#">68R-W8180-00</a> Electric starter kit AP	<a href="#">Buy now</a>
2	<a href="#">68T-81800-00</a> Starting motor assembly	<a href="#">Buy now</a>
3	<a href="#">68T-81857-00</a> Pinion stopper set	<a href="#">Buy now</a>
4	<a href="#">689-81807-12</a> Pinion assembly	<a href="#">Buy now</a>
5	<a href="#">6F5-81830-11</a> Front cover assembly	<a href="#">Buy now</a>
6	<a href="#">689-81831-00</a> Metal, front	<a href="#">Buy now</a>
7	<a href="#">689-81847-11</a> O-ring	<a href="#">Buy now</a>
8	<a href="#">689-81809-11</a> Washer kit	<a href="#">Buy now</a>
9	<a href="#">689-81850-12</a> Armature assembly	<a href="#">Buy now</a>
10	<a href="#">689-81810-11</a> Stator ass'y	<a href="#">Buy now</a>
11	<a href="#">689-81811-11</a> Brush 1	<a href="#">Buy now</a>
12	<a href="#">689-81840-11</a> Brush holder assembly	<a href="#">Buy now</a>
13	<a href="#">689-81812-11</a> Brush 2	<a href="#">Buy now</a>
14	<a href="#">689-81813-10</a> Spring, brush	<a href="#">Buy now</a>
15	<a href="#">689-81820-11</a> Rear cover ass'y	<a href="#">Buy now</a>

## Optional Parts

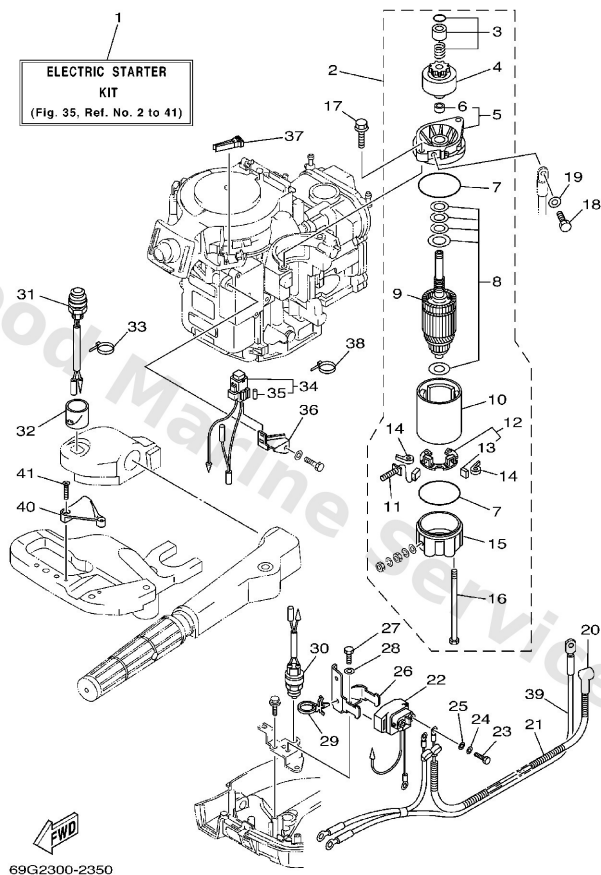

C2

Ref	Part	
16	<a href="#">689-81826-10</a> Bolt	<a href="#">Buy now</a>
17	<a href="#">90119-08M76</a> Bolt, with washer(6e5)	<a href="#">Buy now</a>
18	<a href="#">97095-08016</a> Bolt, hexagon deep recess	<a href="#">Buy now</a>
19	<a href="#">92995-08600</a> Washer, plain (663)	<a href="#">Buy now</a>
20	<a href="#">6G8-82117-00</a> Wire, lead	<a href="#">Buy now</a>
21	<a href="#">90446-10M86</a> Hose	<a href="#">Buy now</a>
22	<a href="#">68T-81940-00</a> Starter relay assembly	<a href="#">Buy now</a>
23	<a href="#">97095-06010</a> Bolt	<a href="#">Buy now</a>
24	<a href="#">92995-06100</a> Washer(6a1)	<a href="#">Buy now</a>
25	<a href="#">92995-06600</a> Washer, plain (646)	<a href="#">Buy now</a>
26	<a href="#">68T-81945-00</a> Plate, switch fitting	<a href="#">Buy now</a>
27	<a href="#">97095-06012</a> Bolt(gh1)	<a href="#">Buy now</a>
29	<a href="#">90465-12M56</a> Clamp(62t)	<a href="#">Buy now</a>
30	<a href="#">6F5-82540-00</a> Neutral switch assembly	<a href="#">Buy now</a>
31	<a href="#">68T-81870-00</a> Starting switch assembly	<a href="#">Buy now</a>



## Optional Parts

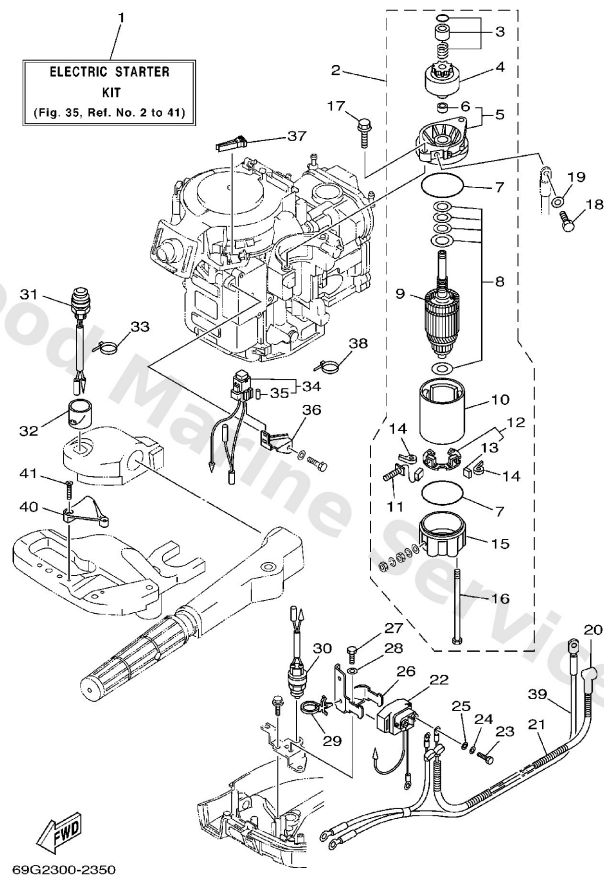

C2

Ref	Part	
32	<a href="#">68T-81821-00</a> Cover, switch	<a href="#">Buy now</a>
33	<a href="#">90465-11M10</a> Clamp	<a href="#">Buy now</a>
34	<a href="#">68T-82150-00</a> Fuse holder assembly	<a href="#">Buy now</a>
35	<a href="#">66V-82151-00</a> Fuse (10a)	<a href="#">Buy now</a>
36	<a href="#">68T-82171-00</a> Stay, fuse box	<a href="#">Buy now</a>
37	<a href="#">67F-2812A-00</a> Puller, fuse	<a href="#">Buy now</a>
39	<a href="#">68T-82105-00</a> Battery cable (l: 3.0m)	<a href="#">Buy now</a>
40	<a href="#">68T-82594-00</a> Clamp	<a href="#">Buy now</a>
41	<a href="#">90151-05003</a> Screw, countersunk	<a href="#">Buy now</a>

# Power Tilt Assy

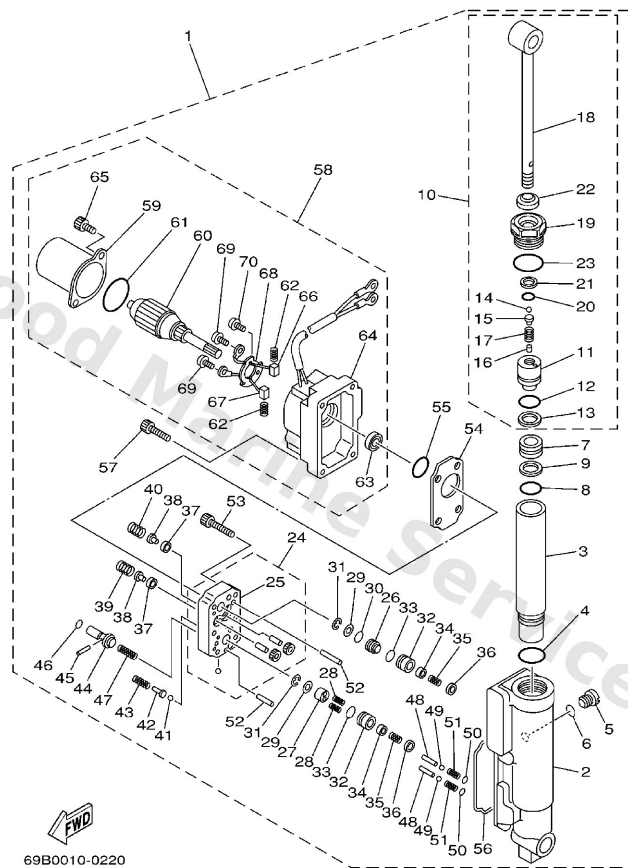

**F4**

Ref	Part	
1	<a href="#">69G-43840-00-4D</a> Power tilt assembly	<a href="#">Buy now</a>
2	<a href="#">69A-4380K-00</a> Cylinder, tilt sub assembly	<a href="#">Buy now</a>
3	<a href="#">69A-22471-00</a> Case, cylinder	<a href="#">Buy now</a>
4	<a href="#">93210-27666</a> O-ring(47x)	<a href="#">Buy now</a>
5	<a href="#">6H1-4388E-11</a> Plug, tapper screw	<a href="#">Buy now</a>
6	<a href="#">93210-07003</a> O-ring (11m)	<a href="#">Buy now</a>
7	<a href="#">69A-43814-00</a> Piston, free	<a href="#">Buy now</a>
8	<a href="#">93210-21276</a> O-ring	<a href="#">Buy now</a>
9	<a href="#">69A-43872-00</a> Ring, back up	<a href="#">Buy now</a>
10	<a href="#">69A-43810-00</a> Piston sub assembly	<a href="#">Buy now</a>
11	<a href="#">69A-4380D-00</a> Piston comp.	<a href="#">Buy now</a>
14	<a href="#">93505-32038</a> Ball(7fk)	<a href="#">Buy now</a>
15	<a href="#">65W-4386A-00</a> Pin, absorber valve	<a href="#">Buy now</a>
16	<a href="#">93604-06136</a> Pin, dowel	<a href="#">Buy now</a>
17	<a href="#">69A-43857-00</a> Spring, absorber valve	<a href="#">Buy now</a>

# Power Tilt Assy

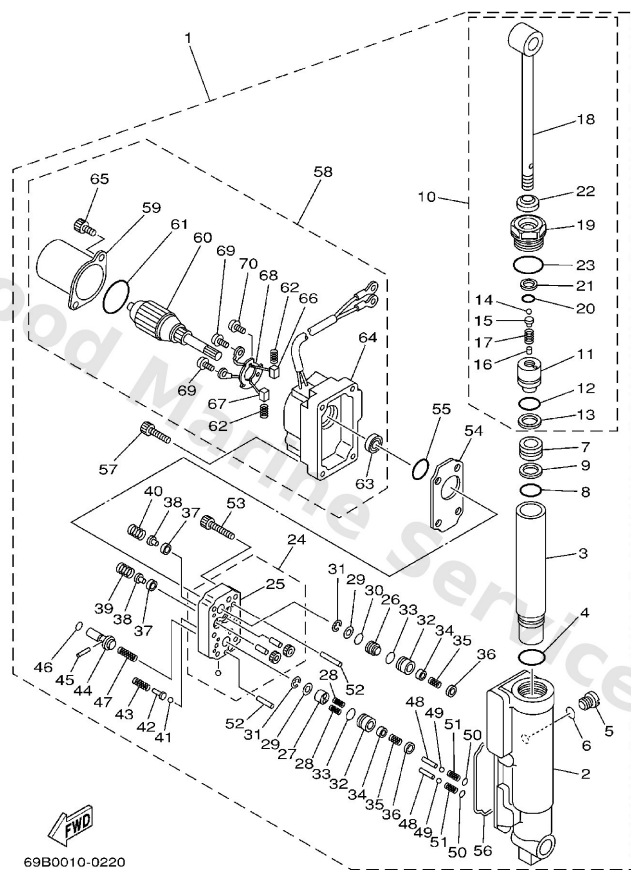

**F4**

Ref	Part	
18	<a href="#">69A-43801-00</a> Rod	<a href="#">Buy now</a>
19	<a href="#">69A-43811-00</a> Screw, cylinder end	<a href="#">Buy now</a>
20	<a href="#">6H1-43866-00</a> O-ring	<a href="#">Buy now</a>
21	<a href="#">69A-43871-00</a> Ring, back up	<a href="#">Buy now</a>
22	<a href="#">69A-43812-00</a> Seal, dust	<a href="#">Buy now</a>
23	<a href="#">69A-43869-00</a> O-ring	<a href="#">Buy now</a>
24	<a href="#">69A-43830-00</a> Gear pump assembly	<a href="#">Buy now</a>
25	<a href="#">69A-4380C-00</a> Gear housing assembly	<a href="#">Buy now</a>
26	<a href="#">69A-43841-00</a> Piston, shuttle	<a href="#">Buy now</a>
27	<a href="#">69A-4384M-00</a> Piston, shuttle 2	<a href="#">Buy now</a>
28	<a href="#">62Y-43894-00</a> Spring, shuttle return	<a href="#">Buy now</a>
29	<a href="#">69A-4384F-00</a> Seal, main valve	<a href="#">Buy now</a>
30	<a href="#">6H1-43883-00</a> O-ring	<a href="#">Buy now</a>
31	<a href="#">99001-03600</a> Circlip(615)	<a href="#">Buy now</a>
32	<a href="#">69A-4382G-00</a> Valve Seat	<a href="#">Buy now</a>

# Power Tilt Assy

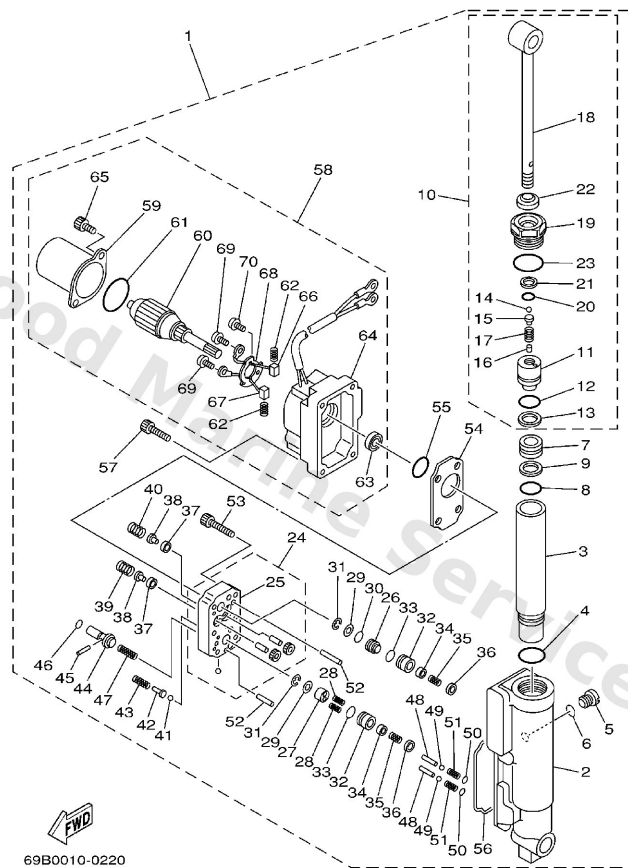

**F4**

Ref	Part	
33	<a href="#">93210-12N52</a> O-ring	<a href="#">Buy now</a>
34	<a href="#">6T4-43808-00</a> Seat valve comp. 1	<a href="#">Buy now</a>
35	<a href="#">6T4-43853-00</a> Spring, main valve	<a href="#">Buy now</a>
36	<a href="#">6H1-43816-00</a> Filter 1	<a href="#">Buy now</a>
37	<a href="#">6H1-4384G-11</a> Seal, relief valve	<a href="#">Buy now</a>
38	<a href="#">6H1-43844-10</a> Pin, valve support	<a href="#">Buy now</a>
39	<a href="#">69A-43855-00</a> Spring, up relief	<a href="#">Buy now</a>
40	<a href="#">6H1-43856-10</a> Spring, down relief	<a href="#">Buy now</a>
41	<a href="#">93501-08001</a> Ball	<a href="#">Buy now</a>
42	<a href="#">69A-4386A-00</a> Pin, absorber valve	<a href="#">Buy now</a>
43	<a href="#">69A-43824-00</a> Spring, down relief 2	<a href="#">Buy now</a>
44	<a href="#">69A-43848-00</a> Rod, manual release	<a href="#">Buy now</a>
45	<a href="#">93602-15250</a> Pin, dowel	<a href="#">Buy now</a>
46	<a href="#">93210-06001</a> O-ring (26h)	<a href="#">Buy now</a>
47	<a href="#">69A-43854-00</a> Spring, manual release	<a href="#">Buy now</a>

# Power Tilt Assy

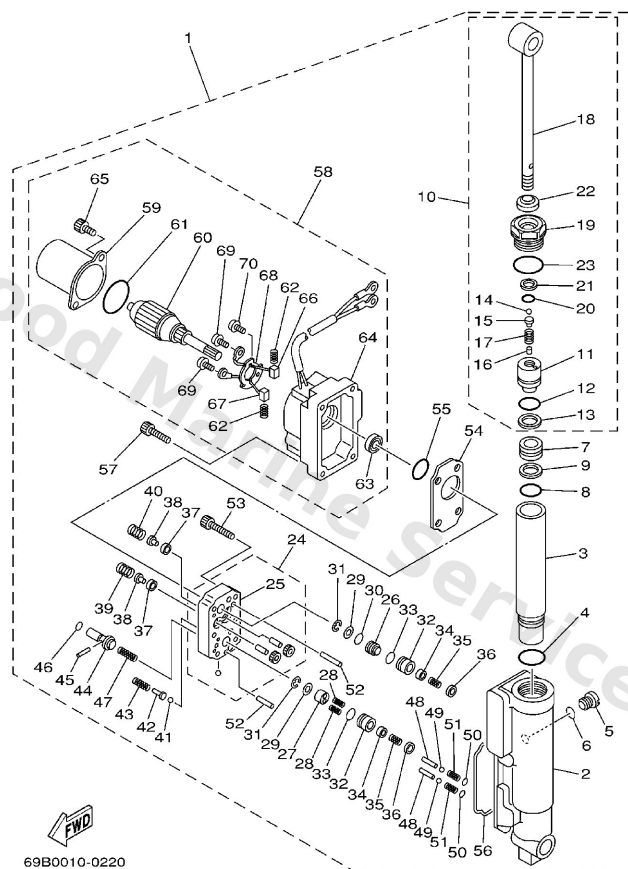

**F4**

Ref	Part	
48	<a href="#">69A-4381G-00</a> Pin 1	<a href="#">Buy now</a>
51	<a href="#">69A-4384H-00</a> Spring	<a href="#">Buy now</a>
52	<a href="#">93606-14081</a> Pin,dowel(296)	<a href="#">Buy now</a>
53	<a href="#">91317-05025</a> Bolt, socket	<a href="#">Buy now</a>
54	<a href="#">69A-43816-00</a> Filter 1	<a href="#">Buy now</a>
55	<a href="#">N35-43862-10</a> O-ring	<a href="#">Buy now</a>
56	<a href="#">69A-23129-00</a> Gasket, drain plug	<a href="#">Buy now</a>
57	<a href="#">69A-43878-00</a> Bolt, socket	<a href="#">Buy now</a>
58	<a href="#">69G-43880-00</a> Motor assembly	<a href="#">Buy now</a>
59	<a href="#">65W-43804-00</a> Stator assembly	<a href="#">Buy now</a>
60	<a href="#">65W-43805-00</a> Armature assembly	<a href="#">Buy now</a>
61	<a href="#">65W-43869-00</a> O-ring	<a href="#">Buy now</a>
62	<a href="#">65W-4386K-00</a> Spring, brush	<a href="#">Buy now</a>
63	<a href="#">65W-43882-00</a> Oil seal	<a href="#">Buy now</a>
64	<a href="#">69G-43881-00</a> Frame, End	<a href="#">Buy now</a>

# Power Tilt Assy

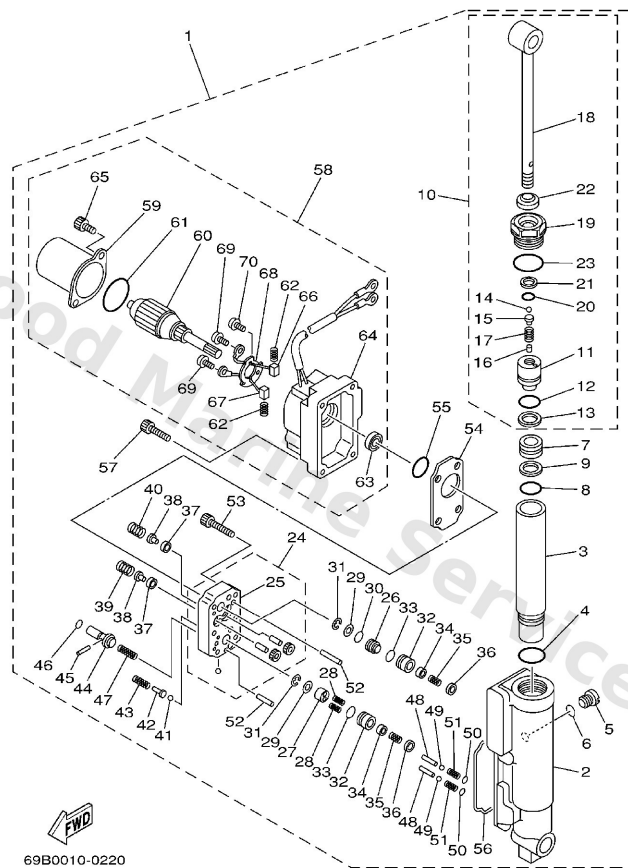

**F4**

Ref	Part	
65	<a href="#">65W-43887-00</a> Bolt, screw	<a href="#">Buy now</a>
66	<a href="#">65W-43892-00</a> Brush 2	<a href="#">Buy now</a>
67	<a href="#">65W-43891-00</a> Brush 1	<a href="#">Buy now</a>
68	<a href="#">65W-4380F-00</a> Plate, brush holder	<a href="#">Buy now</a>
69	<a href="#">65W-43879-00</a> Screw, with washer	<a href="#">Buy now</a>
70	<a href="#">65W-4388E-00</a> Bolt	<a href="#">Buy now</a>

# Remote Control Assy

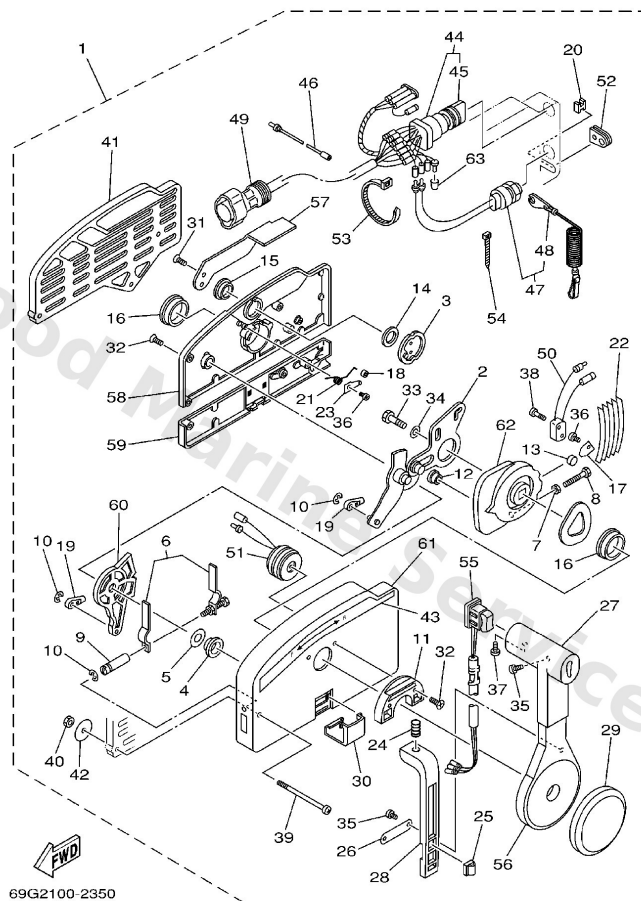

B6

Ref	Part	
1	<a href="#">703-48201-16</a> Remote control assembly (10p) AP	<a href="#">Buy now</a>
1	<a href="#">703-48205-17</a> Remote control assembly (10p, ptt) AP WITH PT/T SW.	<a href="#">Buy now</a>
2	<a href="#">703-48261-01</a> Arm, throttle	<a href="#">Buy now</a>
3	<a href="#">703-48153-00</a> Shaft, free accel.	<a href="#">Buy now</a>
4	<a href="#">703-48235-00</a> Bushing	<a href="#">Buy now</a>
5	<a href="#">703-48268-00</a> Spacer 3	<a href="#">Buy now</a>
6	<a href="#">703-48264-00</a> Throttle, friction	<a href="#">Buy now</a>
7	<a href="#">95380-05600</a> Nut, hexagon (663)	<a href="#">Buy now</a>
8	<a href="#">97380-05025</a> Bolt	<a href="#">Buy now</a>
9	<a href="#">703-48265-00</a> Shaft Friction	<a href="#">Buy now</a>
10	<a href="#">93430-06024</a> Circlip (701)	<a href="#">Buy now</a>
11	<a href="#">703-48245-00</a> Plate, lock	<a href="#">Buy now</a>
12	<a href="#">703-48252-00</a> Roller, cam	<a href="#">Buy now</a>
13	<a href="#">701-48248-00</a> Roller, free accel	<a href="#">Buy now</a>
14	<a href="#">703-48198-00</a> Washer, wave 3	<a href="#">Buy now</a>

# Remote Control Assy

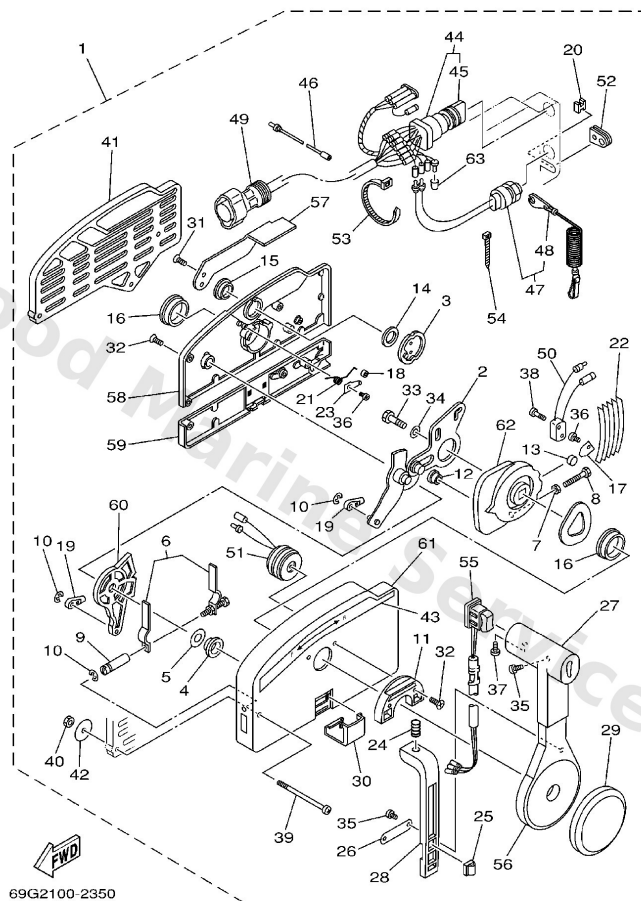

69G2100-2350

B6

Ref	Part	
15	<a href="#">703-48243-00</a> Bushing 3	<a href="#">Buy now</a>
16	<a href="#">703-48236-00</a> Bushing	<a href="#">Buy now</a>
17	<a href="#">703-48189-00</a> Retainer	<a href="#">Buy now</a>
18	<a href="#">703-48234-00</a> Roller, detent	<a href="#">Buy now</a>
19	<a href="#">703-48345-01</a> Cable end, remote control 2	<a href="#">Buy now</a>
20	<a href="#">703-48358-00</a> Anchor, cable	<a href="#">Buy now</a>
21	<a href="#">703-48244-00</a> Spring, free accel.	<a href="#">Buy now</a>
22	<a href="#">703-48238-00</a> Spring, detent	<a href="#">Buy now</a>
23	<a href="#">703-48246-00</a> Spacer 1	<a href="#">Buy now</a>
24	<a href="#">703-48227-00</a> Spring, neutral lock	<a href="#">Buy now</a>
25	<a href="#">703-82594-00</a> Clamp WITH PT/T SW.	<a href="#">Buy now</a>
26	<a href="#">703-48226-00</a> Plate, stopper	<a href="#">Buy now</a>
27	<a href="#">703-48222-00</a> Grip, control lever SINGLE	<a href="#">Buy now</a>
28	<a href="#">703-48223-00</a> Lock, neutral	<a href="#">Buy now</a>
29	<a href="#">703-48225-00</a> Cover	<a href="#">Buy now</a>



# Remote Control Assy

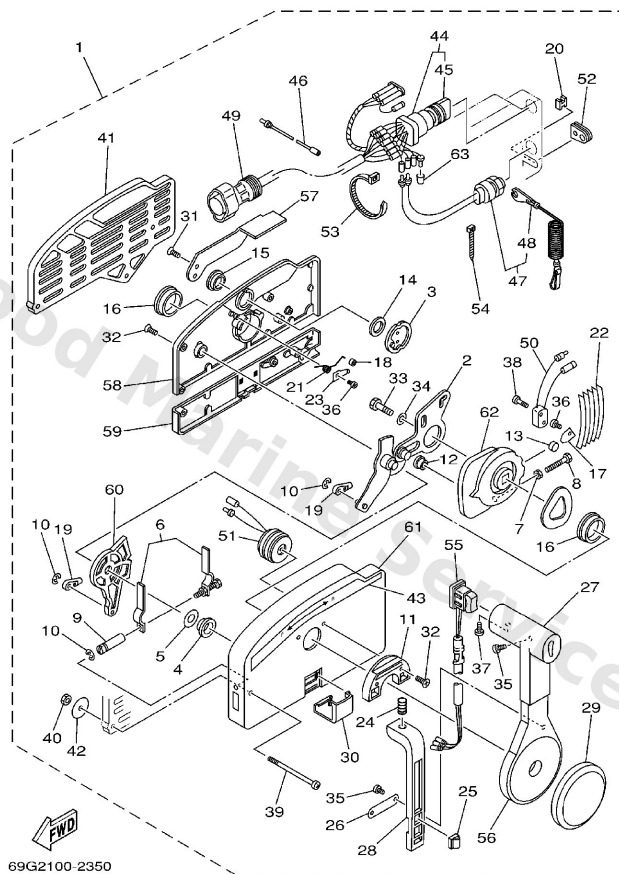

**B6**

Ref	Part	
30	<a href="#">703-48219-00</a> Cover, lead	<a href="#">Buy now</a>
31	<a href="#">703-48281-00</a> Screw, flat head	<a href="#">Buy now</a>
32	<a href="#">703-48282-00</a> Screw	<a href="#">Buy now</a>
33	<a href="#">97380-08030</a> Bolt, hexagon (fj1)	<a href="#">Buy now</a>
34	<a href="#">92990-08600</a> Washer, plain (663)	<a href="#">Buy now</a>
35	<a href="#">98580-04010</a> Screw, pan head (e56)	<a href="#">Buy now</a>
36	<a href="#">98580-04006</a> Screw, pan head (7h3)	<a href="#">Buy now</a>
37	<a href="#">98580-05010</a> Screw, pan head(62x)	<a href="#">Buy now</a>
38	<a href="#">98580-03015</a> Screw, pan head (n151)	<a href="#">Buy now</a>
39	<a href="#">703-48291-10</a> Screw	<a href="#">Buy now</a>
40	<a href="#">95380-06600</a> Nut(661)	<a href="#">Buy now</a>
41	<a href="#">703-48293-10</a> Spacer, remote control <b>SINGLE</b>	<a href="#">Buy now</a>
42	<a href="#">701-48287-00</a> Washer 1	<a href="#">Buy now</a>
43	<a href="#">703-48215-00</a> Graphic	<a href="#">Buy now</a>
44	<a href="#">703-82510-43</a> Main switch assembly	<a href="#">Buy now</a>

# Remote Control Assy

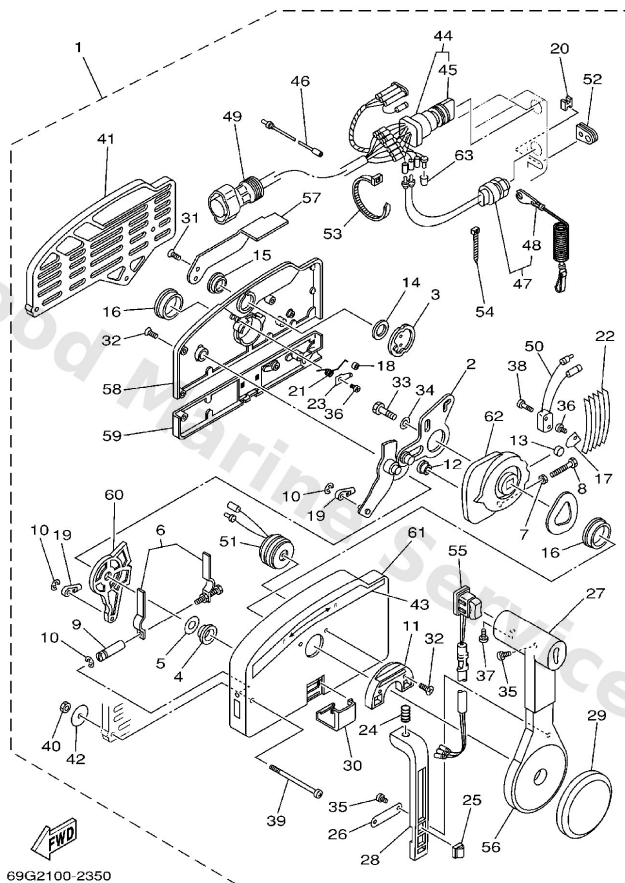

B6

Ref	Part	
45	<a href="#">703-82577-00</a> Cap, key	<a href="#">Buy now</a>
46	<a href="#">703-82531-00</a> Wire, lead	<a href="#">Buy now</a>
47	<a href="#">688-82575-01</a> Engine stop switch assembly	<a href="#">Buy now</a>
48	<a href="#">682-82556-00</a> Lanyard, stop switch	<a href="#">Buy now</a>
49	<a href="#">688-8258A-20</a> 10p main harness mec 2m (6ft) L5M (10P)	<a href="#">Buy now</a>
50	<a href="#">703-82540-00</a> Neutral switch assembly	<a href="#">Buy now</a>
51	<a href="#">703-83383-02</a> Buzzer	<a href="#">Buy now</a>
52	<a href="#">703-48284-00</a> Grommet	<a href="#">Buy now</a>
53	<a href="#">703-82591-00</a> Band	<a href="#">Buy now</a>
54	<a href="#">703-82592-00</a> Band	<a href="#">Buy now</a>
55	<a href="#">703-48224-00</a> Cover, control lever WITHOUT PT/T SW.	<a href="#">Buy now</a>
55	<a href="#">703-82563-02</a> Trim & tilt switch assembly WITH PT/T SW.	<a href="#">Buy now</a>
56	<a href="#">703-48221-00</a> Grip	<a href="#">Buy now</a>
57	<a href="#">703-48152-00</a> Knob, free accel	<a href="#">Buy now</a>
58	<a href="#">703-48212-00</a> Rear housing	<a href="#">Buy now</a>

# Remote Control Assy

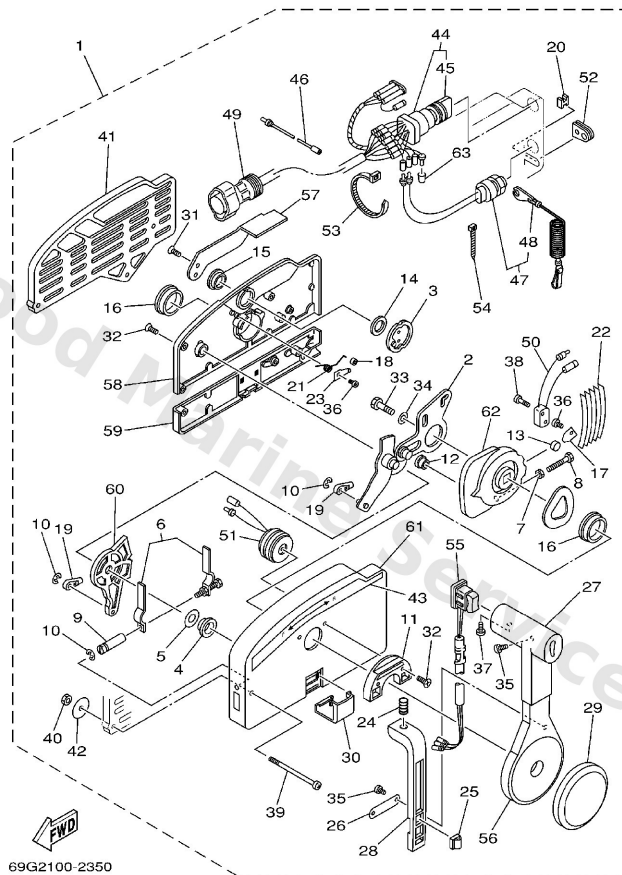

Ref	Part	
59	<a href="#">703-48213-00</a> Back, panel	<a href="#">Buy now</a>
60	<a href="#">703-48271-00</a> Arm, shift	<a href="#">Buy now</a>
61	<a href="#">703-48211-01</a> Housing,1	<a href="#">Buy now</a>
62	<a href="#">703-48232-00</a> Drive gear	<a href="#">Buy now</a>
63	<a href="#">703-82542-00</a> Cap	<a href="#">Buy now</a>

## Remote Control Attachment

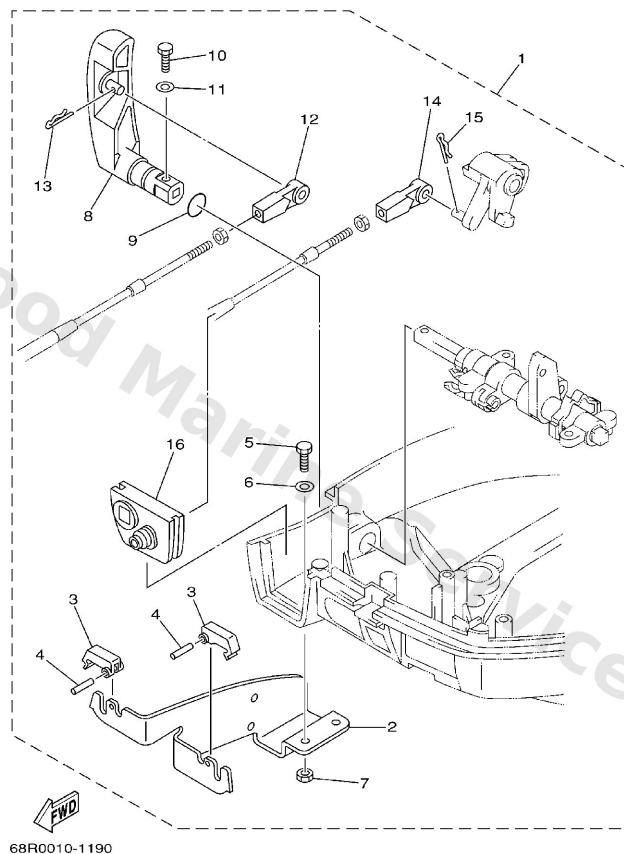

**E5**

Ref	Part	
1	<a href="#">68R-48501-00</a> Remote cont. attachment assembly. AP	<a href="#">Buy now</a>
2	<a href="#">68T-48531-00</a> Bracket, remote control 1	<a href="#">Buy now</a>
3	<a href="#">682-48538-50</a> Clamp, cable	<a href="#">Buy now</a>
4	<a href="#">91690-30012</a> Pin, spring	<a href="#">Buy now</a>
5	<a href="#">97095-06012</a> Bolt(gh1)	<a href="#">Buy now</a>
6	<a href="#">92995-06600</a> Washer, plain (646)	<a href="#">Buy now</a>
7	<a href="#">95380-06600</a> Nut(661)	<a href="#">Buy now</a>
8	<a href="#">68T-44111-10</a> Handle, gear shift	<a href="#">Buy now</a>
9	<a href="#">93210-12327</a> O-ring(3ld)	<a href="#">Buy now</a>
10	<a href="#">97095-05016</a> Bolt(6a1)	<a href="#">Buy now</a>
11	<a href="#">92995-05600</a> Washer, plain (646)	<a href="#">Buy now</a>
12	<a href="#">663-48344-00</a> Cable end, remote control	<a href="#">Buy now</a>
13	<a href="#">90468-18008</a> Clip 620436610000	<a href="#">Buy now</a>
16	<a href="#">68T-42725-10</a> Grommet	<a href="#">Buy now</a>

# Remote Control Box

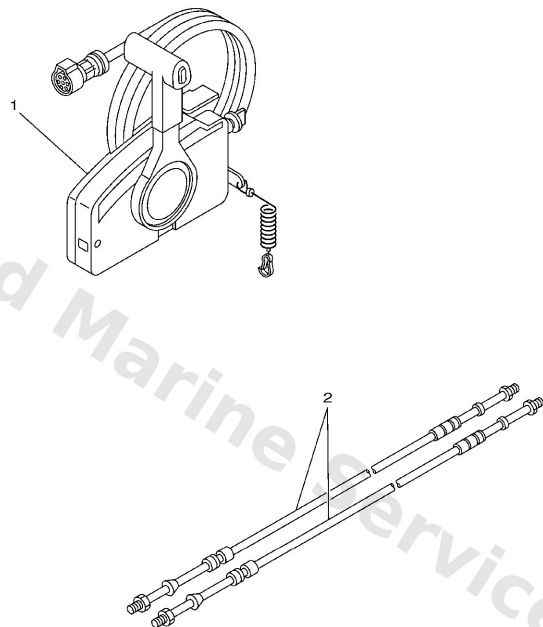

67M0100-8280

B5

Ref	Part	
1	<a href="#">703-48201-16</a> Remote control assembly (10p) AP	<a href="#">Buy now</a>
1	<a href="#">703-48205-17</a> Remote control assembly (10p, ptt) AP WITH PT/T SW.	<a href="#">Buy now</a>
2	<a href="#">701-48310-80</a> Cable, Remote Control L=10F UR	<a href="#">Buy now</a>
2	<a href="#">701-48310-90</a> Cable, Remote Control L=11F UR	<a href="#">Buy now</a>
2	<a href="#">701-48320-00</a> Cable, Remote Control L=12F UR	<a href="#">Buy now</a>

# Repair Kit 1

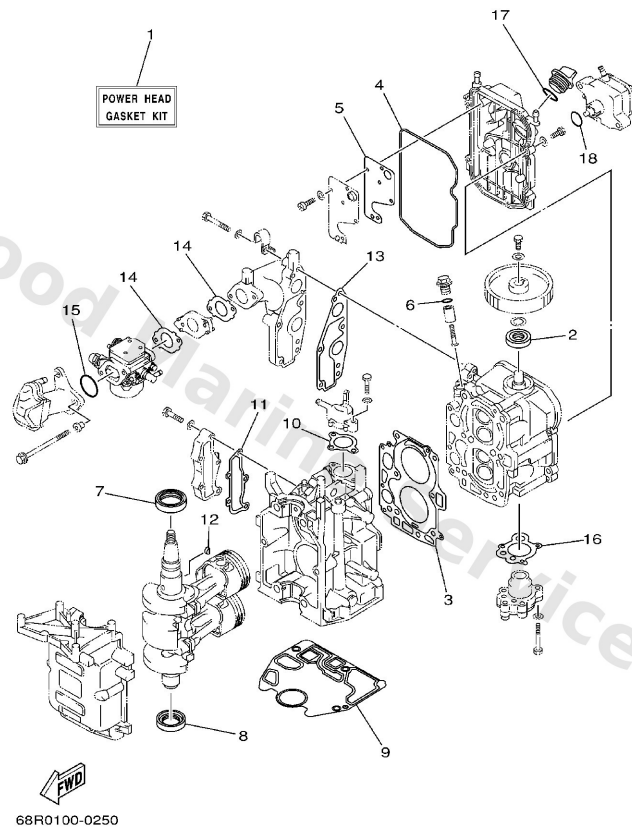

C4

Ref	Part	
1	<a href="#">68T-W0001-00</a> Power head gasket kit	<a href="#">Buy now</a>
2	<a href="#">93102-18M21</a> Oil seal (6g8)	<a href="#">Buy now</a>
3	<a href="#">68T-11181-00</a> Gasket, cylinder head 1	<a href="#">Buy now</a>
4	<a href="#">68T-11356-00</a> Seal, cylinder 2	<a href="#">Buy now</a>
5	<a href="#">68T-11169-A0</a> Gasket, breather cover	<a href="#">Buy now</a>
6	<a href="#">93210-13M63</a> O-ring (6g8)	<a href="#">Buy now</a>
7	<a href="#">93102-30M22</a> Oil seal (6g8)	<a href="#">Buy now</a>
8	<a href="#">93101-25M69</a> Oil seal	<a href="#">Buy now</a>
9	<a href="#">68T-11351-00</a> Gasket, cylinder	<a href="#">Buy now</a>
10	<a href="#">6G8-12414-A0</a> Gasket, cover	<a href="#">Buy now</a>
11	<a href="#">68T-41114-A0</a> Gasket, exhaust outer cover	<a href="#">Buy now</a>
12	<a href="#">90280-03M01</a> Key woodruff 146115450000	<a href="#">Buy now</a>
13	<a href="#">68T-13645-00</a> Gasket, manifold 1	<a href="#">Buy now</a>
14	<a href="#">68T-13646-A0</a> Gasket, manifold 2	<a href="#">Buy now</a>
15	<a href="#">93210-31MJ5</a> O-ring	<a href="#">Buy now</a>

# Repair Kit 1

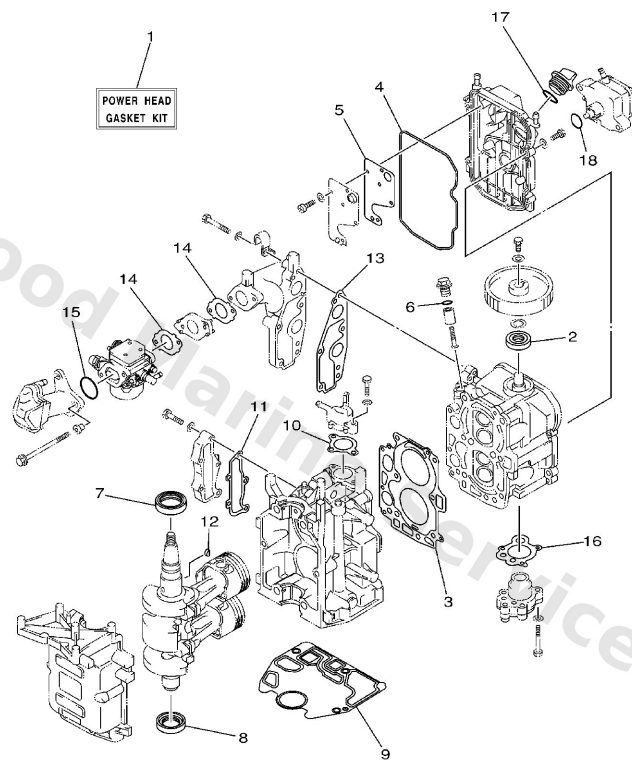

68R0100-0250

**C4**

Ref	Part	
16	<a href="#">68T-13329-00</a> Gasket, pump cover	<a href="#">Buy now</a>
17	<a href="#">93210-24M79</a> O-ring	<a href="#">Buy now</a>
18	<a href="#">93210-20M65</a> O-ring	<a href="#">Buy now</a>

## Repair Kit 2

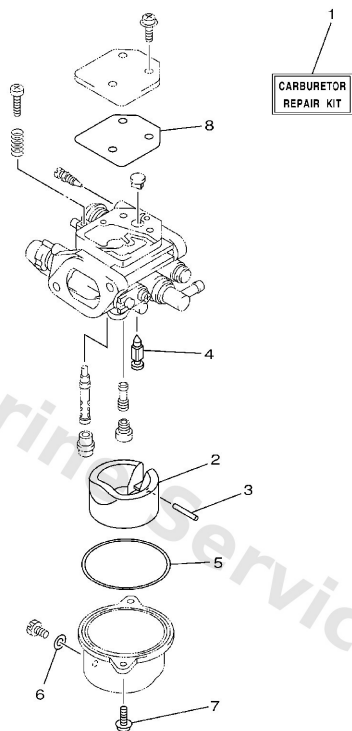

68R0100-0260

C5

Ref	Part	
1	<a href="#">68T-W0093-00</a> Carburetor repair kit	<a href="#">Buy now</a>
2	<a href="#">68T-14385-00</a> Float	<a href="#">Buy now</a>
3	<a href="#">67D-14386-00</a> Pin, float	<a href="#">Buy now</a>
4	<a href="#">68T-14546-00</a> Valve, needle	<a href="#">Buy now</a>
5	<a href="#">67D-14984-00</a> Gasket, float chamber	<a href="#">Buy now</a>
6	<a href="#">6J8-14959-00</a> Gasket, drain screw	<a href="#">Buy now</a>
7	<a href="#">97980-04112</a> Screw, pan head (686)	<a href="#">Buy now</a>
8	<a href="#">67D-14536-00</a> Gasket	<a href="#">Buy now</a>



## Repair Kit 3

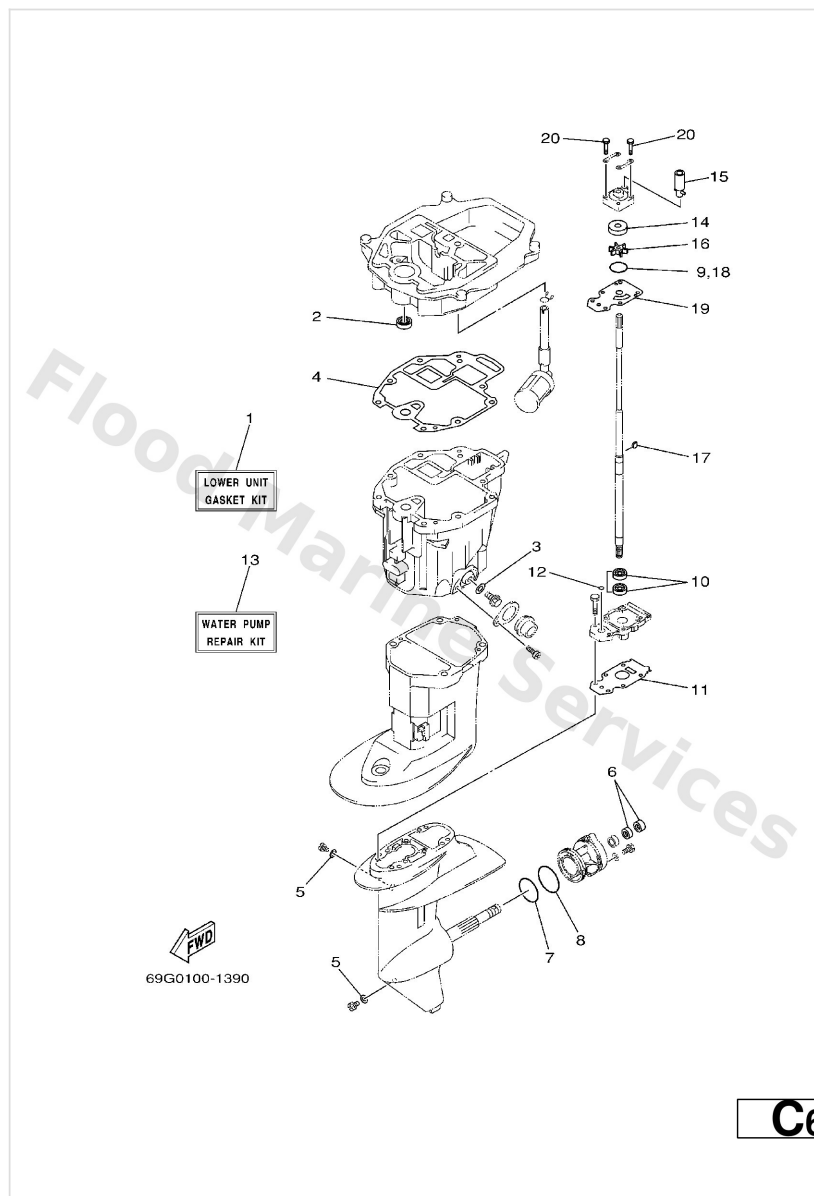

Ref	Part	
1	<a href="#">69G-W0001-20</a> Lower unit gasket kit	<a href="#">Buy now</a>
2	<a href="#">93101-12M70</a> Oil seal	<a href="#">Buy now</a>
3	<a href="#">90430-10M11</a> Gasket	<a href="#">Buy now</a>
4	<a href="#">68T-13475-00</a> Gasket	<a href="#">Buy now</a>
5	<a href="#">90430-08020</a> Gasket	<a href="#">Buy now</a>
6	<a href="#">93101-17054</a> Oil seal (17x30x6-650)	<a href="#">Buy now</a>
7	<a href="#">93210-74316</a> O-ring (1j7)	<a href="#">Buy now</a>
8	<a href="#">93210-74M68</a> O-ring (6g8)	<a href="#">Buy now</a>
9	<a href="#">93210-44398</a> O-ring(55x)	<a href="#">Buy now</a>
10	<a href="#">93101-20048</a> Oil seal (20x30x6-648)	<a href="#">Buy now</a>
11	<a href="#">69G-45315-A0</a> Packing, lower casing	<a href="#">Buy now</a>
12	<a href="#">93210-06ME6</a> O-ring	<a href="#">Buy now</a>
13	<a href="#">69G-W0078-00</a> Water pump repair kit	<a href="#">Buy now</a>
14	<a href="#">63V-44322-00</a> Insert, cartridge	<a href="#">Buy now</a>
15	<a href="#">68T-44366-00</a> Damper, water seal 2	<a href="#">Buy now</a>

## Repair Kit 3

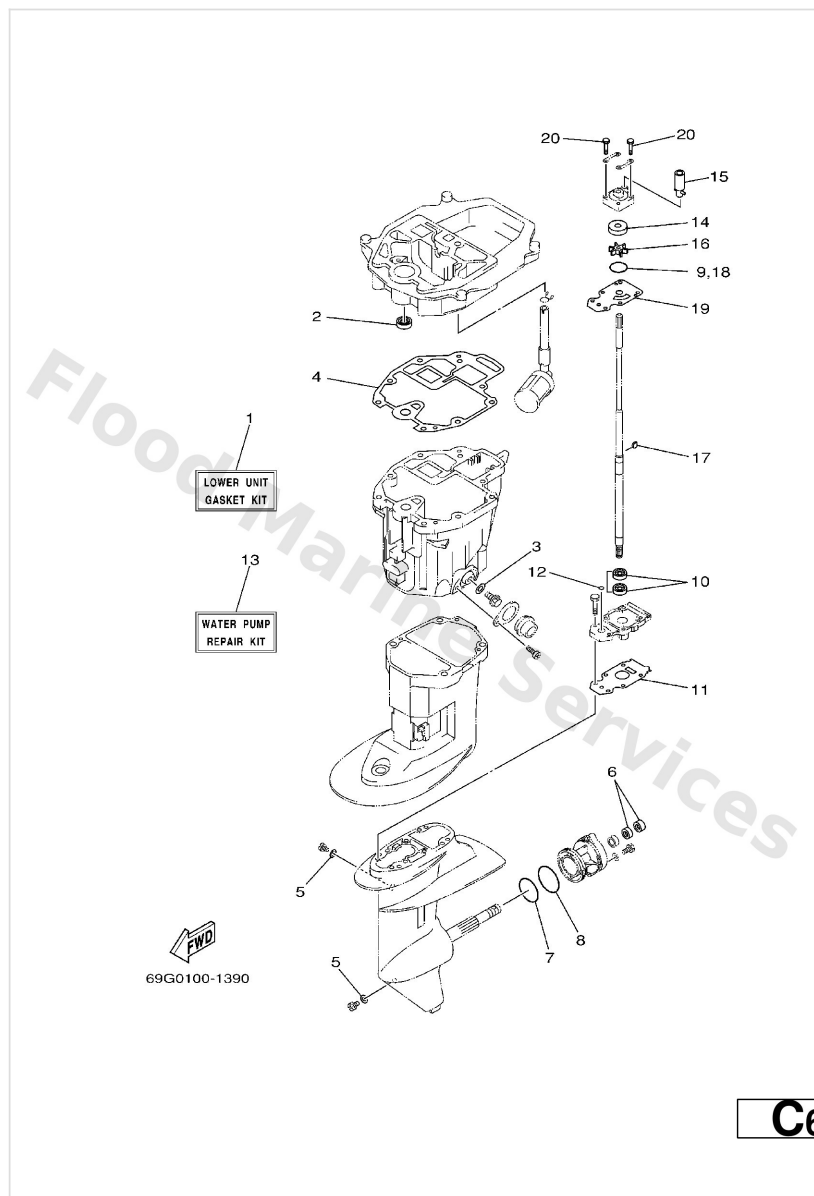

Ref	Part	
16	<a href="#">63V-44352-01</a> Impeller	<a href="#">Buy now</a>
17	<a href="#">664-44338-00</a> Key, woodruff	<a href="#">Buy now</a>
19	<a href="#">68T-44323-00</a> Outer plate, cartridge	<a href="#">Buy now</a>
20	<a href="#">97080-08045</a> Bolt, hexagon	<a href="#">Buy now</a>

# Starter

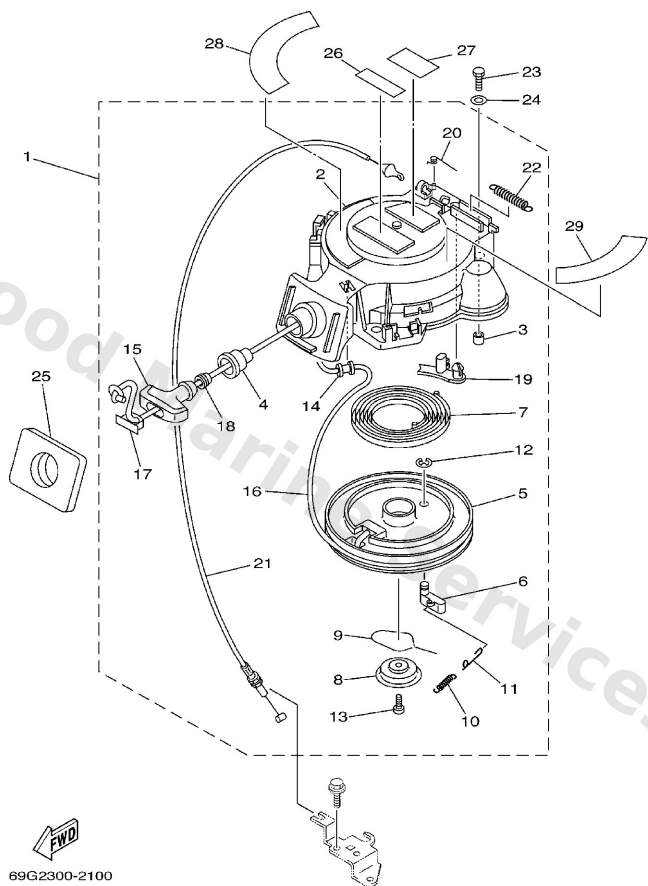

**B7**

Ref	Part	
1	<a href="#">68T-15710-01</a> Starter assembly	<a href="#">Buy now</a>
2	<a href="#">68T-15711-01</a> Case, Starter	<a href="#">Buy now</a>
3	<a href="#">67D-15764-00</a> Collar 1	<a href="#">Buy now</a>
4	<a href="#">68T-15795-00</a> Guide, rope	<a href="#">Buy now</a>
5	<a href="#">63V-15714-00</a> Drum, sheave	<a href="#">Buy now</a>
6	<a href="#">63V-15741-00</a> Pawl, drive	<a href="#">Buy now</a>
7	<a href="#">63V-15713-00</a> Spring, starter	<a href="#">Buy now</a>
8	<a href="#">68T-15716-00</a> Plate, drive	<a href="#">Buy now</a>
9	<a href="#">63V-15705-01</a> Spring, drive pawl	<a href="#">Buy now</a>
10	<a href="#">63V-15767-01</a> Spring	<a href="#">Buy now</a>
11	<a href="#">68T-15784-00</a> Spring, return	<a href="#">Buy now</a>
12	<a href="#">63V-15744-00</a> Circlip	<a href="#">Buy now</a>
13	<a href="#">68T-15793-00</a> Screw	<a href="#">Buy now</a>
14	<a href="#">68T-15764-00</a> Collar 1	<a href="#">Buy now</a>
15	<a href="#">6G1-15755-00</a> Handle, starter	<a href="#">Buy now</a>

# Starter

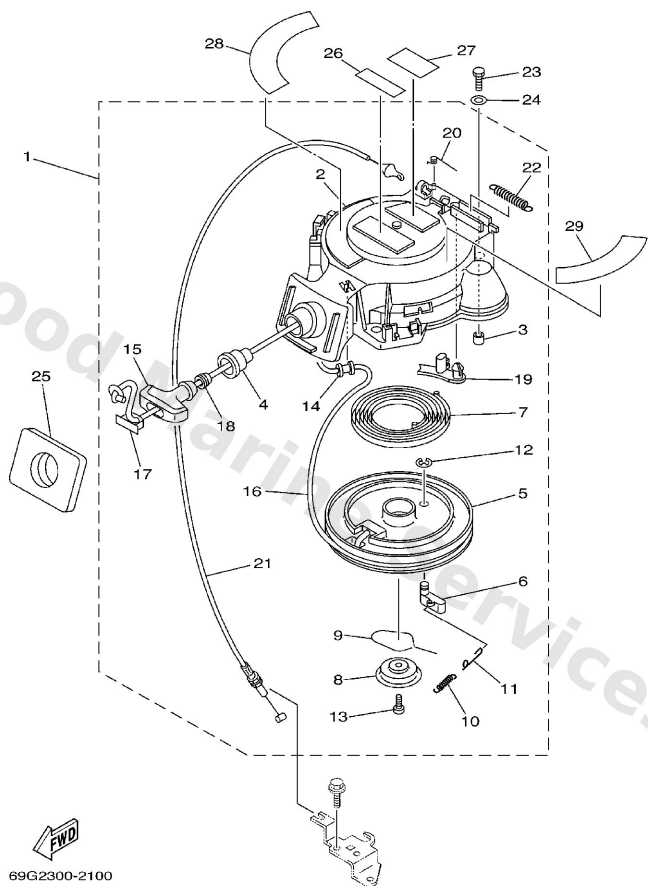

**B7**

Ref	Part	
16	<a href="#">*</a> item_description	<a href="#">Buy now</a>
17	<a href="#">6G1-15779-00</a> Cover	<a href="#">Buy now</a>
18	<a href="#">6A0-15789-00</a> Damper	<a href="#">Buy now</a>
19	<a href="#">66T-15794-00</a> Stopper	<a href="#">Buy now</a>
20	<a href="#">66T-15734-00</a> Spring, return	<a href="#">Buy now</a>
21	<a href="#">68T-15770-00</a> Cable comp., starter stop	<a href="#">Buy now</a>
22	<a href="#">66T-15731-00</a> Retainer, spring	<a href="#">Buy now</a>
23	<a href="#">97095-06020</a> Bolt(7u8)	<a href="#">Buy now</a>
24	<a href="#">92995-06600</a> Washer, plain (646)	<a href="#">Buy now</a>
25	<a href="#">68T-15762-00</a> Seal, rubber 2	<a href="#">Buy now</a>
26	<a href="#">6A1-83625-41</a> Mark 5	<a href="#">Buy now</a>
27	<a href="#">6A1-83625-51</a> Mark 5	<a href="#">Buy now</a>
28	<a href="#">68T-13437-60</a> Mark, Caution	<a href="#">Buy now</a>
29	<a href="#">68T-85711-60</a> Mark, caution	<a href="#">Buy now</a>

# Starting Motor

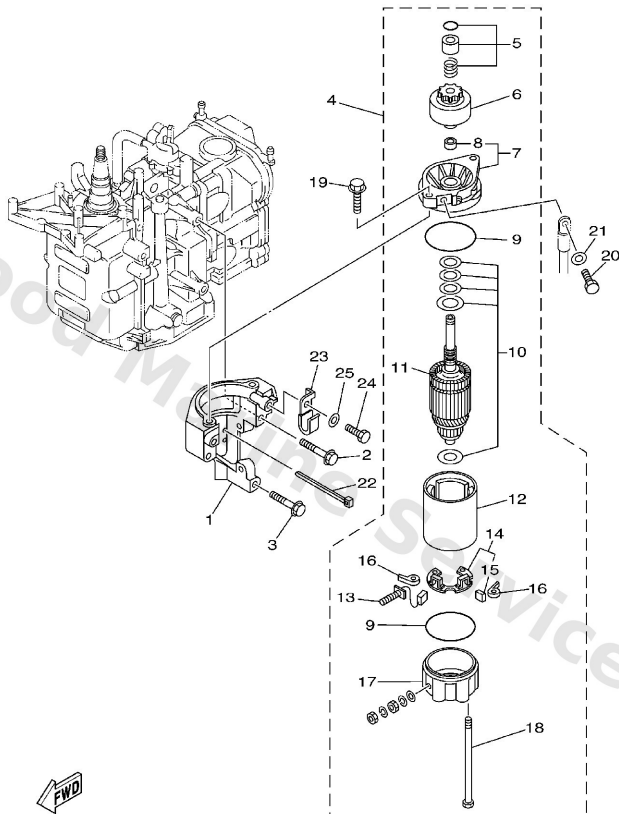

68R1010-2150

D2

Ref	Part	
1	<a href="#">68T-81822-00-94</a> Bracket, starting motor	<a href="#">Buy now</a>
2	<a href="#">90119-08046</a> Bolt, with washer	<a href="#">Buy now</a>
3	<a href="#">90119-08020</a> Bolt, with washer	<a href="#">Buy now</a>
4	<a href="#">68T-81800-00</a> Starting motor assembly	<a href="#">Buy now</a>
5	<a href="#">68T-81857-00</a> Pinion stopper set	<a href="#">Buy now</a>
6	<a href="#">689-81807-12</a> Pinion assembly	<a href="#">Buy now</a>
7	<a href="#">6F5-81830-11</a> Front cover assembly	<a href="#">Buy now</a>
8	<a href="#">689-81831-00</a> Metal, front	<a href="#">Buy now</a>
9	<a href="#">689-81847-11</a> O-ring	<a href="#">Buy now</a>
10	<a href="#">689-81809-11</a> Washer kit	<a href="#">Buy now</a>
11	<a href="#">689-81850-12</a> Armature assembly	<a href="#">Buy now</a>
12	<a href="#">689-81810-11</a> Stator ass'y	<a href="#">Buy now</a>
13	<a href="#">689-81811-11</a> Brush 1	<a href="#">Buy now</a>
14	<a href="#">689-81840-11</a> Brush holder assembly	<a href="#">Buy now</a>
15	<a href="#">689-81812-11</a> Brush 2	<a href="#">Buy now</a>

# Starting Motor

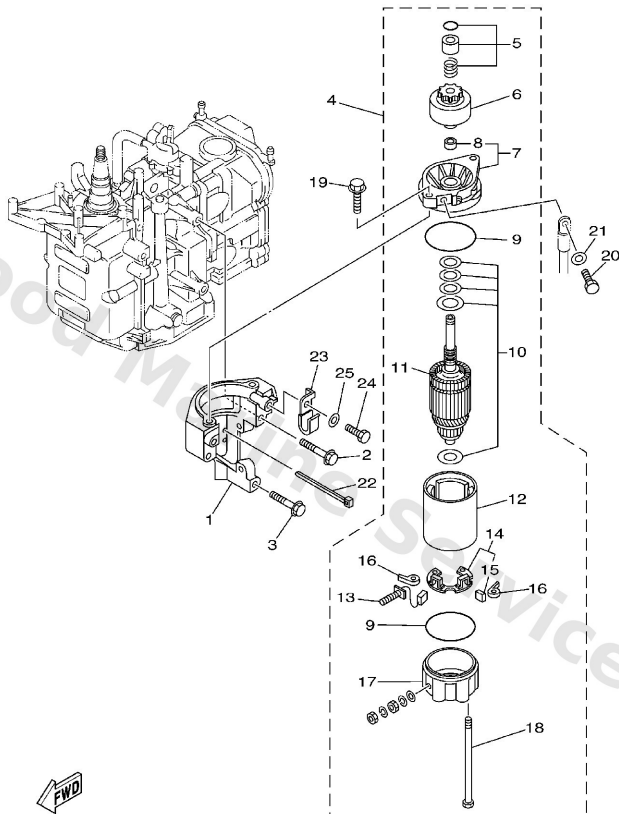

68R1010-2150

D2

Ref	Part	
16	<a href="#">689-81813-10</a> Spring, brush	<a href="#">Buy now</a>
17	<a href="#">689-81820-11</a> Rear cover ass'y	<a href="#">Buy now</a>
18	<a href="#">689-81826-10</a> Bolt	<a href="#">Buy now</a>
19	<a href="#">90119-08M76</a> Bolt, with washer(6e5)	<a href="#">Buy now</a>
20	<a href="#">97095-08016</a> Bolt, hexagon deep recess	<a href="#">Buy now</a>
21	<a href="#">92995-08600</a> Washer, plain (663)	<a href="#">Buy now</a>
22	<a href="#">90465-11M10</a> Clamp	<a href="#">Buy now</a>
23	<a href="#">90465-08M99</a> Clamp	<a href="#">Buy now</a>
24	<a href="#">97095-06012</a> Bolt(gh1)	<a href="#">Buy now</a>
25	<a href="#">92995-06600</a> Washer, plain (646)	<a href="#">Buy now</a>

# Steering

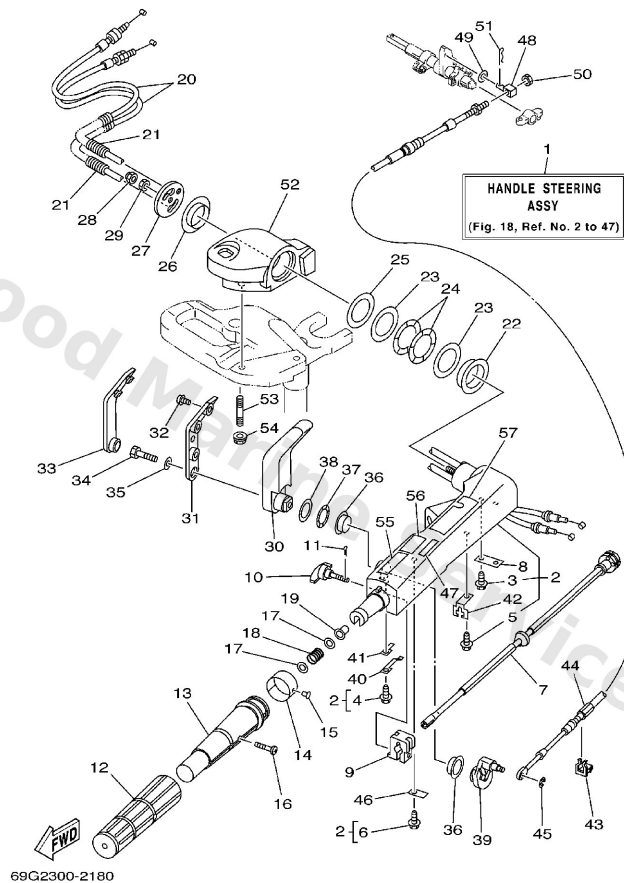

D5

Ref	Part	
3	<a href="#">90109-06M86</a> Bolt	<a href="#">Buy now</a>
4	<a href="#">90109-06M80</a> Bolt	<a href="#">Buy now</a>
7	<a href="#">69G-42138-00</a> Lever, throttle	<a href="#">Buy now</a>
8	<a href="#">65W-42159-00</a> Stay	<a href="#">Buy now</a>
9	<a href="#">6G1-42126-00</a> Piece, friction	<a href="#">Buy now</a>
10	<a href="#">65W-42125-00</a> Bolt, friction adjusting	<a href="#">Buy now</a>
11	<a href="#">91490-16010</a> Pin, cotter	<a href="#">Buy now</a>
12	<a href="#">67D-42177-00</a> Rubber, handle	<a href="#">Buy now</a>
13	<a href="#">67D-42119-00</a> Grip, steering handle	<a href="#">Buy now</a>
14	<a href="#">68T-42137-00</a> Indicator, throttle	<a href="#">Buy now</a>
15	<a href="#">90269-02M09</a> Rivet(6I5)	<a href="#">Buy now</a>
16	<a href="#">90149-05M13</a> Screw, countersunk	<a href="#">Buy now</a>
17	<a href="#">90201-10M02</a> Washer, plate(6g9)	<a href="#">Buy now</a>
18	<a href="#">90501-23215</a> Spring (655)	<a href="#">Buy now</a>
19	<a href="#">90386-08032</a> Bushing (650)	<a href="#">Buy now</a>

# Steering

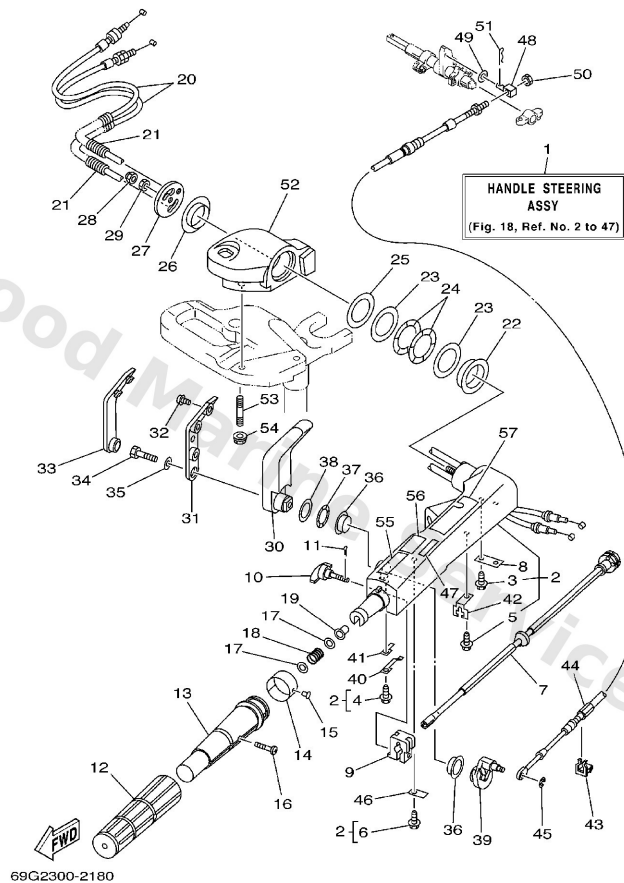

D5

Ref	Part	
20	<a href="#">68T-26301-11</a> Throttle cable assembly	<a href="#">Buy now</a>
21	<a href="#">90447-07005</a> Hose, with spring	<a href="#">Buy now</a>
22	<a href="#">66R-42171-00</a> Bushing	<a href="#">Buy now</a>
23	<a href="#">90201-43M00</a> Washer, plate	<a href="#">Buy now</a>
24	<a href="#">90206-43M22</a> Washer, wave	<a href="#">Buy now</a>
25	<a href="#">90202-43M57</a> Washer, plate	<a href="#">Buy now</a>
26	<a href="#">90386-40M99</a> Bush	<a href="#">Buy now</a>
27	<a href="#">66M-42131-01</a> Cover, handle steering	<a href="#">Buy now</a>
28	<a href="#">95780-10300</a> Nut, nylon (6e5)	<a href="#">Buy now</a>
29	<a href="#">95380-10700</a> Nut (682)	<a href="#">Buy now</a>
30	<a href="#">66R-44111-00-4D</a> Handle, gear shift	<a href="#">Buy now</a>
31	<a href="#">66R-44173-00</a> Lever, shift control	<a href="#">Buy now</a>
32	<a href="#">90159-06M18</a> Screw, with washer(6b0)	<a href="#">Buy now</a>
33	<a href="#">66R-42129-00</a> Bushing, rubber	<a href="#">Buy now</a>
34	<a href="#">97095-08030</a> Bolt, hexagon (fj1)	<a href="#">Buy now</a>



# Steering

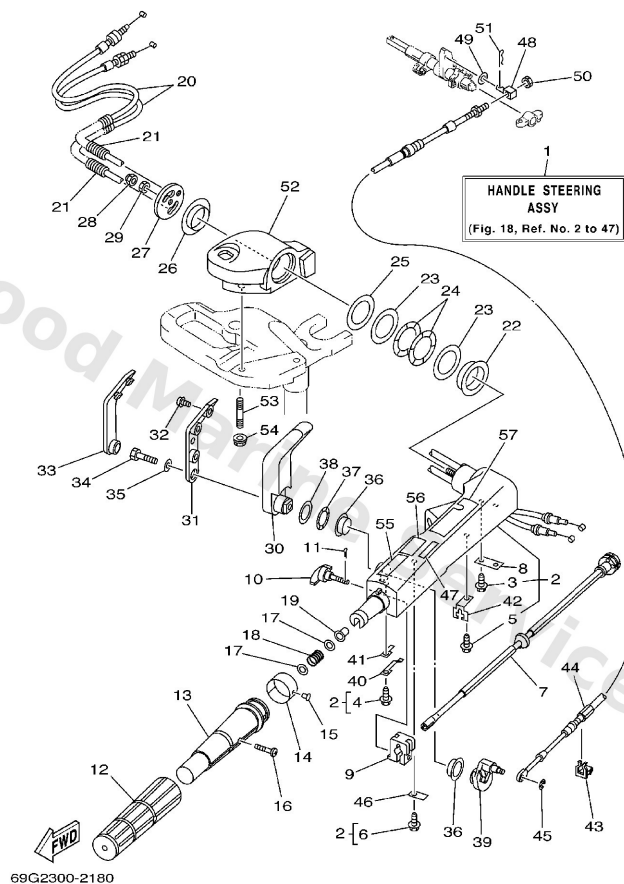

69G2300-2180

D5

Ref	Part	
35	<a href="#">92995-08600</a> Washer, plain (663)	<a href="#">Buy now</a>
36	<a href="#">90386-26MA3</a> Bush	<a href="#">Buy now</a>
37	<a href="#">90206-26M25</a> Washer, wave	<a href="#">Buy now</a>
38	<a href="#">90202-26M59</a> Washer, plate	<a href="#">Buy now</a>
39	<a href="#">68T-44113-01</a> Cam plate, handle	<a href="#">Buy now</a>
40	<a href="#">66R-44116-00</a> Spring	<a href="#">Buy now</a>
41	<a href="#">66R-44118-00</a> Bracket	<a href="#">Buy now</a>
42	<a href="#">66R-48538-00</a> Clamp, cable 1	<a href="#">Buy now</a>
43	<a href="#">63D-48538-00</a> Clamp, cable 1	<a href="#">Buy now</a>
44	<a href="#">68T-48321-00</a> Cable	<a href="#">Buy now</a>
45	<a href="#">99080-04600</a> Circlip (eu0)	<a href="#">Buy now</a>
46	<a href="#">66R-44114-00</a> Stopper	<a href="#">Buy now</a>
47	<a href="#">6E0-44191-11</a> Indicator, shift	<a href="#">Buy now</a>
48	<a href="#">66R-48344-00</a> Cable end, remote control	<a href="#">Buy now</a>
49	<a href="#">90201-06M62</a> Washer, plate (6e5)	<a href="#">Buy now</a>

# Steering

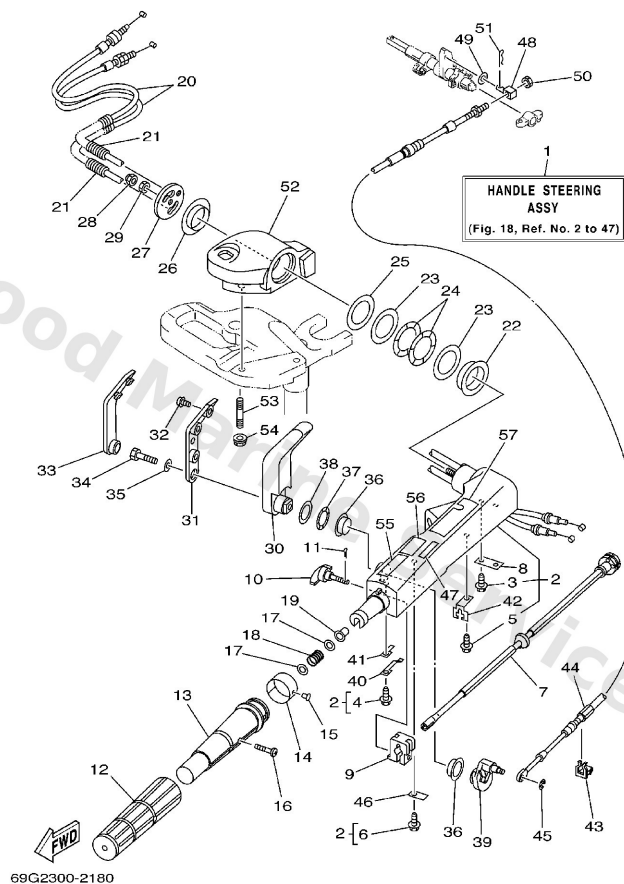

D5

Ref	Part	
50	<a href="#">90170-05M38</a> Nut	<a href="#">Buy now</a>
51	<a href="#">91490-20012</a> Pin, cotter (648)	<a href="#">Buy now</a>
52	<a href="#">68T-42121-10-4D</a> Bracket	<a href="#">Buy now</a>
53	<a href="#">90116-10M28</a> Bolt, stud	<a href="#">Buy now</a>
54	<a href="#">90179-10004</a> Nut	<a href="#">Buy now</a>
55	<a href="#">6E0-83627-41</a> Label, caution 7	<a href="#">Buy now</a>
56	<a href="#">6E0-83627-51</a> Label, Caution 7	<a href="#">Buy now</a>
57	<a href="#">68T-1571Y-60</a> Mark, Caution	<a href="#">Buy now</a>

# Steering Guide

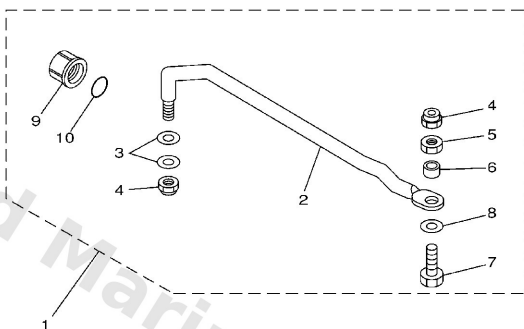

68R0300-0290

**B4**

Ref	Part	
1	<a href="#">68T-61350-00</a> Steering guide attachment kit AP	<a href="#">Buy now</a>
2	<a href="#">68T-61351-00</a> Rod Steering Link	<a href="#">Buy now</a>
3	<a href="#">90201-10M20</a> Washer, plate (663)	<a href="#">Buy now</a>
4	<a href="#">90185-09M01</a> Nut, nylon (663)	<a href="#">Buy now</a>
5	<a href="#">90170-09M03</a> Nut (689)	<a href="#">Buy now</a>
6	<a href="#">90387-10M42</a> Coller (688)	<a href="#">Buy now</a>
7	<a href="#">6E5-61355-00</a> Bolt	<a href="#">Buy now</a>
8	<a href="#">90201-10M63</a> Washer, plate	<a href="#">Buy now</a>
9	<a href="#">6E5-43145-01</a> Cap, clamp bracket	<a href="#">Buy now</a>
10	<a href="#">93210-16275</a> O-ring	<a href="#">Buy now</a>

# Top Cowling

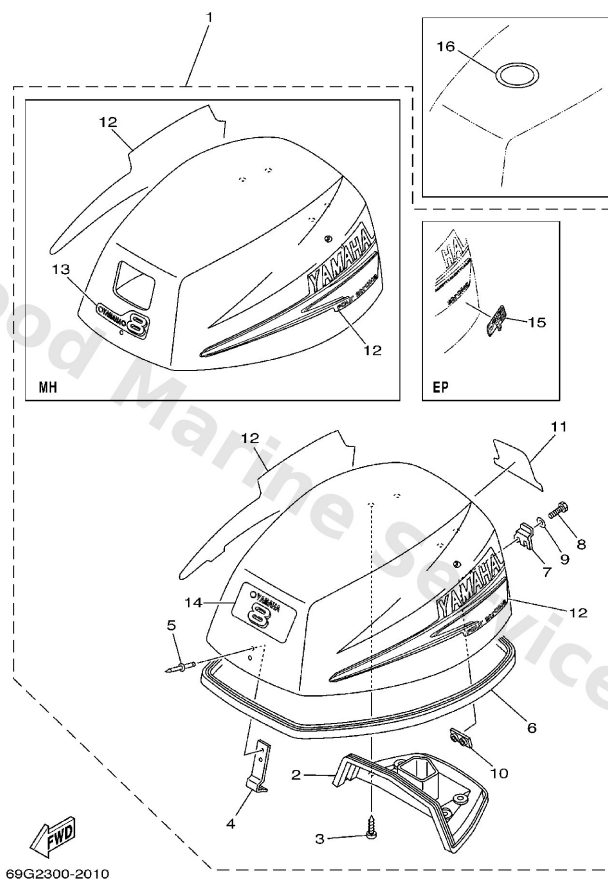

**A4**

Ref	Part	
2	<a href="#">68T-42613-00</a> Molding Air Duct	<a href="#">Buy now</a>
3	<a href="#">97780-60516</a> Screw, panhead tapping (j20)	<a href="#">Buy now</a>
4	<a href="#">6G1-42651-02</a> Hook	<a href="#">Buy now</a>
5	<a href="#">90266-04M04</a> Rivet(6e7)	<a href="#">Buy now</a>
6	<a href="#">68T-42615-00</a> Seal	<a href="#">Buy now</a>
7	<a href="#">68T-42652-00</a> Hook	<a href="#">Buy now</a>
8	<a href="#">97095-05016</a> Bolt(6a1)	<a href="#">Buy now</a>
9	<a href="#">92995-05600</a> Washer, plain (646)	<a href="#">Buy now</a>
10	<a href="#">68T-42649-00</a> Holder, clamp band	<a href="#">Buy now</a>
11	<a href="#">69G-42678-20</a> Graphic, rear	<a href="#">Buy now</a>
12	<a href="#">68T-W0070-20</a> Graphic Set	<a href="#">Buy now</a>
12	<a href="#">68T-W0070-60</a> Graphic set	<a href="#">Buy now</a>
13	<a href="#">68T-42677-00</a> Graphic, front	<a href="#">Buy now</a>
14	<a href="#">69G-42686-10</a> Emblem, Front	<a href="#">Buy now</a>
15	<a href="#">69A-42675-00</a> Graphic, side 1	<a href="#">Buy now</a>

# Top Cowling

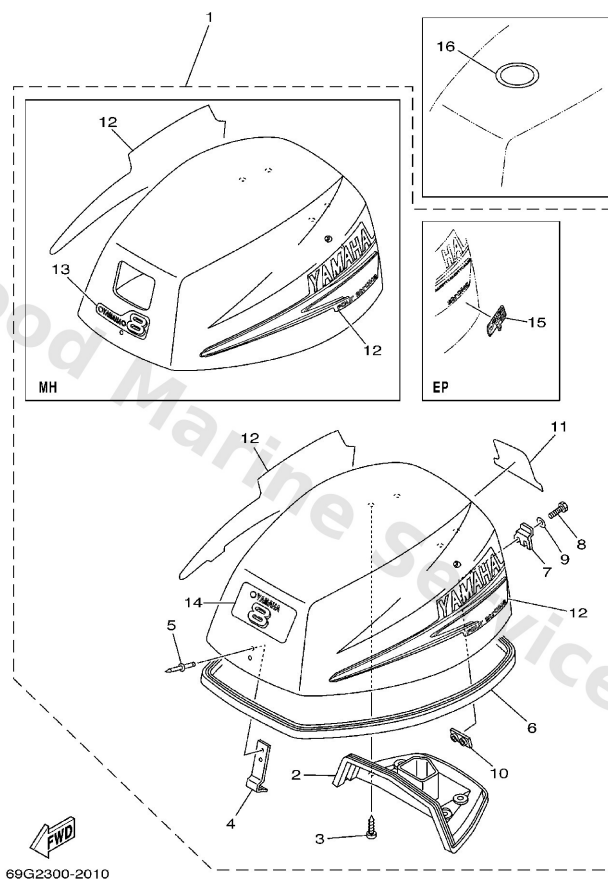

A4

Ref	Part	
16	<a href="#">67F-13434-02</a> Label, Caution	<a href="#">Buy now</a>

# Upper Casing

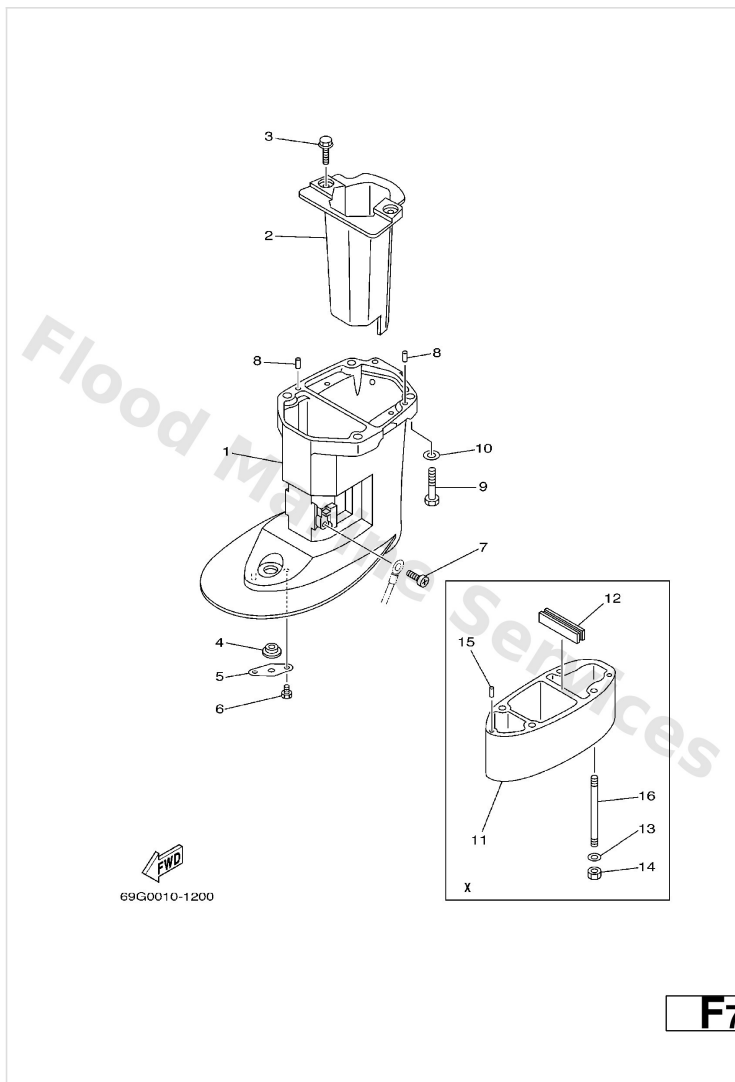

Ref	Part	
1	<a href="#">68T-45111-10-4D</a> Casing, upper	<a href="#">Buy now</a>
2	<a href="#">68T-14711-00-5B</a> Muffler 1	<a href="#">Buy now</a>
3	<a href="#">97575-06514</a> Bolt, hexagon w/w deep recess	<a href="#">Buy now</a>
4	<a href="#">90480-14M54</a> Grommet	<a href="#">Buy now</a>
5	<a href="#">68T-45321-00</a> Plate	<a href="#">Buy now</a>
6	<a href="#">97095-06008</a> Bolt (fj1)	<a href="#">Buy now</a>
7	<a href="#">97885-05008</a> Screw, pan head	<a href="#">Buy now</a>
15	<a href="#">93604-12M07</a> Pin, dowel (688) X	<a href="#">Buy now</a>
9	<a href="#">97075-08035</a> Bolt(70w)	<a href="#">Buy now</a>
10	<a href="#">92995-08600</a> Washer, plain (663)	<a href="#">Buy now</a>
11	<a href="#">69G-45211-20-4D</a> Extension X	<a href="#">Buy now</a>
12	<a href="#">63V-45127-00</a> Seal X	<a href="#">Buy now</a>
13	<a href="#">92990-08600</a> Washer, plain (663) X	<a href="#">Buy now</a>
14	<a href="#">95380-08600</a> Nut (661) X	<a href="#">Buy now</a>
16	<a href="#">90116-08M62</a> Bolt, stud X	<a href="#">Buy now</a>

# Valve

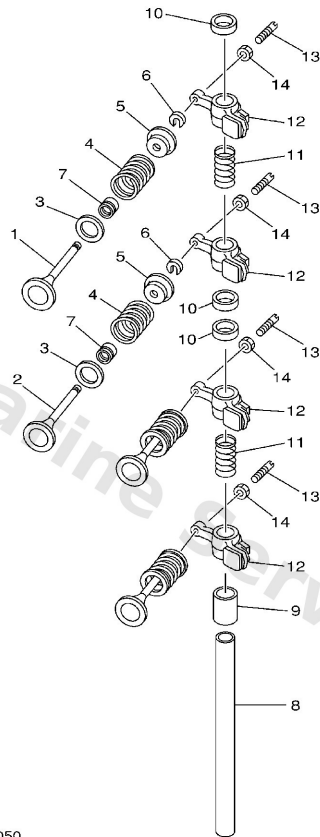

**B1**

Ref	Part	
1	<a href="#">67D-12111-00</a> Valve, intake	<a href="#">Buy now</a>
2	<a href="#">67D-12121-00</a> Valve, exhaust	<a href="#">Buy now</a>
3	<a href="#">68T-12116-00</a> Seat, valve spring	<a href="#">Buy now</a>
4	<a href="#">68T-12113-00</a> Spring, valve inne	<a href="#">Buy now</a>
5	<a href="#">7NJ-12117-00</a> Retainer, valve spring	<a href="#">Buy now</a>
6	<a href="#">7NJ-12118-00</a> Cotter, valve	<a href="#">Buy now</a>
7	<a href="#">51Y-12119-00</a> Seal, valve stem	<a href="#">Buy now</a>
8	<a href="#">68T-12146-00</a> Shaft, rocker	<a href="#">Buy now</a>
9	<a href="#">90387-13M56</a> Collar (6g8)	<a href="#">Buy now</a>
10	<a href="#">90387-14M03</a> Collar	<a href="#">Buy now</a>
11	<a href="#">90501-12M40</a> Spring, compression (6g8)	<a href="#">Buy now</a>
12	<a href="#">68T-12151-00</a> Arm, valve rocker	<a href="#">Buy now</a>
13	<a href="#">6G8-12159-00</a> Screw, valve adjusting	<a href="#">Buy now</a>
14	<a href="#">6G8-12158-00</a> Nut, lock	<a href="#">Buy now</a>

# Disclaimer

This document is provided for convenience only. It is **not** an official Yamaha publication and is **not supplied, endorsed, or approved** by Yamaha Motor Co., Ltd.

Reasonable efforts are made to keep information accurate; however diagrams, part references, supersessions, descriptions, and applicability may contain errors or omissions. Specifications and part availability may change without notice.

You are responsible for confirming the correct parts for your engine (including model code, year, serial range, and any superseded part numbers) before ordering or fitting.