



# Yamaha L250AETO 2003

## Parts Manual

[www.floodmarine.co.uk](http://www.floodmarine.co.uk)

+44 2882 246 539

Authorised Yamaha Dealers



# Contents

<b>BOTTOM COWLING</b>	3
<b>BRACKET 1</b>	7
<b>BRACKET 2</b>	10
<b>CARBURETOR</b>	13
<b>CONTROL</b>	16
<b>CRANKSHAFT. PISTON</b>	20
<b>CYLINDER. CRANKCASE 1</b>	23
<b>CYLINDER. CRANKCASE 2</b>	25
<b>ELECTRICAL 1</b>	27
<b>ELECTRICAL 2</b>	29
<b>ELECTRICAL 3</b>	30
<b>ELECTRICAL 4</b>	33
<b>FUEL 1</b>	35
<b>FUEL 2</b>	39
<b>FUEL 3</b>	41
<b>GENERATOR</b>	42
<b>INTAKE</b>	44
<b>LOWER CASING. DRIVE 1</b>	47
<b>LOWER CASING. DRIVE 2</b>	53
<b>LOWER CASING. DRIVE 3</b>	56
<b>LOWER CASING. DRIVE 4</b>	63
<b>METER</b>	66
<b>OIL PUMP</b>	68
<b>OIL TANK</b>	70
<b>POWER TRIM &amp; TILT ASSY</b>	73
<b>REMOTE CONTROL ASSY 1</b>	80
<b>REMOTE CONTROL ASSY 2</b>	85
<b>REMOTE CONTROL BOX</b>	91
<b>REPAIR KIT 1</b>	92
<b>REPAIR KIT 2</b>	94
<b>REPAIR KIT 3</b>	95
<b>STARTING MOTOR</b>	97
<b>STEERING GUIDE ATTACHMENT 1</b>	99
<b>STEERING GUIDE ATTACHMENT 2</b>	100
<b>SWITCH. PANEL</b>	101
<b>TOP COWLING</b>	103
<b>UPPER CASING</b>	105

## Bottom Cowling

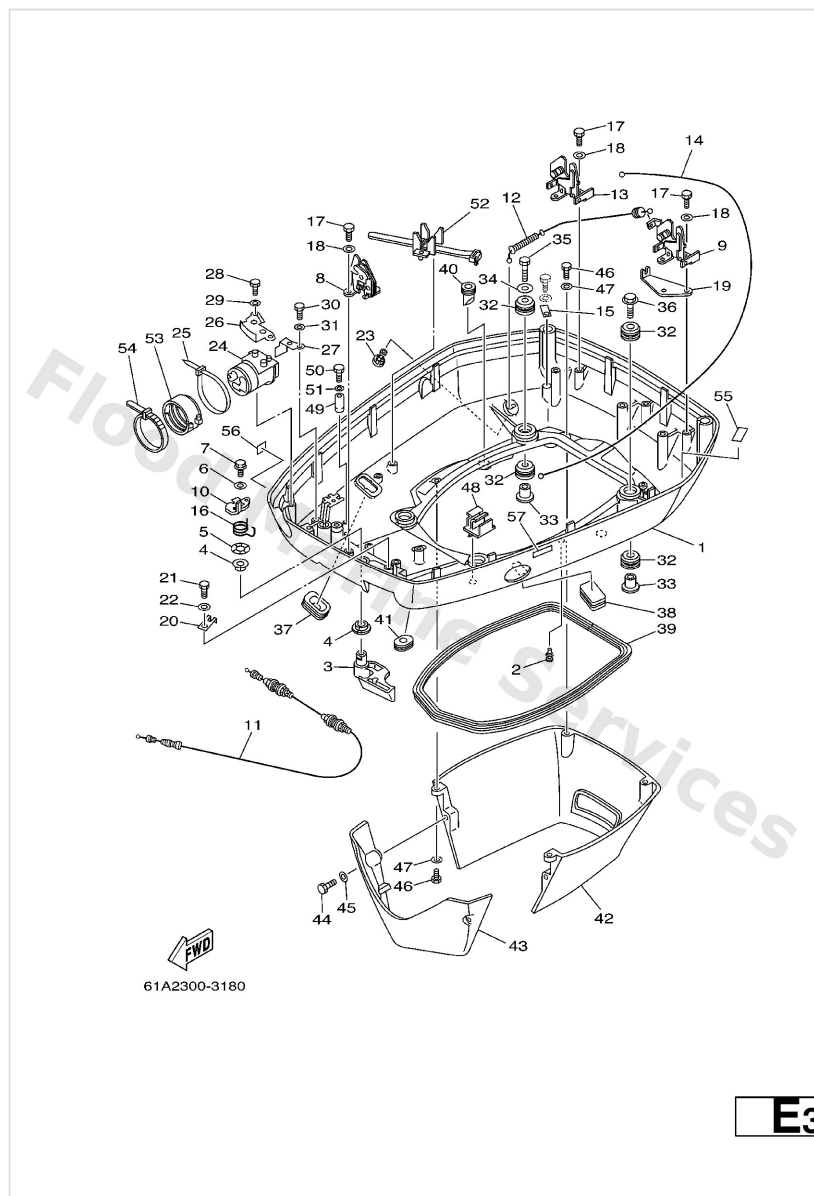

Ref	Part	
1	<a href="#">61A-42711-05-8D</a> Cowling, Bottom 1	<a href="#">Buy now</a>
2	<a href="#">90480-06M19</a> Grommet (6e3)	<a href="#">Buy now</a>
3	<a href="#">61A-42815-01-8D</a> Lever, Clamp	<a href="#">Buy now</a>
4	<a href="#">90386-13M88</a> Bush(6r3)	<a href="#">Buy now</a>
5	<a href="#">90206-13M10</a> Washer, wave (6e5)	<a href="#">Buy now</a>
6	<a href="#">90201-06M30</a> Washer, plate (6a1)	<a href="#">Buy now</a>
7	<a href="#">90109-06M50</a> Bolt(61a)	<a href="#">Buy now</a>
8	<a href="#">6R3-42824-00</a> Base, clamp lever	<a href="#">Buy now</a>
9	<a href="#">6R3-42811-01</a> Stay	<a href="#">Buy now</a>
10	<a href="#">6R3-42816-00</a> Lever, clamp	<a href="#">Buy now</a>
11	<a href="#">6R3-42850-10</a> Wire, complete	<a href="#">Buy now</a>
12	<a href="#">61A-42850-01</a> Wire Complete	<a href="#">Buy now</a>
13	<a href="#">6R3-42811-10</a> Stay	<a href="#">Buy now</a>
14	<a href="#">61A-42850-20</a> Wire, complete	<a href="#">Buy now</a>
15	<a href="#">682-44117-00</a> Bracket 1	<a href="#">Buy now</a>

## Bottom Cowling

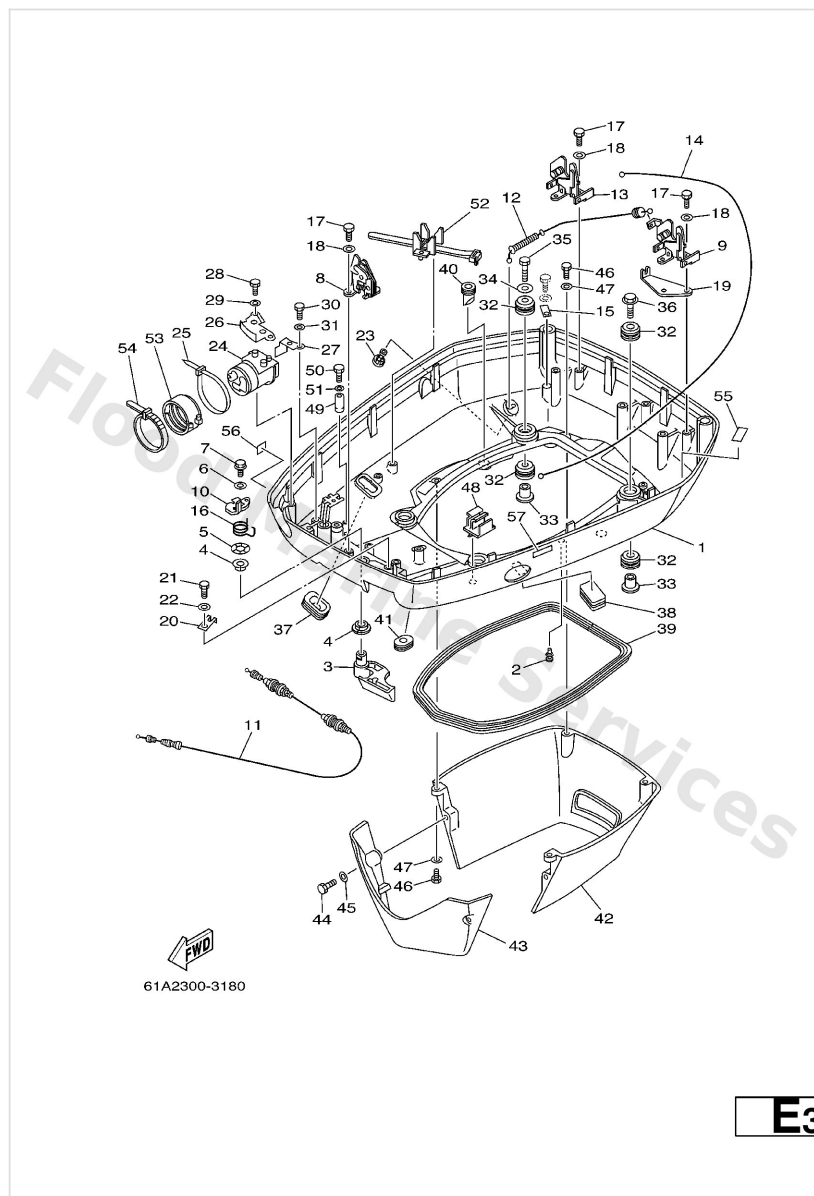

Ref	Part	
16	<a href="#">6R3-42813-00</a> Spring, clamp lever	<a href="#">Buy now</a>
17	<a href="#">97095-06016</a> Bolt, hexagon deep recess	<a href="#">Buy now</a>
18	<a href="#">92995-06600</a> Washer, plain (646)	<a href="#">Buy now</a>
19	<a href="#">6N7-42828-00</a> Plate, clamp	<a href="#">Buy now</a>
20	<a href="#">6R3-42828-00</a> Plate, clamp	<a href="#">Buy now</a>
21	<a href="#">97095-06010</a> Bolt	<a href="#">Buy now</a>
23	<a href="#">6E5-44391-00</a> Nipple, hose	<a href="#">Buy now</a>
24	<a href="#">61A-42725-31</a> Grommet	<a href="#">Buy now</a>
25	<a href="#">90465-13M30</a> Clamp	<a href="#">Buy now</a>
26	<a href="#">61A-42738-02-5B</a> Plate, fitting	<a href="#">Buy now</a>
27	<a href="#">64D-42738-10-5B</a> Plate, fitting	<a href="#">Buy now</a>
30	<a href="#">97095-06012</a> Bolt(gh1)	<a href="#">Buy now</a>
32	<a href="#">90480-22M81</a> Grommet	<a href="#">Buy now</a>
33	<a href="#">90387-08M37</a> Coller (6e5)	<a href="#">Buy now</a>
34	<a href="#">90201-08M54</a> Washer, plate (6e5)	<a href="#">Buy now</a>



## Bottom Cowling

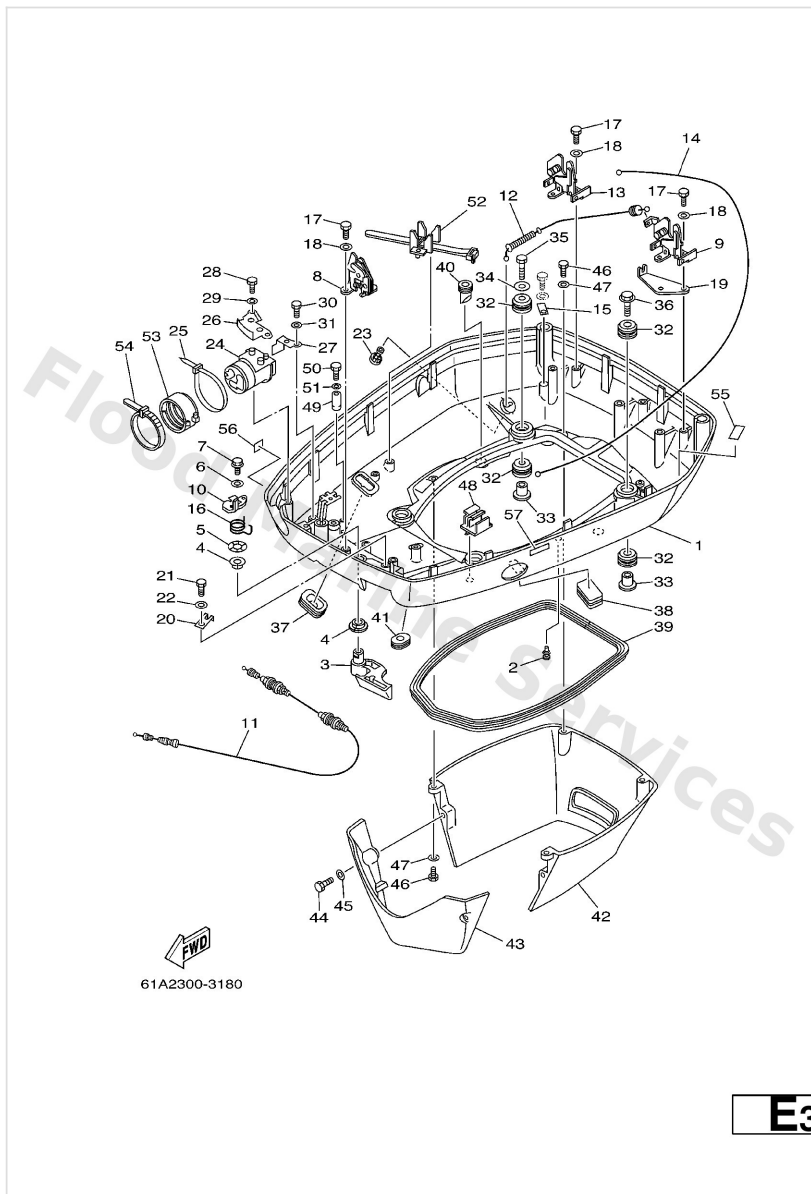

Ref	Part	
35	<a href="#">97075-08035</a> Bolt(70w)	<a href="#">Buy now</a>
36	<a href="#">90119-08M22</a> Bolt, with washer	<a href="#">Buy now</a>
37	<a href="#">688-42726-10</a> Grommet	<a href="#">Buy now</a>
38	<a href="#">6H4-42726-00</a> Grommet	<a href="#">Buy now</a>
39	<a href="#">61A-42716-00</a> Rubber seal 1	<a href="#">Buy now</a>
40	<a href="#">61A-42717-00</a> Rubber, seal 2	<a href="#">Buy now</a>
41	<a href="#">61A-42727-00</a> Grommet	<a href="#">Buy now</a>
42	<a href="#">61A-42741-01-8D</a> Apron	<a href="#">Buy now</a>
43	<a href="#">61A-42771-01-8D</a> Apron	<a href="#">Buy now</a>
44	<a href="#">97095-06030</a> Bolt(jf7)	<a href="#">Buy now</a>
46	<a href="#">97095-06020</a> Bolt(7u8)	<a href="#">Buy now</a>
48	<a href="#">6E5-82594-00</a> Clamp	<a href="#">Buy now</a>
49	<a href="#">6E5-82588-00</a> Plate	<a href="#">Buy now</a>
52	<a href="#">688-82594-00</a> Clamp	<a href="#">Buy now</a>
53	<a href="#">68F-42753-00</a> Fastner	<a href="#">Buy now</a>

## Bottom Cowling

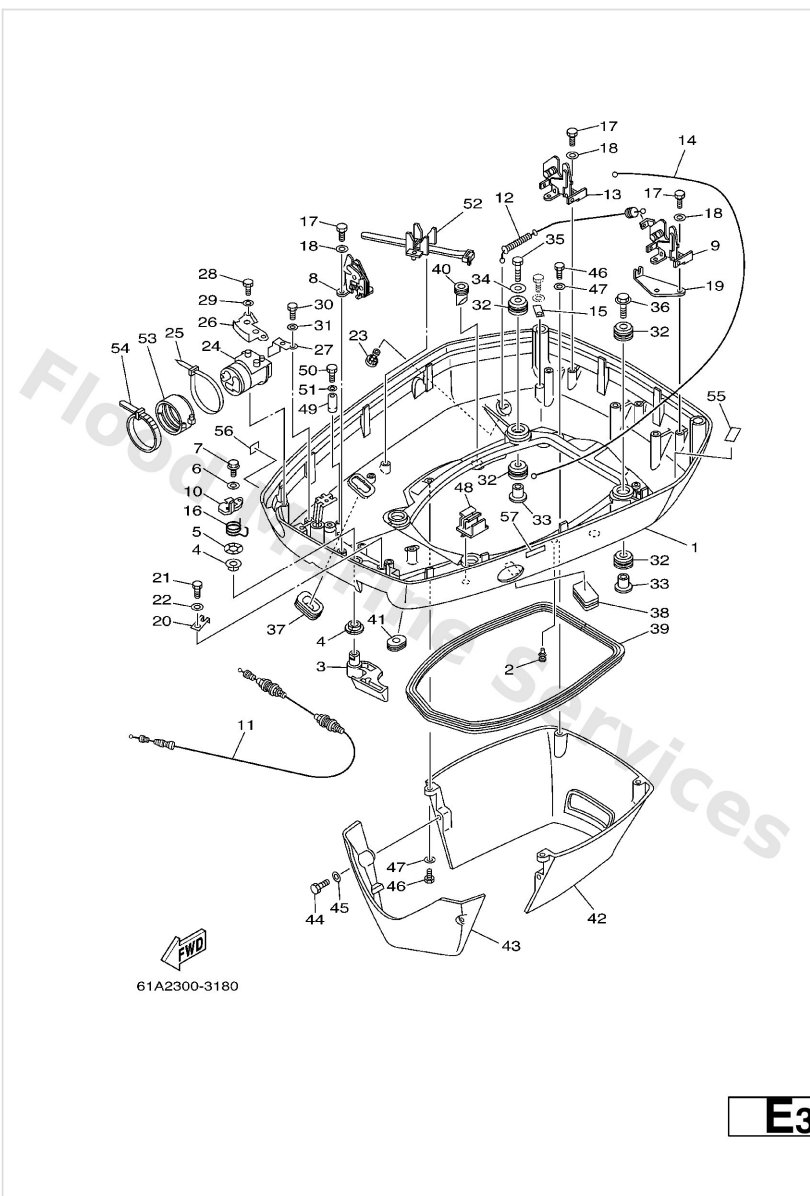

Ref	Part	
54	<a href="#">90464-20258</a> Clamp	<a href="#">Buy now</a>
55	<a href="#">6G5-42791-10</a> Mark 1	<a href="#">Buy now</a>
56	<a href="#">6A1-28176-00</a> Label Caution	<a href="#">Buy now</a>
57	<a href="#">6E3-8257H-00</a> Plate Mark	<a href="#">Buy now</a>

# Bracket 1

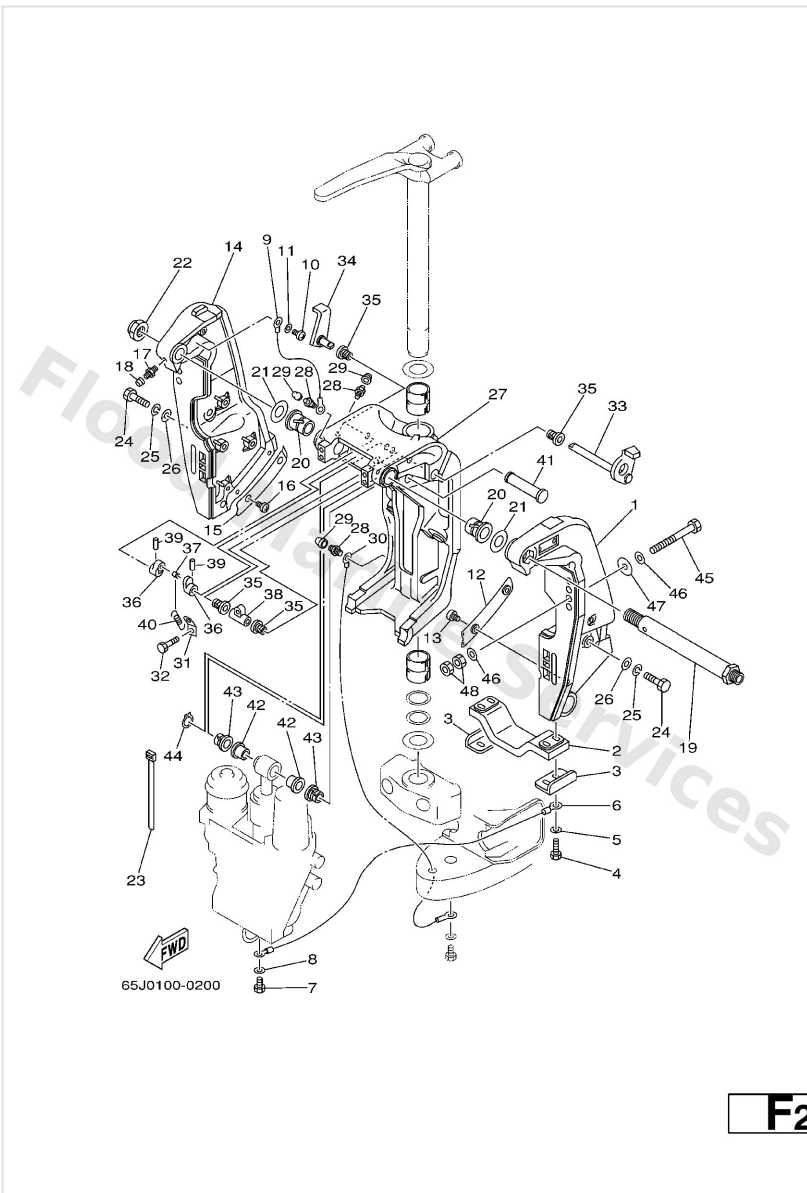

Ref	Part	
1	<a href="#">61A-43111-23-8D</a> Bracket, Clamp 1	<a href="#">Buy now</a>
2	<a href="#">6G5-45251-02</a> Anode	<a href="#">Buy now</a>
3	<a href="#">6G5-44526-00</a> Plate	<a href="#">Buy now</a>
4	<a href="#">97095-06025</a> Bolt	<a href="#">Buy now</a>
5	<a href="#">92995-06600</a> Washer, plain (646)	<a href="#">Buy now</a>
6	<a href="#">6H1-82148-00</a> Wire, lead	<a href="#">Buy now</a>
7	<a href="#">97095-06010</a> Bolt	<a href="#">Buy now</a>
9	<a href="#">6E5-82148-00</a> Wire, lead 5	<a href="#">Buy now</a>
10	<a href="#">97885-06012</a> Screw, pan head(62j)	<a href="#">Buy now</a>
12	<a href="#">61A-43132-00</a> Washer, friction	<a href="#">Buy now</a>
13	<a href="#">97885-06010</a> Screw pan head	<a href="#">Buy now</a>
14	<a href="#">61A-43112-23-8D</a> Bracket, clamp	<a href="#">Buy now</a>
15	<a href="#">61A-43133-00</a> Washer,friction	<a href="#">Buy now</a>
17	<a href="#">93700-06M03</a> Nipple, grease(6a1)	<a href="#">Buy now</a>
18	<a href="#">663-45119-00</a> Cap, grease nipple	<a href="#">Buy now</a>

# Bracket 1

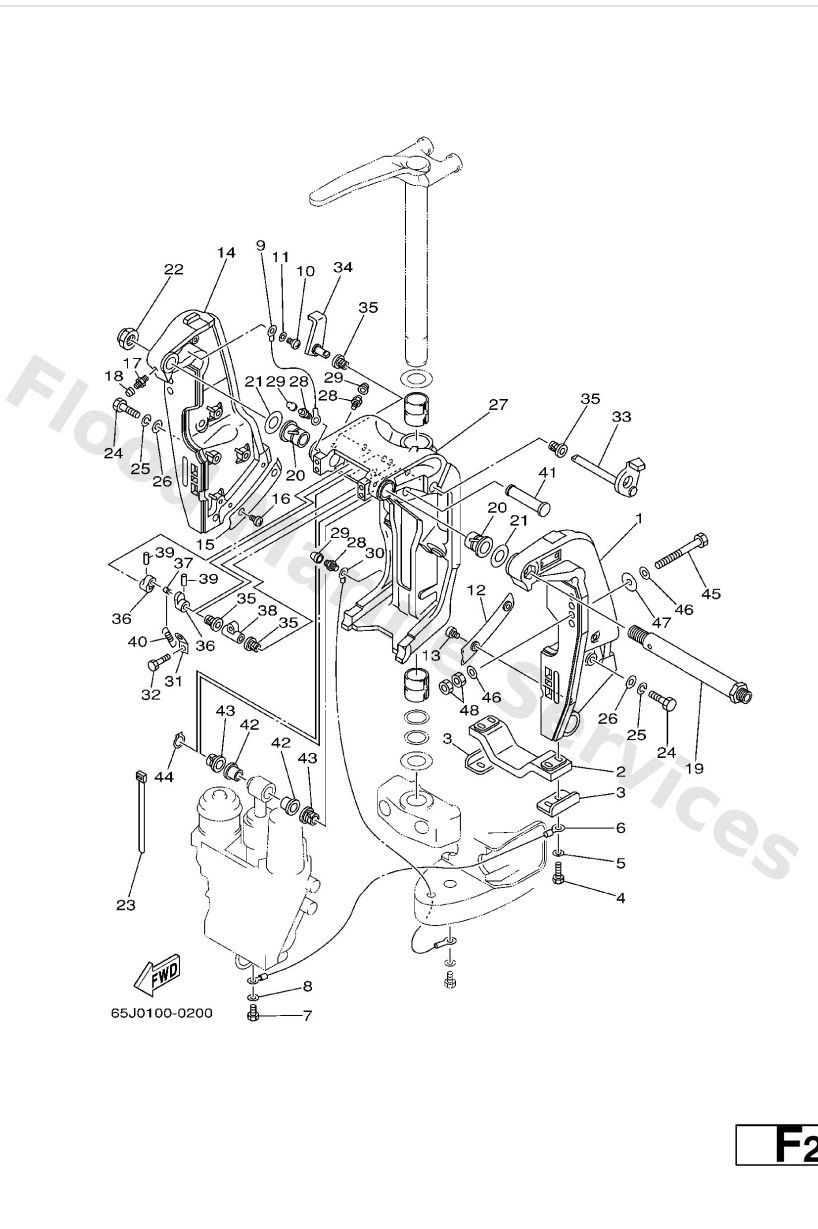

Ref	Part	
19	<a href="#">6R3-43131-00</a> Bolt, clamp bracket	<a href="#">Buy now</a>
20	<a href="#">90386-25M31</a> Bushing (6e5)	<a href="#">Buy now</a>
21	<a href="#">90201-26M59</a> Washer, plate (6e5)	<a href="#">Buy now</a>
22	<a href="#">90185-22M11</a> Nut, self-locking	<a href="#">Buy now</a>
23	<a href="#">90465-11M10</a> Clamp	<a href="#">Buy now</a>
24	<a href="#">97095-10045</a> Bolt(64d)	<a href="#">Buy now</a>
25	<a href="#">92995-10100</a> Ybs67-10 washer, spring	<a href="#">Buy now</a>
26	<a href="#">92995-10600</a> Washer, plate	<a href="#">Buy now</a>
27	<a href="#">61A-43311-21-8D</a> Bracket, swivel 1 X	<a href="#">Buy now</a>
30	<a href="#">61A-82147-20</a> Wire, lead 5 X	<a href="#">Buy now</a>
31	<a href="#">6G5-43144-00</a> Hook, spring	<a href="#">Buy now</a>
33	<a href="#">61A-43181-01</a> Lever, tilt stop 1	<a href="#">Buy now</a>
34	<a href="#">6G5-43185-02</a> Lever, tilt stop 2	<a href="#">Buy now</a>
35	<a href="#">90386-10M16</a> Bushing (688)	<a href="#">Buy now</a>
36	<a href="#">6G5-43148-00</a> Collar, distance	<a href="#">Buy now</a>

# Bracket 1

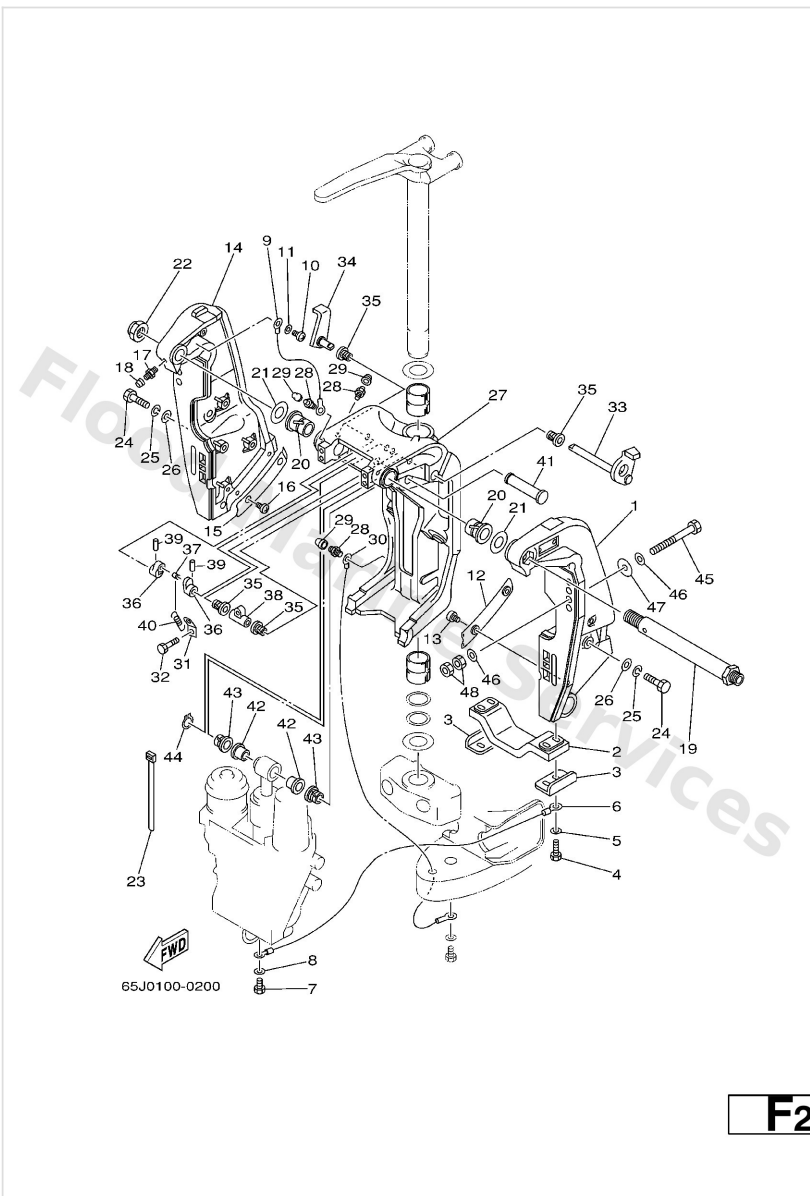

**F2**

Ref	Part	
37	<a href="#">90249-06M19</a> Pin(6e5)	<a href="#">Buy now</a>
38	<a href="#">90387-10M02</a> Collar(6e5)	<a href="#">Buy now</a>
39	<a href="#">91690-30020</a> Pin, spring (6h4)	<a href="#">Buy now</a>
40	<a href="#">90506-14M24</a> Spring, tension(6e5)	<a href="#">Buy now</a>
41	<a href="#">6E5-43126-02</a> Pin, upper shock mount	<a href="#">Buy now</a>
42	<a href="#">90386-18M63</a> Bush(6e5)	<a href="#">Buy now</a>
43	<a href="#">90386-18M14</a> Bushing (6e5)	<a href="#">Buy now</a>
44	<a href="#">93410-18M02</a> Circlip (6f2)	<a href="#">Buy now</a>
45	<a href="#">90101-12M05</a> Bolt (l:130mm)	<a href="#">Buy now</a>
46	<a href="#">90201-13M01</a> Washer, plate(6e5)	<a href="#">Buy now</a>
47	<a href="#">90201-12M05</a> Washer, plate(663)	<a href="#">Buy now</a>
48	<a href="#">95380-12600</a> Nut (707)	<a href="#">Buy now</a>

## Bracket 2

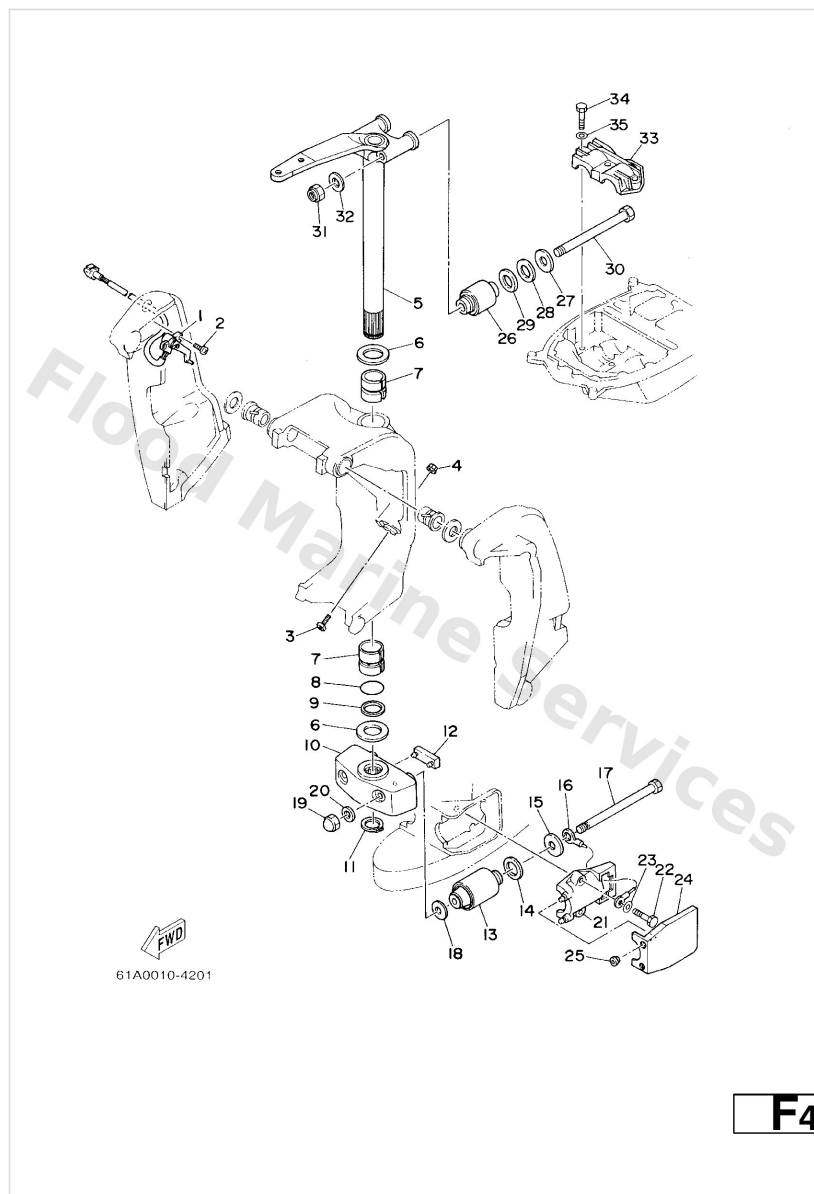

Ref	Part	
1	<a href="#">61A-83672-02</a> Trim sender	<a href="#">Buy now</a>
2	<a href="#">97885-06016</a> Screw, pan head(6b0)	<a href="#">Buy now</a>
3	<a href="#">61A-43376-00</a> Bolt, thrust receiver	<a href="#">Buy now</a>
4	<a href="#">95780-10300</a> Nut, nylon (6e5)	<a href="#">Buy now</a>
5	<a href="#">69J-42510-00-8D</a> Steering bracket assembly X	<a href="#">Buy now</a>
6	<a href="#">90201-40M00</a> Washer, plate(61a)	<a href="#">Buy now</a>
7	<a href="#">90386-39M89</a> Bush(61a)	<a href="#">Buy now</a>
8	<a href="#">93210-35321</a> O-ring (3m7)	<a href="#">Buy now</a>
9	<a href="#">90202-40M47</a> Washer, plate(61a)	<a href="#">Buy now</a>
10	<a href="#">61A-44551-01-8D</a> Housing, lower mount rubber	<a href="#">Buy now</a>
11	<a href="#">93410-37M04</a> Circlip (6e5)	<a href="#">Buy now</a>
12	<a href="#">61A-44575-00</a> Damper, lower mount rubber	<a href="#">Buy now</a>
13	<a href="#">61A-44555-01-94</a> Mount damper, lower side	<a href="#">Buy now</a>
14	<a href="#">90202-32M19</a> Washer, plate (6e5)	<a href="#">Buy now</a>
15	<a href="#">90201-16M55</a> Washer, plate (6e5)	<a href="#">Buy now</a>

## Bracket 2

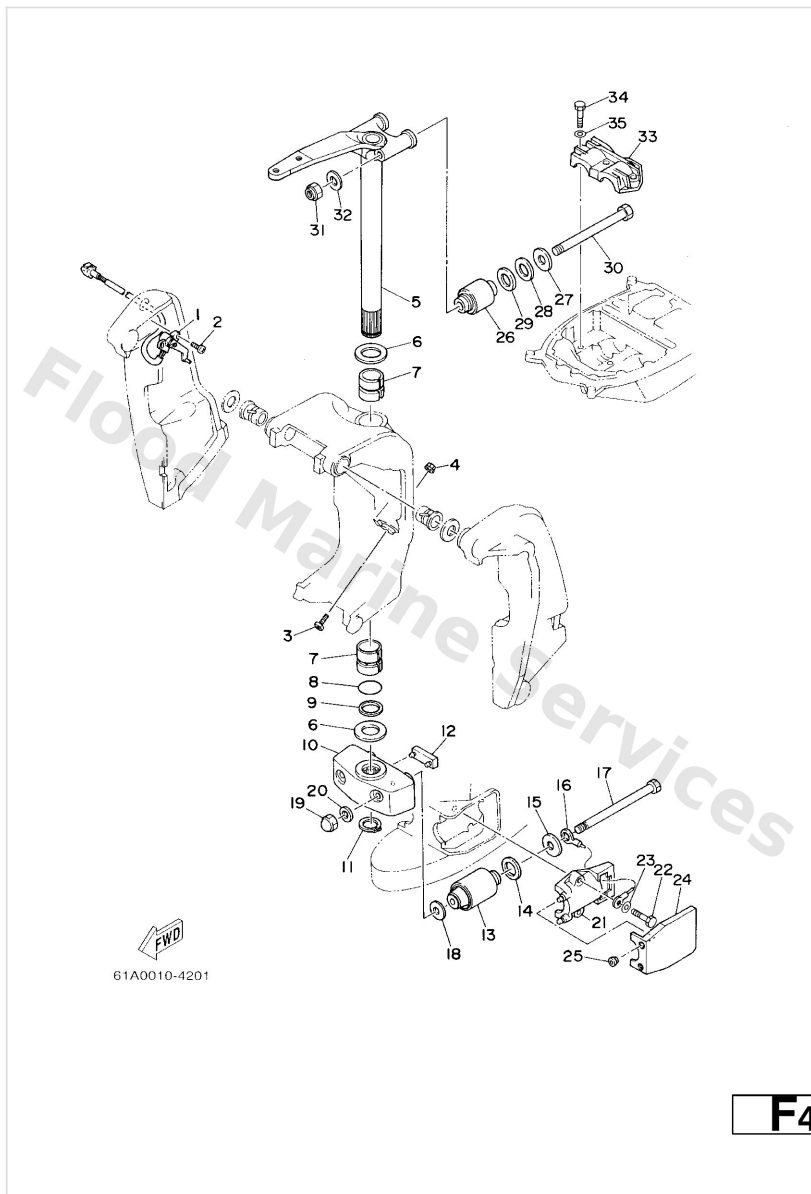

Ref	Part	
16	<a href="#">6E5-82149-00</a> Wire, lead 3	<a href="#">Buy now</a>
17	<a href="#">90109-14M48</a> Bolt	<a href="#">Buy now</a>
18	<a href="#">90201-15M58</a> Washer, plate (6e5)	<a href="#">Buy now</a>
19	<a href="#">95380-14800</a> Nut, crown (6e5)	<a href="#">Buy now</a>
20	<a href="#">92995-14600</a> Washer (6e5)	<a href="#">Buy now</a>
21	<a href="#">61A-44552-01-94</a> Housing, lower mount rubber	<a href="#">Buy now</a>
22	<a href="#">97095-10045</a> Bolt(64d)	<a href="#">Buy now</a>
23	<a href="#">92995-10600</a> Washer, plate	<a href="#">Buy now</a>
24	<a href="#">61A-44553-00-8D</a> Cover, lower mount	<a href="#">Buy now</a>
25	<a href="#">6A0-15789-00</a> Damper	<a href="#">Buy now</a>
26	<a href="#">61A-44514-00-94</a> Mount Damper, Upper Side	<a href="#">Buy now</a>
27	<a href="#">90201-16M01</a> Washer, plate(61a)	<a href="#">Buy now</a>
28	<a href="#">90202-28M46</a> Washer, plate(61a)	<a href="#">Buy now</a>
29	<a href="#">90201-28M01</a> Washer, plate(61a)	<a href="#">Buy now</a>
30	<a href="#">90109-14M10</a> Bolt	<a href="#">Buy now</a>

# Bracket 2

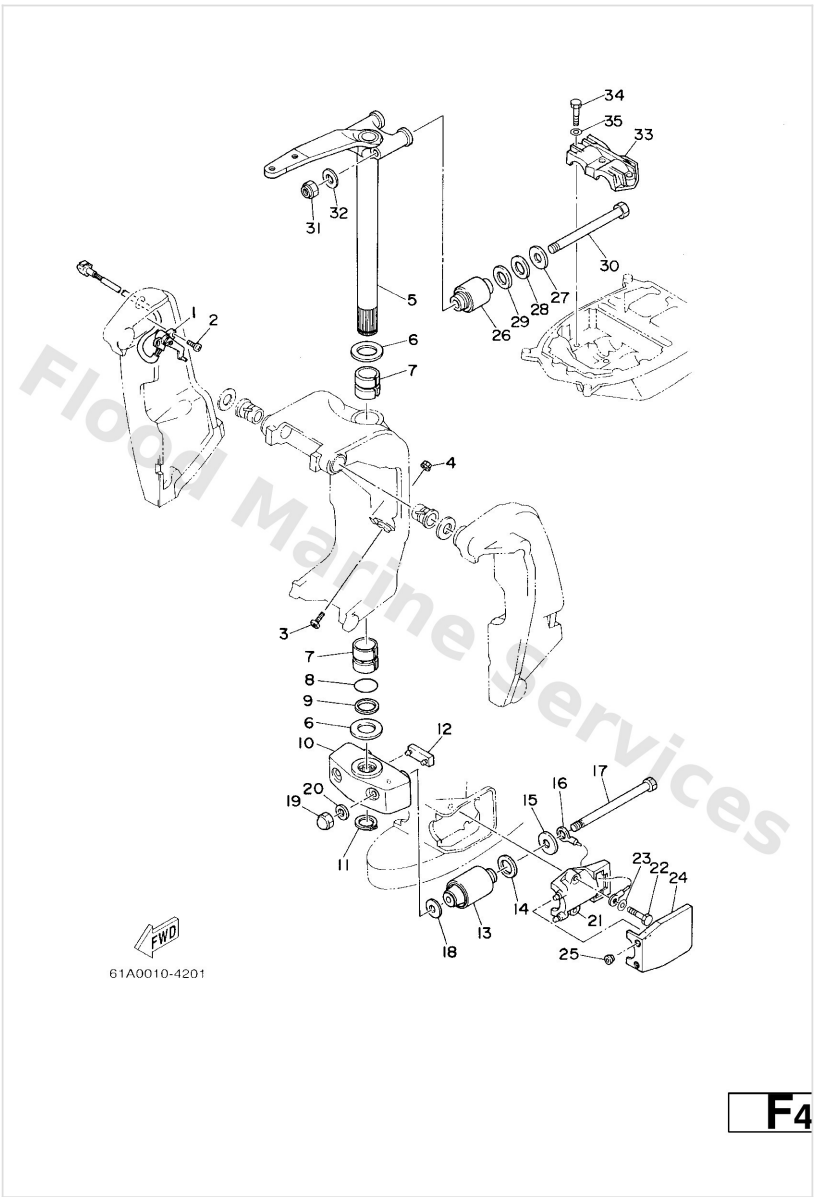

Ref	Part	
31	<a href="#">90185-14M00</a> Nut, self-locking(61a)	<a href="#">Buy now</a>
33	<a href="#">61A-44511-00-94</a> Cover, upper mount	<a href="#">Buy now</a>



# Carburetor

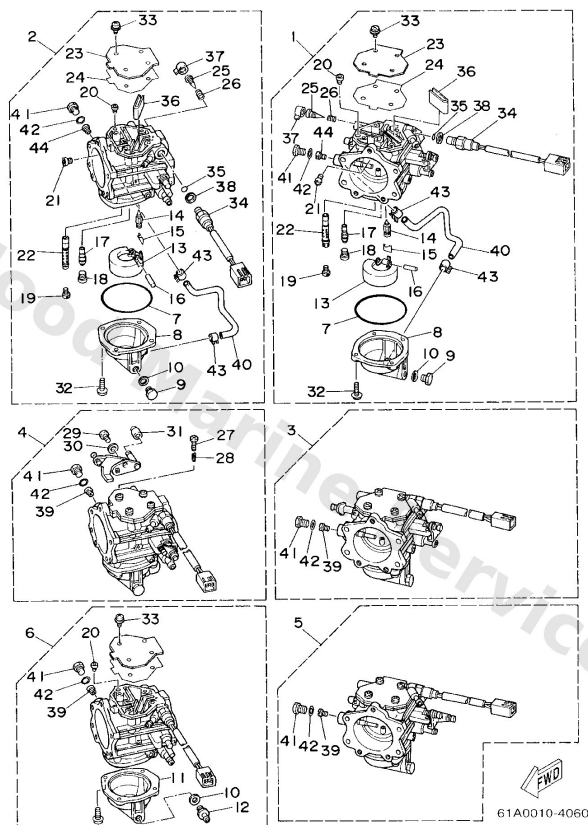

**B5**

Ref	Part	
1	<a href="#">61A-14100-06</a> Carburetor assembly 1	<a href="#">Buy now</a>
2	<a href="#">61A-14301-06</a> Carburetor assembly 2	<a href="#">Buy now</a>
3	<a href="#">61A-14101-06</a> Carburetor assembly 3	<a href="#">Buy now</a>
4	<a href="#">61A-14302-06</a> Carburetor assembly 2	<a href="#">Buy now</a>
5	<a href="#">61A-14102-06</a> Carburetor assembly 5	<a href="#">Buy now</a>
6	<a href="#">61A-14303-06</a> Carburetor assembly 6	<a href="#">Buy now</a>
7	<a href="#">61A-14384-00</a> Gasket, float chamber	<a href="#">Buy now</a>
8	<a href="#">61A-14381-11</a> Body, Float Chamber #1,2,3,4,5	<a href="#">Buy now</a>
9	<a href="#">61A-14383-01</a> Screw, drain #1,2,3,4,5	<a href="#">Buy now</a>
10	<a href="#">61A-14995-00</a> Gasket	<a href="#">Buy now</a>
11	<a href="#">61A-14381-01</a> Body, Float Chamber #6	<a href="#">Buy now</a>
12	<a href="#">61A-14383-10</a> Screw, Drain #6	<a href="#">Buy now</a>
13	<a href="#">61A-14385-00</a> Float	<a href="#">Buy now</a>
14	<a href="#">6E5-14546-00</a> Valve, needle	<a href="#">Buy now</a>
15	<a href="#">6E5-14159-00</a> Clip	<a href="#">Buy now</a>

# Carburetor

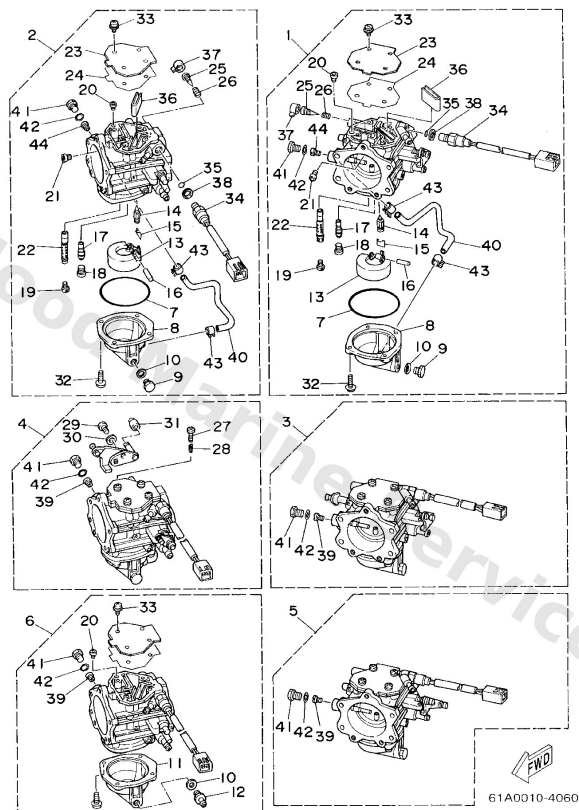

B5

Ref	Part	
16	<a href="#">61A-14386-00</a> Pin, Float	<a href="#">Buy now</a>
17	<a href="#">61A-1492F-50</a> Jet, air slow (#100)	<a href="#">Buy now</a>
18	<a href="#">61A-14394-00</a> Valve Drain	<a href="#">Buy now</a>
19	<a href="#">62J-1492E-80</a> Jet Main (#160) #3,5	<a href="#">Buy now</a>
19	<a href="#">62J-1492E-81</a> Jet Main (#162) #1,2,4,6	<a href="#">Buy now</a>
20	<a href="#">61A-1492G-52</a> Jet Main Air (#260)	<a href="#">Buy now</a>
21	<a href="#">61A-1492H-14</a> Jet Slow Air Bleed	<a href="#">Buy now</a>
22	<a href="#">61A-1492A-01</a> Nozzle, main	<a href="#">Buy now</a>
23	<a href="#">61A-14527-00</a> Plate	<a href="#">Buy now</a>
24	<a href="#">61A-14959-00</a> Gasket	<a href="#">Buy now</a>
25	<a href="#">6E5-14323-03</a> Screw, air adjusting	<a href="#">Buy now</a>
26	<a href="#">6E5-14223-00</a> Spring, air adjusting	<a href="#">Buy now</a>
27	<a href="#">6E5-14321-00</a> Screw, throttle #4	<a href="#">Buy now</a>
28	<a href="#">6J8-14334-00</a> Spring, throttle #4	<a href="#">Buy now</a>
29	<a href="#">6J8-14592-01</a> Screw #4	<a href="#">Buy now</a>

# Carburetor

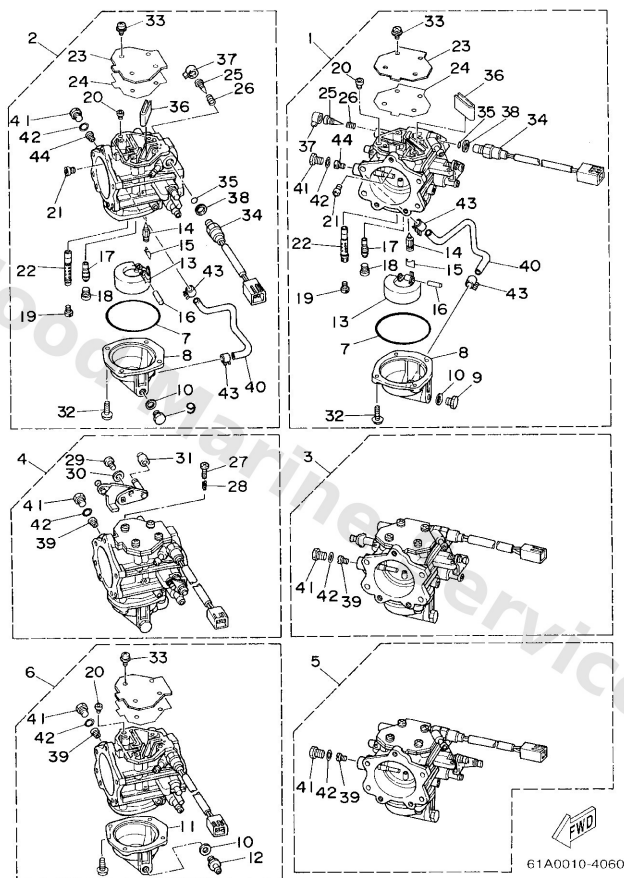

**B5**

Ref	Part	
30	<a href="#">92990-05600</a> Washer, plain (646) #4	<a href="#">Buy now</a>
31	<a href="#">6J8-14578-00</a> Collar #4	<a href="#">Buy now</a>
32	<a href="#">97980-05116</a> Screw, pan head	<a href="#">Buy now</a>
33	<a href="#">97980-05108</a> Screw, with washer	<a href="#">Buy now</a>
34	<a href="#">61A-86120-00</a> Solenoid valve assembly	<a href="#">Buy now</a>
35	<a href="#">61A-14561-00</a> O-ring	<a href="#">Buy now</a>
36	<a href="#">61A-14163-00</a> Spacer	<a href="#">Buy now</a>
37	<a href="#">61A-14118-00</a> Cap	<a href="#">Buy now</a>
38	<a href="#">61A-14198-00</a> Gasket	<a href="#">Buy now</a>
39	<a href="#">61A-1492E-5H</a> Jet, Main (#115) #3,4,5,6	<a href="#">Buy now</a>
40	<a href="#">61A-14298-00</a> Pipe	<a href="#">Buy now</a>
43	<a href="#">90465-11M10</a> Clamp	<a href="#">Buy now</a>
44	<a href="#">61A-1492E-5C</a> Jet Main #1,2	<a href="#">Buy now</a>

# Control

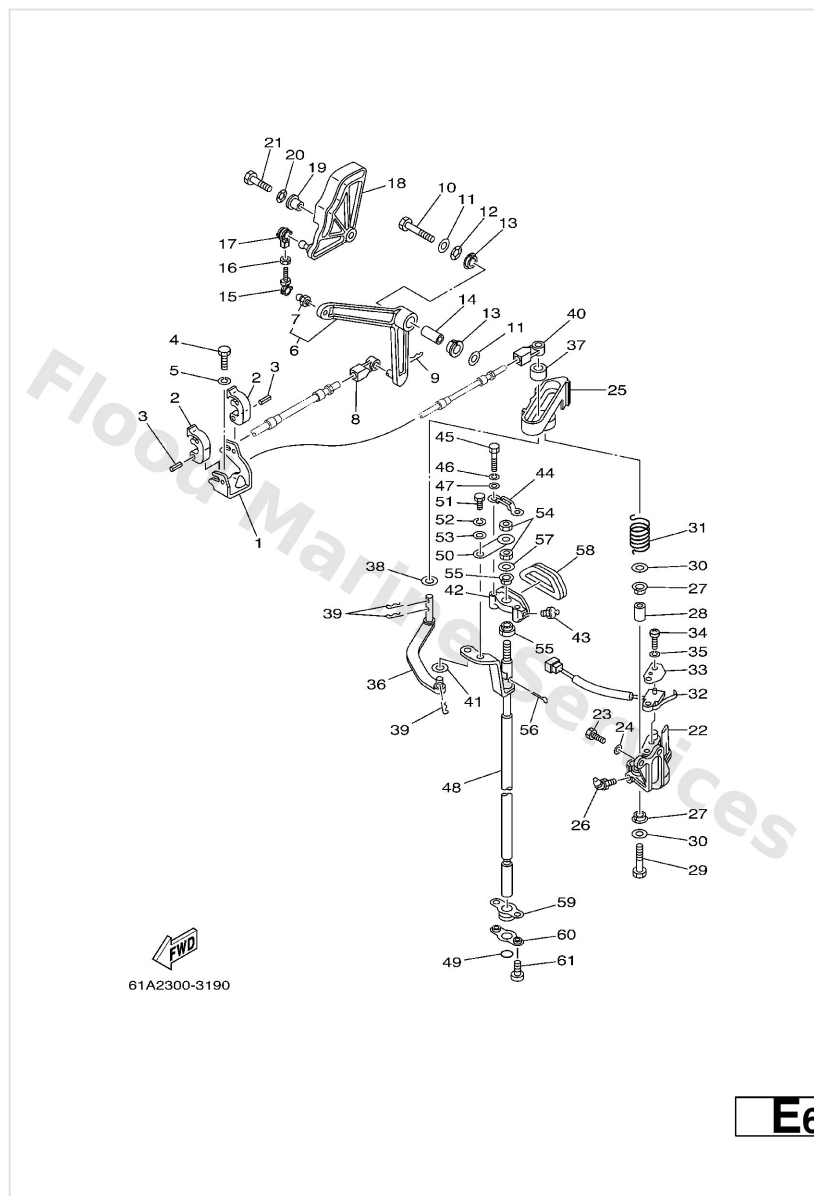

Ref	Part	
1	<a href="#">61A-48531-00</a> Bracket, remote control 1	<a href="#">Buy now</a>
2	<a href="#">6E5-48538-00</a> Clamp, cable	<a href="#">Buy now</a>
3	<a href="#">91690-30012</a> Pin, spring	<a href="#">Buy now</a>
4	<a href="#">97095-08020</a> Bolt, hexagon	<a href="#">Buy now</a>
5	<a href="#">92995-08100</a> Ybs67-8 washer, spring	<a href="#">Buy now</a>
6	<a href="#">61A-41632-00-1S</a> Lever, Magneto Control	<a href="#">Buy now</a>
7	<a href="#">663-85518-00</a> Joint, ball	<a href="#">Buy now</a>
8	<a href="#">6E5-48344-00</a> Cable end, remote control	<a href="#">Buy now</a>
9	<a href="#">90468-18008</a> Clip 620436610000	<a href="#">Buy now</a>
10	<a href="#">97013-08045</a> Bolt	<a href="#">Buy now</a>
11	<a href="#">92990-08200</a> Ybs66-8 washer, plain	<a href="#">Buy now</a>
12	<a href="#">90206-12M00</a> Washer, wave (676)	<a href="#">Buy now</a>
13	<a href="#">90386-12069</a> Bush(666)	<a href="#">Buy now</a>
14	<a href="#">90387-08M16</a> Collar	<a href="#">Buy now</a>
15	<a href="#">6G5-41211-01</a> Link, accel	<a href="#">Buy now</a>

# Control

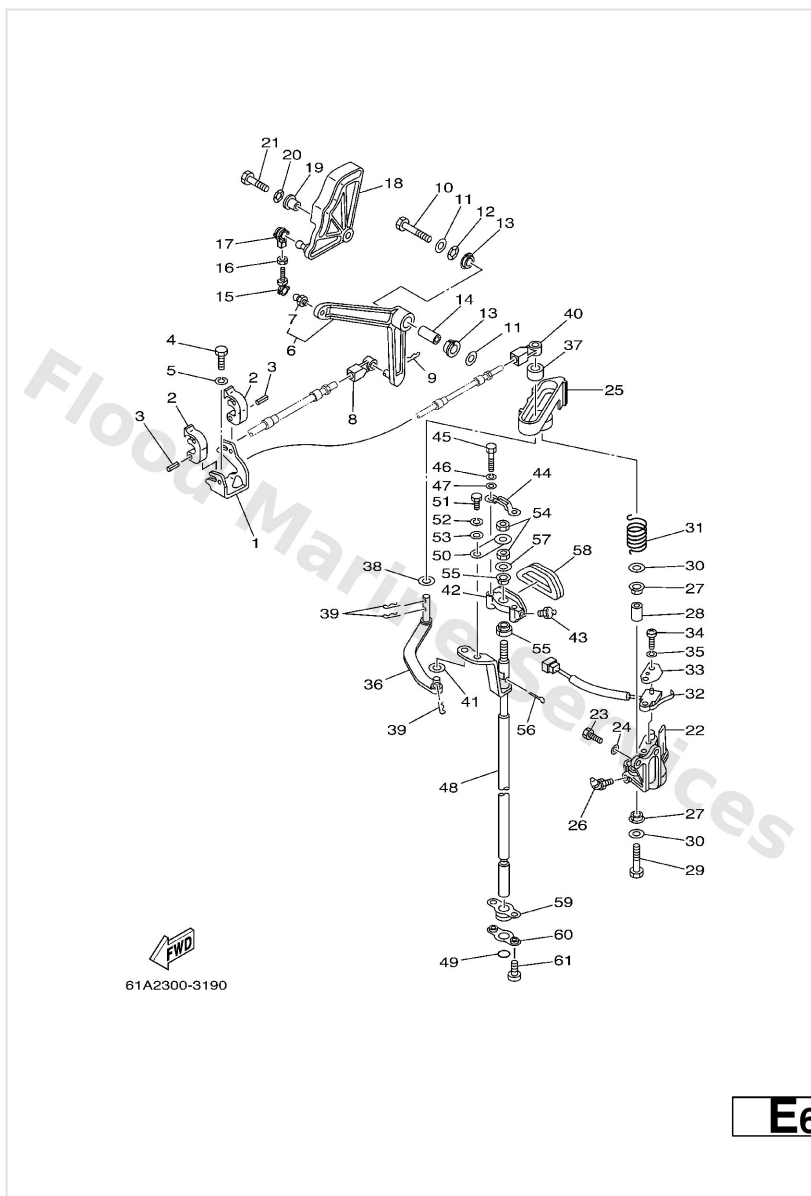

Ref	Part	
16	<a href="#">95380-05600</a> Nut, hexagon (663)	<a href="#">Buy now</a>
17	<a href="#">6H4-41237-00</a> Joint, link	<a href="#">Buy now</a>
18	<a href="#">61A-41213-00</a> Cam, accel.	<a href="#">Buy now</a>
19	<a href="#">90387-06M29</a> Collar (6a0)	<a href="#">Buy now</a>
20	<a href="#">90206-10M04</a> Washer, wave (676)	<a href="#">Buy now</a>
21	<a href="#">97095-06025</a> Bolt	<a href="#">Buy now</a>
22	<a href="#">61A-44117-01-1S</a> Bracket	<a href="#">Buy now</a>
23	<a href="#">97095-06016</a> Bolt, hexagon deep recess	<a href="#">Buy now</a>
24	<a href="#">92995-06600</a> Washer, plain (646)	<a href="#">Buy now</a>
25	<a href="#">61A-44176-00-1S</a> Bracket	<a href="#">Buy now</a>
26	<a href="#">93700-06M01</a> Nipple, grease(61a)	<a href="#">Buy now</a>
28	<a href="#">90387-08M09</a> Collar(61a)	<a href="#">Buy now</a>
29	<a href="#">97095-08035</a> Bolt(70w)	<a href="#">Buy now</a>
30	<a href="#">92995-08200</a> Ybs66-8 washer, plain	<a href="#">Buy now</a>
31	<a href="#">90508-20M31</a> Spring, torsion(61a)	<a href="#">Buy now</a>

# Control

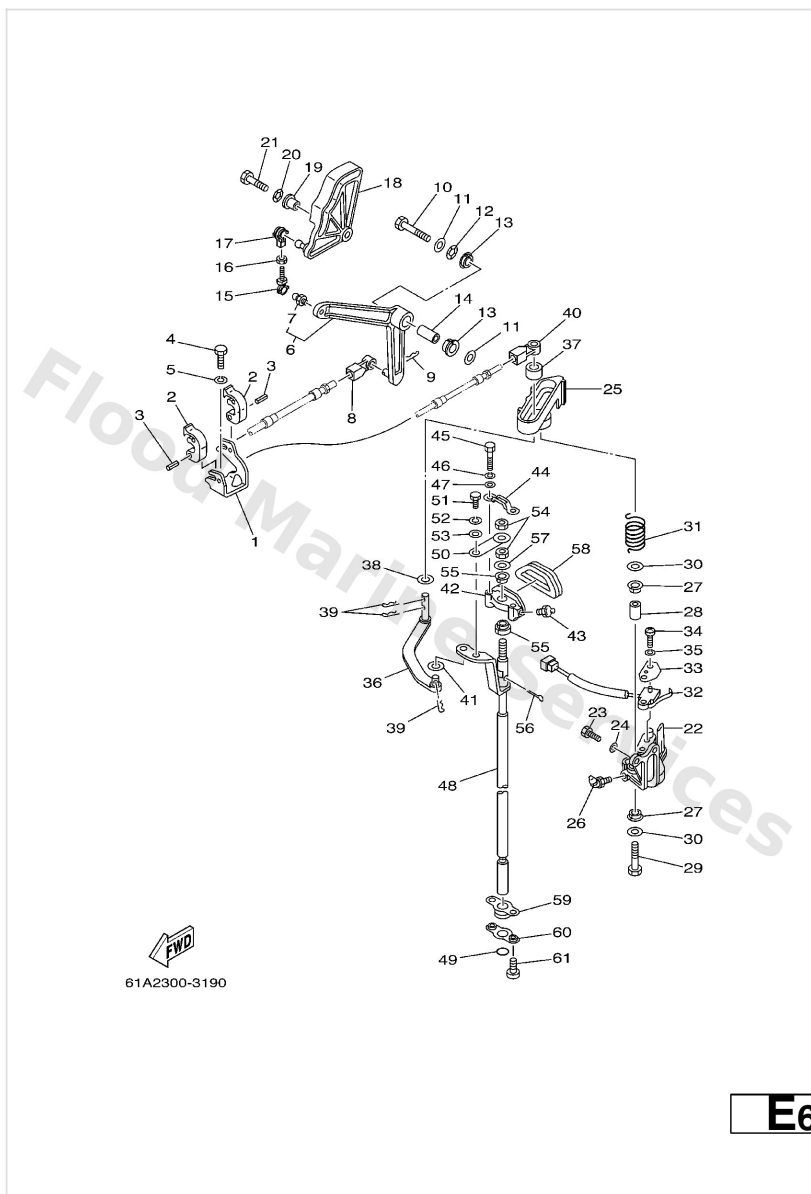

Ref	Part	
32	<a href="#">61A-8259F-00</a> Switch assembly	<a href="#">Buy now</a>
33	<a href="#">61A-82588-01</a> Plate	<a href="#">Buy now</a>
34	<a href="#">97885-04016</a> Screw, panhead (796)	<a href="#">Buy now</a>
35	<a href="#">92995-04100</a> Ybs67-4 washer, spring	<a href="#">Buy now</a>
36	<a href="#">61A-44121-00</a> Lever, shift rod	<a href="#">Buy now</a>
37	<a href="#">6E5-44122-00</a> Bushing, shift rod lever	<a href="#">Buy now</a>
38	<a href="#">90202-08M20</a> Washer, plate (6e5)	<a href="#">Buy now</a>
41	<a href="#">90202-06007</a> Washer plate 626441880000	<a href="#">Buy now</a>
42	<a href="#">61A-44118-00-8D</a> Bracket	<a href="#">Buy now</a>
43	<a href="#">93700-06M03</a> Nipple, grease(6a1)	<a href="#">Buy now</a>
44	<a href="#">61A-44116-00</a> Spring	<a href="#">Buy now</a>
45	<a href="#">97095-06030</a> Bolt(jf7)	<a href="#">Buy now</a>
46	<a href="#">92995-06100</a> Washer(6a1)	<a href="#">Buy now</a>
48	<a href="#">61A-44120-22</a> Handle gear shift assembly X	<a href="#">Buy now</a>
49	<a href="#">93210-09165</a> O-ring	<a href="#">Buy now</a>

# Control

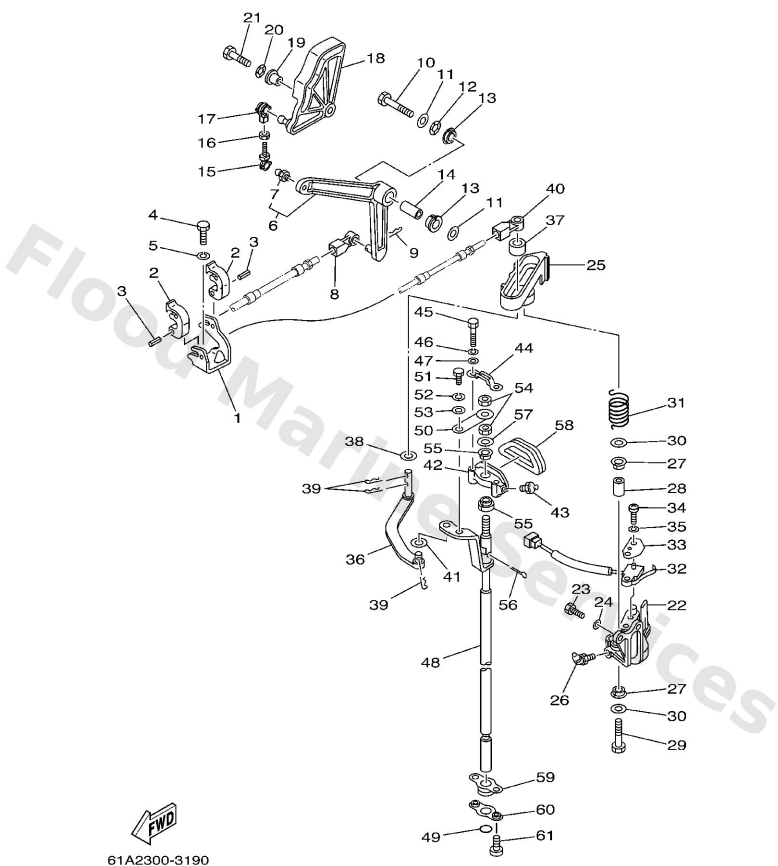

**E6**

Ref	Part	
50	<a href="#">61A-44112-00</a> Stay, handle gear shift	<a href="#">Buy now</a>
51	<a href="#">97013-06012</a> Bolt(gh1)	<a href="#">Buy now</a>
52	<a href="#">92903-06100</a> Washer(6a1)	<a href="#">Buy now</a>
53	<a href="#">92903-06600</a> Washer, plain (646)	<a href="#">Buy now</a>
54	<a href="#">95313-08600</a> Nut(6l2)	<a href="#">Buy now</a>
55	<a href="#">90386-90M90</a> Bush(61a)	<a href="#">Buy now</a>
56	<a href="#">91490-20012</a> Pin, cotter (648)	<a href="#">Buy now</a>
57	<a href="#">90201-09M02</a> Washer, plate(61a)	<a href="#">Buy now</a>
58	<a href="#">61A-15315-00</a> Seal, crankcase	<a href="#">Buy now</a>
59	<a href="#">61A-42724-00</a> Grommet	<a href="#">Buy now</a>
60	<a href="#">61A-44138-00</a> Washer	<a href="#">Buy now</a>
61	<a href="#">97885-06008</a> Screw, pan head(6a3)	<a href="#">Buy now</a>

# Crankshaft. Piston

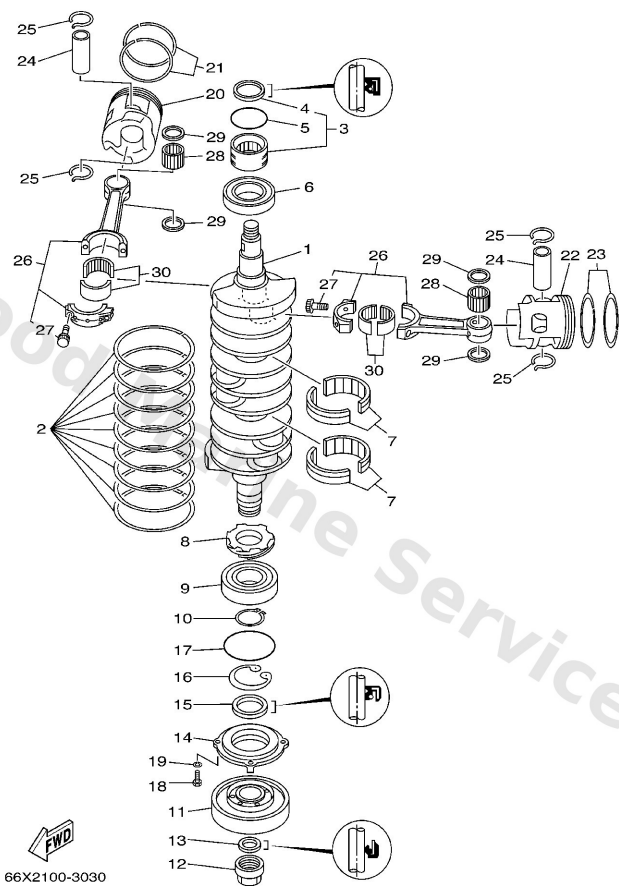

**A7**

Ref	Part	
1	<a href="#">61A-11411-00</a> Crankshaft	<a href="#">Buy now</a>
2	<a href="#">61A-11447-00</a> Seal, crank	<a href="#">Buy now</a>
3	<a href="#">93311-940V0</a> Bearing, cylindrical(61a)	<a href="#">Buy now</a>
4	<a href="#">93102-40M38</a> Oil seal(61a)	<a href="#">Buy now</a>
5	<a href="#">93210-54M54</a> O-ring (6g1)	<a href="#">Buy now</a>
6	<a href="#">93306-209U1</a> Bearing(61a)	<a href="#">Buy now</a>
7	<a href="#">93310-959U0</a> Bearing, cylindrical(61a)	<a href="#">Buy now</a>
8	<a href="#">61A-11536-00</a> Gear, drive	<a href="#">Buy now</a>
9	<a href="#">93306-308U0</a> Bearing(61a)	<a href="#">Buy now</a>
10	<a href="#">93410-40M03</a> Circlip(n02)	<a href="#">Buy now</a>
11	<a href="#">61A-11586-01</a> Pulley, crankshaft balance	<a href="#">Buy now</a>
12	<a href="#">61A-11555-01</a> Nut, crankshaft 1	<a href="#">Buy now</a>
13	<a href="#">93104-22M07</a> Oil seal(61a)	<a href="#">Buy now</a>
14	<a href="#">61A-15359-00-94</a> Housing, oil seal	<a href="#">Buy now</a>
15	<a href="#">93102-40M36</a> Oil seal	<a href="#">Buy now</a>



## Crankshaft. Piston

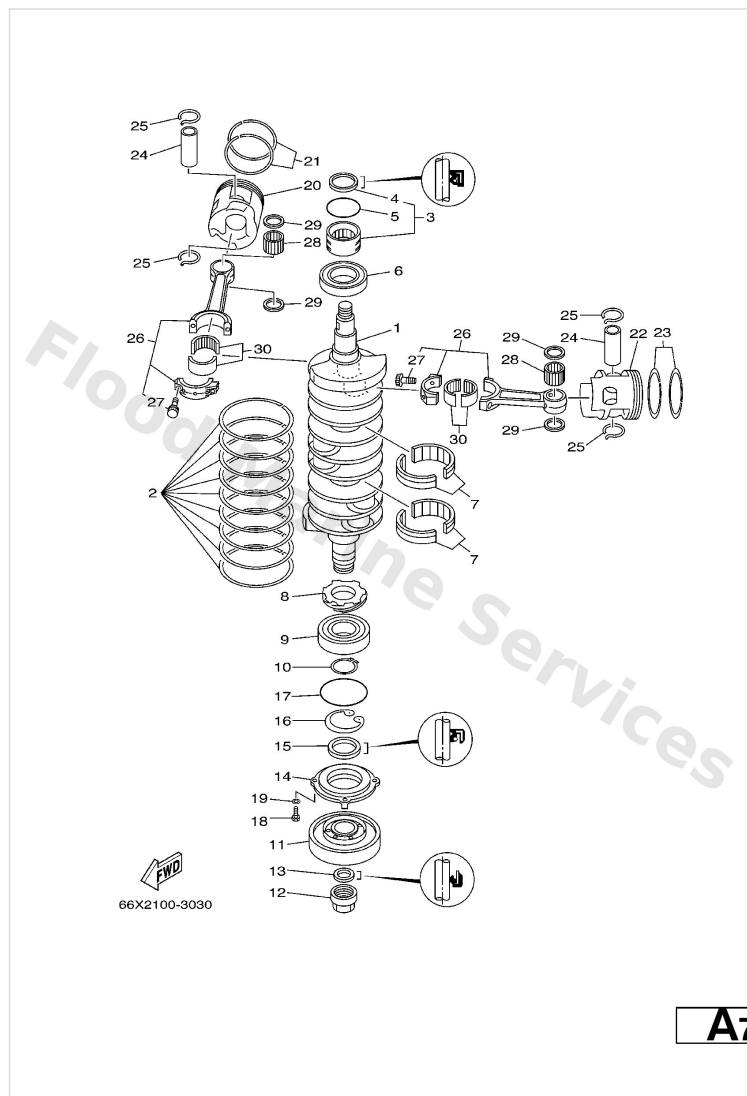

Ref	Part	
16	<a href="#">93420-61M07</a> Circlip(61a)	<a href="#">Buy now</a>
17	<a href="#">93210-81MA6</a> O-ring(61a)	<a href="#">Buy now</a>
18	<a href="#">97095-06020</a> Bolt(7u8)	<a href="#">Buy now</a>
19	<a href="#">92995-06100</a> Washer(6a1)	<a href="#">Buy now</a>
20	<a href="#">69L-11631-00-85</a> Piston (std)	<a href="#">Buy now</a>
20	<a href="#">69L-11635-00</a> Piston (0.25mm o/s) AP	<a href="#">Buy now</a>
20	<a href="#">69L-11636-00</a> Piston (0.50mm o/s) AP	<a href="#">Buy now</a>
21	<a href="#">64D-11603-01</a> Piston ring set (std)	<a href="#">Buy now</a>
21	<a href="#">64D-11604-01</a> Piston ring set (0.25mm o/s) AP	<a href="#">Buy now</a>
21	<a href="#">64D-11605-01</a> Piston ring set (0.50mm o/s) AP	<a href="#">Buy now</a>
22	<a href="#">69L-11642-00-85</a> Piston 2 (std)	<a href="#">Buy now</a>
22	<a href="#">69L-11645-00</a> Piston 2 (0.25mm o/s) AP	<a href="#">Buy now</a>
22	<a href="#">69L-11646-00</a> Piston 2 (0.50mm o/s) AP	<a href="#">Buy now</a>
24	<a href="#">61A-11633-02</a> Pin, piston	<a href="#">Buy now</a>
25	<a href="#">61A-11634-00</a> Clip, piston pin	<a href="#">Buy now</a>

# Crankshaft. Piston

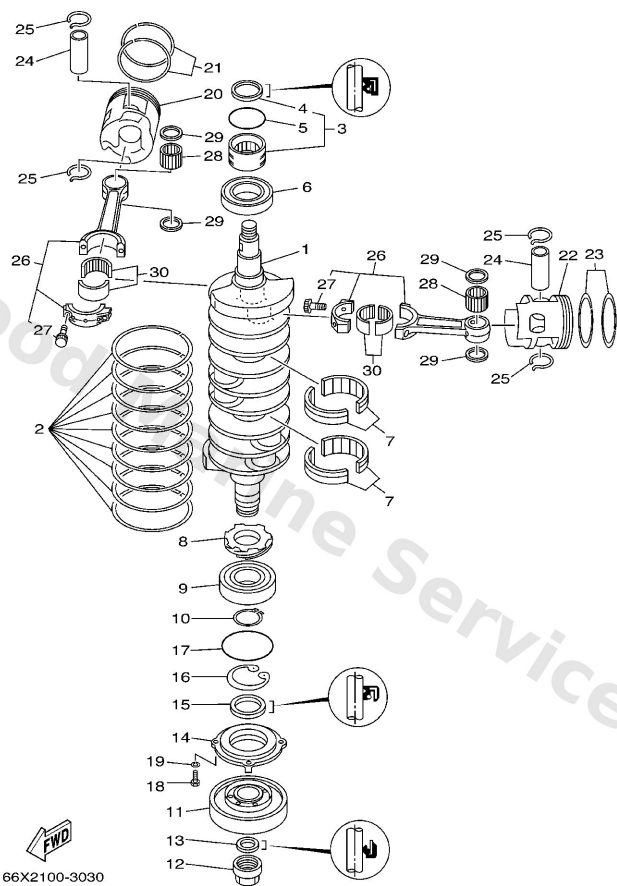

**A7**

Ref	Part	
26	<a href="#">61A-11650-00</a> Connecting Rod assembly	<a href="#">Buy now</a>
27	<a href="#">90109-09001</a> Bolt	<a href="#">Buy now</a>
28	<a href="#">93310-326V4</a> Bearing, cylindrical(61a)	<a href="#">Buy now</a>
29	<a href="#">90201-26M03</a> Washer, plate(61a)	<a href="#">Buy now</a>
30	<a href="#">93310-840V8</a> Bearing	<a href="#">Buy now</a>

# Cylinder. Crankcase 1

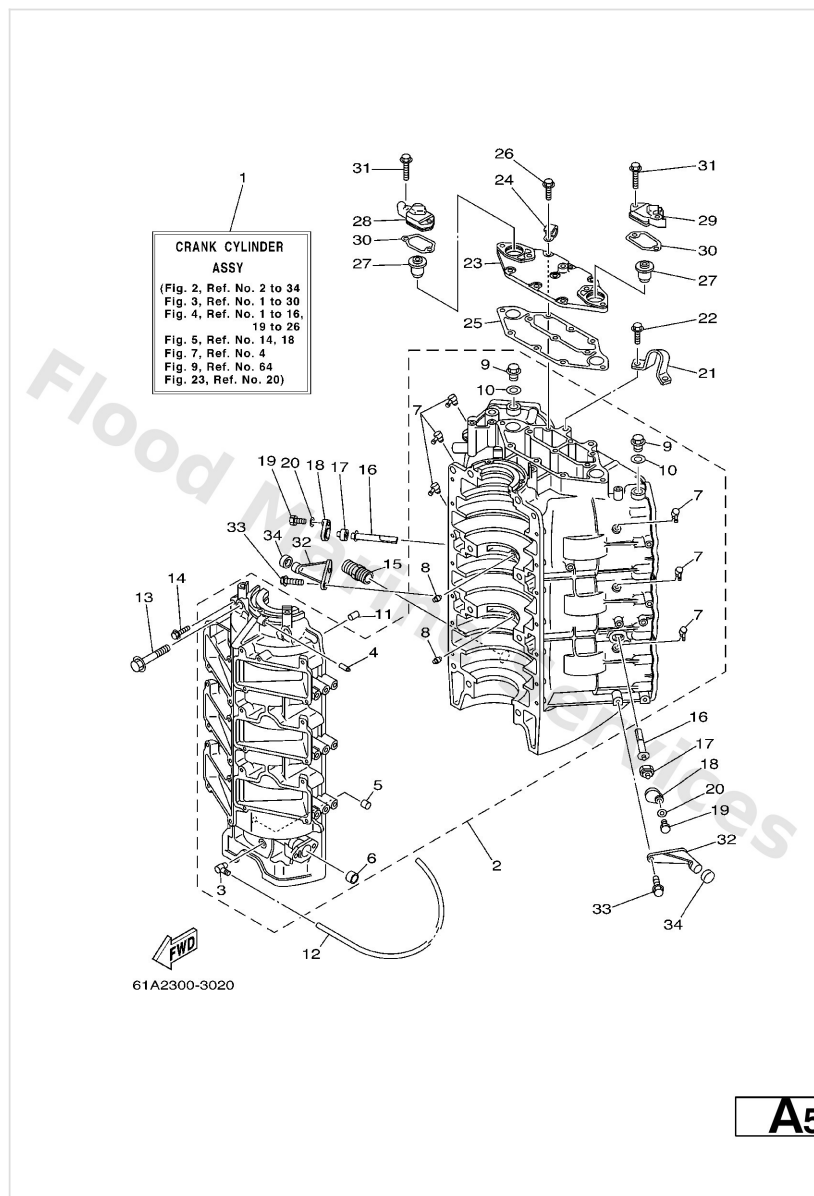

Ref	Part	
3	<a href="#">6E5-11372-01</a> Nipple, hose	<a href="#">Buy now</a>
4	<a href="#">624-14485-00</a> Pipe, joint	<a href="#">Buy now</a>
5	<a href="#">90384-06M07</a> Bush, bimetal formed(6r3)	<a href="#">Buy now</a>
6	<a href="#">90383-16M01</a> Bush, formed(61a)	<a href="#">Buy now</a>
8	<a href="#">663-11518-01</a> Lock, bearing	<a href="#">Buy now</a>
9	<a href="#">90340-14M00</a> Plug, straight screw(62y)	<a href="#">Buy now</a>
10	<a href="#">90430-14115</a> Gasket (663)	<a href="#">Buy now</a>
11	<a href="#">93608-12063</a> Pin, dowel (626)	<a href="#">Buy now</a>
12	<a href="#">90445-07M11</a> Hose (I770)	<a href="#">Buy now</a>
13	<a href="#">90105-10M62</a> Bolt, washer based(61a)	<a href="#">Buy now</a>
14	<a href="#">90119-06M13</a> Bolt, with washer (682)	<a href="#">Buy now</a>
15	<a href="#">6G5-12581-00</a> Joint, hose	<a href="#">Buy now</a>
16	<a href="#">61A-11325-00</a> Anode	<a href="#">Buy now</a>
17	<a href="#">6H3-11328-00</a> Grommet, anode	<a href="#">Buy now</a>
19	<a href="#">97013-06016</a> Bolt, hexagon deep recess	<a href="#">Buy now</a>

# Cylinder. Crankcase 1

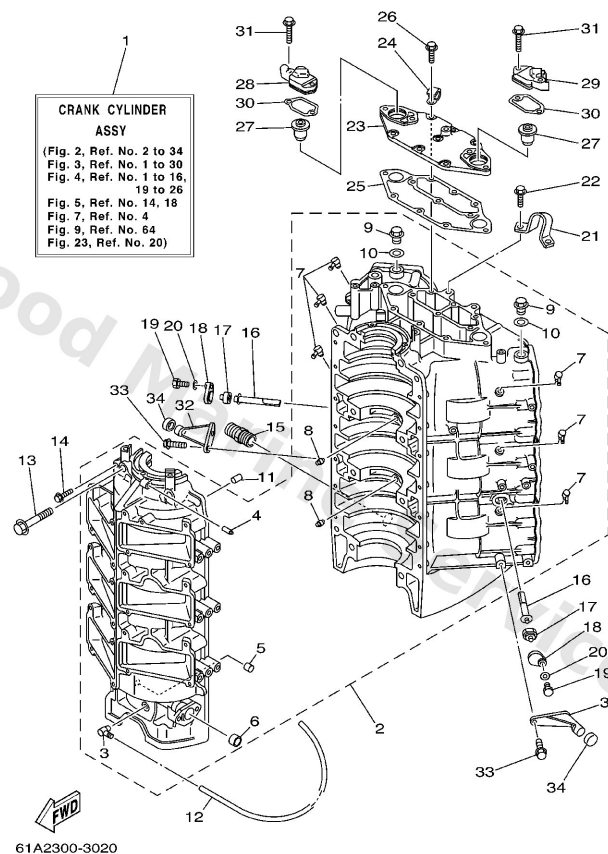

**A5**

Ref	Part	
20	<a href="#">92903-06600</a> Washer, plain (646)	<a href="#">Buy now</a>
21	<a href="#">6E5-11119-01</a> Hanger, engine	<a href="#">Buy now</a>
22	<a href="#">90119-08MA3</a> Bolt, with washer	<a href="#">Buy now</a>
24	<a href="#">90465-06M86</a> Clamp	<a href="#">Buy now</a>
25	<a href="#">61A-11381-A0</a> Gasket 1	<a href="#">Buy now</a>
26	<a href="#">90119-06MA2</a> Bolt, with washer	<a href="#">Buy now</a>
27	<a href="#">6E5-12411-30</a> Thermostat	<a href="#">Buy now</a>
28	<a href="#">61A-12413-00-1S</a> Cover, thermostat	<a href="#">Buy now</a>
29	<a href="#">61A-12413-10-1S</a> Cover, thermostat	<a href="#">Buy now</a>
30	<a href="#">61A-12414-A0</a> Gasket, cover	<a href="#">Buy now</a>
31	<a href="#">90119-06MA5</a> Bolt, with washer	<a href="#">Buy now</a>
32	<a href="#">6E5-42761-00-1S</a> Stopper	<a href="#">Buy now</a>
34	<a href="#">68F-44533-00</a> Damper, upper mount rubber	<a href="#">Buy now</a>

## Cylinder. Crankcase 2

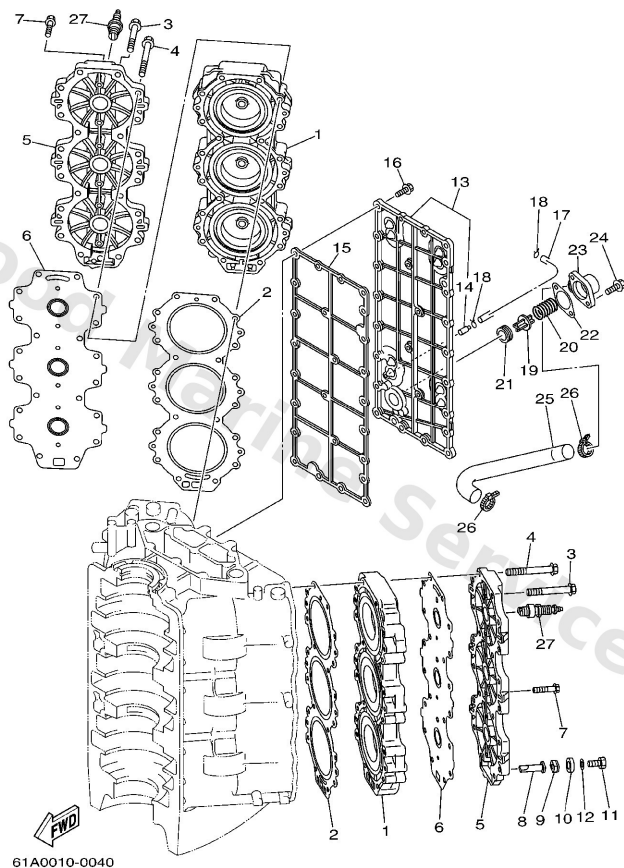

**B2**

Ref	Part	
1	<a href="#">62J-11111-01-1S</a> Head, cylinder 1	<a href="#">Buy now</a>
2	<a href="#">69L-11181-00</a> Gasket, cylinder head 1	<a href="#">Buy now</a>
3	<a href="#">90119-08MA5</a> Bolt, with washer	<a href="#">Buy now</a>
4	<a href="#">90119-08M99</a> Bolt, with washer	<a href="#">Buy now</a>
5	<a href="#">61A-11191-00-1S</a> Cover, cylinder head 1	<a href="#">Buy now</a>
6	<a href="#">61A-11193-A1</a> Gasket, head cover 1	<a href="#">Buy now</a>
7	<a href="#">90119-06MA5</a> Bolt, with washer	<a href="#">Buy now</a>
8	<a href="#">6J8-11325-00</a> Anode	<a href="#">Buy now</a>
9	<a href="#">6H3-11328-00</a> Grommet, anode	<a href="#">Buy now</a>
10	<a href="#">6H3-11327-00-1S</a> Cover, anode	<a href="#">Buy now</a>
11	<a href="#">97013-06016</a> Bolt, hexagon deep recess	<a href="#">Buy now</a>
12	<a href="#">92903-06600</a> Washer, plain (646)	<a href="#">Buy now</a>
13	<a href="#">61A-41113-00-1S</a> Outer cover, exhaust	<a href="#">Buy now</a>
14	<a href="#">650-24378-00</a> Pipe, joint 2	<a href="#">Buy now</a>
15	<a href="#">61A-41112-A0</a> Gasket, exhaust inner cover	<a href="#">Buy now</a>

## Cylinder. Crankcase 2

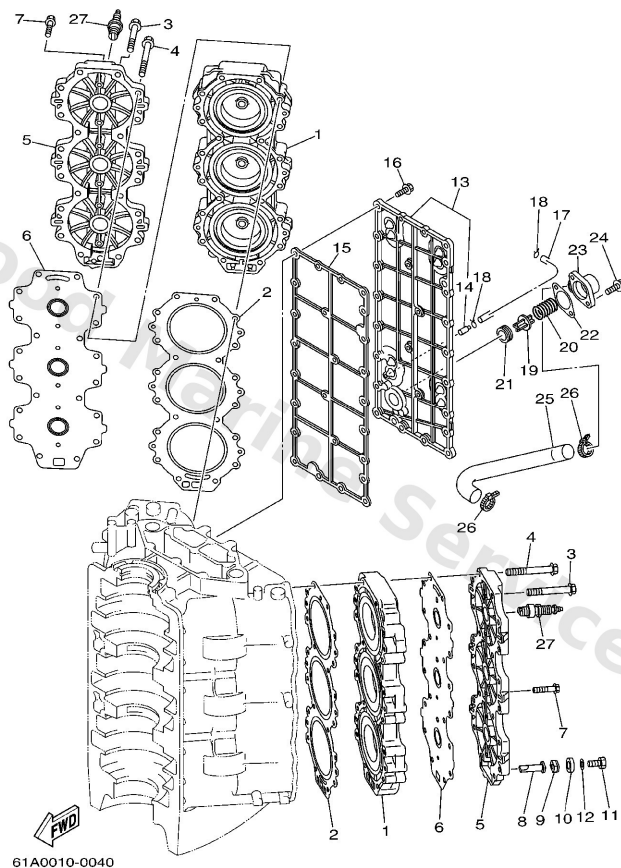

**B2**

Ref	Part	
16	<a href="#">90119-06MA3</a> Bolt, with washer	<a href="#">Buy now</a>
17	<a href="#">61A-24312-00</a> Pipe 2	<a href="#">Buy now</a>
18	<a href="#">90467-08004</a> Clip, pipe 6162435600	<a href="#">Buy now</a>
19	<a href="#">6G5-12416-00</a> Valve, pressure control	<a href="#">Buy now</a>
20	<a href="#">90501-16M11</a> Spring, compression (688)	<a href="#">Buy now</a>
21	<a href="#">90480-20M05</a> Grommet (688)	<a href="#">Buy now</a>
22	<a href="#">6G5-11382-A1</a> Gasket 2	<a href="#">Buy now</a>
23	<a href="#">6G5-11372-00-1S</a> Cover, bypass 2	<a href="#">Buy now</a>
24	<a href="#">90119-06MA2</a> Bolt, with washer	<a href="#">Buy now</a>
25	<a href="#">61A-12576-00</a> Hose 1	<a href="#">Buy now</a>
26	<a href="#">90465-13M18</a> Clamp	<a href="#">Buy now</a>
27	<a href="#">94702-00247</a> Plug, spark (br8hs-10)	<a href="#">Buy now</a>

# Electrical 1

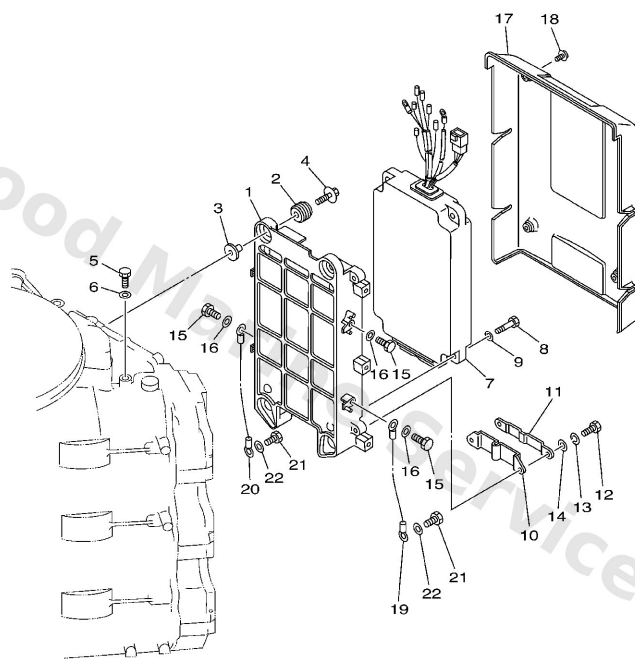

61A0010-0121

**D4**

Ref	Part	
1	<a href="#">61A-85542-01-94</a> Bracket	<a href="#">Buy now</a>
2	<a href="#">90480-09M12</a> Grommet (6a0)	<a href="#">Buy now</a>
3	<a href="#">90387-06M03</a> Collar (676)	<a href="#">Buy now</a>
4	<a href="#">90119-06M28</a> Bolt, With Washer	<a href="#">Buy now</a>
5	<a href="#">97013-06016</a> Bolt, hexagon deep recess	<a href="#">Buy now</a>
6	<a href="#">92903-06600</a> Washer, plain (646)	<a href="#">Buy now</a>
7	<a href="#">62J-85540-02</a> C.d.i. Unit assembly	<a href="#">Buy now</a>
8	<a href="#">97013-06025</a> Bolt(62y)	<a href="#">Buy now</a>
10	<a href="#">61A-85548-00</a> Holder	<a href="#">Buy now</a>
11	<a href="#">61A-85525-00</a> Cover	<a href="#">Buy now</a>
12	<a href="#">97095-06016</a> Bolt, hexagon deep recess	<a href="#">Buy now</a>
13	<a href="#">92995-06100</a> Washer(6a1)	<a href="#">Buy now</a>
14	<a href="#">92995-06600</a> Washer, plain (646)	<a href="#">Buy now</a>
15	<a href="#">97013-06014</a> Bolt(gj3)	<a href="#">Buy now</a>
17	<a href="#">61A-85537-00</a> Cover	<a href="#">Buy now</a>

# Electrical 1

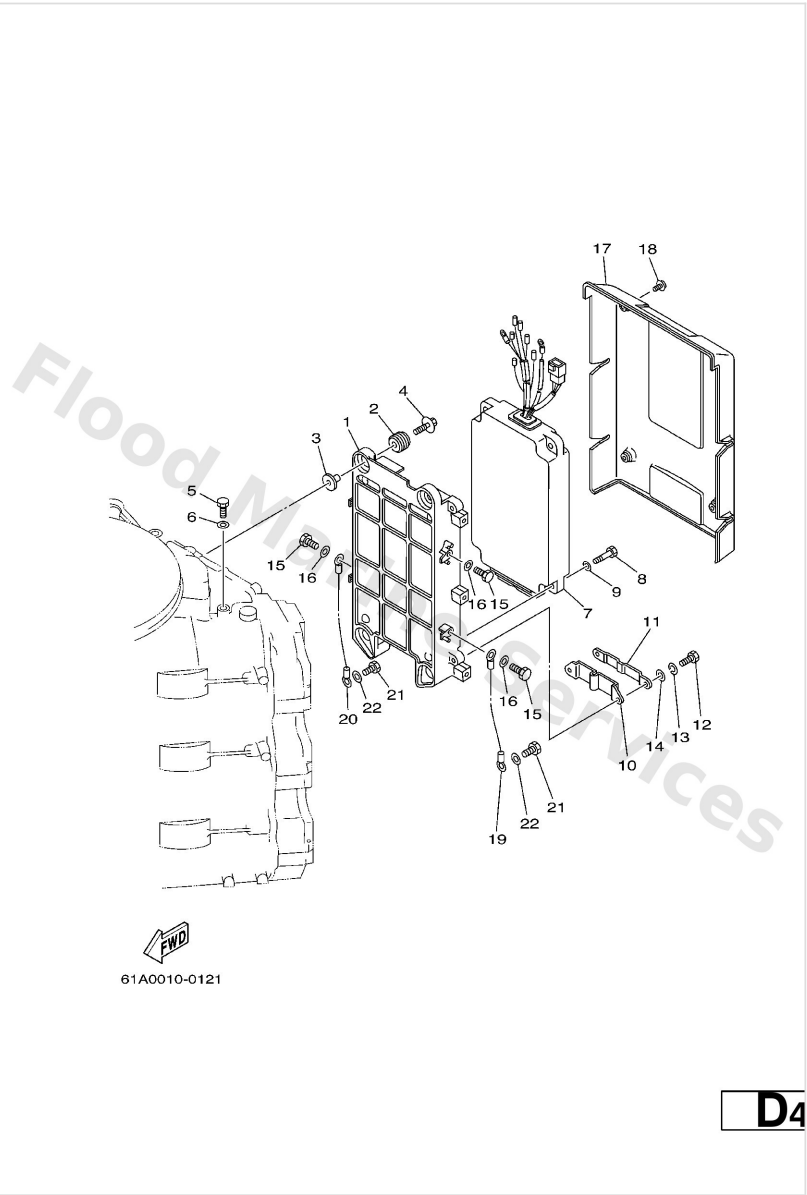

Ref	Part	
18	<a href="#">90159-06M03</a> Screw (6g5)	<a href="#">Buy now</a>
19	<a href="#">61A-82519-00</a> Wire, Earth Lead	<a href="#">Buy now</a>
20	<a href="#">6G0-82519-00</a> Wire, earth lead	<a href="#">Buy now</a>
21	<a href="#">97095-06012</a> Bolt(gh1)	<a href="#">Buy now</a>



## Electrical 2

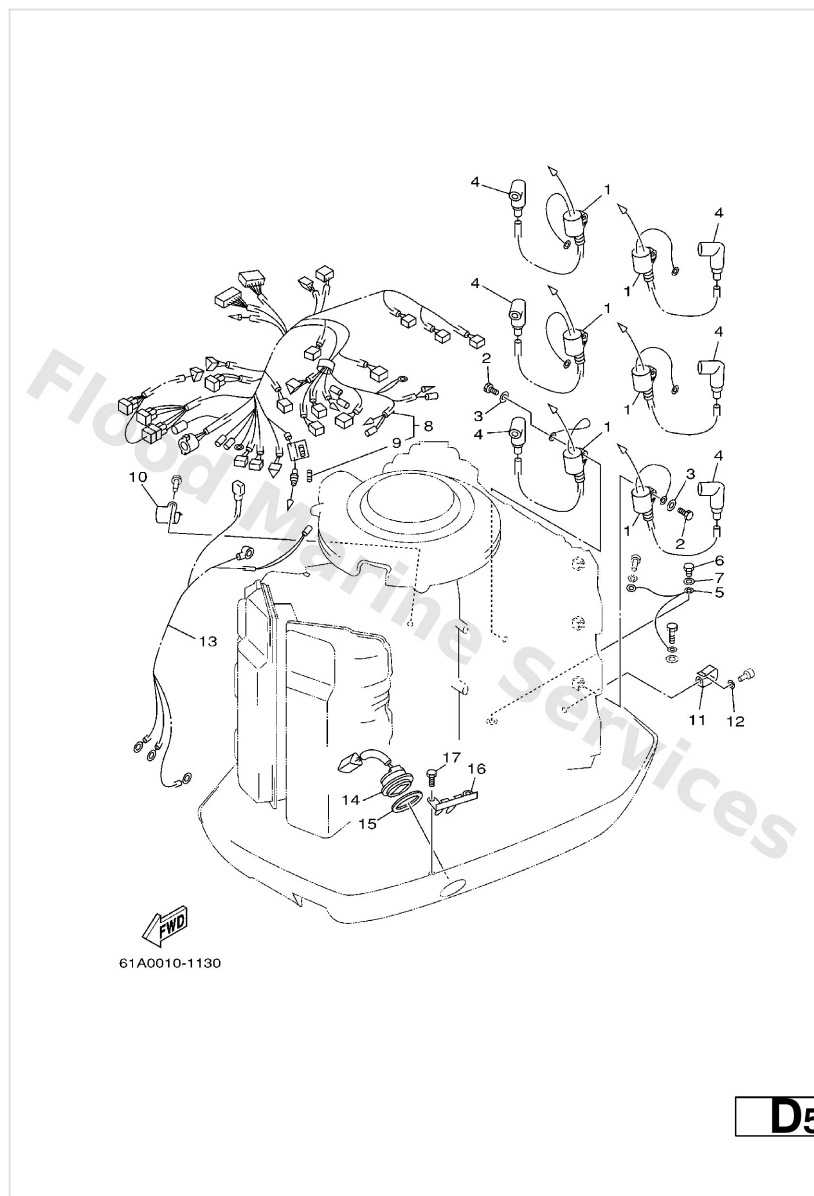

Ref	Part	
1	<a href="#">61A-85570-00</a> Ignition coil assembly	<a href="#">Buy now</a>
2	<a href="#">97013-06020</a> Bolt(62y)	<a href="#">Buy now</a>
3	<a href="#">92903-06600</a> Washer, plain (646)	<a href="#">Buy now</a>
4	<a href="#">6E3-82370-21</a> Plug cap assembly	<a href="#">Buy now</a>
5	<a href="#">61A-82531-00</a> Wire, lead	<a href="#">Buy now</a>
6	<a href="#">97095-06012</a> Bolt(gh1)	<a href="#">Buy now</a>
7	<a href="#">92995-06600</a> Washer, plain (646)	<a href="#">Buy now</a>
8	<a href="#">61A-82590-10</a> Wire Harness assembly	<a href="#">Buy now</a>
9	<a href="#">663-82151-00</a> Fuse	<a href="#">Buy now</a>
10	<a href="#">90465-08M89</a> Clamp	<a href="#">Buy now</a>
11	<a href="#">90465-05M87</a> Clamp	<a href="#">Buy now</a>
13	<a href="#">61A-82105-00</a> Battery cable	<a href="#">Buy now</a>
14	<a href="#">61A-82563-00</a> Trim & tilt switch assembly	<a href="#">Buy now</a>
15	<a href="#">6E5-82587-00</a> Gasket	<a href="#">Buy now</a>
16	<a href="#">61A-83614-00</a> Bracket	<a href="#">Buy now</a>

## Electrical 3

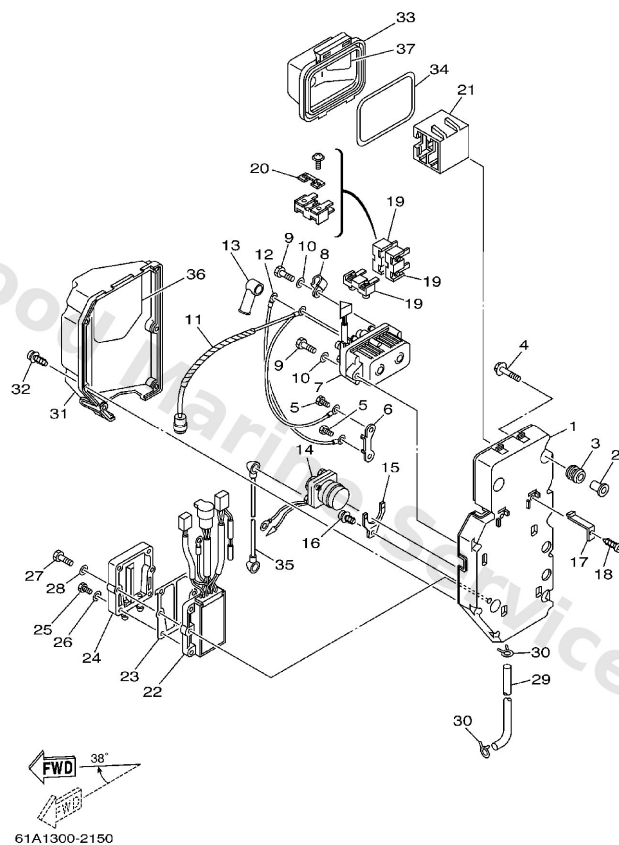

**D6**

Ref	Part	
1	<a href="#">61A-81948-00</a> Bracket	<a href="#">Buy now</a>
2	<a href="#">624-42542-00</a> Collar	<a href="#">Buy now</a>
3	<a href="#">6A0-82317-00</a> Damper, ignition coil	<a href="#">Buy now</a>
4	<a href="#">90119-06M65</a> Bolt, with washer	<a href="#">Buy now</a>
5	<a href="#">97013-06014</a> Bolt(gj3)	<a href="#">Buy now</a>
6	<a href="#">61A-87149-00</a> Connector	<a href="#">Buy now</a>
7	<a href="#">61A-81950-00</a> Relay assembly	<a href="#">Buy now</a>
8	<a href="#">90465-06M86</a> Clamp	<a href="#">Buy now</a>
9	<a href="#">97013-06030</a> Bolt	<a href="#">Buy now</a>
10	<a href="#">92903-06600</a> Washer, plain (646)	<a href="#">Buy now</a>
11	<a href="#">61A-81949-10</a> Wire, lead	<a href="#">Buy now</a>
12	<a href="#">61A-81949-00</a> Wire, lead	<a href="#">Buy now</a>
13	<a href="#">6G5-82119-00</a> Cover, lead wire	<a href="#">Buy now</a>
14	<a href="#">61A-81941-00</a> Starter relay assembly	<a href="#">Buy now</a>
15	<a href="#">61A-81952-00</a> Holder, relay	<a href="#">Buy now</a>

## Electrical 3

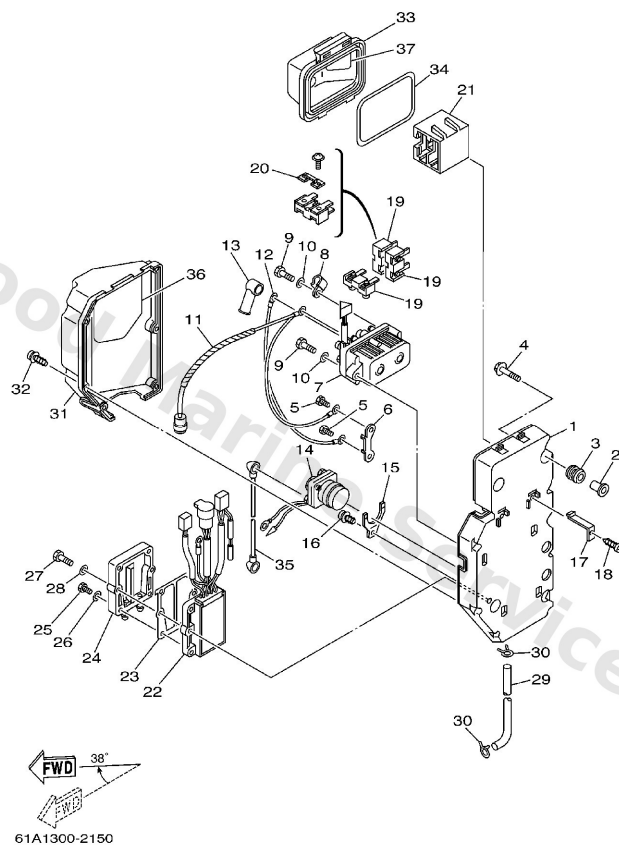

**D6**

Ref	Part	
16	<a href="#">97780-50612</a> Screw, tapping(61a)	<a href="#">Buy now</a>
17	<a href="#">61A-82171-00</a> Stay, fuse box	<a href="#">Buy now</a>
19	<a href="#">61A-82150-00</a> Fuse holder assembly	<a href="#">Buy now</a>
20	<a href="#">61A-82151-00</a> Fuse(12v-80a)	<a href="#">Buy now</a>
21	<a href="#">61A-82153-00</a> Stay, fuse holder	<a href="#">Buy now</a>
22	<a href="#">61A-81960-02</a> Rectifier & regulator assembly	<a href="#">Buy now</a>
23	<a href="#">69J-81975-A0</a> Plate, rectifier fitting	<a href="#">Buy now</a>
24	<a href="#">69J-81972-01-1S</a> Cover, rectifier	<a href="#">Buy now</a>
25	<a href="#">97013-06025</a> Bolt(62y)	<a href="#">Buy now</a>
29	<a href="#">61A-24314-00</a> Pipe 1	<a href="#">Buy now</a>
30	<a href="#">90467-08004</a> Clip, pipe 6162435600	<a href="#">Buy now</a>
31	<a href="#">61A-81942-00</a> Cover	<a href="#">Buy now</a>
32	<a href="#">90169-05M00</a> Screw truss head tapping	<a href="#">Buy now</a>
33	<a href="#">61A-82154-01</a> Case	<a href="#">Buy now</a>
34	<a href="#">61A-82176-00</a> Damper	<a href="#">Buy now</a>

# Electrical 3

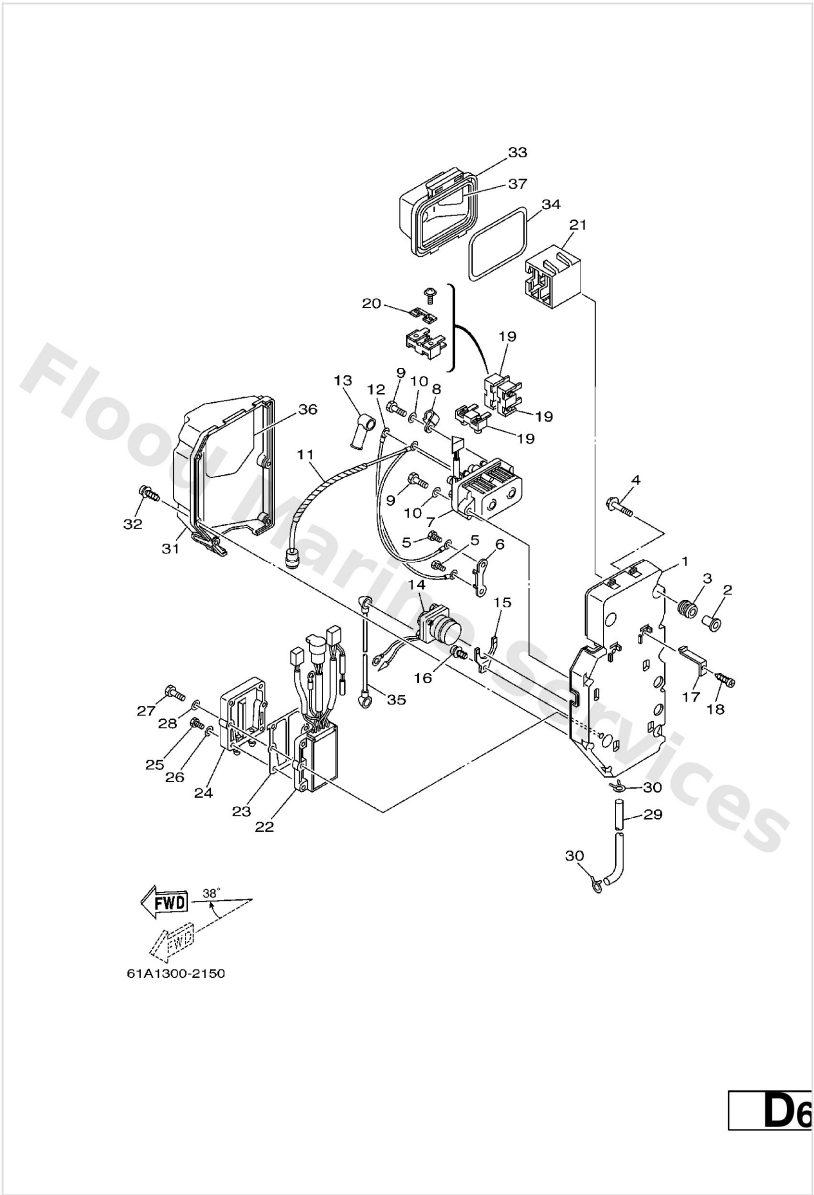

Ref	Part	
35	<a href="#">61A-82117-00</a> Wire, lead	<a href="#">Buy now</a>
36	<a href="#">61A-81919-41</a> Graphic Regulator	<a href="#">Buy now</a>
37	<a href="#">61A-81919-00</a> Graphic Regulator	<a href="#">Buy now</a>

## Electrical 4

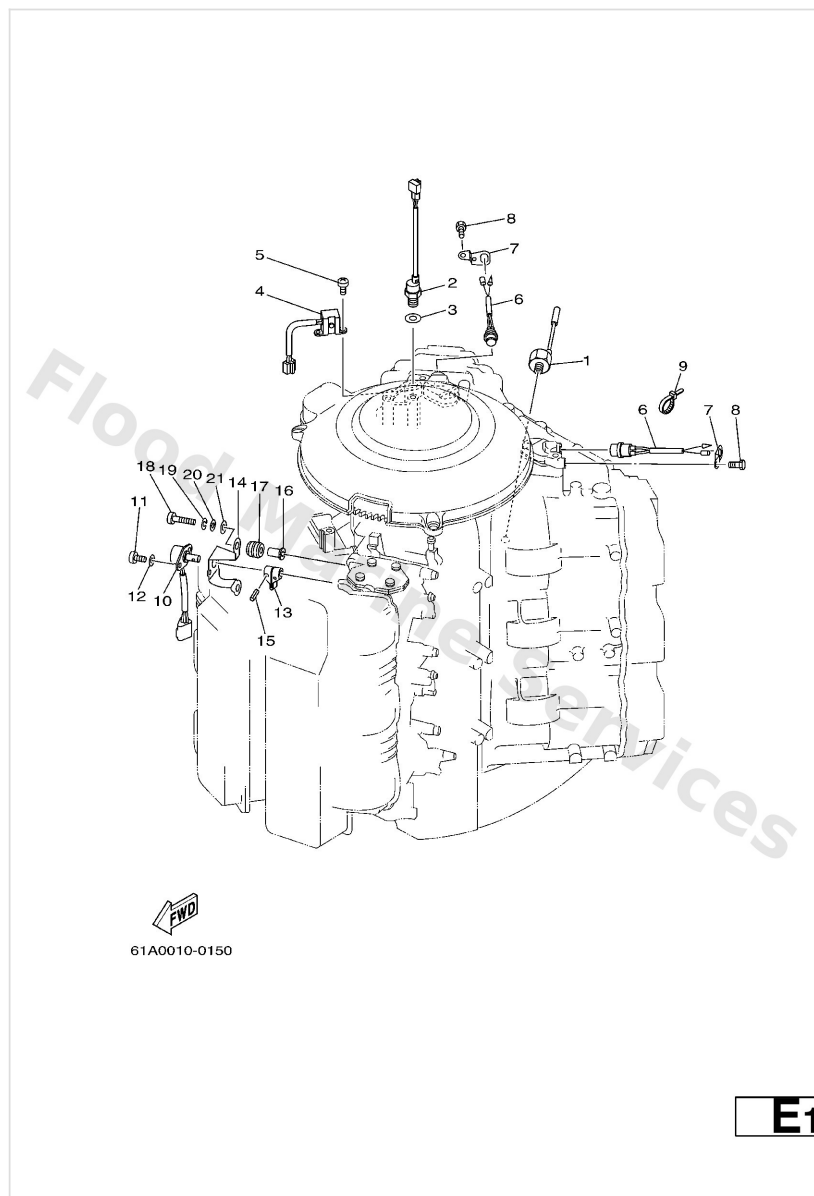

Ref	Part	
1	<a href="#">61A-85780-00</a> Sensor, knock	<a href="#">Buy now</a>
2	<a href="#">61A-85790-00</a> Thermosensor assembly	<a href="#">Buy now</a>
3	<a href="#">92990-10600</a> Washer, plate	<a href="#">Buy now</a>
4	<a href="#">61A-85895-00</a> Crank position sender	<a href="#">Buy now</a>
5	<a href="#">97885-05012</a> Screw, pan head (646)	<a href="#">Buy now</a>
6	<a href="#">61A-82560-00</a> Thermo switch assembly	<a href="#">Buy now</a>
7	<a href="#">61A-8252U-00</a> Cover	<a href="#">Buy now</a>
8	<a href="#">97080-06012</a> Bolt(gh1)	<a href="#">Buy now</a>
9	<a href="#">90465-11M10</a> Clamp	<a href="#">Buy now</a>
10	<a href="#">61A-85885-00</a> Throttle sensor assembly	<a href="#">Buy now</a>
11	<a href="#">97885-05010</a> Screw, pan head(62x)	<a href="#">Buy now</a>
12	<a href="#">92995-05600</a> Washer, plain (646)	<a href="#">Buy now</a>
13	<a href="#">6K7-14573-00</a> Lever	<a href="#">Buy now</a>
14	<a href="#">61A-85886-00</a> Bracket	<a href="#">Buy now</a>
15	<a href="#">91690-30016</a> Pin, spring	<a href="#">Buy now</a>

## Electrical 4

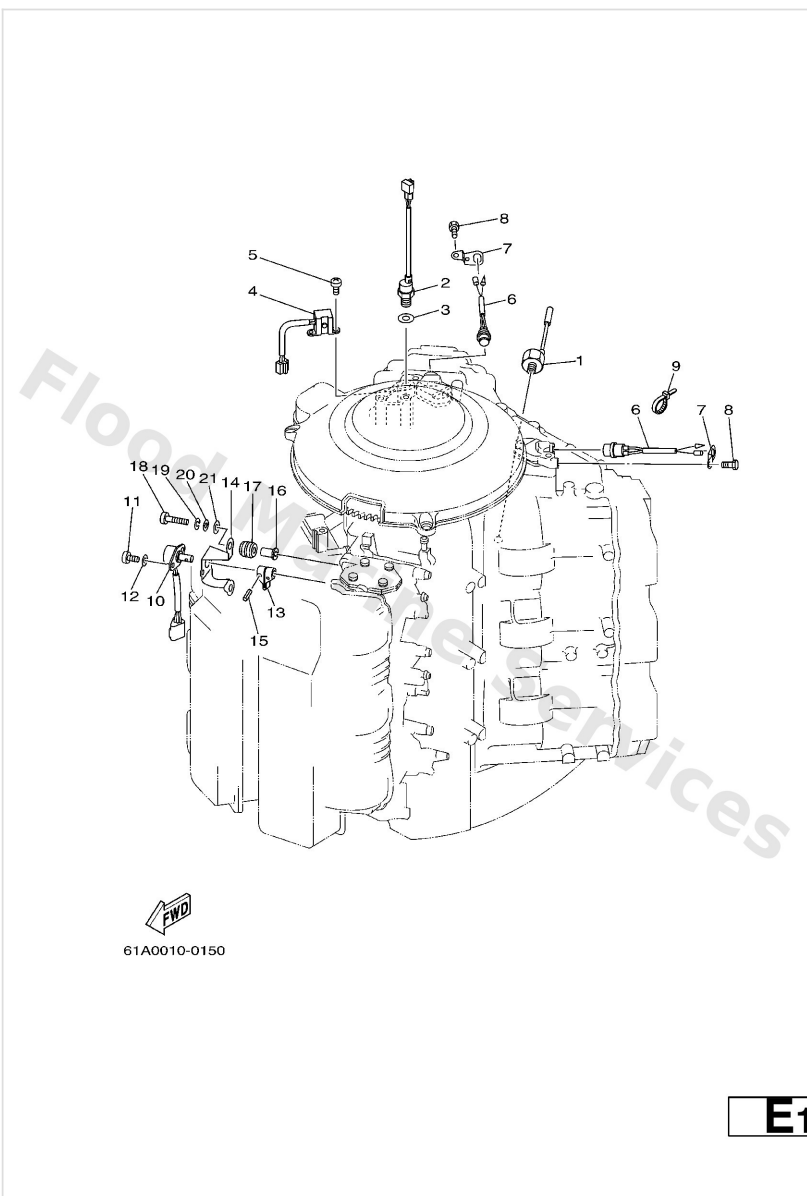

Ref	Part	
16	<a href="#">90387-05M00</a> Collar(6k7)	<a href="#">Buy now</a>
17	<a href="#">90480-10M23</a> Grommet(6k7)	<a href="#">Buy now</a>
18	<a href="#">97885-05025</a> Screw, pan head(62j)	<a href="#">Buy now</a>
19	<a href="#">92995-05100</a> Ybs67-5 washer, spring	<a href="#">Buy now</a>
21	<a href="#">90201-05M03</a> Washer, plate(6k7)	<a href="#">Buy now</a>

# Fuel 1

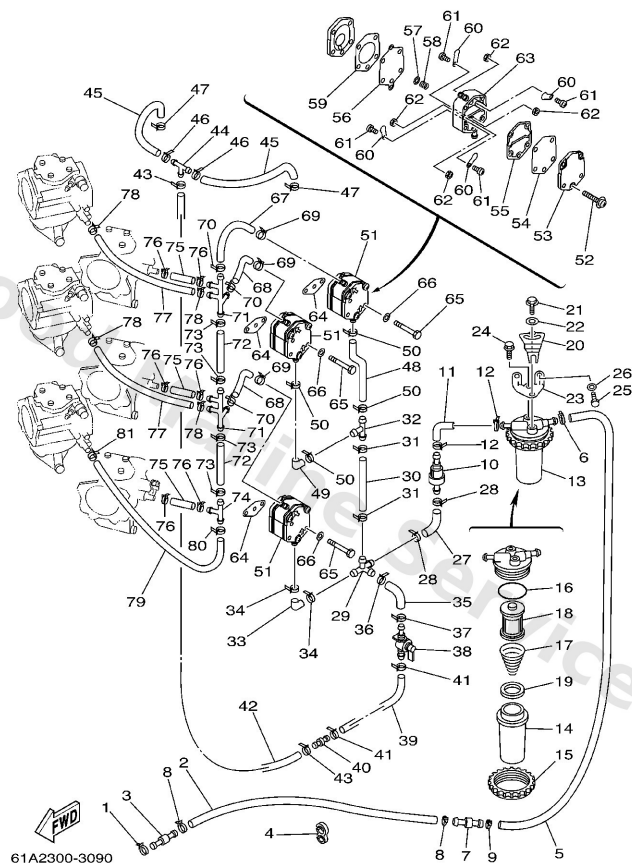

**C4**

Ref	Part	
1	<a href="#">90465-11M10</a> Clamp	<a href="#">Buy now</a>
2	<a href="#">90445-13M17</a> Hose(l2700)	<a href="#">Buy now</a>
3	<a href="#">6R3-24377-00</a> Pipe, joint 3	<a href="#">Buy now</a>
4	<a href="#">90464-13M34</a> Clamp(6r3)	<a href="#">Buy now</a>
5	<a href="#">61A-24313-00</a> Pipe 3	<a href="#">Buy now</a>
10	<a href="#">6R5-24408-00</a> Fuel feed assembly	<a href="#">Buy now</a>
11	<a href="#">61A-24311-00</a> Pipe, fuel 1	<a href="#">Buy now</a>
13	<a href="#">61A-24560-04</a> Filter assembly	<a href="#">Buy now</a>
14	<a href="#">61A-24521-00</a> Cup, filter	<a href="#">Buy now</a>
15	<a href="#">65L-24531-01</a> Nut	<a href="#">Buy now</a>
16	<a href="#">61A-24564-00</a> O-ring	<a href="#">Buy now</a>
17	<a href="#">61A-24577-01</a> Spring	<a href="#">Buy now</a>
18	<a href="#">61A-24563-00</a> Element, filter	<a href="#">Buy now</a>
19	<a href="#">61A-24469-00</a> Float, water level	<a href="#">Buy now</a>
20	<a href="#">65L-24558-00</a> Holder, filter	<a href="#">Buy now</a>

# Fuel 1

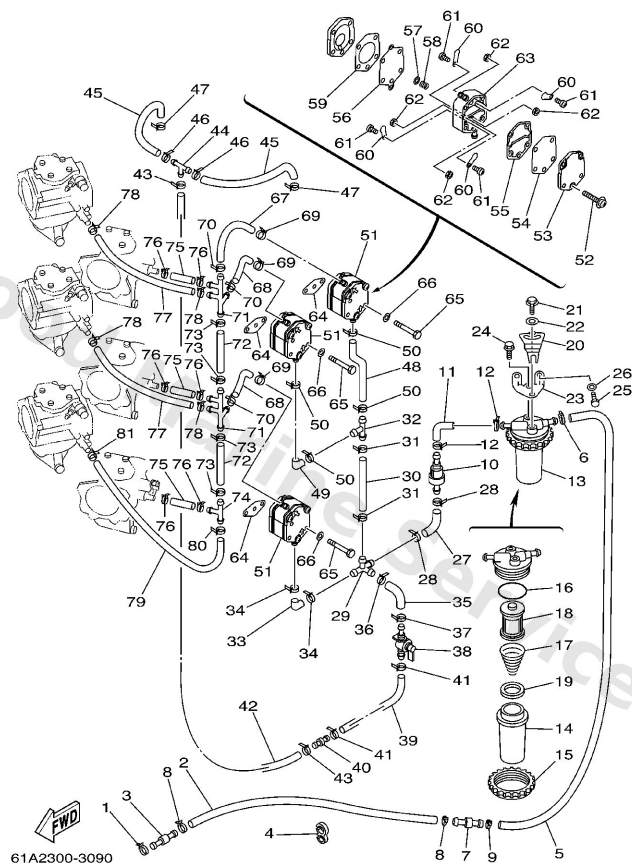

**C4**

Ref	Part	
21	<a href="#">97595-06416</a> Bolt, with washer(62x)	<a href="#">Buy now</a>
22	<a href="#">90201-06068</a> Washer,plate (6k8)	<a href="#">Buy now</a>
23	<a href="#">61A-24566-00</a> Bracket, filter	<a href="#">Buy now</a>
24	<a href="#">97595-06514</a> Bolt(gj3)	<a href="#">Buy now</a>
25	<a href="#">97095-06016</a> Bolt, hexagon deep recess	<a href="#">Buy now</a>
26	<a href="#">92995-06600</a> Washer, plain (646)	<a href="#">Buy now</a>
29	<a href="#">6G5-24377-00</a> Pipe, joint 2	<a href="#">Buy now</a>
30	<a href="#">6G5-24317-01</a> Pipe 7	<a href="#">Buy now</a>
32	<a href="#">6E5-24378-00</a> Pipe, joint 3	<a href="#">Buy now</a>
33	<a href="#">6E5-24315-00</a> Pipe 5	<a href="#">Buy now</a>
38	<a href="#">61A-24500-00</a> Fuel cock assembly 1	<a href="#">Buy now</a>
39	<a href="#">90445-10M17</a> Hose (l400)	<a href="#">Buy now</a>
40	<a href="#">6E5-21744-00</a> Breezer	<a href="#">Buy now</a>
42	<a href="#">90445-10M34</a> Hose (L550)	<a href="#">Buy now</a>
44	<a href="#">688-24378-00</a> Pipe, joint	<a href="#">Buy now</a>



# Fuel 1

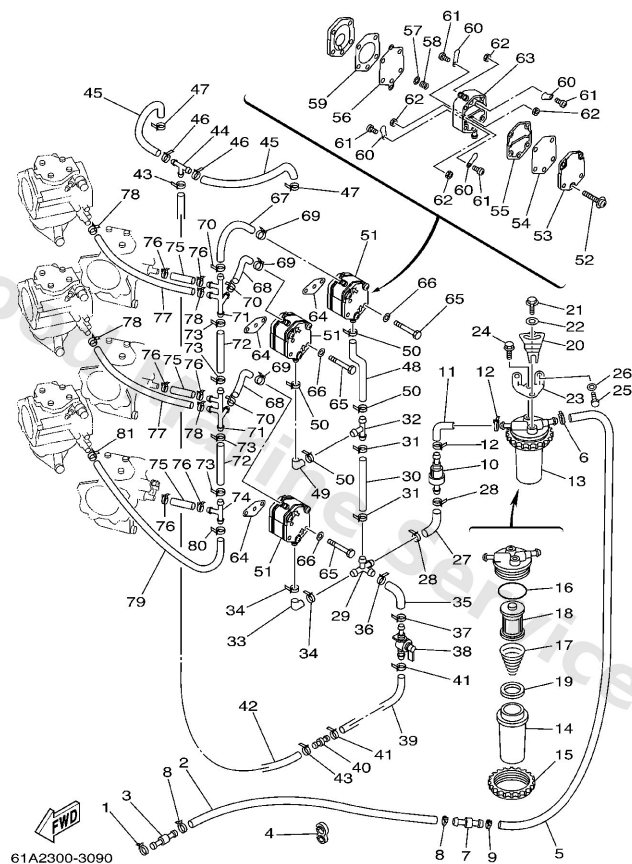

Ref	Part	
48	<a href="#">6G5-24315-00</a> Pipe 5	<a href="#">Buy now</a>
51	<a href="#">6E5-24410-03</a> Fuel pump assembly	<a href="#">Buy now</a>
52	<a href="#">6E5-24444-00</a> Screw	<a href="#">Buy now</a>
53	<a href="#">6E5-24413-00</a> Body 2	<a href="#">Buy now</a>
54	<a href="#">6E5-24471-00</a> Diaphragm	<a href="#">Buy now</a>
55	<a href="#">6E5-24435-00</a> Gasket, body 2	<a href="#">Buy now</a>
56	<a href="#">6E5-24411-00</a> Diaphragm	<a href="#">Buy now</a>
57	<a href="#">648-24424-00</a> Seat, spring	<a href="#">Buy now</a>
58	<a href="#">6E5-24423-00</a> Spring, diaphragm	<a href="#">Buy now</a>
59	<a href="#">6E5-24434-02</a> Gasket, body	<a href="#">Buy now</a>
60	<a href="#">6A0-24421-01</a> Valve, check	<a href="#">Buy now</a>
61	<a href="#">6A0-14325-00</a> Screw, pan head	<a href="#">Buy now</a>
62	<a href="#">95380-03600</a> Nut (6g8)	<a href="#">Buy now</a>
63	<a href="#">6E5-24412-10</a> Body 1	<a href="#">Buy now</a>
64	<a href="#">650-24431-A0</a> Gasket, fuel pump	<a href="#">Buy now</a>

# Fuel 1

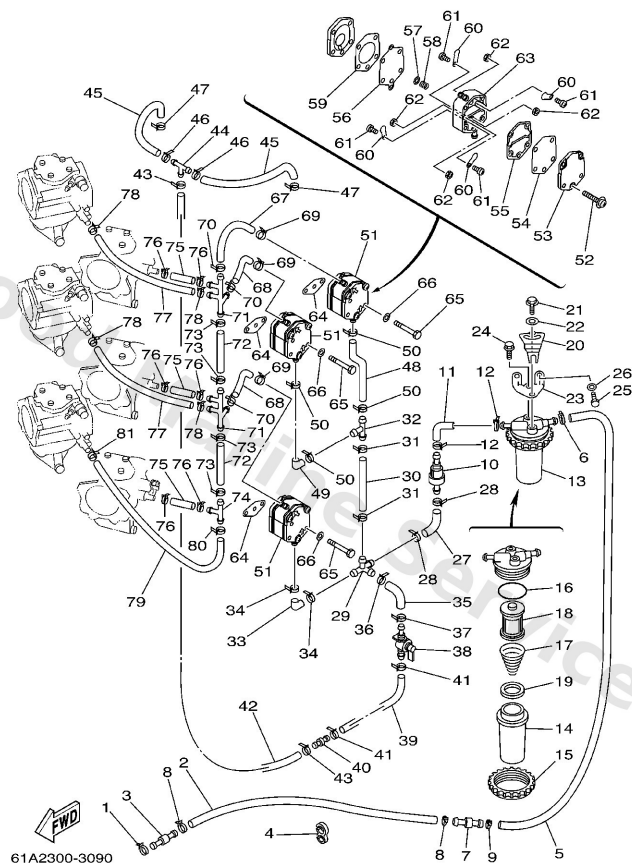

**C4**

Ref	Part	
65	<a href="#">97095-06050</a> Bolt(jf7)	<a href="#">Buy now</a>
68	<a href="#">90445-13M31</a> Hose (L85)	<a href="#">Buy now</a>
71	<a href="#">61A-24377-00</a> Pipe Joint 3	<a href="#">Buy now</a>
72	<a href="#">90445-13M14</a> Hose (I90)	<a href="#">Buy now</a>
75	<a href="#">90445-13M02</a> Hose (I90)	<a href="#">Buy now</a>
77	<a href="#">90445-13M12</a> Hose (L235)	<a href="#">Buy now</a>
79	<a href="#">90445-13M11</a> Pipe, fuel 1	<a href="#">Buy now</a>

## Fuel 2

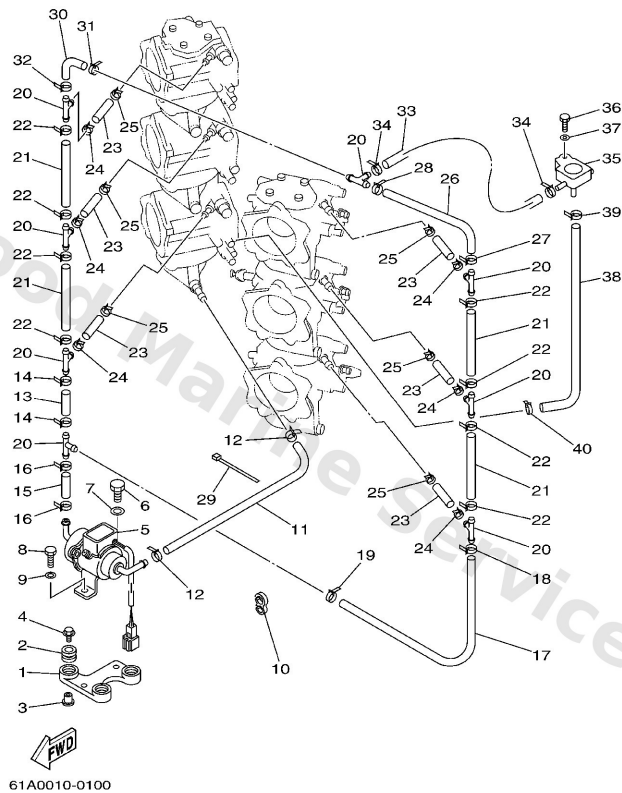

**C7**

Ref	Part	
1	<a href="#">61A-24491-00-94</a> Bracket, Fuel Pump	<a href="#">Buy now</a>
2	<a href="#">6A0-82317-00</a> Damper, ignition coil	<a href="#">Buy now</a>
3	<a href="#">624-42542-00</a> Collar	<a href="#">Buy now</a>
4	<a href="#">90119-06M65</a> Bolt, with washer	<a href="#">Buy now</a>
5	<a href="#">61A-13910-01</a> Fuel pump assembly	<a href="#">Buy now</a>
6	<a href="#">97095-08014</a> Bolt, hexagon deep recess	<a href="#">Buy now</a>
7	<a href="#">92995-08600</a> Washer, plain (663)	<a href="#">Buy now</a>
8	<a href="#">97095-06014</a> Bolt(gj3)	<a href="#">Buy now</a>
9	<a href="#">92995-06600</a> Washer, plain (646)	<a href="#">Buy now</a>
10	<a href="#">90464-13M34</a> Clamp(6r3)	<a href="#">Buy now</a>
11	<a href="#">6A4-24315-00</a> Pipe 5	<a href="#">Buy now</a>
12	<a href="#">90465-11M10</a> Clamp	<a href="#">Buy now</a>
13	<a href="#">90445-10M31</a> Hose (I45)	<a href="#">Buy now</a>
15	<a href="#">90445-10M14</a> Hose (I400)	<a href="#">Buy now</a>
17	<a href="#">90445-10M40</a> Hose (I400)	<a href="#">Buy now</a>

## Fuel 2

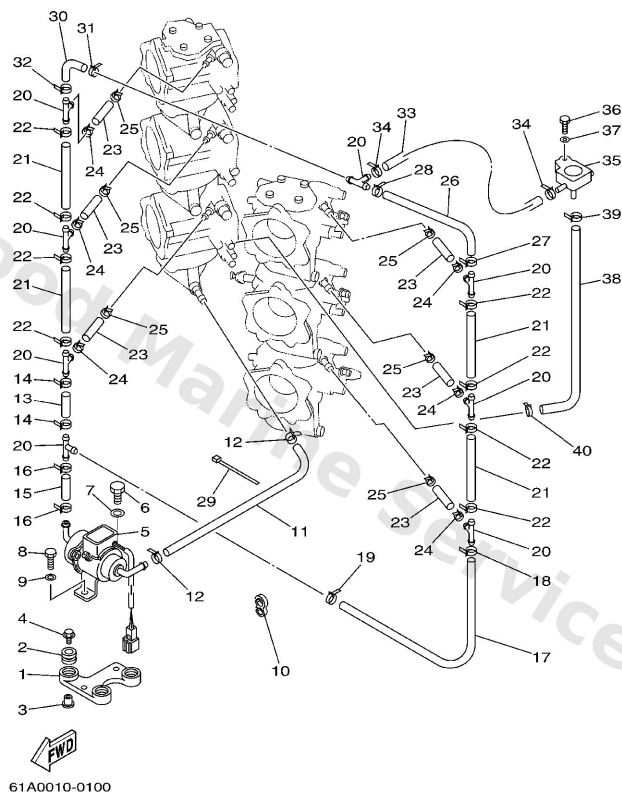

**C7**

Ref	Part	
20	<a href="#">688-24378-00</a> Pipe, joint	<a href="#">Buy now</a>
21	<a href="#">90445-10M53</a> Hose (l400)	<a href="#">Buy now</a>
23	<a href="#">61A-24316-00</a> Pipe 6	<a href="#">Buy now</a>
29	<a href="#">90464-11M24</a> Clamp(6h1)	<a href="#">Buy now</a>
30	<a href="#">90445-10M16</a> Hose (l400)	<a href="#">Buy now</a>
33	<a href="#">61A-24315-00</a> Pipe 5	<a href="#">Buy now</a>
35	<a href="#">61A-24470-01</a> Fuel Regulator.assembly	<a href="#">Buy now</a>
36	<a href="#">97095-06035</a> Bolt(j52)	<a href="#">Buy now</a>
38	<a href="#">90445-10M92</a> Hose	<a href="#">Buy now</a>

## Fuel 3

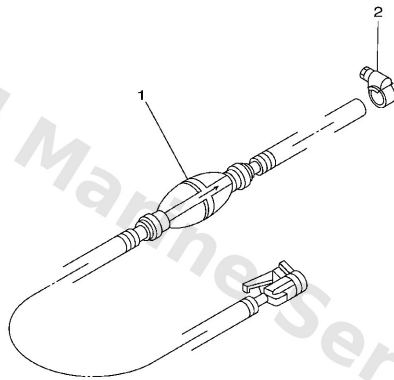

  
68J1100-2140

**D2**

Ref	Part	
1	<a href="#">6YK-24307-42</a> Fuel pipe comp. 2 AP	<a href="#">Buy now</a>
2	<a href="#">90450-10M07</a> Hose, clamp AP	<a href="#">Buy now</a>

# Generator

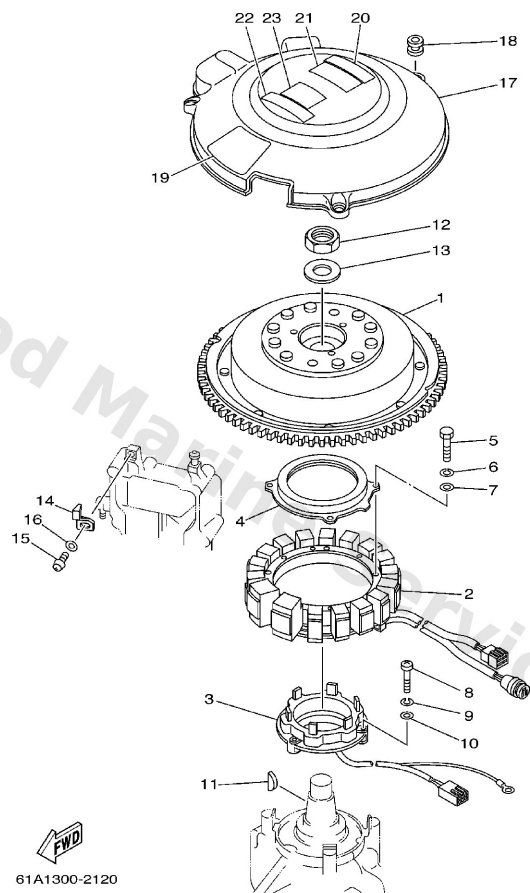

**D3**

Ref	Part	
1	<a href="#">61A-85550-01</a> Rotor assembly	<a href="#">Buy now</a>
2	<a href="#">65L-85510-10</a> Stator assembly	<a href="#">Buy now</a>
3	<a href="#">61A-85580-01</a> Coil, pulser	<a href="#">Buy now</a>
4	<a href="#">61A-83721-00</a> Cover	<a href="#">Buy now</a>
5	<a href="#">97013-06035</a> Bolt(3rv)	<a href="#">Buy now</a>
6	<a href="#">92903-06100</a> Washer(6a1)	<a href="#">Buy now</a>
7	<a href="#">92903-06600</a> Washer, plain (646)	<a href="#">Buy now</a>
8	<a href="#">97885-05030</a> Ybs86-530 screw,panhead	<a href="#">Buy now</a>
9	<a href="#">92995-05100</a> Ybs67-5 washer, spring	<a href="#">Buy now</a>
10	<a href="#">92995-05600</a> Washer, plain (646)	<a href="#">Buy now</a>
11	<a href="#">90280-05015</a> Key, woodruff	<a href="#">Buy now</a>
12	<a href="#">90170-24M22</a> Nut(61a)	<a href="#">Buy now</a>
13	<a href="#">90201-25M02</a> Washer, plate(61a)	<a href="#">Buy now</a>
14	<a href="#">6E5-81332-00</a> Plate, timing	<a href="#">Buy now</a>
15	<a href="#">97885-06010</a> Screw pan head	<a href="#">Buy now</a>

# Generator

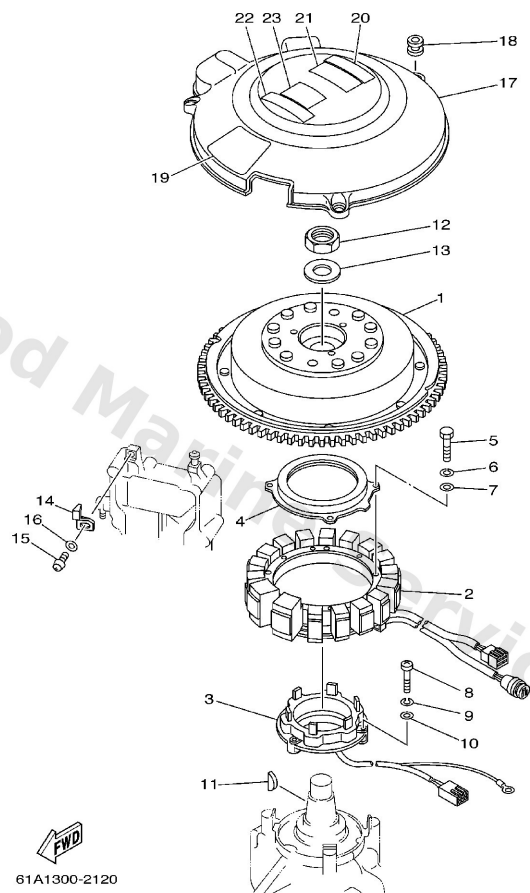

Ref	Part	
16	<a href="#">92995-06600</a> Washer, plain (646)	<a href="#">Buy now</a>
17	<a href="#">61A-81337-01</a> Cover, flywheel	<a href="#">Buy now</a>
18	<a href="#">663-82317-01</a> Damper, ignition coil	<a href="#">Buy now</a>
19	<a href="#">61A-14488-00</a> Label, Caution	<a href="#">Buy now</a>
20	<a href="#">6A1-83625-41</a> Mark 5	<a href="#">Buy now</a>
21	<a href="#">6A1-83625-51</a> Mark 5	<a href="#">Buy now</a>
22	<a href="#">6K1-83623-41</a> Mark 3	<a href="#">Buy now</a>
23	<a href="#">6K1-83623-50</a> Mark 3	<a href="#">Buy now</a>

# Intake

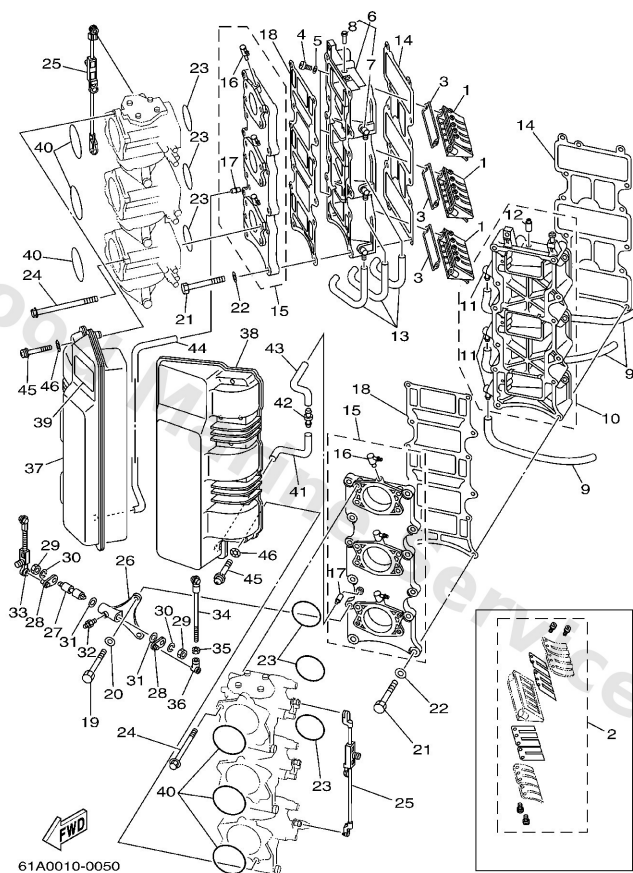

Ref	Part	
1	<a href="#">65L-13610-01</a> Reed valve assembly	<a href="#">Buy now</a>
2	<a href="#">65J-W0004-01</a> Reed set	<a href="#">Buy now</a>
3	<a href="#">61A-13621-A0</a> Gasket, valve seat	<a href="#">Buy now</a>
4	<a href="#">97880-05016</a> Screw, pan head(6b0)	<a href="#">Buy now</a>
5	<a href="#">92990-05600</a> Washer, plain (646)	<a href="#">Buy now</a>
6	<a href="#">61A-13624-20-1S</a> Plate,Reed Valve	<a href="#">Buy now</a>
7	<a href="#">6E5-11372-01</a> Nipple, hose	<a href="#">Buy now</a>
8	<a href="#">650-24378-00</a> Pipe, joint 2	<a href="#">Buy now</a>
9	<a href="#">90445-07M20</a> Hose (I770)	<a href="#">Buy now</a>
10	<a href="#">61A-13624-30-1S</a> Plate,Reed Valve	<a href="#">Buy now</a>
13	<a href="#">90445-07M45</a> Hose (I390)	<a href="#">Buy now</a>
14	<a href="#">61A-13646-00</a> Gasket, manifold 2	<a href="#">Buy now</a>
15	<a href="#">61A-13641-00-1S</a> Manifold, Intake 1	<a href="#">Buy now</a>
16	<a href="#">61A-13552-00</a> Nozzle	<a href="#">Buy now</a>
17	<a href="#">624-14485-00</a> Pipe, joint	<a href="#">Buy now</a>



# Intake

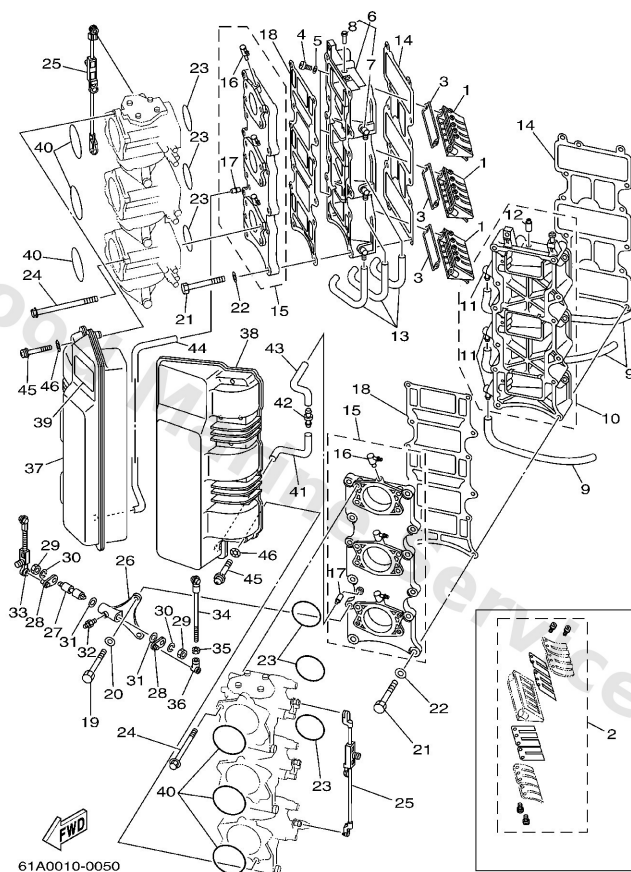

**B3**

Ref	Part	
18	<a href="#">61A-13645-00</a> Gasket, Manifold 1	<a href="#">Buy now</a>
19	<a href="#">97013-06070</a> Bolt(62j)	<a href="#">Buy now</a>
20	<a href="#">92903-06600</a> Washer, plain (646)	<a href="#">Buy now</a>
21	<a href="#">97013-06065</a> Bolt(62j)	<a href="#">Buy now</a>
23	<a href="#">93210-50MA8</a> O-ring(61a)	<a href="#">Buy now</a>
24	<a href="#">90105-06M55</a> Bolt, Washer Based	<a href="#">Buy now</a>
25	<a href="#">61A-41217-01</a> Rod, accel. lever	<a href="#">Buy now</a>
26	<a href="#">61A-41663-00-1S</a> Bracket 3	<a href="#">Buy now</a>
27	<a href="#">61A-41242-00</a> Rod 2	<a href="#">Buy now</a>
28	<a href="#">61A-41280-00</a> Accel. Lever Assembly	<a href="#">Buy now</a>
29	<a href="#">95380-06600</a> Nut(661)	<a href="#">Buy now</a>
30	<a href="#">92990-06100</a> Washer(6a1)	<a href="#">Buy now</a>
31	<a href="#">90202-08M41</a> Washer, plate(6t4)	<a href="#">Buy now</a>
32	<a href="#">93700-06M03</a> Nipple, grease(6a1)	<a href="#">Buy now</a>
33	<a href="#">61A-41211-01</a> Link Accel.	<a href="#">Buy now</a>

# Intake

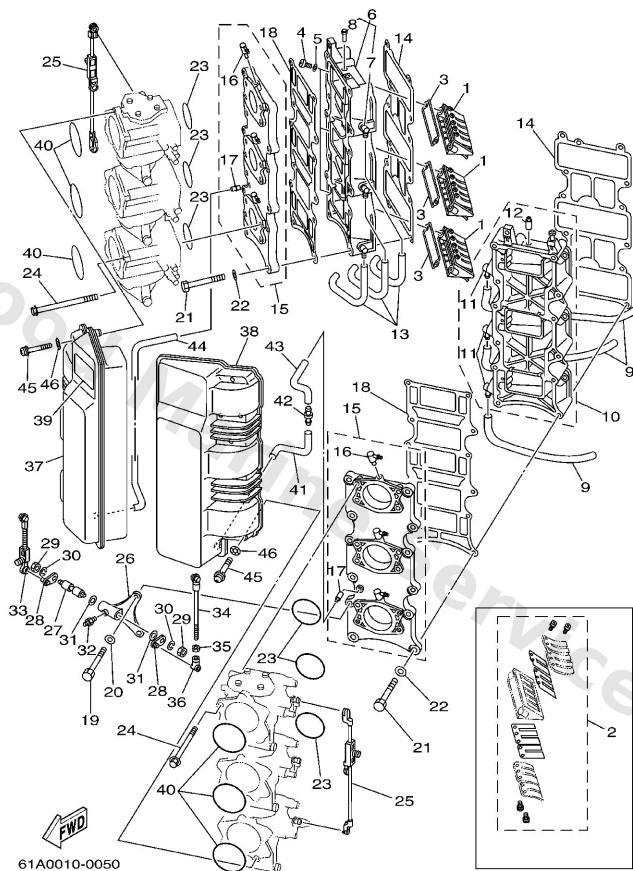

**B3**

Ref	Part	
34	<a href="#">6J8-41237-00</a> Joint, link	<a href="#">Buy now</a>
35	<a href="#">95380-05600</a> Nut, hexagon (663)	<a href="#">Buy now</a>
36	<a href="#">6H4-41237-00</a> Joint, link	<a href="#">Buy now</a>
37	<a href="#">61A-14440-03</a> Silencer assembly Intake	<a href="#">Buy now</a>
38	<a href="#">61A-14440-10</a> Silencer Assembly, Intake	<a href="#">Buy now</a>
39	<a href="#">61A-1441K-01</a> Emblem	<a href="#">Buy now</a>
40	<a href="#">93210-60ME8</a> O-ring(61a)	<a href="#">Buy now</a>
41	<a href="#">90445-07254</a> Hose (I200)	<a href="#">Buy now</a>
42	<a href="#">6E5-13132-00</a> Joint	<a href="#">Buy now</a>
43	<a href="#">90445-07258</a> Hose (I390)	<a href="#">Buy now</a>
44	<a href="#">90445-07M44</a> Hose (I390)	<a href="#">Buy now</a>
45	<a href="#">90159-06M16</a> Screw, with washer(61a)	<a href="#">Buy now</a>
46	<a href="#">90209-06M05</a> Washer (688)	<a href="#">Buy now</a>

## Lower Casing. Drive 1

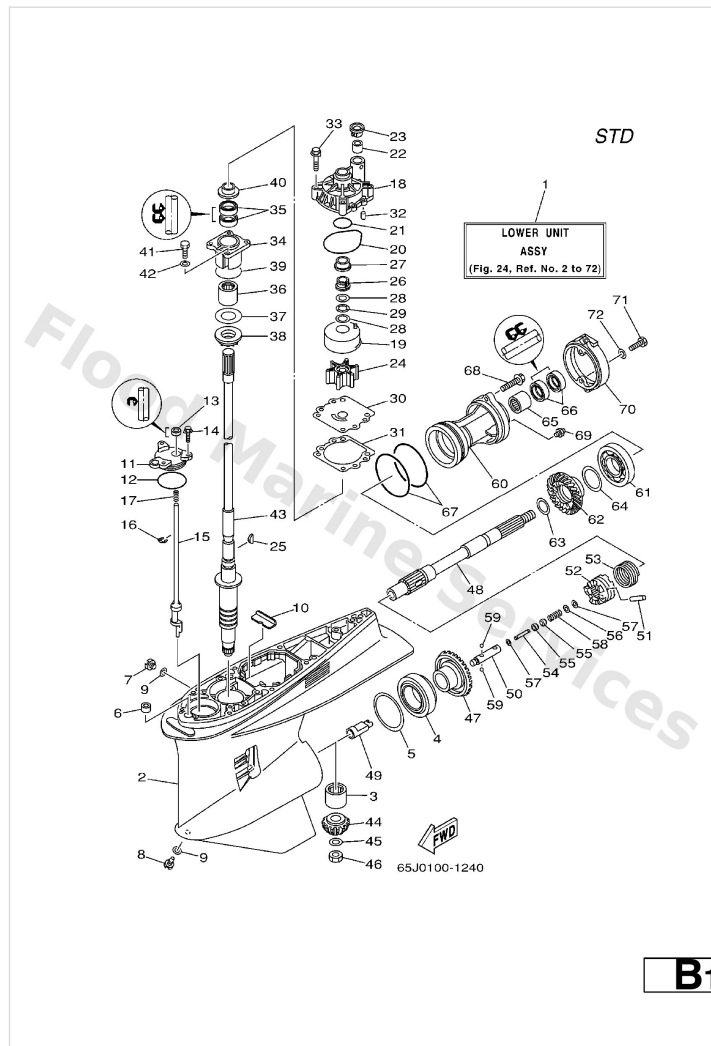

Ref	Part	
1	<a href="#">61A-45300-24-8D</a> Lower Unit assembly X	<a href="#">Buy now</a>
2	<a href="#">61A-45301-10-8D</a> Casing, lower	<a href="#">Buy now</a>
3	<a href="#">93311-83280</a> Ball bearing	<a href="#">Buy now</a>
4	<a href="#">93332-000W1</a> Bearing(61a)	<a href="#">Buy now</a>
5	<a href="#">61A-45567-00-10</a> Shim (t:0.10mm) UR	<a href="#">Buy now</a>
5	<a href="#">61A-45567-00-12</a> Shim (t:0.12mm) UR	<a href="#">Buy now</a>
5	<a href="#">61A-45567-00-15</a> Shim (t:0.15mm) UR	<a href="#">Buy now</a>
5	<a href="#">61A-45567-00-18</a> Shim (t:0.18mm) UR	<a href="#">Buy now</a>
5	<a href="#">61A-45567-00-30</a> Shim (t:0.30mm) UR	<a href="#">Buy now</a>
5	<a href="#">61A-45567-00-40</a> Shim (t:0.40mm) UR	<a href="#">Buy now</a>
5	<a href="#">61A-45567-00-50</a> Shim (t:0.50mm) UR	<a href="#">Buy now</a>
6	<a href="#">663-44366-00</a> Damper, water seal 2	<a href="#">Buy now</a>
7	<a href="#">90340-08002</a> Plug, straight screw	<a href="#">Buy now</a>
8	<a href="#">688-45341-10</a> Plug, drain	<a href="#">Buy now</a>
9	<a href="#">90430-08020</a> Gasket	<a href="#">Buy now</a>

# Lower Casing. Drive 1

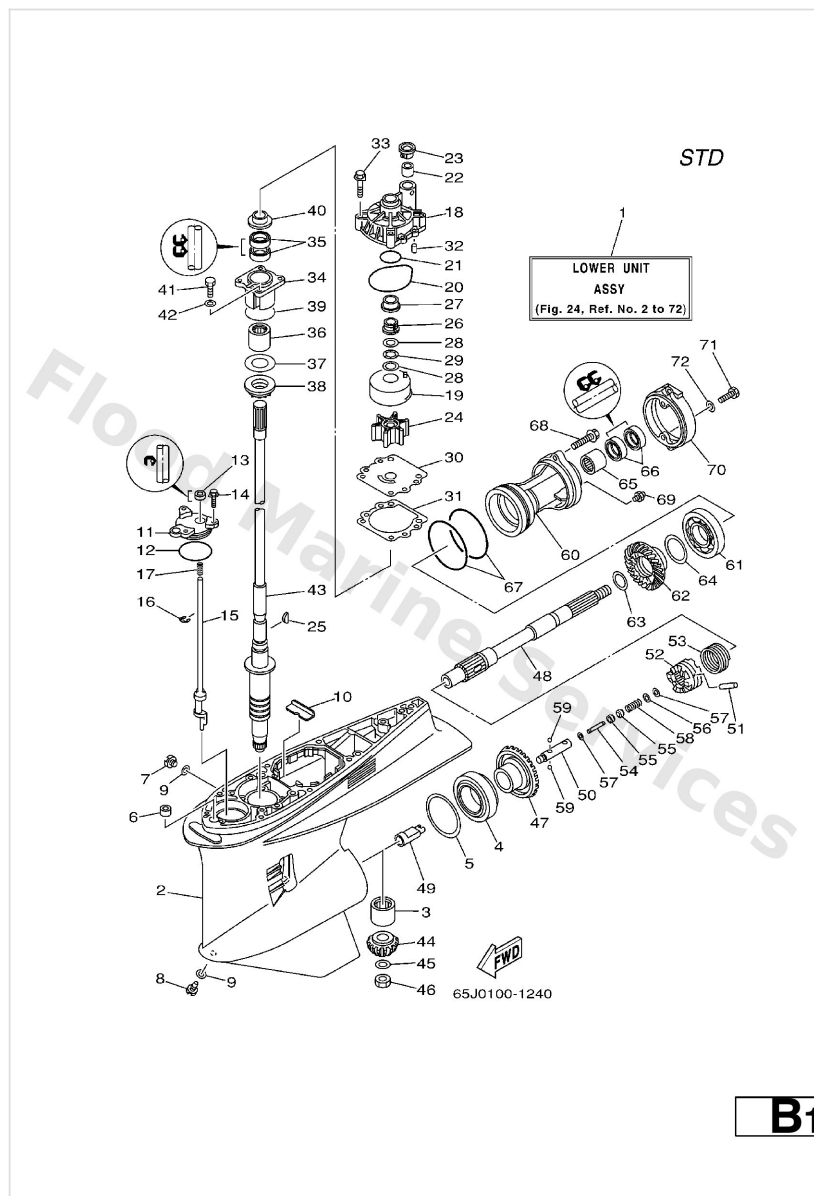

Ref	Part	
10	<a href="#">61A-45376-00-94</a> Guide, seal damper	<a href="#">Buy now</a>
11	<a href="#">61A-45321-01</a> Plate	<a href="#">Buy now</a>
12	<a href="#">93210-64488</a> 93210-64488	<a href="#">Buy now</a>
13	<a href="#">93106-09014</a> Oil seal	<a href="#">Buy now</a>
14	<a href="#">90119-06M10</a> Bolt, with washer	<a href="#">Buy now</a>
15	<a href="#">60V-44150-00</a> Shift cam assembly	<a href="#">Buy now</a>
16	<a href="#">99001-08600</a> Circlip(2r6)	<a href="#">Buy now</a>
17	<a href="#">90501-11M10</a> Spring, compression (663)	<a href="#">Buy now</a>
18	<a href="#">61A-44311-01</a> Housing, water pump	<a href="#">Buy now</a>
19	<a href="#">61A-44322-02</a> Insert, cartridge	<a href="#">Buy now</a>
20	<a href="#">93210-86M38</a> O-ring (6e5)	<a href="#">Buy now</a>
21	<a href="#">93210-37160</a> O-ring (6g8)	<a href="#">Buy now</a>
22	<a href="#">6E5-44365-00</a> Damper, water seal 1	<a href="#">Buy now</a>
23	<a href="#">6E5-44312-00</a> Cover, water pump housing	<a href="#">Buy now</a>
24	<a href="#">6E5-44352-01</a> Impeller	<a href="#">Buy now</a>

## Lower Casing. Drive 1

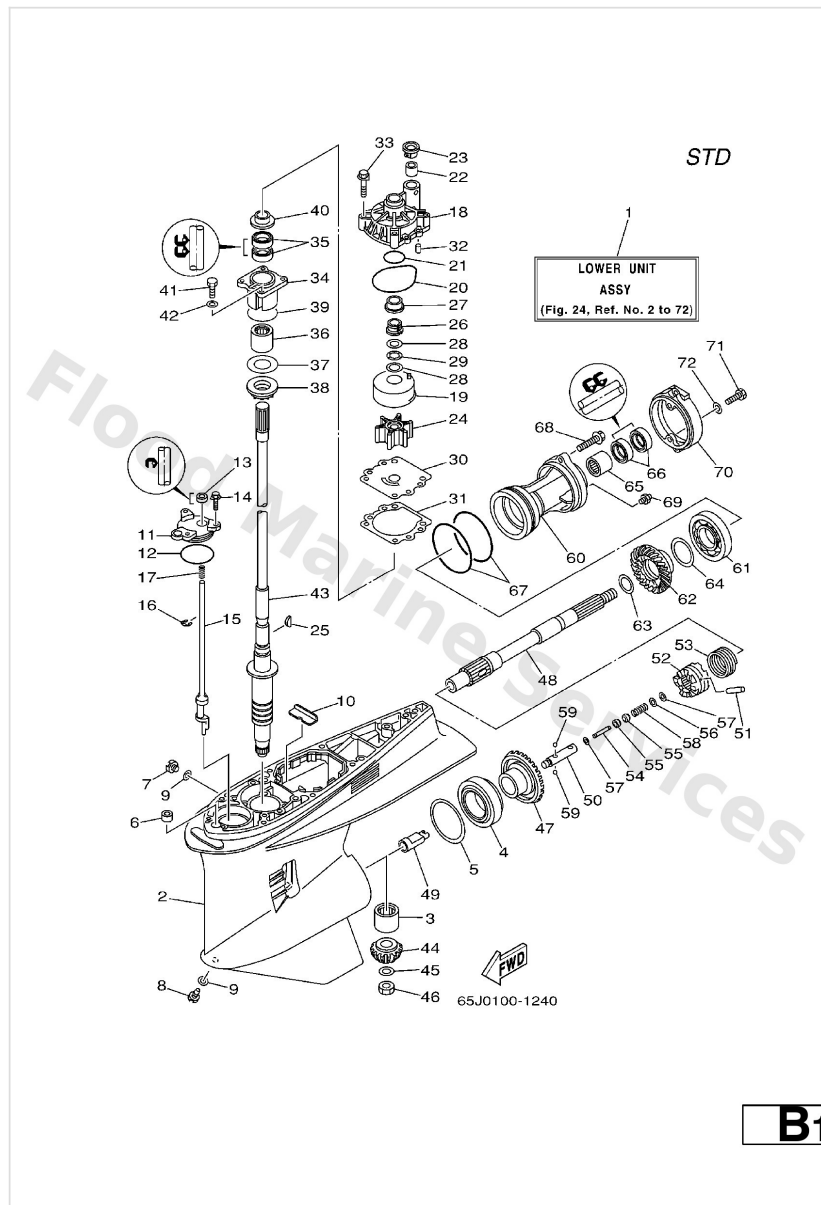

Ref	Part	
25	<a href="#">90280-04M05</a> Key, woodruff (6e5)	<a href="#">Buy now</a>
26	<a href="#">61A-45538-00</a> Spacer, 1	<a href="#">Buy now</a>
27	<a href="#">61A-45527-00</a> Collar, drive shaft	<a href="#">Buy now</a>
28	<a href="#">90201-22M01</a> Washer, plate(61a)	<a href="#">Buy now</a>
29	<a href="#">90206-22M19</a> Washer, wave(61a)	<a href="#">Buy now</a>
30	<a href="#">6G5-44323-00</a> Outer plate, cartridge	<a href="#">Buy now</a>
31	<a href="#">6E5-44315-A0</a> Gasket,water pump	<a href="#">Buy now</a>
32	<a href="#">93606-12019</a> Pin, dowel (614)	<a href="#">Buy now</a>
33	<a href="#">90119-08M14</a> Bolt, with washer	<a href="#">Buy now</a>
34	<a href="#">61A-45331-00-94</a> Housing, bearing	<a href="#">Buy now</a>
35	<a href="#">93101-28M16</a> Oil seal (6e5)	<a href="#">Buy now</a>
36	<a href="#">93317-330U2</a> Bearing, cylindrical(6k0)	<a href="#">Buy now</a>
37	<a href="#">61A-45587-00-10</a> Shim (t:0.10mm) UR	<a href="#">Buy now</a>
37	<a href="#">61A-45587-00-12</a> Shim (t:0.12mm) UR	<a href="#">Buy now</a>
37	<a href="#">61A-45587-00-15</a> Shim (t:0.15mm) UR	<a href="#">Buy now</a>

## Lower Casing. Drive 1

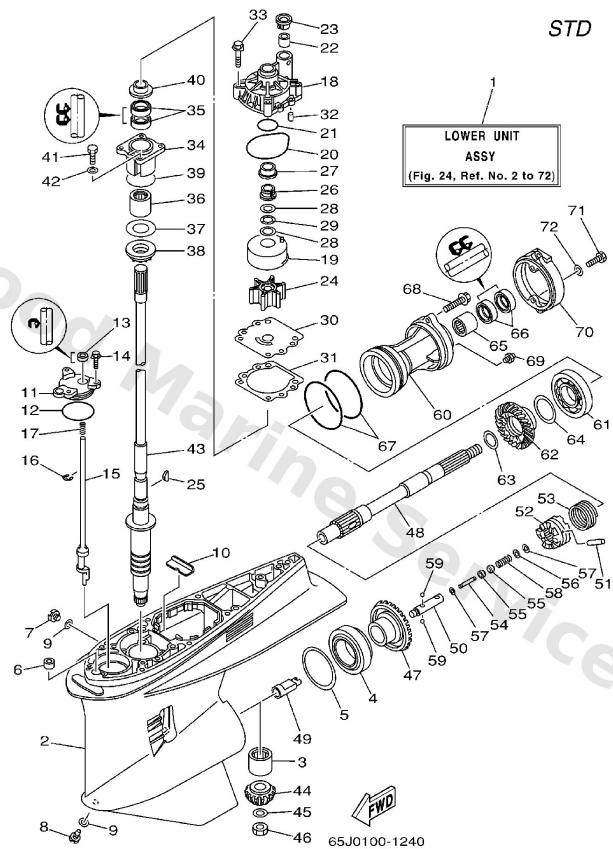

**B1**

Ref	Part	
37	<a href="#">61A-45587-00-18</a> Shim (t:0.18mm) UR	<a href="#">Buy now</a>
37	<a href="#">61A-45587-00-30</a> Shim (t:0.30mm) UR	<a href="#">Buy now</a>
37	<a href="#">61A-45587-00-40</a> Shim (t:0.40mm) UR	<a href="#">Buy now</a>
37	<a href="#">61A-45587-00-50</a> Shim (t:0.50mm) UR	<a href="#">Buy now</a>
38	<a href="#">93341-930U9</a> Bearing	<a href="#">Buy now</a>
39	<a href="#">93210-55M14</a> O-ring (70e)	<a href="#">Buy now</a>
40	<a href="#">6E5-45344-00</a> Cover, oil seal	<a href="#">Buy now</a>
41	<a href="#">97095-08025</a> Bolt (62g)	<a href="#">Buy now</a>
42	<a href="#">92995-08600</a> Washer, plain (663)	<a href="#">Buy now</a>
43	<a href="#">61A-45501-20</a> Drive shaft comp. X	<a href="#">Buy now</a>
44	<a href="#">61A-45551-03</a> Pinion	<a href="#">Buy now</a>
45	<a href="#">90201-16M00</a> Washer, plate(6t5)	<a href="#">Buy now</a>
46	<a href="#">90170-16M19</a> Nut(6t5)	<a href="#">Buy now</a>
47	<a href="#">61A-45560-03</a> Gear	<a href="#">Buy now</a>
48	<a href="#">69J-45611-00</a> Shaft, propeller	<a href="#">Buy now</a>

# Lower Casing. Drive 1

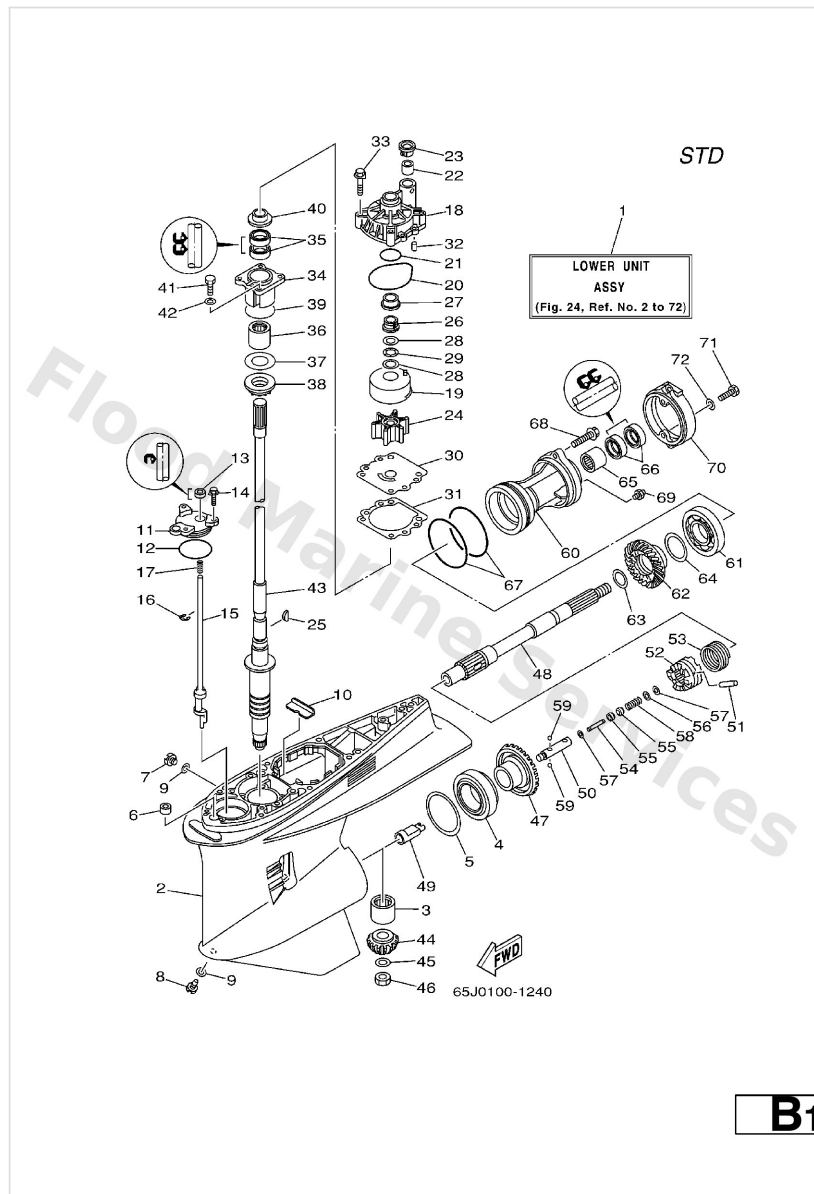

Ref	Part	
49	<a href="#">61A-45641-02</a> Shifter	<a href="#">Buy now</a>
50	<a href="#">61A-45634-01</a> Slide, shift	<a href="#">Buy now</a>
51	<a href="#">61A-45632-00</a> Pin, cross	<a href="#">Buy now</a>
52	<a href="#">61A-45631-03</a> Clutch, dog	<a href="#">Buy now</a>
53	<a href="#">61A-45633-00</a> Ring, cross pin	<a href="#">Buy now</a>
54	<a href="#">6H1-45668-00</a> Shaft, free 1	<a href="#">Buy now</a>
55	<a href="#">61A-45635-00</a> Plunger, shift	<a href="#">Buy now</a>
56	<a href="#">90201-02M00</a> Washer, plate(61a)	<a href="#">Buy now</a>
57	<a href="#">90183-02M03</a> Nut, spring (6h1)	<a href="#">Buy now</a>
58	<a href="#">90501-10M77</a> Spring, compression(61a)	<a href="#">Buy now</a>
59	<a href="#">93501-04011</a> Ball	<a href="#">Buy now</a>
60	<a href="#">61A-45332-02-94</a> Housing, bearing	<a href="#">Buy now</a>
61	<a href="#">93306-210U0</a> Bearing(61a)	<a href="#">Buy now</a>
62	<a href="#">61A-45571-00</a> Gear	<a href="#">Buy now</a>
63	<a href="#">90201-31M00</a> Washer, plate(61a)	<a href="#">Buy now</a>



# Lower Casing. Drive 1

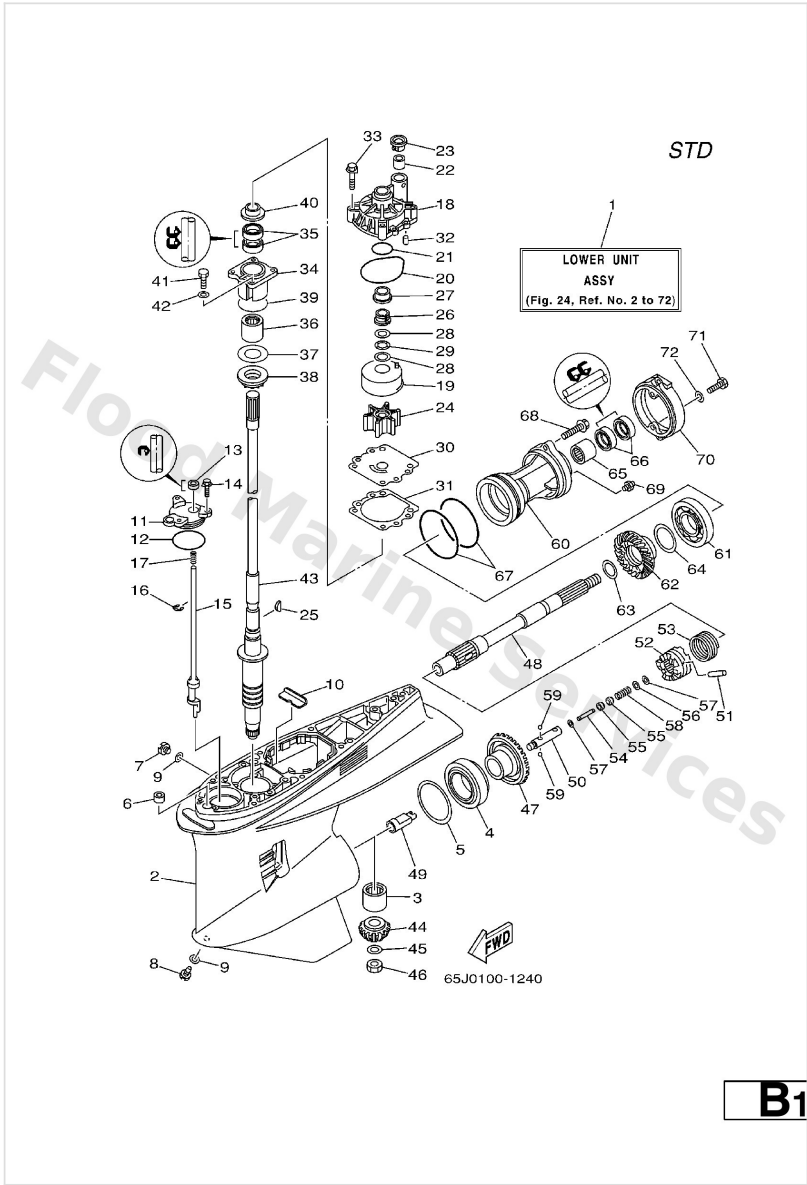

Ref	Part	
64	<a href="#">61A-45577-00-10</a> Shim (t:0.10mm) UR	<a href="#">Buy now</a>
64	<a href="#">61A-45577-00-12</a> Shim (t:0.12mm) UR	<a href="#">Buy now</a>
64	<a href="#">61A-45577-00-15</a> Shim (t:0.15mm) UR	<a href="#">Buy now</a>
64	<a href="#">61A-45577-00-18</a> Shim (t:0.18mm) UR	<a href="#">Buy now</a>
64	<a href="#">61A-45577-00-30</a> Shim (t:0.30mm) UR	<a href="#">Buy now</a>
64	<a href="#">61A-45577-00-40</a> Shim (t:0.40mm) UR	<a href="#">Buy now</a>
64	<a href="#">61A-45577-00-50</a> Shim (t:0.50mm) UR	<a href="#">Buy now</a>
65	<a href="#">93317-330U5</a> Bearing	<a href="#">Buy now</a>
66	<a href="#">93101-30M17</a> Oil seal (6e5)	<a href="#">Buy now</a>
67	<a href="#">93211-04384</a> O-ring (705)	<a href="#">Buy now</a>
68	<a href="#">90105-08M48</a> Bolt, Flange	<a href="#">Buy now</a>
69	<a href="#">93700-09M00</a> Nipple, grease(6t4)	<a href="#">Buy now</a>
70	<a href="#">61A-45361-01-5B</a> Cap, lower casing	<a href="#">Buy now</a>
71	<a href="#">97095-08020</a> Bolt, hexagon	<a href="#">Buy now</a>



## Lower Casing. Drive 2

STD

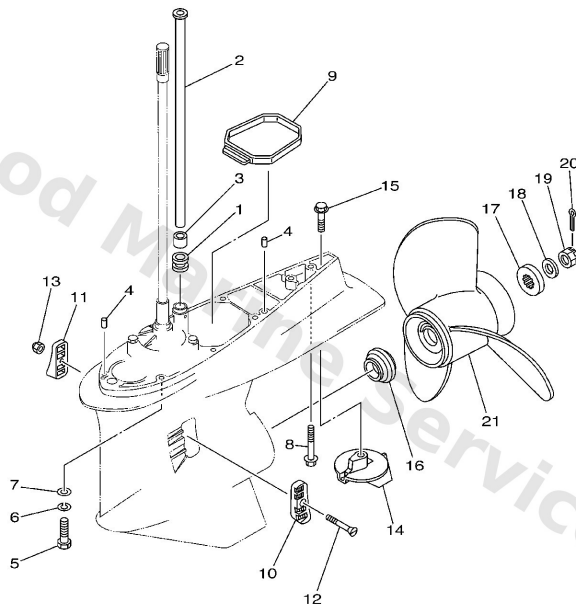

65J2100-3260

**B5**

Ref	Part	
1	<a href="#">6E5-44366-00</a> Damper, water seal 2	<a href="#">Buy now</a>
2	<a href="#">61A-44361-20</a> Tube, water X	<a href="#">Buy now</a>
3	<a href="#">6E5-44365-00</a> Damper, water seal 1	<a href="#">Buy now</a>
4	<a href="#">93608-12M05</a> Pin, dowel b (6e5)	<a href="#">Buy now</a>
5	<a href="#">97095-10045</a> Bolt(64d)	<a href="#">Buy now</a>
6	<a href="#">92995-10100</a> Ybs67-10 washer, spring	<a href="#">Buy now</a>
7	<a href="#">92995-10600</a> Washer, plate	<a href="#">Buy now</a>
8	<a href="#">90119-10MA2</a> Bolt, with washer	<a href="#">Buy now</a>
9	<a href="#">61A-45375-00</a> Damper, seal	<a href="#">Buy now</a>
10	<a href="#">61A-45214-10</a> Cover, water inlet 1	<a href="#">Buy now</a>
11	<a href="#">61A-45215-10</a> Cover, water inlet 2	<a href="#">Buy now</a>
12	<a href="#">90152-05003</a> Screw, countersunk	<a href="#">Buy now</a>
13	<a href="#">90185-05002</a> Nut nylon (sus)(ex4)	<a href="#">Buy now</a>
14	<a href="#">61A-45371-00</a> Anode	<a href="#">Buy now</a>
15	<a href="#">90105-10M00</a> Bolt, hexagon (663)	<a href="#">Buy now</a>

## Lower Casing. Drive 2

STD

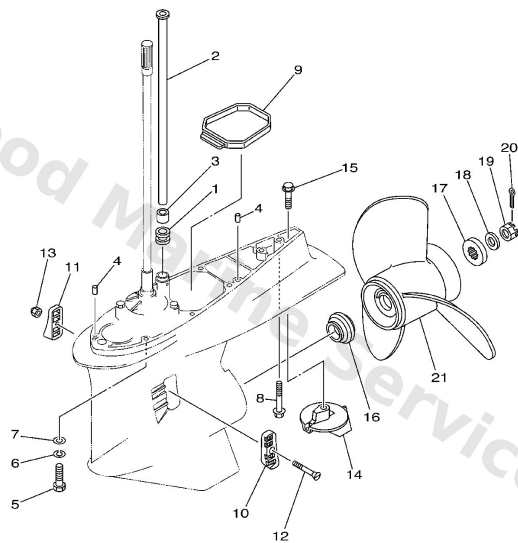

65J2100-3260

B5

Ref	Part	
16	<a href="#">6E5-45987-01</a> Spacer 1	<a href="#">Buy now</a>
17	<a href="#">688-45997-01</a> Spacer 2	<a href="#">Buy now</a>
18	<a href="#">92990-18200</a> Washer (6e5)	<a href="#">Buy now</a>
19	<a href="#">90171-18M04</a> Nut, castle (6e5)	<a href="#">Buy now</a>
20	<a href="#">91490-40030</a> Pin, cotter (663)	<a href="#">Buy now</a>
21	<a href="#">61A-45972-00-98</a> Propeller (3x14-1/2"x21"-t) UR	<a href="#">Buy now</a>
21	<a href="#">61A-45974-00-98</a> Propeller (3x14-1/2"x19"-t) UR	<a href="#">Buy now</a>
21	<a href="#">61A-45978-00-98</a> Propeller (3x15"x17"-t) UR	<a href="#">Buy now</a>
21	<a href="#">6G5-45970-02-98</a> Propeller (3x15-1/4 x15 -m) UR	<a href="#">Buy now</a>
21	<a href="#">6G5-45972-02-98</a> Propeller (3x13-3/4 x21 -m) UR	<a href="#">Buy now</a>
21	<a href="#">6G5-45974-03-98</a> Propeller (3x13-3/4"x19"-m2) UR	<a href="#">Buy now</a>
21	<a href="#">6G5-45978-03-98</a> Propeller (3x13-3/4"x17"-m2) UR	<a href="#">Buy now</a>
21	<a href="#">66K-45972-B0</a> Prop (3X14-1/2"X25"-M2) UR	<a href="#">Buy now</a>
21	<a href="#">6R4-45970-A0</a> Propeller (3X15-1/4"X19"-M) UR	<a href="#">Buy now</a>
21	<a href="#">6R4-45972-A0</a> Propeller (3X14-7/8"X21"-M) UR	<a href="#">Buy now</a>

Lower Casing. Drive 2

STD

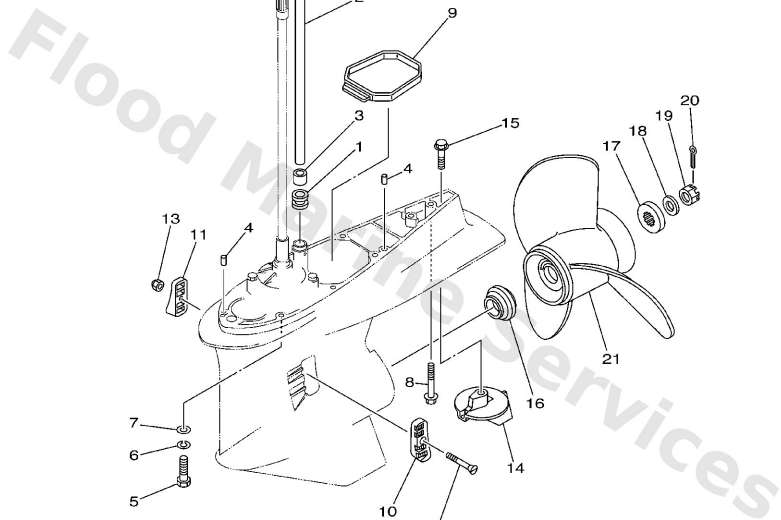

  
65J2100-3260

**B5**

Ref	Part	
21	<a href="#">6R4-45974-A0</a> Propeller (3X14-1/2"X23"-M) UR	<a href="#">Buy now</a>
21	<a href="#">6R4-45976-A0</a> Propeller (3X14-1/2"X15"-M) UR	<a href="#">Buy now</a>
21	<a href="#">6R4-45978-A0</a> Propeller (3X15-1/4"X17"-M) UR	<a href="#">Buy now</a>

## Lower Casing. Drive 3

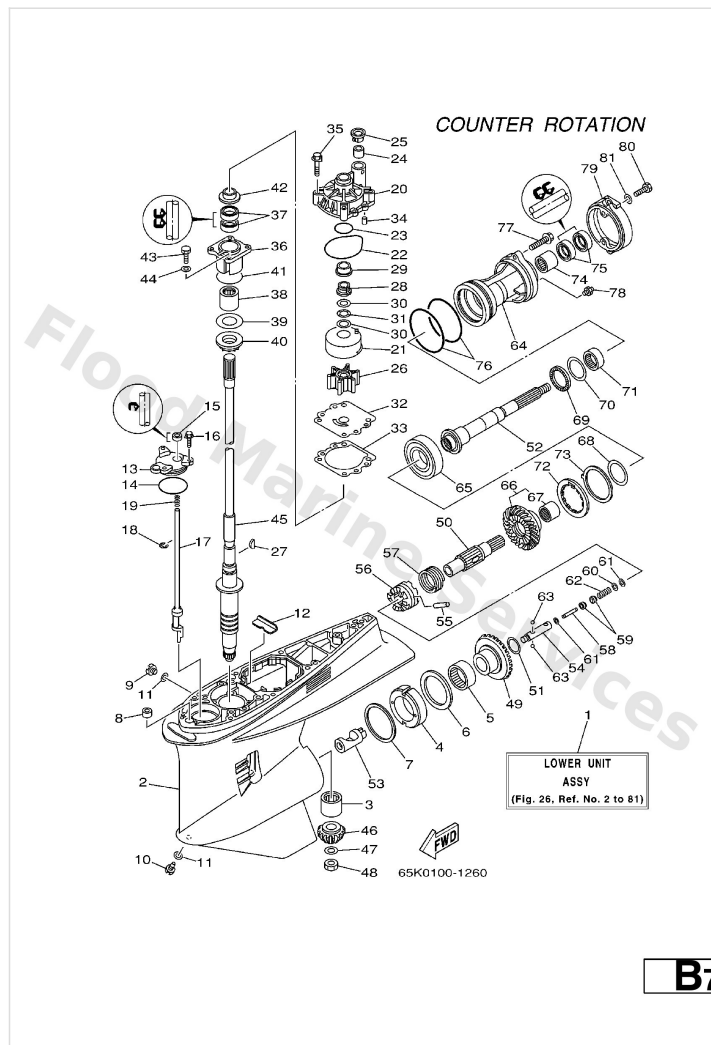

Ref	Part	
1	<a href="#">61B-45300-24-8D</a> Lower Unit assembly <b>X</b>	<a href="#">Buy now</a>
2	<a href="#">61A-45301-10-8D</a> Casing, lower	<a href="#">Buy now</a>
3	<a href="#">93311-83280</a> Ball bearing	<a href="#">Buy now</a>
4	<a href="#">61B-45538-01</a> Spacer 1	<a href="#">Buy now</a>
5	<a href="#">93315-660W3</a> Bearing, cylindrical(61b)	<a href="#">Buy now</a>
6	<a href="#">93341-670V0</a> Bearing, thrust (61b)	<a href="#">Buy now</a>
7	<a href="#">61A-45567-00-10</a> Shim (t:0.10mm) <b>UR</b>	<a href="#">Buy now</a>
7	<a href="#">61A-45567-00-12</a> Shim (t:0.12mm) <b>UR</b>	<a href="#">Buy now</a>
7	<a href="#">61A-45567-00-15</a> Shim (t:0.15mm) <b>UR</b>	<a href="#">Buy now</a>
7	<a href="#">61A-45567-00-18</a> Shim (t:0.18mm) <b>UR</b>	<a href="#">Buy now</a>
7	<a href="#">61A-45567-00-30</a> Shim (t:0.30mm) <b>UR</b>	<a href="#">Buy now</a>
7	<a href="#">61A-45567-00-40</a> Shim (t:0.40mm) <b>UR</b>	<a href="#">Buy now</a>
7	<a href="#">61A-45567-00-50</a> Shim (t:0.50mm) <b>UR</b>	<a href="#">Buy now</a>
8	<a href="#">663-44366-00</a> Damper, water seal 2	<a href="#">Buy now</a>
9	<a href="#">90340-08002</a> Plug, straight screw	<a href="#">Buy now</a>

## Lower Casing. Drive 3

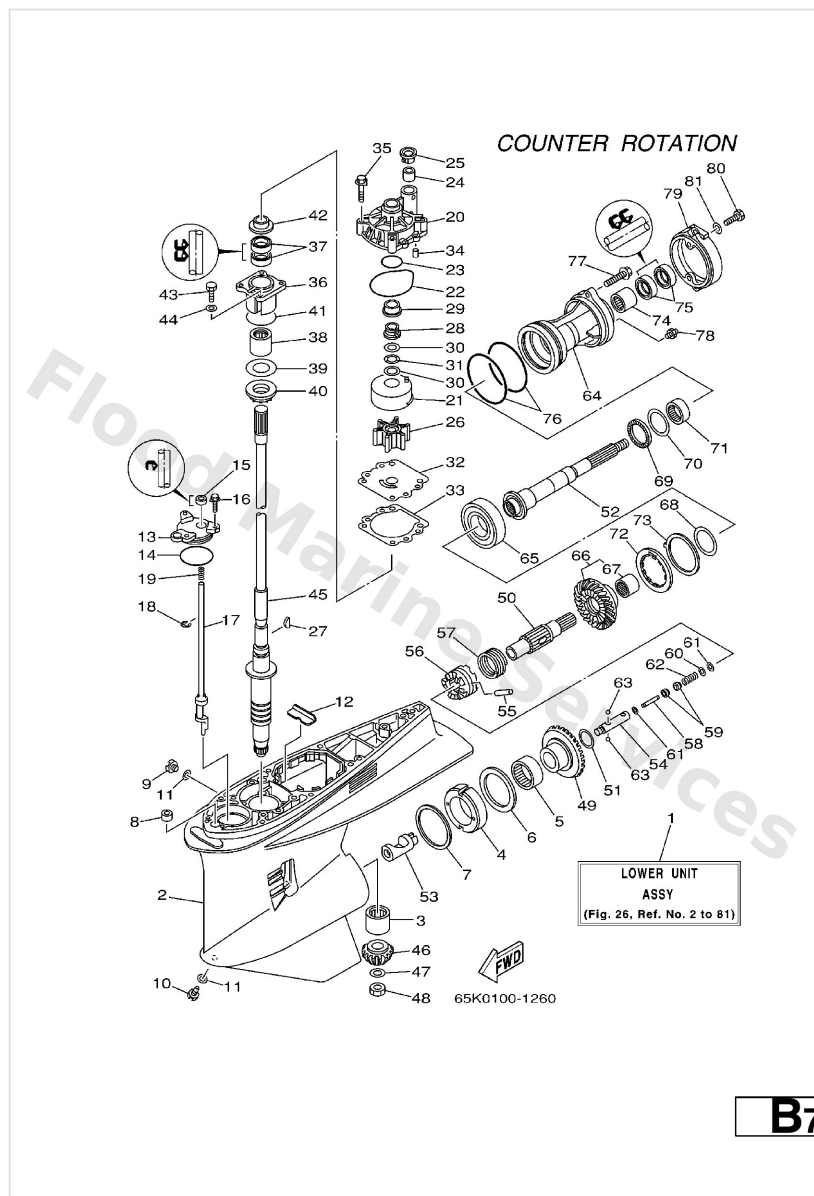

Ref	Part	
10	<a href="#">688-45341-10</a> Plug, drain	<a href="#">Buy now</a>
11	<a href="#">90430-08020</a> Gasket	<a href="#">Buy now</a>
12	<a href="#">61A-45376-00-94</a> Guide, seal damper	<a href="#">Buy now</a>
13	<a href="#">61A-45321-01</a> Plate	<a href="#">Buy now</a>
14	<a href="#">93210-64488</a> 93210-64488	<a href="#">Buy now</a>
15	<a href="#">93106-09014</a> Oil seal	<a href="#">Buy now</a>
16	<a href="#">90119-06M10</a> Bolt, with washer	<a href="#">Buy now</a>
17	<a href="#">60W-44150-00</a> Shift cam assembly	<a href="#">Buy now</a>
18	<a href="#">99001-08600</a> Circlip(2r6)	<a href="#">Buy now</a>
19	<a href="#">90501-11M10</a> Spring, compression (663)	<a href="#">Buy now</a>
20	<a href="#">61A-44311-01</a> Housing, water pump	<a href="#">Buy now</a>
21	<a href="#">61A-44322-02</a> Insert, cartridge	<a href="#">Buy now</a>
22	<a href="#">93210-86M38</a> O-ring (6e5)	<a href="#">Buy now</a>
23	<a href="#">93210-37160</a> O-ring (6g8)	<a href="#">Buy now</a>
24	<a href="#">6E5-44365-00</a> Damper, water seal 1	<a href="#">Buy now</a>

## Lower Casing. Drive 3

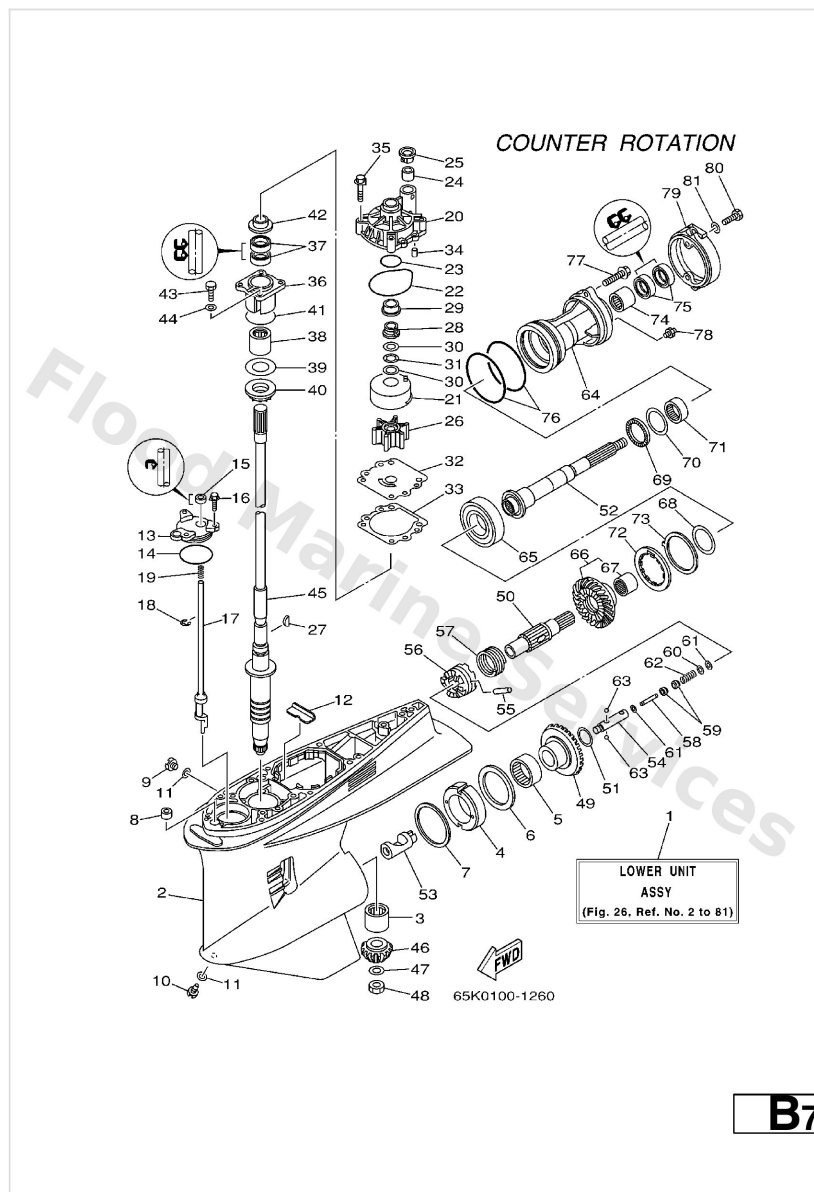

Ref	Part	
25	<a href="#">6E5-44312-00</a> Cover, water pump housing	<a href="#">Buy now</a>
26	<a href="#">6E5-44352-01</a> Impeller	<a href="#">Buy now</a>
27	<a href="#">90280-04M05</a> Key, woodruff (6e5)	<a href="#">Buy now</a>
28	<a href="#">61A-45538-00</a> Spacer, 1	<a href="#">Buy now</a>
29	<a href="#">61A-45527-00</a> Collar, drive shaft	<a href="#">Buy now</a>
30	<a href="#">90201-22M01</a> Washer, plate(61a)	<a href="#">Buy now</a>
31	<a href="#">90206-22M19</a> Washer, wave(61a)	<a href="#">Buy now</a>
32	<a href="#">6G5-44323-00</a> Outer plate, cartridge	<a href="#">Buy now</a>
33	<a href="#">6E5-44315-A0</a> Gasket,water pump	<a href="#">Buy now</a>
34	<a href="#">93606-12019</a> Pin, dowel (614)	<a href="#">Buy now</a>
35	<a href="#">90119-08M14</a> Bolt, with washer	<a href="#">Buy now</a>
36	<a href="#">61A-45331-00-94</a> Housing, bearing	<a href="#">Buy now</a>
37	<a href="#">93101-28M16</a> Oil seal (6e5)	<a href="#">Buy now</a>
38	<a href="#">93317-330U2</a> Bearing, cylindrical(6k0)	<a href="#">Buy now</a>
39	<a href="#">61A-45587-00-10</a> Shim (t:0.10mm) UR	<a href="#">Buy now</a>

# Lower Casing. Drive 3

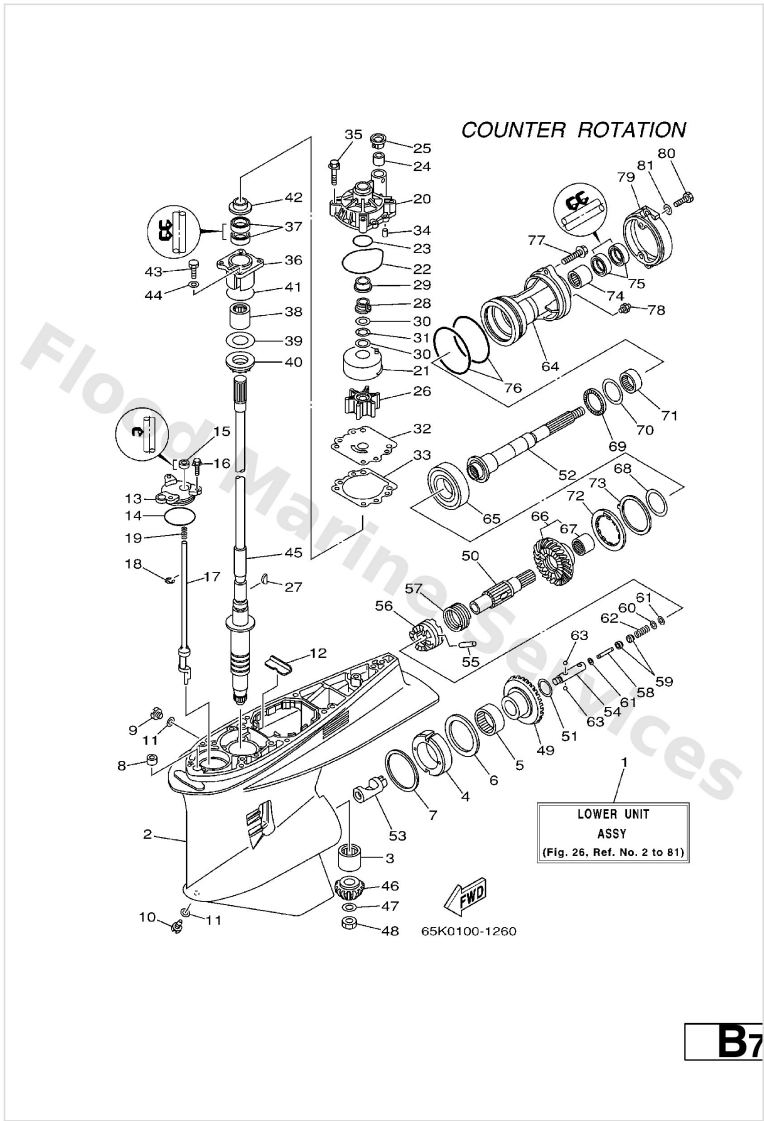

Ref	Part	
39	<a href="#">61A-45587-00-12</a> Shim (t:0.12mm) UR	<a href="#">Buy now</a>
39	<a href="#">61A-45587-00-15</a> Shim (t:0.15mm) UR	<a href="#">Buy now</a>
39	<a href="#">61A-45587-00-18</a> Shim (t:0.18mm) UR	<a href="#">Buy now</a>
39	<a href="#">61A-45587-00-30</a> Shim (t:0.30mm) UR	<a href="#">Buy now</a>
39	<a href="#">61A-45587-00-40</a> Shim (t:0.40mm) UR	<a href="#">Buy now</a>
39	<a href="#">61A-45587-00-50</a> Shim (t:0.50mm) UR	<a href="#">Buy now</a>
40	<a href="#">93341-930U9</a> Bearing	<a href="#">Buy now</a>
41	<a href="#">93210-55M14</a> O-ring (70e)	<a href="#">Buy now</a>
42	<a href="#">6E5-45344-00</a> Cover, oil seal	<a href="#">Buy now</a>
43	<a href="#">97095-08025</a> Bolt (62g)	<a href="#">Buy now</a>
44	<a href="#">92995-08600</a> Washer, plain (663)	<a href="#">Buy now</a>
45	<a href="#">61A-45501-20</a> Drive shaft comp. X	<a href="#">Buy now</a>
46	<a href="#">61A-45551-03</a> Pinion	<a href="#">Buy now</a>
47	<a href="#">90201-16M00</a> Washer, plate(6t5)	<a href="#">Buy now</a>
48	<a href="#">90170-16M19</a> Nut(6t5)	<a href="#">Buy now</a>

## Lower Casing. Drive 3

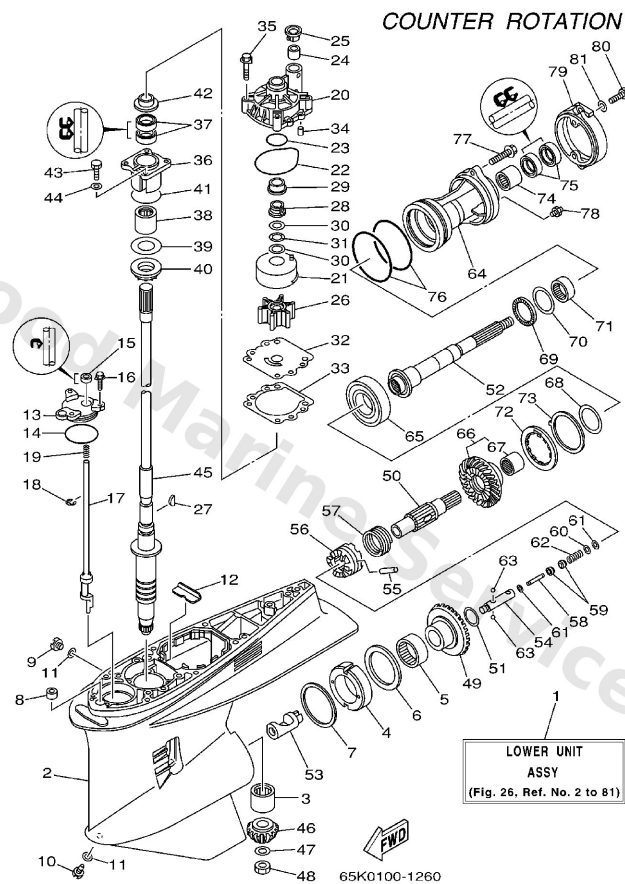

**B7**

Ref	Part	
49	<a href="#">61B-45560-01</a> Gear	<a href="#">Buy now</a>
50	<a href="#">61B-45611-01</a> Shaft, propeller	<a href="#">Buy now</a>
51	<a href="#">90201-29M01</a> Washer, plate(61b)	<a href="#">Buy now</a>
52	<a href="#">61B-45611-20</a> Shaft, propeller	<a href="#">Buy now</a>
53	<a href="#">61B-45641-01</a> Shifter	<a href="#">Buy now</a>
54	<a href="#">61A-45634-01</a> Slide, shift	<a href="#">Buy now</a>
55	<a href="#">61A-45632-00</a> Pin, cross	<a href="#">Buy now</a>
56	<a href="#">61A-45631-03</a> Clutch, dog	<a href="#">Buy now</a>
57	<a href="#">61A-45633-00</a> Ring, cross pin	<a href="#">Buy now</a>
58	<a href="#">6H1-45668-00</a> Shaft, free 1	<a href="#">Buy now</a>
59	<a href="#">61A-45635-00</a> Plunger, shift	<a href="#">Buy now</a>
60	<a href="#">90201-02M00</a> Washer, plate(61a)	<a href="#">Buy now</a>
61	<a href="#">90183-02M03</a> Nut, spring (6h1)	<a href="#">Buy now</a>
62	<a href="#">90501-10M77</a> Spring, compression(61a)	<a href="#">Buy now</a>
63	<a href="#">93501-04011</a> Ball	<a href="#">Buy now</a>



## Lower Casing. Drive 3

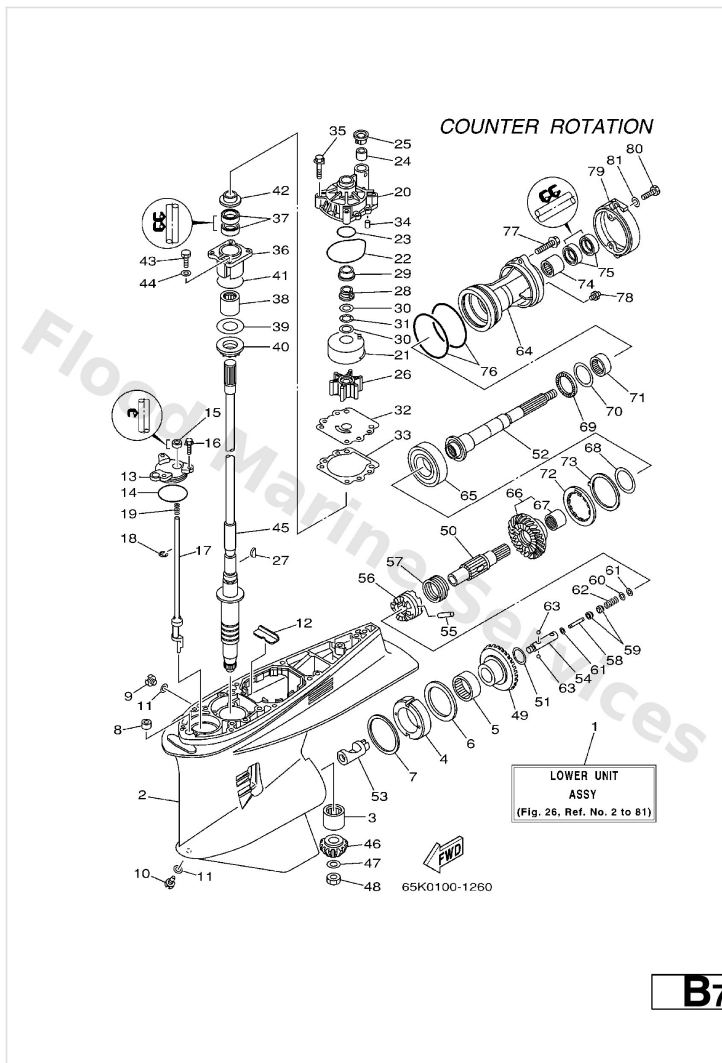

Ref	Part	
64	<a href="#">61B-45332-01-94</a> Housing, bearing	<a href="#">Buy now</a>
65	<a href="#">93332-000W2</a> Bearing(61b)	<a href="#">Buy now</a>
66	<a href="#">61B-45570-03</a> Gear	<a href="#">Buy now</a>
67	<a href="#">93315-430U8</a> Bearing	<a href="#">Buy now</a>
68	<a href="#">61A-45577-00-10</a> Shim (t:0.10mm) UR	<a href="#">Buy now</a>
68	<a href="#">61A-45577-00-12</a> Shim (t:0.12mm) UR	<a href="#">Buy now</a>
68	<a href="#">61A-45577-00-15</a> Shim (t:0.15mm) UR	<a href="#">Buy now</a>
68	<a href="#">61A-45577-00-18</a> Shim (t:0.18mm) UR	<a href="#">Buy now</a>
68	<a href="#">61A-45577-00-30</a> Shim (t:0.30mm) UR	<a href="#">Buy now</a>
68	<a href="#">61A-45577-00-40</a> Shim (t:0.40mm) UR	<a href="#">Buy now</a>
68	<a href="#">61A-45577-00-50</a> Shim (t:0.50mm) UR	<a href="#">Buy now</a>
69	<a href="#">93341-440U5</a> Bearing, thrust (6k0)	<a href="#">Buy now</a>
70	<a href="#">6K1-45578-01-10</a> Shim (t:0.10mm) UR	<a href="#">Buy now</a>
70	<a href="#">6K1-45578-01-12</a> Shim (t:0.12mm) UR	<a href="#">Buy now</a>
70	<a href="#">6K1-45578-01-15</a> Shim (t:0.15mm) UR	<a href="#">Buy now</a>

## Lower Casing. Drive 3

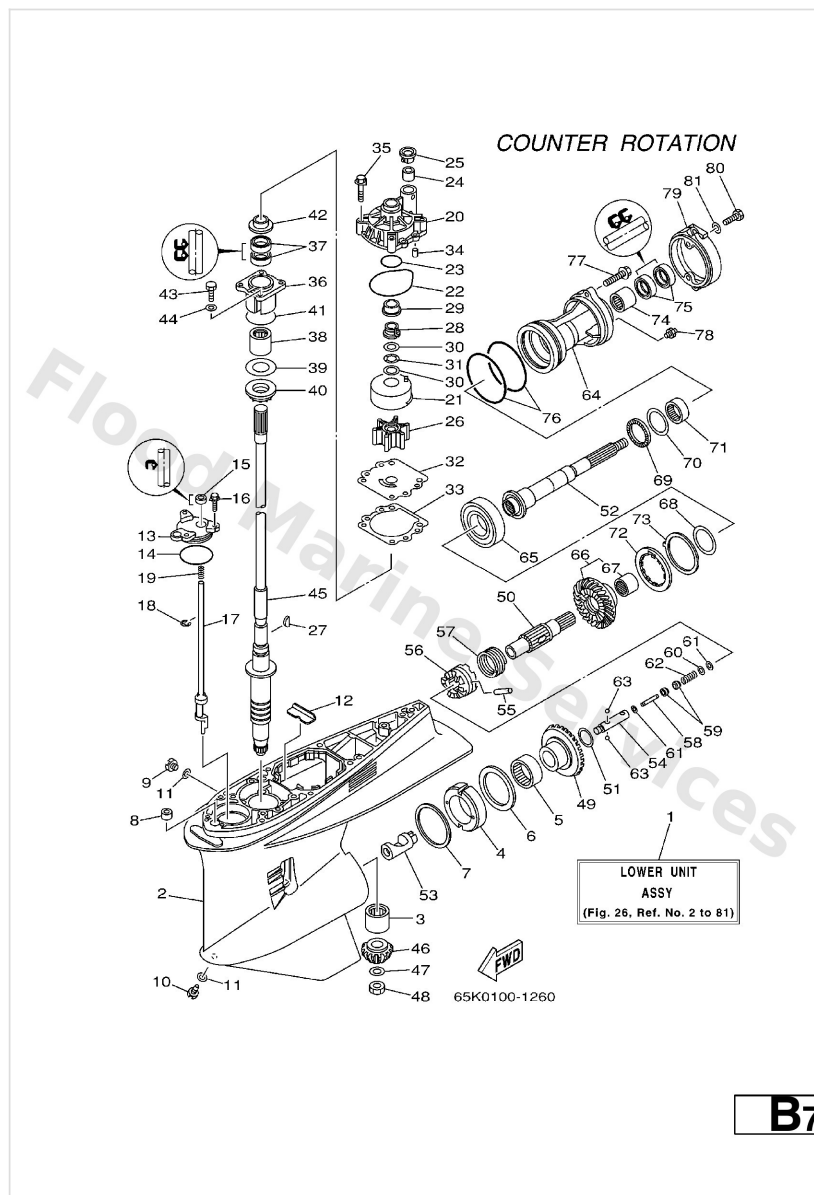

Ref	Part	
70	<a href="#">6K1-45578-01-18</a> Shim (t:0.18mm) UR	<a href="#">Buy now</a>
70	<a href="#">6K1-45578-01-30</a> Shim (t:0.30mm) UR	<a href="#">Buy now</a>
70	<a href="#">6K1-45578-01-40</a> Shim (t:0.40mm) UR	<a href="#">Buy now</a>
70	<a href="#">6K1-45578-01-50</a> Shim (t:0.50mm) UR	<a href="#">Buy now</a>
71	<a href="#">93315-440V6</a> Bearing, cylindrical(6k0)	<a href="#">Buy now</a>
72	<a href="#">61B-45384-00</a> Nut	<a href="#">Buy now</a>
73	<a href="#">61B-45383-00</a> Washer, claw	<a href="#">Buy now</a>
74	<a href="#">93317-330U5</a> Bearing	<a href="#">Buy now</a>
75	<a href="#">93101-30M17</a> Oil seal (6e5)	<a href="#">Buy now</a>
76	<a href="#">93211-04384</a> O-ring (705)	<a href="#">Buy now</a>
77	<a href="#">90105-08M48</a> Bolt, Flange	<a href="#">Buy now</a>
78	<a href="#">93700-09M00</a> Nipple, grease(6t4)	<a href="#">Buy now</a>
79	<a href="#">61A-45361-01-5B</a> Cap, lower casing	<a href="#">Buy now</a>
80	<a href="#">97095-08020</a> Bolt, hexagon	<a href="#">Buy now</a>

## Lower Casing. Drive 4

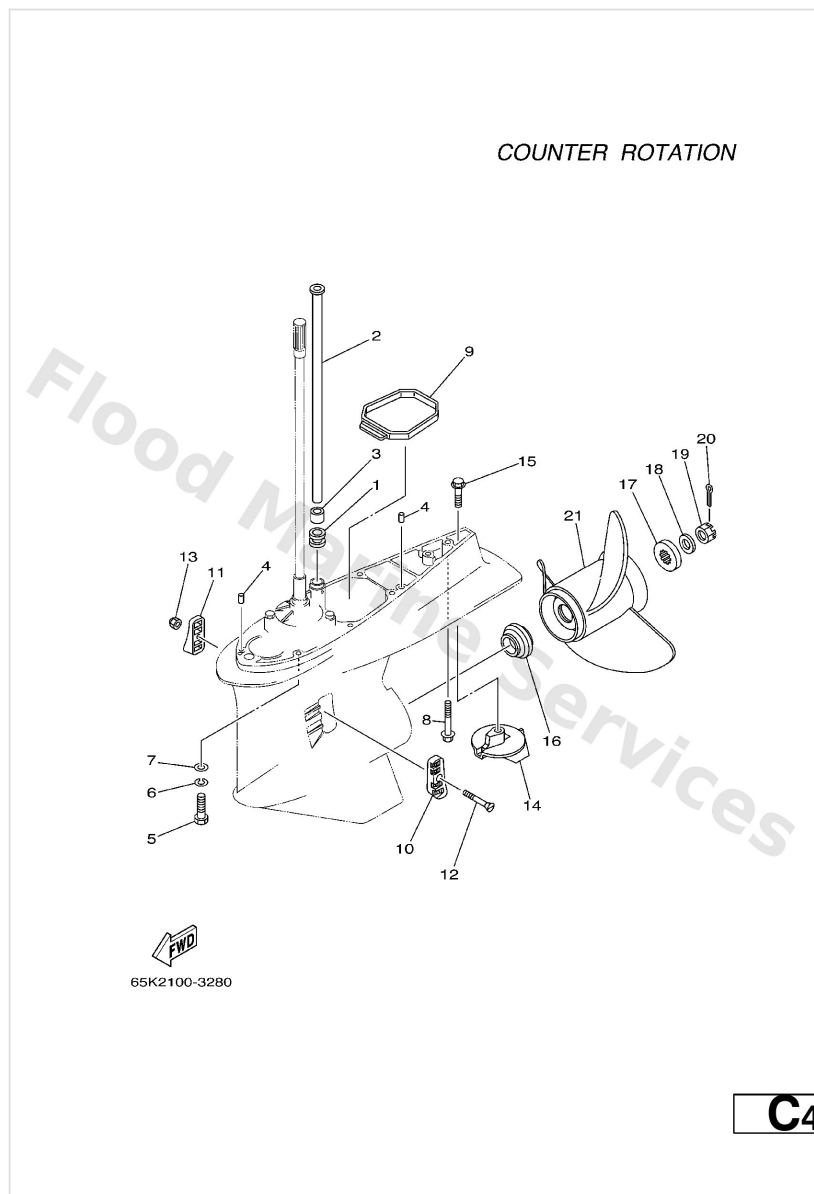

Ref	Part	
1	<a href="#">6E5-44366-00</a> Damper, water seal 2	<a href="#">Buy now</a>
2	<a href="#">61A-44361-20</a> Tube, water X	<a href="#">Buy now</a>
3	<a href="#">6E5-44365-00</a> Damper, water seal 1	<a href="#">Buy now</a>
4	<a href="#">93608-12M05</a> Pin, dowel b (6e5)	<a href="#">Buy now</a>
5	<a href="#">97095-10045</a> Bolt(64d)	<a href="#">Buy now</a>
6	<a href="#">92995-10100</a> Ybs67-10 washer, spring	<a href="#">Buy now</a>
7	<a href="#">92995-10600</a> Washer, plate	<a href="#">Buy now</a>
8	<a href="#">90119-10MA2</a> Bolt, with washer	<a href="#">Buy now</a>
9	<a href="#">61A-45375-00</a> Damper, seal	<a href="#">Buy now</a>
10	<a href="#">61A-45214-10</a> Cover, water inlet 1	<a href="#">Buy now</a>
11	<a href="#">61A-45215-10</a> Cover, water inlet 2	<a href="#">Buy now</a>
12	<a href="#">90152-05003</a> Screw, countersunk	<a href="#">Buy now</a>
13	<a href="#">90185-05002</a> Nut nylon (sus)(ex4)	<a href="#">Buy now</a>
14	<a href="#">61A-45371-00</a> Anode	<a href="#">Buy now</a>
15	<a href="#">90105-10M00</a> Bolt, hexagon (663)	<a href="#">Buy now</a>

## Lower Casing. Drive 4

COUNTER ROTATION

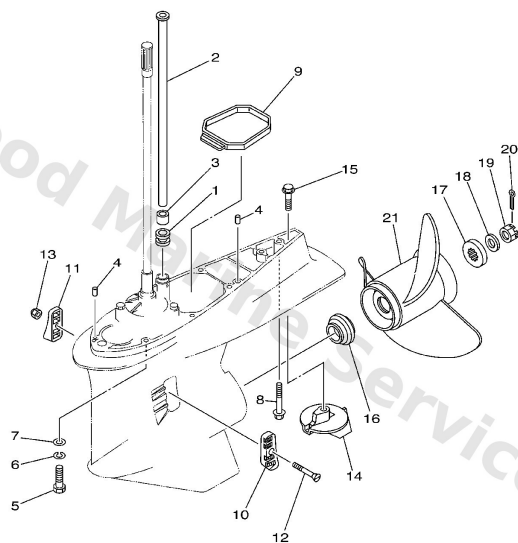

65K2100-3280

C4

Ref	Part	
16	<a href="#">6E5-45987-01</a> Spacer 1	<a href="#">Buy now</a>
17	<a href="#">688-45997-01</a> Spacer 2	<a href="#">Buy now</a>
18	<a href="#">92990-18200</a> Washer (6e5)	<a href="#">Buy now</a>
19	<a href="#">90171-18M04</a> Nut, castle (6e5)	<a href="#">Buy now</a>
20	<a href="#">91490-40030</a> Pin, cotter (663)	<a href="#">Buy now</a>
21	<a href="#">61B-45972-00-98</a> Propeller (ss 3x14-1/2"x21"-tl) UR	<a href="#">Buy now</a>
21	<a href="#">61B-45974-00-98</a> Propeller (3x14-1/2"x19"-tl) UR	<a href="#">Buy now</a>
21	<a href="#">61B-45978-00-98</a> Propeller (3x5"x17"-tl) UR	<a href="#">Buy now</a>
21	<a href="#">6K1-45970-01-98</a> Propeller (3x15-1/4"x15"-ml) UR	<a href="#">Buy now</a>
21	<a href="#">6K1-45972-01-98</a> Propeller (3x13-3/4"x21"-ml) UR	<a href="#">Buy now</a>
21	<a href="#">6K1-45974-02-98</a> Propeller (3x13-3/4"x19"-ml1) UR	<a href="#">Buy now</a>
21	<a href="#">6K1-45978-02-98</a> Propeller (3x13-3/4"x17"-ml1) UR	<a href="#">Buy now</a>
21	<a href="#">6R1-45970-A0</a> Propeller, Ss (3 X 15-1/4" X 19"-MI) UR	<a href="#">Buy now</a>
21	<a href="#">6R1-45972-A0</a> Propeller (3X14-7/8"X21"-MI) UR	<a href="#">Buy now</a>
21	<a href="#">6R1-45974-A0</a> Propeller (3X14-1/2"X23"-MI) UR	<a href="#">Buy now</a>

Lower Casing. Drive 4

COUNTER ROTATION

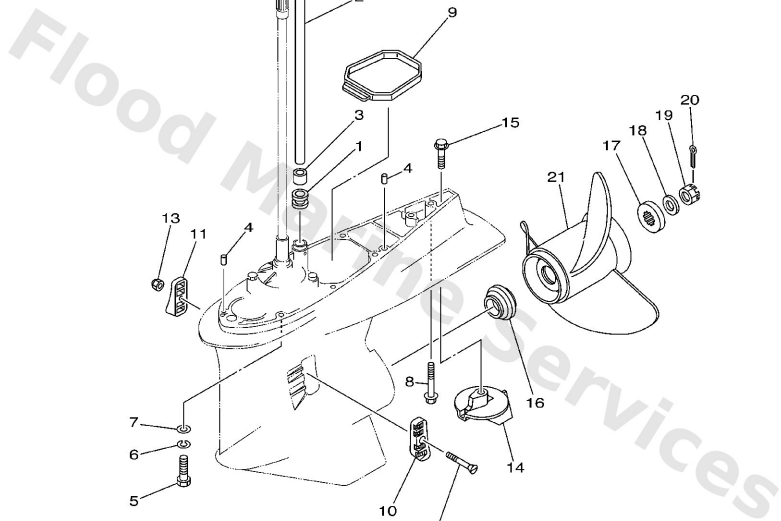

  
65K2100-3280

**C4**

Ref	Part	
21	<a href="#">6R1-45976-A0</a> Propeller (3X15-1/4"X15"-MI) UR	<a href="#">Buy now</a>
21	<a href="#">6R1-45978-A0</a> Propeller (3X15-1/4"x17"-MI) UR	<a href="#">Buy now</a>

Meter

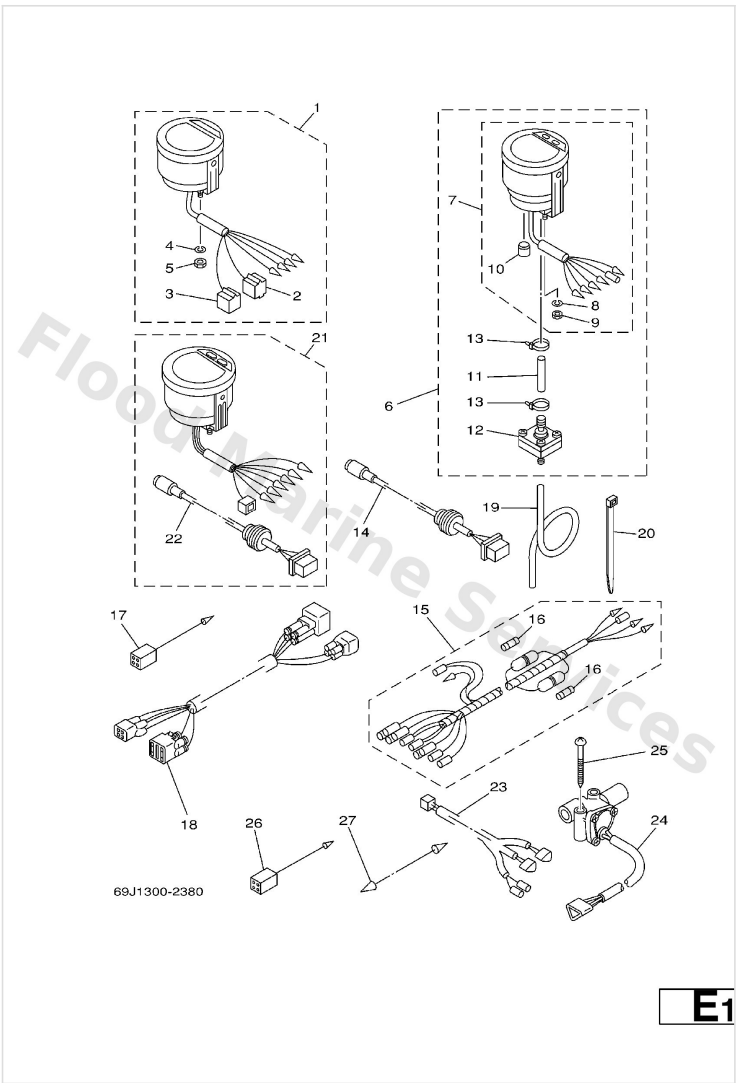

E1

Ref	Part	
1	<a href="#">6Y5-8350T-02</a> Digital tachometer assembly <b>AP</b>	<a href="#">Buy now</a>
2	<a href="#">9E450-04433</a> Housing, connector (m-4-w) <b>M-4-W</b>	<a href="#">Buy now</a>
3	<a href="#">9E450-04533</a> Housing, f-4-w(5pcs) <b>F-4-W</b>	<a href="#">Buy now</a>
4	<a href="#">92990-04100</a> Ybs67-4 washer, spring	<a href="#">Buy now</a>
5	<a href="#">95380-04600</a> Nut,hex	<a href="#">Buy now</a>
6	<a href="#">6Y5-83500-S5</a> Meter assembly <b>AP</b>	<a href="#">Buy now</a>
7	<a href="#">6Y5-83570-S5</a> Speedometer assembly	<a href="#">Buy now</a>
10	<a href="#">6Y5-83533-T2</a> Grommet	<a href="#">Buy now</a>
11	<a href="#">6Y5-83557-31</a> Tube	<a href="#">Buy now</a>
12	<a href="#">6Y5-83728-00</a> Connector assembly	<a href="#">Buy now</a>
20	<a href="#">90465-11M10</a> Clamp <b>AP</b>	<a href="#">Buy now</a>
14	<a href="#">6Y5-87122-S0</a> Cord assembly 1 <b>AP</b>	<a href="#">Buy now</a>
15	<a href="#">6Y5-83553-00</a> Wire, lead (l=2.5m) <b>AP</b>	<a href="#">Buy now</a>
15	<a href="#">6Y5-83553-M0</a> Wire, lead (l=2.5m) <b>AP</b>	<a href="#">Buy now</a>
16	<a href="#">1E6-82151-00</a> Fuse (10a) <b>FOR 6Y5-83553-M0</b>	<a href="#">Buy now</a>

# Meter

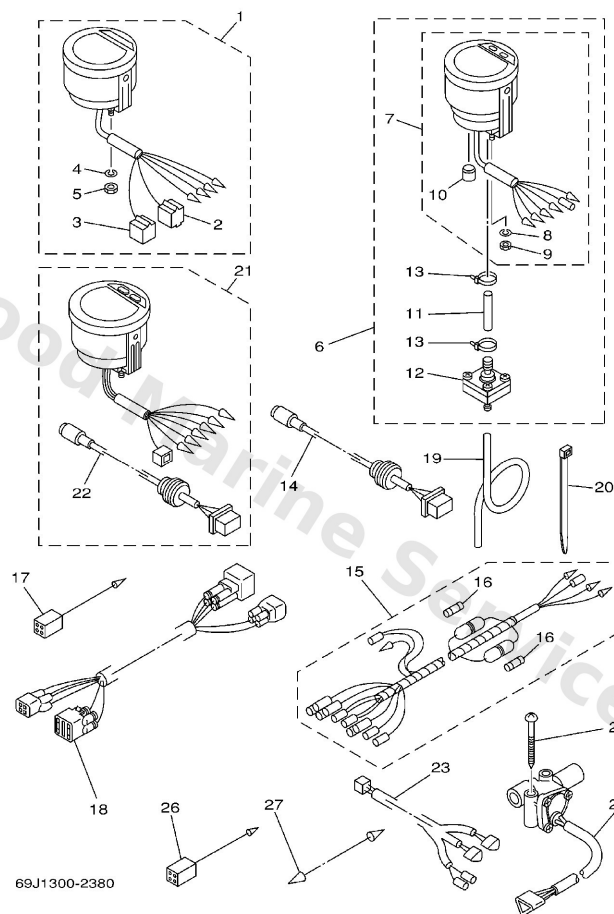

**E1**

Ref	Part	
17	<a href="#">6Y5-82117-00</a> Wire, lead AP	<a href="#">Buy now</a>
18	<a href="#">68F-82553-80</a> Extension, wire lead (8m) AP	<a href="#">Buy now</a>
18	<a href="#">68F-82553-90</a> Extension, wire lead (9m) AP	<a href="#">Buy now</a>
19	<a href="#">6Y5-83557-10</a> Tube (8m) AP	<a href="#">Buy now</a>
21	<a href="#">6Y5-8350F-00</a> Fuel meter movement assembly AP	<a href="#">Buy now</a>
23	<a href="#">6Y5-83553-F1</a> Wire, lead AP	<a href="#">Buy now</a>
24	<a href="#">6Y5-85752-01</a> Sender unit assembly, fuel meter AP	<a href="#">Buy now</a>
25	<a href="#">90158-06002</a> 33 – AP	<a href="#">Buy now</a>
27	<a href="#">703-82531-00</a> Wire, lead AP	<a href="#">Buy now</a>

# Oil Pump

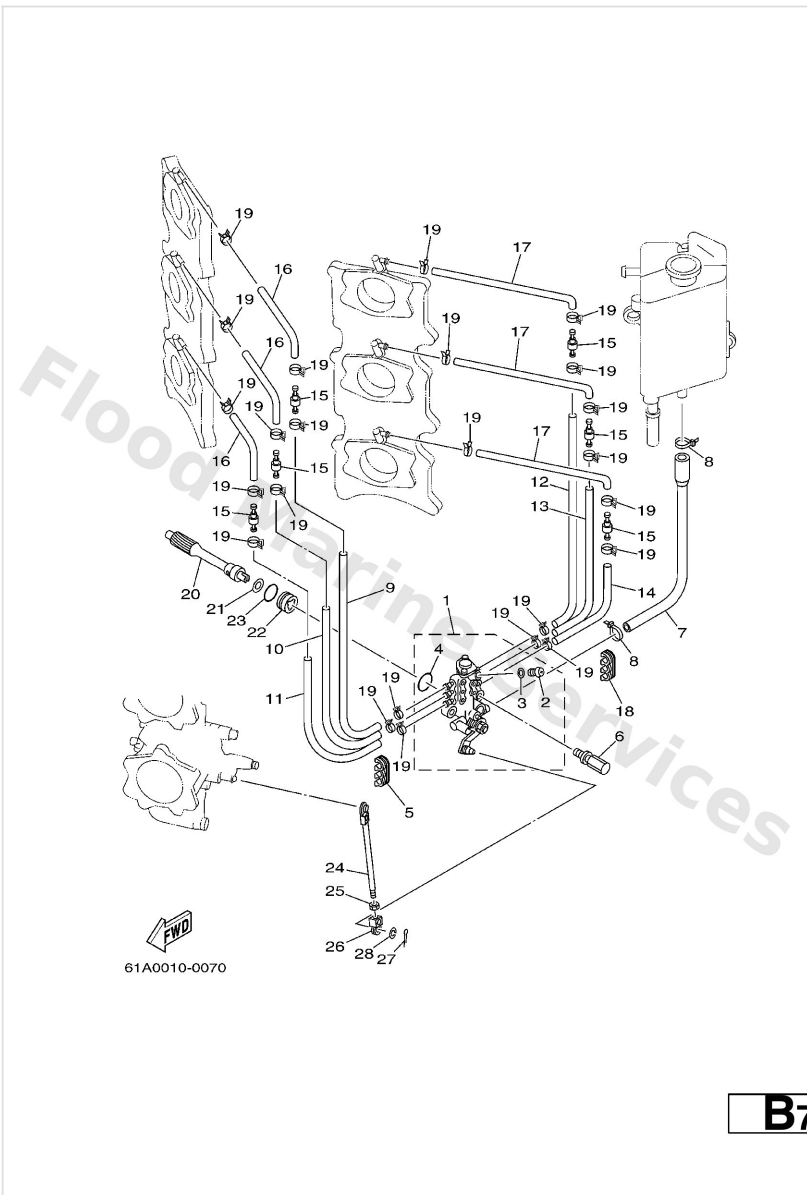

Ref	Part	
1	<a href="#">62J-13200-00</a> Oil Injection Pump Assembly	<a href="#">Buy now</a>
2	<a href="#">6R3-13471-00</a> Screw	<a href="#">Buy now</a>
3	<a href="#">6L2-13475-00</a> Gasket, breather bolt	<a href="#">Buy now</a>
4	<a href="#">93210-19M82</a> O-ring(6j8)	<a href="#">Buy now</a>
5	<a href="#">90464-07M05</a> Clamp (6g5)	<a href="#">Buy now</a>
6	<a href="#">90109-06M40</a> Bolt(6h0)	<a href="#">Buy now</a>
7	<a href="#">61A-13416-00</a> Pipe Oil 1	<a href="#">Buy now</a>
8	<a href="#">90465-11M10</a> Clamp	<a href="#">Buy now</a>
9	<a href="#">90445-07M77</a> Hose (I390)	<a href="#">Buy now</a>
10	<a href="#">90445-07M72</a> Hose (I390)	<a href="#">Buy now</a>
11	<a href="#">90445-07196</a> Hose (I200)	<a href="#">Buy now</a>
15	<a href="#">6R3-13183-10</a> Valve, check	<a href="#">Buy now</a>
16	<a href="#">90445-07M87</a> Hose(62t)	<a href="#">Buy now</a>
17	<a href="#">90445-07M07</a> Hose(62t)	<a href="#">Buy now</a>
19	<a href="#">90468-07M02</a> Clip (6e5)	<a href="#">Buy now</a>



# Oil Pump

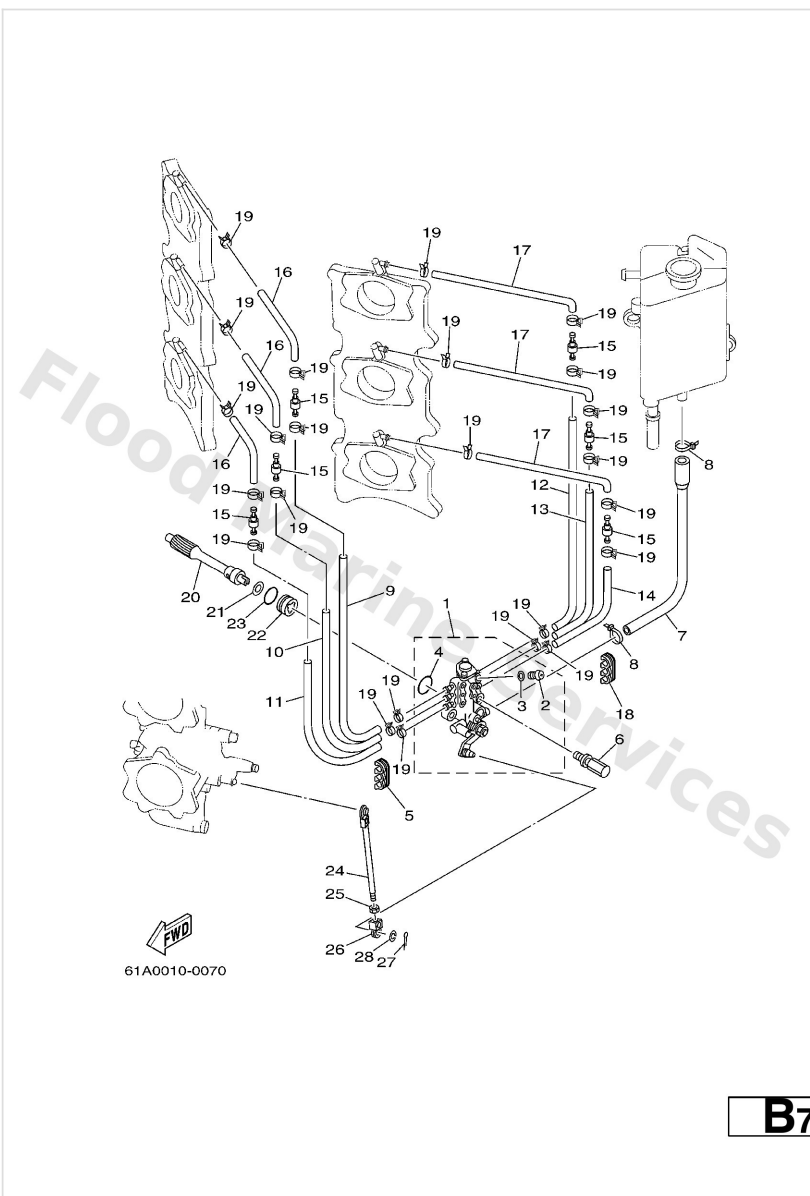

Ref	Part	
20	<a href="#">61A-11537-00</a> Gear, driven	<a href="#">Buy now</a>
21	<a href="#">90201-09M01</a> Washer, plate(61b)	<a href="#">Buy now</a>
22	<a href="#">61A-13117-00</a> Collar, distance	<a href="#">Buy now</a>
23	<a href="#">93210-18MA9</a> O-ring(61a)	<a href="#">Buy now</a>
24	<a href="#">61A-41237-00</a> Joint, link	<a href="#">Buy now</a>
25	<a href="#">95380-05600</a> Nut, hexagon (663)	<a href="#">Buy now</a>
26	<a href="#">6H1-41237-00</a> Joint, link	<a href="#">Buy now</a>
27	<a href="#">91490-12012</a> Pin, cotter (6g8)	<a href="#">Buy now</a>
28	<a href="#">90202-05088</a> Washer, plate (666)	<a href="#">Buy now</a>

# Oil Tank

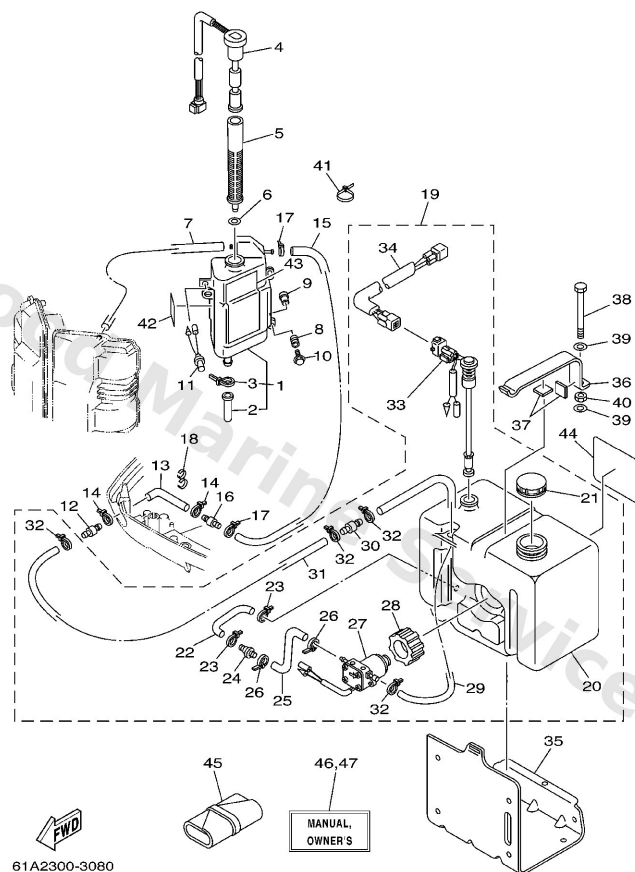

**C2**

Ref	Part	
1	<a href="#">61A-21750-00</a> Oil tank assembly	<a href="#">Buy now</a>
2	<a href="#">6E5-13448-00</a> Cap, oil tank	<a href="#">Buy now</a>
3	<a href="#">90465-13M11</a> Clamp (6e5)	<a href="#">Buy now</a>
4	<a href="#">61A-85730-01</a> Oil level gauge assembly	<a href="#">Buy now</a>
5	<a href="#">61A-13411-00</a> Strainer, oil	<a href="#">Buy now</a>
6	<a href="#">6E5-13414-00</a> Gasket, strainer cover	<a href="#">Buy now</a>
7	<a href="#">90445-05M02</a> Hose (I700)	<a href="#">Buy now</a>
8	<a href="#">6A0-82317-00</a> Damper, ignition coil	<a href="#">Buy now</a>
9	<a href="#">624-42542-00</a> Collar	<a href="#">Buy now</a>
10	<a href="#">90119-06M65</a> Bolt, with washer	<a href="#">Buy now</a>
11	<a href="#">6R3-8259E-00</a> Switch assembly	<a href="#">Buy now</a>
12	<a href="#">6E5-24379-00</a> Pipe, joint 4	<a href="#">Buy now</a>
13	<a href="#">90445-12M04</a> Hose (I3000)	<a href="#">Buy now</a>
14	<a href="#">90465-11M10</a> Clamp	<a href="#">Buy now</a>
15	<a href="#">6E5-24323-00</a> Pipe 12	<a href="#">Buy now</a>

# Oil Tank

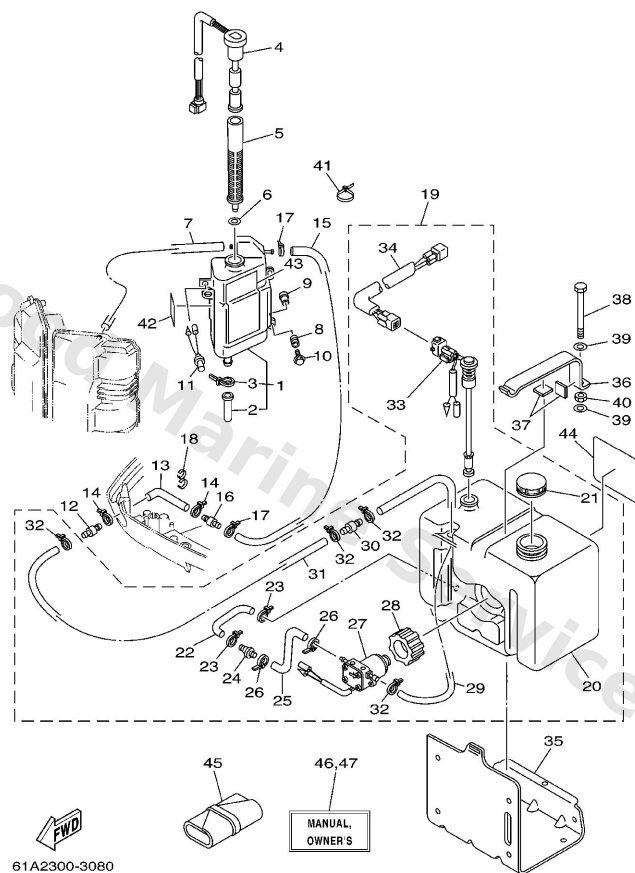

**C2**

Ref	Part	
18	<a href="#">90464-13M34</a> Clamp(6r3)	<a href="#">Buy now</a>
19	<a href="#">61A-21708-20</a> Sub oil tank assembly.	<a href="#">Buy now</a>
20	<a href="#">6E5-21733-20</a> Sub tank, oil (10.5l)	<a href="#">Buy now</a>
21	<a href="#">6E5-21770-03</a> Oil tank cap assembly	<a href="#">Buy now</a>
22	<a href="#">6E5-24322-00</a> Pipe 11	<a href="#">Buy now</a>
24	<a href="#">646-24251-02</a> Strainer 1	<a href="#">Buy now</a>
25	<a href="#">6E5-24319-01</a> Pipe, oil	<a href="#">Buy now</a>
27	<a href="#">6E5-81900-01</a> Oil feed pump assembly	<a href="#">Buy now</a>
28	<a href="#">6E5-81922-00</a> Grommet	<a href="#">Buy now</a>
29	<a href="#">6E5-24321-01</a> Pipe 10	<a href="#">Buy now</a>
31	<a href="#">90445-11M26</a> Hose (l8000)	<a href="#">Buy now</a>
33	<a href="#">6E5-85720-04</a> Oil level gauge assembly	<a href="#">Buy now</a>
34	<a href="#">6R3-85721-80</a> Wire, lead	<a href="#">Buy now</a>
35	<a href="#">6E5-21734-01-33</a> Holder, oil sub tank	<a href="#">Buy now</a>
36	<a href="#">6E5-21798-01-33</a> Bracket, damper	<a href="#">Buy now</a>

Oil Tank

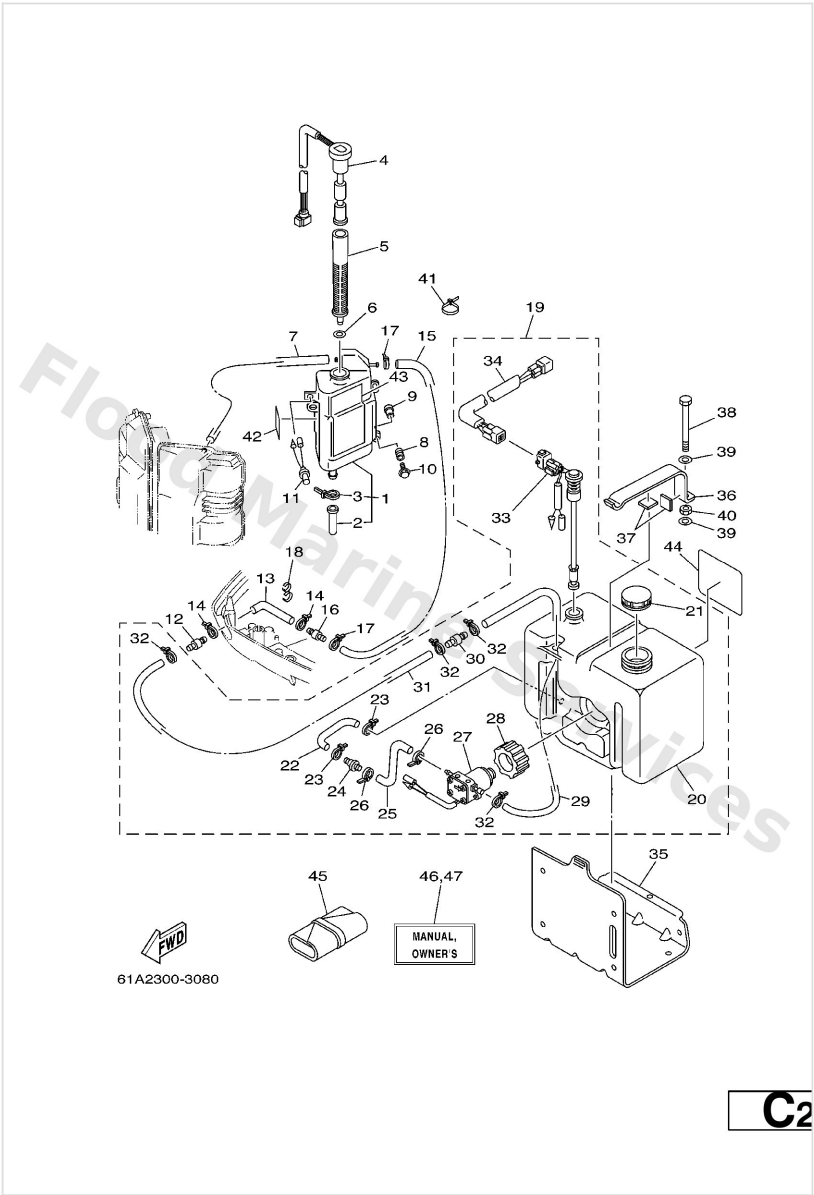

Ref	Part	
37	<a href="#">6E5-21746-00</a> Damper	<a href="#">Buy now</a>
38	<a href="#">97080-06100</a> Bolt, hexagon	<a href="#">Buy now</a>
39	<a href="#">92990-06600</a> Washer, plain (646)	<a href="#">Buy now</a>
40	<a href="#">95380-06600</a> Nut(661)	<a href="#">Buy now</a>
42	<a href="#">6E5-85711-60</a> Mark Caution	<a href="#">Buy now</a>
43	<a href="#">61A-85711-61</a> Mark Caution	<a href="#">Buy now</a>
44	<a href="#">6E5-13437-62</a> Mark Caution	<a href="#">Buy now</a>
45	<a href="#">656-W2810-02</a> Tool kit	<a href="#">Buy now</a>
46	<a href="#">61A-28199-7B-A0</a> O/m 250aeto/l(61a2/62b2) '03 UR (E,F,S)	<a href="#">Buy now</a>
46	<a href="#">61A-28199-7B-B0</a> O/m 250aeto/l(61a2/62b2) '03 UR (D,NL,I)	<a href="#">Buy now</a>
47	<a href="#">61A-28199-8B-A0</a> O/m 250aeto/l(61a2/61b2) '03 UR (DK,P,GR)	<a href="#">Buy now</a>
47	<a href="#">61A-28199-8B-B0</a> O/m 250aeto/l(61a2/61b2) '03 UR (N,S,SS)	<a href="#">Buy now</a>

## Power Trim & Tilt Assy

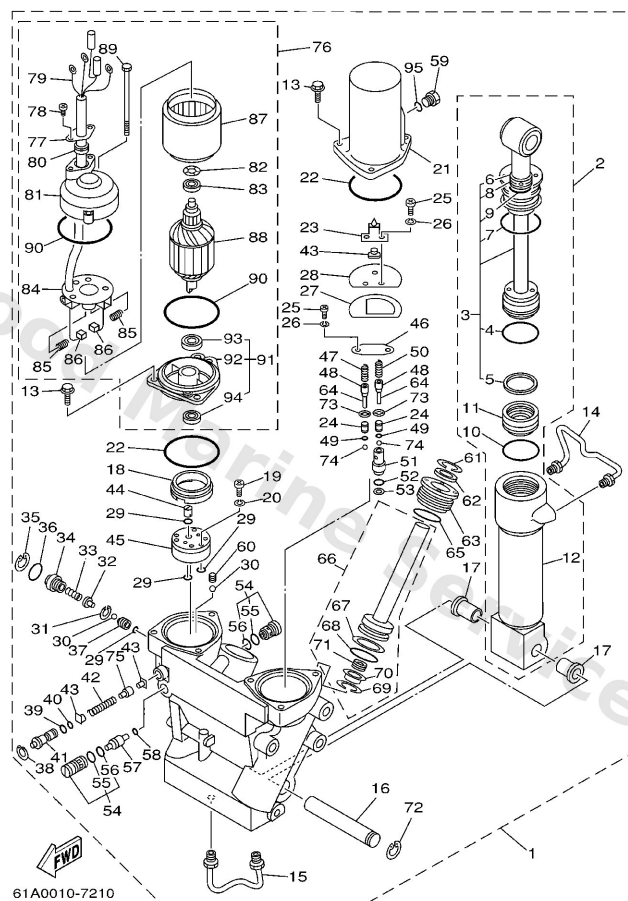

**F6**

Ref	Part	
1	<a href="#">61A-43800-25-4D</a> Power trim & tilt assembly	<a href="#">Buy now</a>
2	<a href="#">61A-43840-01</a> Power tilt assembly	<a href="#">Buy now</a>
3	<a href="#">61A-43810-00</a> Tilt piston sub assembly	<a href="#">Buy now</a>
4	<a href="#">61A-43861-00</a> O-ring	<a href="#">Buy now</a>
5	<a href="#">61A-43871-00</a> Ring, back up	<a href="#">Buy now</a>
6	<a href="#">93106-19N50</a> Oil seal	<a href="#">Buy now</a>
7	<a href="#">6H1-43861-00</a> O-ring	<a href="#">Buy now</a>
8	<a href="#">6H1-43872-00</a> Ring, back up	<a href="#">Buy now</a>
9	<a href="#">61A-4389H-00</a> O-ring	<a href="#">Buy now</a>
11	<a href="#">6H1-43814-00</a> Piston, free	<a href="#">Buy now</a>
12	<a href="#">61A-43813-01</a> Cylinder, tilt	<a href="#">Buy now</a>
13	<a href="#">97595-06420</a> Bolt(7u8)	<a href="#">Buy now</a>
14	<a href="#">61A-43835-01</a> Pipe	<a href="#">Buy now</a>
15	<a href="#">61A-43833-01</a> Pipe	<a href="#">Buy now</a>
16	<a href="#">61A-43818-00</a> Pin, lower shock mount	<a href="#">Buy now</a>

## Power Trim & Tilt Assy

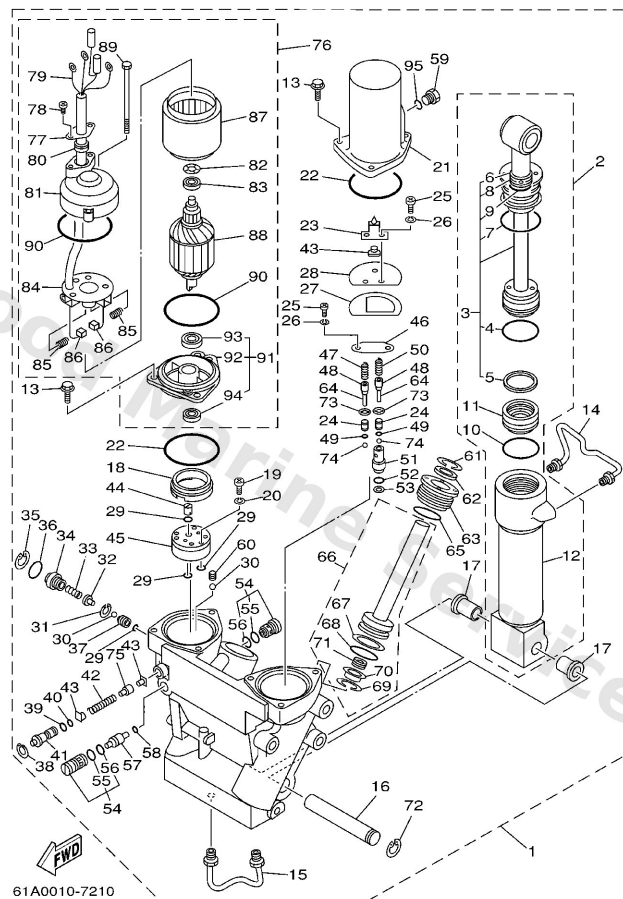

**F6**

Ref	Part	
17	<a href="#">90386-18M14</a> Bushing (6e5)	<a href="#">Buy now</a>
18	<a href="#">6H1-43817-00</a> Filter 2	<a href="#">Buy now</a>
19	<a href="#">98501-04030</a> Screw, Pan Head	<a href="#">Buy now</a>
20	<a href="#">92901-04100</a> Ybs67-4 washer, spring	<a href="#">Buy now</a>
21	<a href="#">61A-43828-00</a> Body, reservoir	<a href="#">Buy now</a>
22	<a href="#">6H1-43869-00</a> O-ring	<a href="#">Buy now</a>
23	<a href="#">61A-4384L-00</a> Spring Trim Down	<a href="#">Buy now</a>
24	<a href="#">6T4-43851-00</a> Seat, relief valve	<a href="#">Buy now</a>
25	<a href="#">98501-05010</a> Screw, pan head(62x)	<a href="#">Buy now</a>
26	<a href="#">92901-05100</a> Ybs67-5 washer, spring	<a href="#">Buy now</a>
27	<a href="#">61A-4384K-00</a> Plate, trim down	<a href="#">Buy now</a>
28	<a href="#">61A-4384J-00</a> Seal, trim down	<a href="#">Buy now</a>
29	<a href="#">93210-064A5</a> O-ring(61a)	<a href="#">Buy now</a>
30	<a href="#">93505-32038</a> Ball(7fk)	<a href="#">Buy now</a>
31	<a href="#">61A-43875-00</a> Ring, snap	<a href="#">Buy now</a>

## Power Trim & Tilt Assy

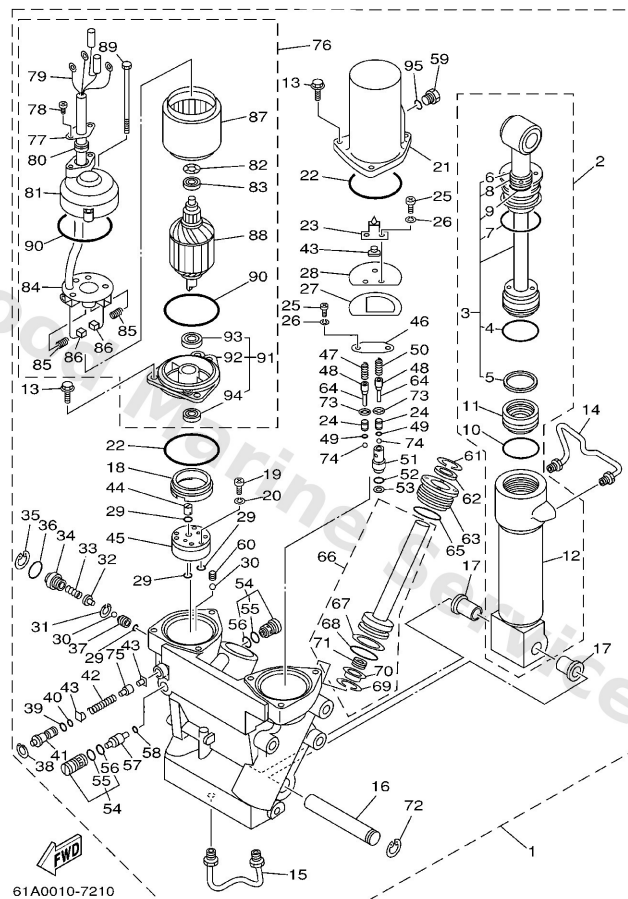

**F6**

Ref	Part	
32	<a href="#">61A-43848-00</a> Rod, manual release	<a href="#">Buy now</a>
33	<a href="#">61A-43854-00</a> Spring, manual release	<a href="#">Buy now</a>
34	<a href="#">61A-43845-00</a> Screw, manual release	<a href="#">Buy now</a>
35	<a href="#">6H1-43875-00</a> Ring, snap	<a href="#">Buy now</a>
36	<a href="#">93210-18397</a> O-ring (6g5)	<a href="#">Buy now</a>
37	<a href="#">61A-43847-00</a> Seat, manual valve	<a href="#">Buy now</a>
38	<a href="#">6T4-43876-00</a> Ring, snap	<a href="#">Buy now</a>
39	<a href="#">93210-07003</a> O-ring (11m)	<a href="#">Buy now</a>
40	<a href="#">93210-06001</a> O-ring (26h)	<a href="#">Buy now</a>
41	<a href="#">6T4-43849-00</a> Pin, valve support	<a href="#">Buy now</a>
42	<a href="#">61A-4385H-00</a> Spring, seal	<a href="#">Buy now</a>
43	<a href="#">6H1-4384F-00</a> Seal, main valve	<a href="#">Buy now</a>
44	<a href="#">6H1-43831-00</a> Connector, shaft	<a href="#">Buy now</a>
45	<a href="#">6T4-43830-00</a> Gear pump assembly	<a href="#">Buy now</a>
46	<a href="#">61A-4382K-00</a> Cap, relief valve	<a href="#">Buy now</a>

## Power Trim & Tilt Assy

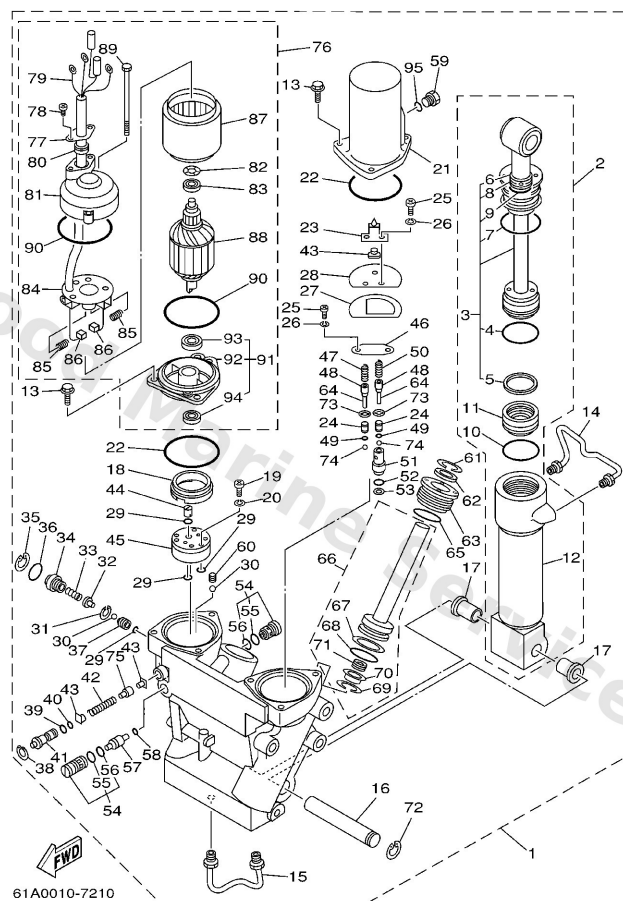

Ref	Part	
47	<a href="#">6H1-43856-10</a> Spring, down relief	<a href="#">Buy now</a>
48	<a href="#">6T4-43844-00</a> Pin, valve support	<a href="#">Buy now</a>
49	<a href="#">6T4-4384G-00</a> Seal, relief valve	<a href="#">Buy now</a>
50	<a href="#">6T4-43855-00</a> Spring, up relief	<a href="#">Buy now</a>
51	<a href="#">6T4-43895-00</a> Seat, relief valve	<a href="#">Buy now</a>
52	<a href="#">93210-10M74</a> O-ring	<a href="#">Buy now</a>
53	<a href="#">6H1-43816-00</a> Filter 1	<a href="#">Buy now</a>
54	<a href="#">6T4-43802-03</a> Valve sub assembly	<a href="#">Buy now</a>
55	<a href="#">6H1-43866-00</a> O-ring	<a href="#">Buy now</a>
56	<a href="#">6H1-43867-00</a> O-ring	<a href="#">Buy now</a>
57	<a href="#">6T4-43841-00</a> Piston, shuttle	<a href="#">Buy now</a>
58	<a href="#">93210-09165</a> O-ring	<a href="#">Buy now</a>
59	<a href="#">6H1-43829-00</a> Plug, reservoir	<a href="#">Buy now</a>
60	<a href="#">61A-43878-00</a> Bolt, socket	<a href="#">Buy now</a>
61	<a href="#">6T4-43875-00</a> Ring, snap	<a href="#">Buy now</a>



## Power Trim & Tilt Assy

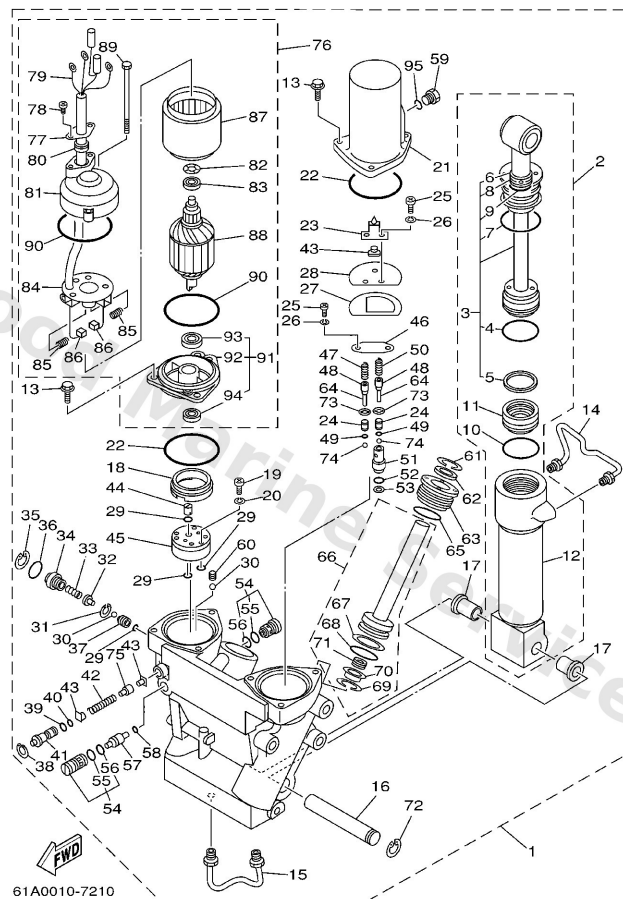

**F6**

Ref	Part	
62	<a href="#">61A-43822-00</a> Seal, trim dust	<a href="#">Buy now</a>
63	<a href="#">61A-43821-00</a> Screw, trim cylinder end	<a href="#">Buy now</a>
64	<a href="#">91609-10014</a> Pin, spring(61a)	<a href="#">Buy now</a>
66	<a href="#">61A-43820-10</a> Trim piston sub assembly	<a href="#">Buy now</a>
67	<a href="#">61A-43874-00</a> Ring, back up	<a href="#">Buy now</a>
68	<a href="#">61A-43864-00</a> O-ring	<a href="#">Buy now</a>
69	<a href="#">61A-43875-10</a> Ring, snap	<a href="#">Buy now</a>
70	<a href="#">61A-4383H-11</a> Hose, oil 5	<a href="#">Buy now</a>
71	<a href="#">61A-4384H-10</a> Spring	<a href="#">Buy now</a>
72	<a href="#">61A-43876-00</a> Ring, snap	<a href="#">Buy now</a>
73	<a href="#">61A-43893-00</a> Washer	<a href="#">Buy now</a>
74	<a href="#">93501-08001</a> Ball	<a href="#">Buy now</a>
75	<a href="#">61A-4382A-00</a> Adaptor 1	<a href="#">Buy now</a>
76	<a href="#">61A-43880-02</a> Motor assembly	<a href="#">Buy now</a>
77	<a href="#">61A-4386J-00</a> Washer, special	<a href="#">Buy now</a>

## Power Trim & Tilt Assy

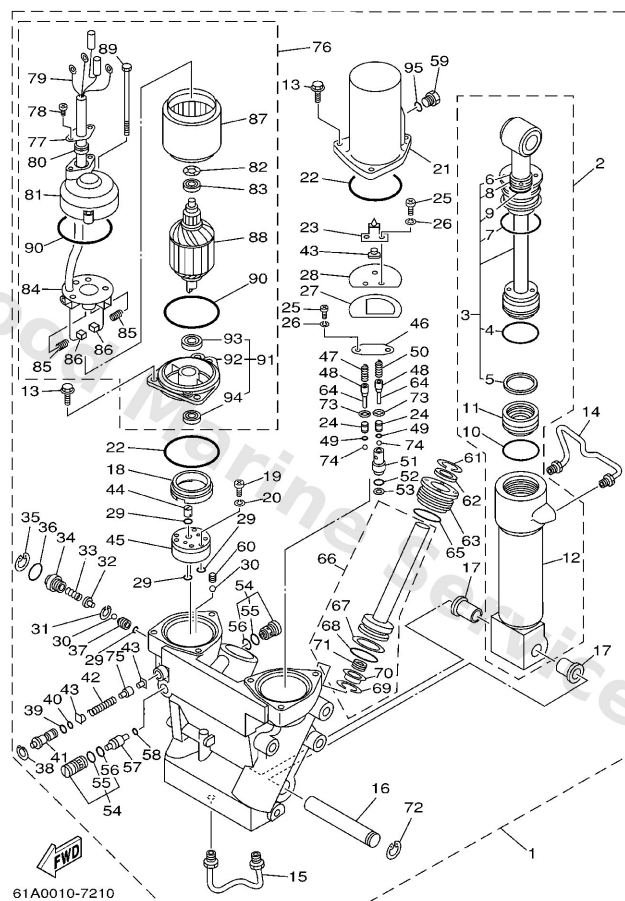

**F6**

Ref	Part	
78	<a href="#">90157-05107</a> Screw, pan head(61a)	<a href="#">Buy now</a>
79	<a href="#">61A-43807-00</a> Wire sub assembly	<a href="#">Buy now</a>
80	<a href="#">6T4-43885-00</a> Grommet	<a href="#">Buy now</a>
81	<a href="#">61A-43884-01</a> Frame, commutator end	<a href="#">Buy now</a>
82	<a href="#">90206-14086</a> Washer, wave(6t4)	<a href="#">Buy now</a>
83	<a href="#">93300-60820</a> Bearing(6t4)	<a href="#">Buy now</a>
84	<a href="#">61A-43806-00</a> Brush holder assembly	<a href="#">Buy now</a>
85	<a href="#">61A-4386K-00</a> Spring, brush	<a href="#">Buy now</a>
86	<a href="#">61A-43891-00</a> Brush	<a href="#">Buy now</a>
87	<a href="#">61A-43804-01</a> Stator assembly	<a href="#">Buy now</a>
88	<a href="#">61A-43805-01</a> Armature assembly	<a href="#">Buy now</a>
89	<a href="#">61A-43887-00</a> Bolt, through	<a href="#">Buy now</a>
90	<a href="#">93210-72789</a> O-ring(61a)	<a href="#">Buy now</a>
91	<a href="#">61A-43881-01</a> Frame, end	<a href="#">Buy now</a>
92	<a href="#">61A-43881-11</a> Frame, End	<a href="#">Buy now</a>

# Power Trim & Tilt Assy

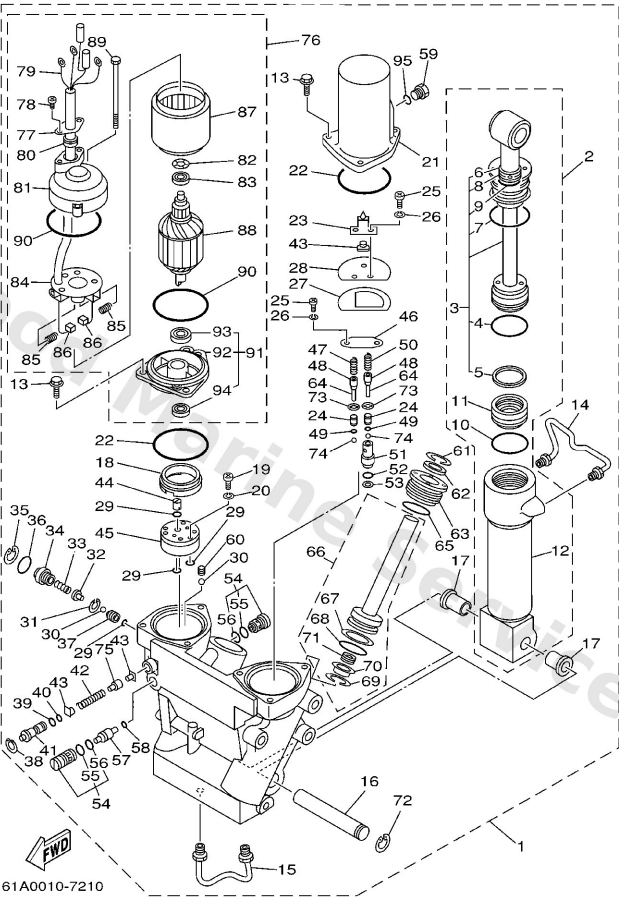

F6

Ref	Part	
94	<a href="#">93102-08414</a> Oil seal(61a)	<a href="#">Buy now</a>

# Remote Control Assy 1

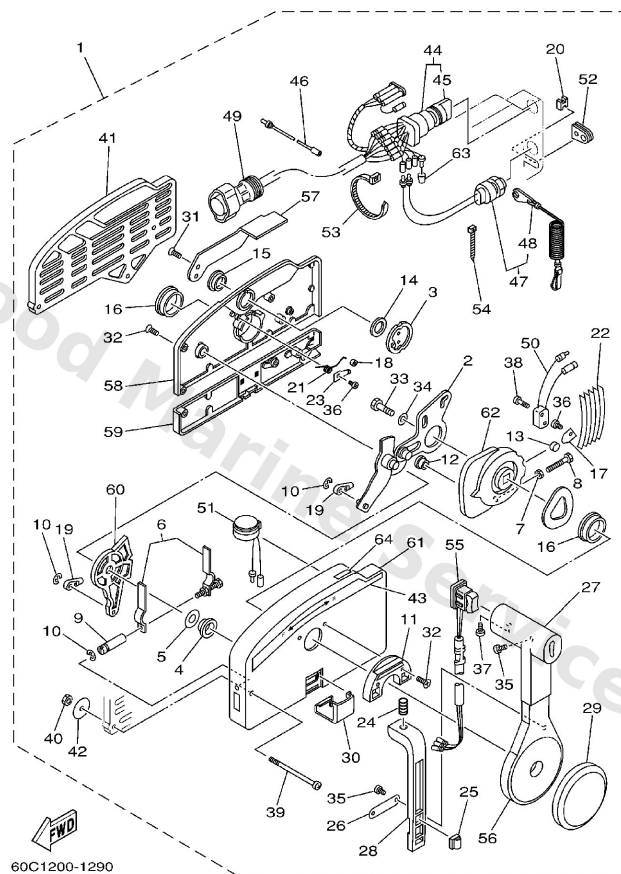

D2

Ref	Part	
1	<a href="#">703-48205-A4</a> Remote control assembly (10p, ptt) AP WITH PT/T SW.	<a href="#">Buy now</a>
2	<a href="#">703-48261-01</a> Arm, throttle	<a href="#">Buy now</a>
3	<a href="#">703-48153-00</a> Shaft, free accel.	<a href="#">Buy now</a>
4	<a href="#">703-48235-00</a> Bushing	<a href="#">Buy now</a>
5	<a href="#">703-48268-00</a> Spacer 3	<a href="#">Buy now</a>
6	<a href="#">703-48264-00</a> Throttle, friction	<a href="#">Buy now</a>
7	<a href="#">95380-05600</a> Nut, hexagon (663)	<a href="#">Buy now</a>
8	<a href="#">97380-05025</a> Bolt	<a href="#">Buy now</a>
9	<a href="#">703-48265-00</a> Shaft Friction	<a href="#">Buy now</a>
10	<a href="#">93430-06024</a> Circlip (701)	<a href="#">Buy now</a>
11	<a href="#">703-48245-00</a> Plate, lock	<a href="#">Buy now</a>
12	<a href="#">703-48252-00</a> Roller, cam	<a href="#">Buy now</a>
13	<a href="#">701-48248-00</a> Roller, free accel	<a href="#">Buy now</a>
14	<a href="#">703-48198-00</a> Washer, wave 3	<a href="#">Buy now</a>
15	<a href="#">703-48243-00</a> Bushing 3	<a href="#">Buy now</a>

# Remote Control Assy 1

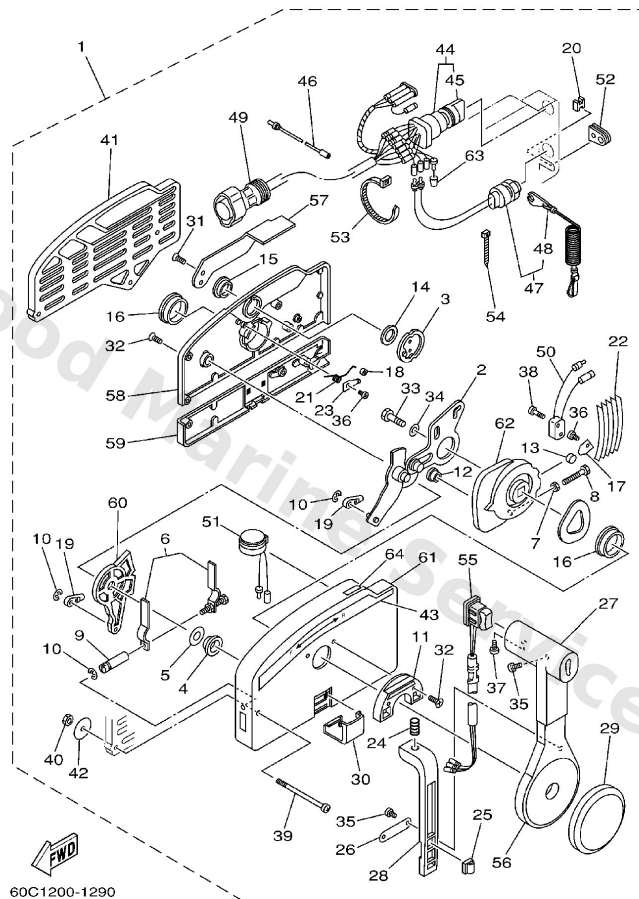

**D2**

Ref	Part	
16	<a href="#">703-48236-00</a> Bushing	<a href="#">Buy now</a>
17	<a href="#">703-48189-00</a> Retainer	<a href="#">Buy now</a>
18	<a href="#">703-48234-00</a> Roller, detent	<a href="#">Buy now</a>
19	<a href="#">703-48345-01</a> Cable end, remote control 2	<a href="#">Buy now</a>
20	<a href="#">703-48358-00</a> Anchor, cable	<a href="#">Buy now</a>
21	<a href="#">703-48244-00</a> Spring, free accel.	<a href="#">Buy now</a>
22	<a href="#">703-48238-00</a> Spring, detent	<a href="#">Buy now</a>
23	<a href="#">703-48246-00</a> Spacer 1	<a href="#">Buy now</a>
24	<a href="#">703-48227-00</a> Spring, neutral lock	<a href="#">Buy now</a>
25	<a href="#">703-82594-00</a> Clamp WITH PT/T SW.	<a href="#">Buy now</a>
26	<a href="#">703-48226-00</a> Plate, stopper	<a href="#">Buy now</a>
27	<a href="#">703-48222-00</a> Grip, control lever SINGLE	<a href="#">Buy now</a>
28	<a href="#">703-48223-00</a> Lock, neutral	<a href="#">Buy now</a>
29	<a href="#">703-48225-00</a> Cover	<a href="#">Buy now</a>
30	<a href="#">703-48219-00</a> Cover, lead	<a href="#">Buy now</a>

# Remote Control Assy 1

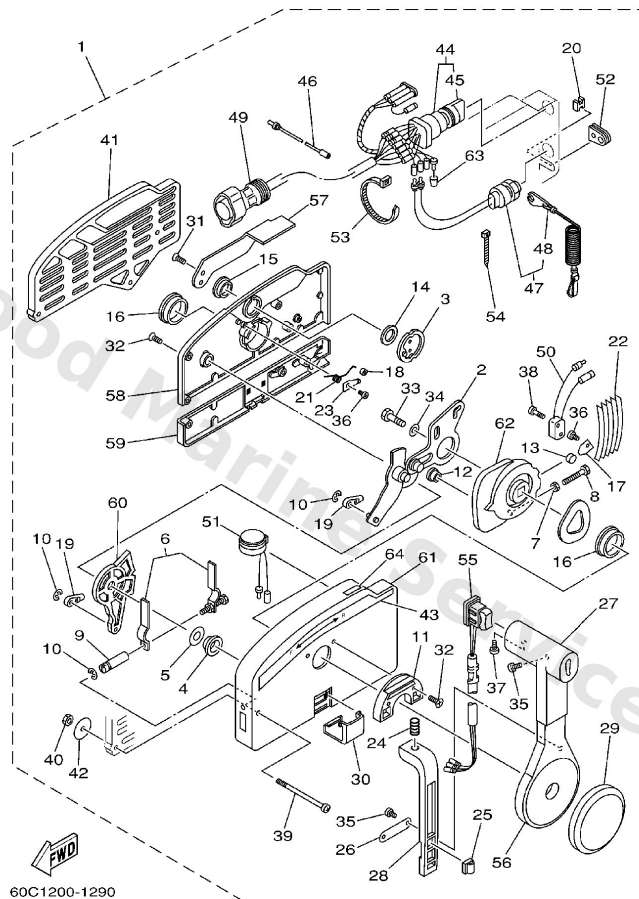

**D2**

Ref	Part	
31	<a href="#">703-48281-00</a> Screw, flat head	<a href="#">Buy now</a>
32	<a href="#">703-48282-00</a> Screw	<a href="#">Buy now</a>
33	<a href="#">97380-08030</a> Bolt, hexagon (fj1)	<a href="#">Buy now</a>
34	<a href="#">92990-08600</a> Washer, plain (663)	<a href="#">Buy now</a>
35	<a href="#">98580-04010</a> Screw, pan head (e56)	<a href="#">Buy now</a>
36	<a href="#">98580-04006</a> Screw, pan head (7h3)	<a href="#">Buy now</a>
37	<a href="#">98580-05010</a> Screw, pan head(62x)	<a href="#">Buy now</a>
38	<a href="#">98580-03015</a> Screw, pan head (n151)	<a href="#">Buy now</a>
39	<a href="#">703-48291-10</a> Screw	<a href="#">Buy now</a>
40	<a href="#">95380-06600</a> Nut(661)	<a href="#">Buy now</a>
41	<a href="#">703-48293-10</a> Spacer, remote control <b>SINGLE</b>	<a href="#">Buy now</a>
42	<a href="#">701-48287-00</a> Washer 1	<a href="#">Buy now</a>
43	<a href="#">703-48215-00</a> Graphic	<a href="#">Buy now</a>
44	<a href="#">703-82510-12</a> Main switch assembly <b>FOR PRIME START</b>	<a href="#">Buy now</a>
45	<a href="#">676-82577-00</a> Cap, key	<a href="#">Buy now</a>

# Remote Control Assy 1

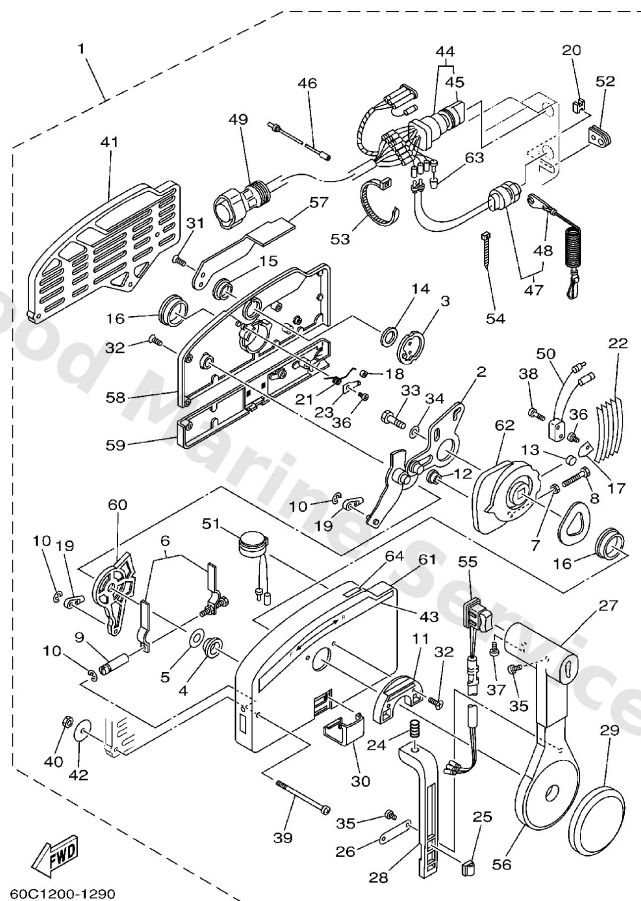

D2

Ref	Part	
46	<a href="#">703-82531-00</a> Wire, lead	<a href="#">Buy now</a>
47	<a href="#">688-82575-01</a> Engine stop switch assembly	<a href="#">Buy now</a>
48	<a href="#">682-82556-00</a> Lanyard, stop switch	<a href="#">Buy now</a>
49	<a href="#">688-8258A-20</a> 10p main harness mec 2m (6ft) LJ5M (10P)	<a href="#">Buy now</a>
50	<a href="#">703-82540-00</a> Neutral switch assembly	<a href="#">Buy now</a>
51	<a href="#">703-83383-A0</a> Buzzer	<a href="#">Buy now</a>
52	<a href="#">703-48284-00</a> Grommet	<a href="#">Buy now</a>
53	<a href="#">703-82591-00</a> Band	<a href="#">Buy now</a>
54	<a href="#">703-82592-00</a> Band	<a href="#">Buy now</a>
55	<a href="#">703-82563-02</a> Trim & tilt switch assembly WITH PT/T SW.	<a href="#">Buy now</a>
56	<a href="#">703-48221-00</a> Grip	<a href="#">Buy now</a>
57	<a href="#">703-48152-00</a> Knob, free accel	<a href="#">Buy now</a>
58	<a href="#">703-48212-00</a> Rear housing	<a href="#">Buy now</a>
59	<a href="#">703-48213-00</a> Back, panel	<a href="#">Buy now</a>
60	<a href="#">703-48271-00</a> Arm, shift	<a href="#">Buy now</a>



# Remote Control Assy 1

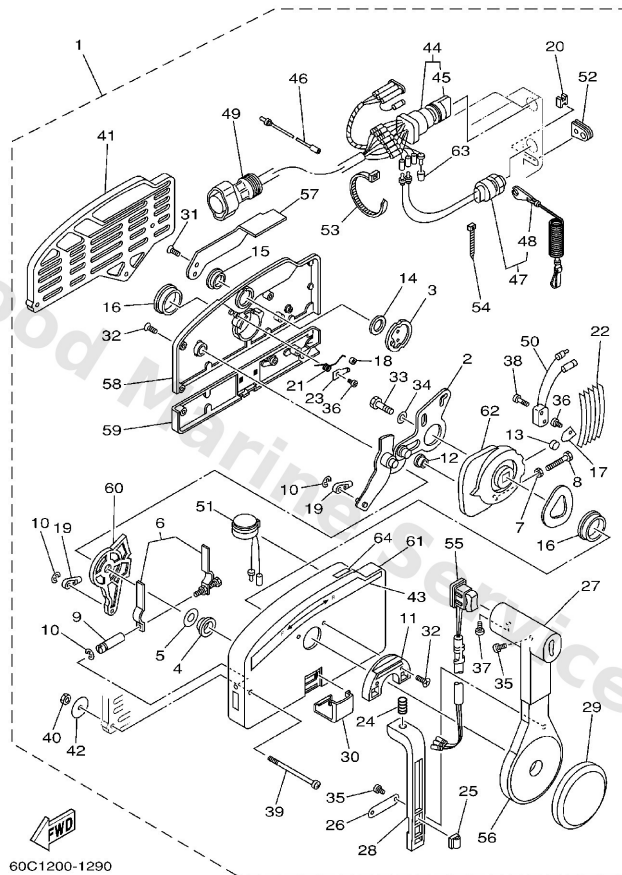

**D2**

Ref	Part	
61	<a href="#">703-48211-01</a> Housing,1	<a href="#">Buy now</a>
62	<a href="#">703-48232-00</a> Drive gear	<a href="#">Buy now</a>
63	<a href="#">703-82542-00</a> Cap	<a href="#">Buy now</a>
64	<a href="#">703-48218-00</a> Graphic	<a href="#">Buy now</a>



## Remote Control Assy 2

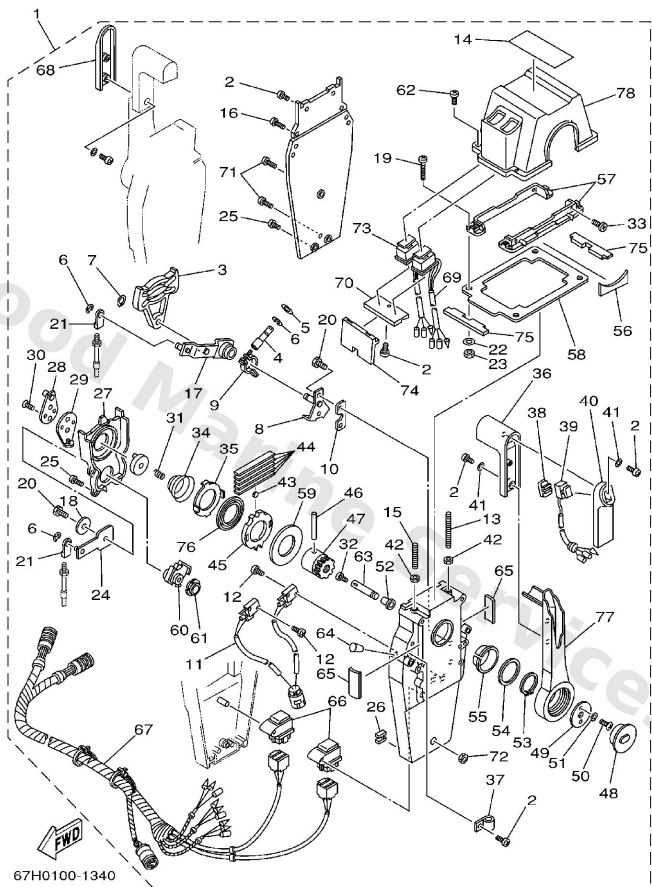

Ref	Part	
1	<a href="#">704-48207-23</a> Remote Control assembly AP WITH PT/T SW.	<a href="#">Buy now</a>
2	<a href="#">97890-05016</a> Screw, pan head(6b0)	<a href="#">Buy now</a>
3	<a href="#">EL8-48251-00</a> Plate, cam	<a href="#">Buy now</a>
4	<a href="#">704-48265-00</a> Shaft, friction	<a href="#">Buy now</a>
5	<a href="#">701-48246-00</a> Spacer	<a href="#">Buy now</a>
6	<a href="#">93430-06024</a> Circlip (701)	<a href="#">Buy now</a>
7	<a href="#">EL8-48259-00</a> Circlip 1	<a href="#">Buy now</a>
8	<a href="#">704-48262-00</a> Shaft, throttle	<a href="#">Buy now</a>
9	<a href="#">704-48264-00</a> Friction, throttle	<a href="#">Buy now</a>
10	<a href="#">704-48266-00</a> Spacer 2	<a href="#">Buy now</a>
11	<a href="#">704-82540-10</a> Neutral switch assembly	<a href="#">Buy now</a>
12	<a href="#">6A5-48129-10</a> Screw, pan head (n151)	<a href="#">Buy now</a>
13	<a href="#">EL8-48281-00</a> Screw 1	<a href="#">Buy now</a>
14	<a href="#">704-48215-10</a> Graphic 1	<a href="#">Buy now</a>
15	<a href="#">704-48281-00</a> Screw1	<a href="#">Buy now</a>

## Remote Control Assy 2

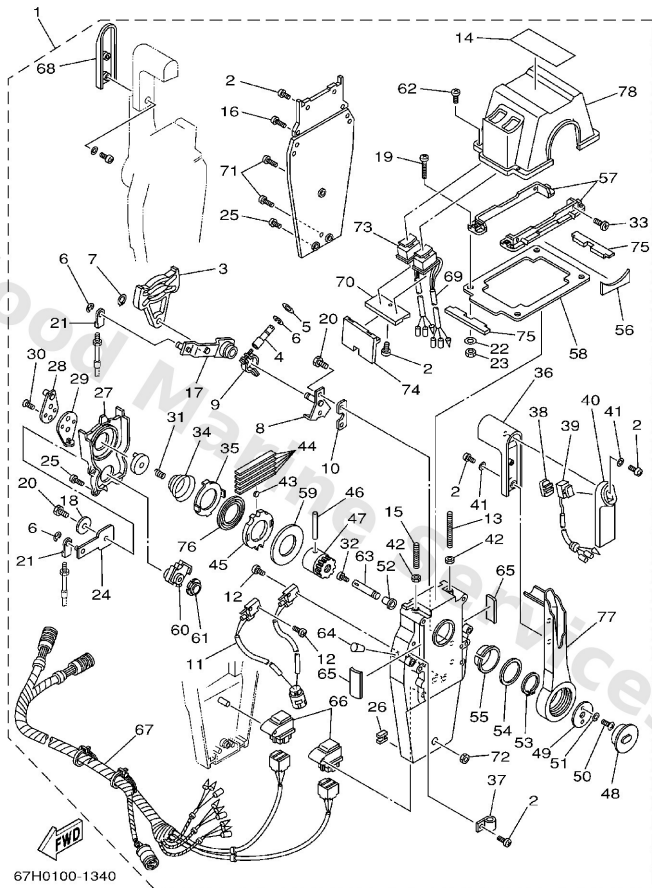

**D5**

Ref	Part	
16	<a href="#">97890-05025</a> Screw, panhead (a93)	<a href="#">Buy now</a>
17	<a href="#">704-48261-00</a> Arm, throttle	<a href="#">Buy now</a>
18	<a href="#">EL8-48191-00</a> Washer 1	<a href="#">Buy now</a>
19	<a href="#">704-48283-00</a> Screw, panhead (eg9)	<a href="#">Buy now</a>
20	<a href="#">97380-06018</a> Bolt (fj0)	<a href="#">Buy now</a>
21	<a href="#">703-48345-01</a> Cable end, remote control 2	<a href="#">Buy now</a>
22	<a href="#">704-48287-00</a> Washer 1	<a href="#">Buy now</a>
23	<a href="#">95380-05600</a> Nut, hexagon (663)	<a href="#">Buy now</a>
24	<a href="#">EL8-48271-00</a> Arm, shift	<a href="#">Buy now</a>
25	<a href="#">EL8-48127-00</a> Screw 1	<a href="#">Buy now</a>
26	<a href="#">703-48358-00</a> Anchor, cable	<a href="#">Buy now</a>
27	<a href="#">EL8-48231-00</a> Housing, gear	<a href="#">Buy now</a>
28	<a href="#">EL8-48241-00</a> Arm, drive	<a href="#">Buy now</a>
29	<a href="#">EL8-48254-00</a> Stopper Throttle Adjusting	<a href="#">Buy now</a>
30	<a href="#">92780-06020</a> Screw flat head	<a href="#">Buy now</a>

## Remote Control Assy 2

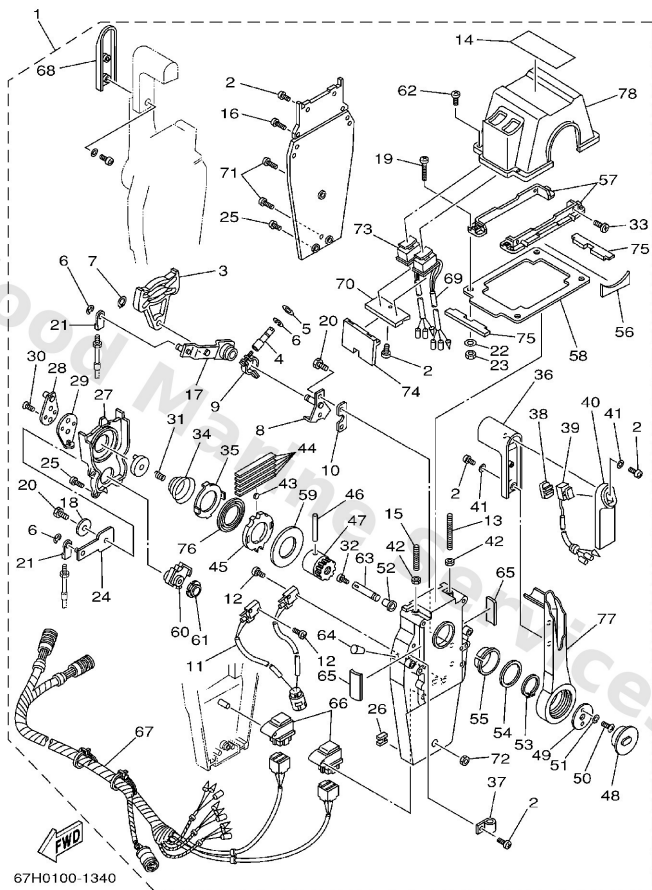

**D5**

Ref	Part	
31	<a href="#">EL8-48158-00</a> Spring 1	<a href="#">Buy now</a>
32	<a href="#">98580-04006</a> Screw, pan head (7h3)	<a href="#">Buy now</a>
33	<a href="#">98780-05018</a> Screw (704)	<a href="#">Buy now</a>
34	<a href="#">EL8-48244-00</a> Spring, free accel.	<a href="#">Buy now</a>
35	<a href="#">EL8-48245-00</a> Plate, lock	<a href="#">Buy now</a>
36	<a href="#">704-48222-00</a> Grip, control lever	<a href="#">Buy now</a>
37	<a href="#">704-82594-00</a> Clamp	<a href="#">Buy now</a>
38	<a href="#">704-48228-00</a> Holder, switch	<a href="#">Buy now</a>
39	<a href="#">704-82563-31</a> Trim & tilt switch assembly	<a href="#">Buy now</a>
40	<a href="#">704-48229-00</a> Grip, control lever 2	<a href="#">Buy now</a>
41	<a href="#">92990-05300</a> Washer, tooth	<a href="#">Buy now</a>
42	<a href="#">95380-06600</a> Nut(661)	<a href="#">Buy now</a>
43	<a href="#">701-48248-00</a> Roller, free accel	<a href="#">Buy now</a>
44	<a href="#">703-48238-00</a> Spring, detent	<a href="#">Buy now</a>
45	<a href="#">EL8-48232-00</a> Gear 1	<a href="#">Buy now</a>

## Remote Control Assy 2

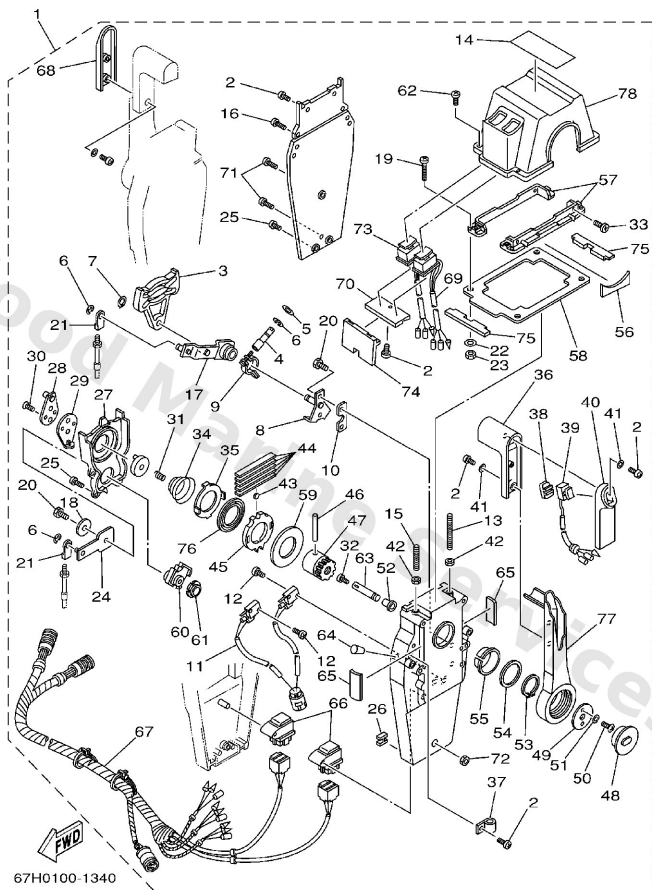

**D5**

Ref	Part	
46	<a href="#">EL8-48164-00</a> Pin 2	<a href="#">Buy now</a>
47	<a href="#">704-48242-00</a> Shaft, drive	<a href="#">Buy now</a>
48	<a href="#">704-48225-00</a> Cover	<a href="#">Buy now</a>
49	<a href="#">704-48192-00</a> Washer 2	<a href="#">Buy now</a>
50	<a href="#">97890-06018</a> Screw, pan head(6e5)	<a href="#">Buy now</a>
51	<a href="#">92990-06300</a> Washer, tooth	<a href="#">Buy now</a>
52	<a href="#">702-48263-00</a> Bushing 4	<a href="#">Buy now</a>
53	<a href="#">EL8-48279-00</a> Circlip 2	<a href="#">Buy now</a>
54	<a href="#">704-48193-00</a> Washer 3	<a href="#">Buy now</a>
55	<a href="#">EL8-48234-00</a> Bushing 1	<a href="#">Buy now</a>
56	<a href="#">704-48219-00</a> Cover, lead	<a href="#">Buy now</a>
57	<a href="#">704-48144-00</a> Plate, stopper 2	<a href="#">Buy now</a>
58	<a href="#">704-48176-10</a> Grommet	<a href="#">Buy now</a>
59	<a href="#">703-48192-00</a> Washer 2	<a href="#">Buy now</a>
60	<a href="#">EL8-48233-00</a> Gear 2	<a href="#">Buy now</a>

## Remote Control Assy 2

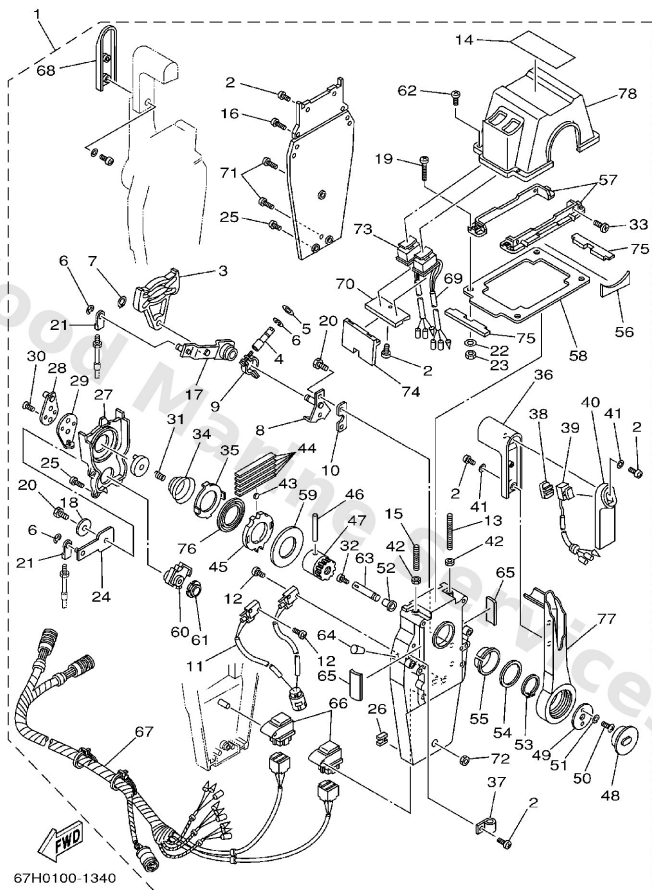

**D5**

Ref	Part	
61	<a href="#">703-48235-00</a> Bushing	<a href="#">Buy now</a>
62	<a href="#">704-48282-00</a> Screw 2	<a href="#">Buy now</a>
63	<a href="#">EL8-48153-10</a> Shaft, free accel.	<a href="#">Buy now</a>
64	<a href="#">704-48166-00</a> Plug	<a href="#">Buy now</a>
65	<a href="#">704-48284-00</a> Grommet	<a href="#">Buy now</a>
66	<a href="#">704-81950-00</a> Relay assembly	<a href="#">Buy now</a>
67	<a href="#">704-82590-10</a> Wireharness assembly	<a href="#">Buy now</a>
68	<a href="#">704-48229-10</a> Grip, control lever 2	<a href="#">Buy now</a>
69	<a href="#">704-82563-E0</a> Trim & tilt switch assembly	<a href="#">Buy now</a>
70	<a href="#">704-48228-10</a> Holder, switch	<a href="#">Buy now</a>
71	<a href="#">704-48128-00</a> Screw, pan head	<a href="#">Buy now</a>
72	<a href="#">704-48156-00</a> Nut 1	<a href="#">Buy now</a>
73	<a href="#">704-82563-F0</a> Trim & tilt switch assembly	<a href="#">Buy now</a>
74	<a href="#">704-48285-00</a> Grommet 2	<a href="#">Buy now</a>
75	<a href="#">704-48286-00</a> Grommet 3	<a href="#">Buy now</a>

# Remote Control Assy 2

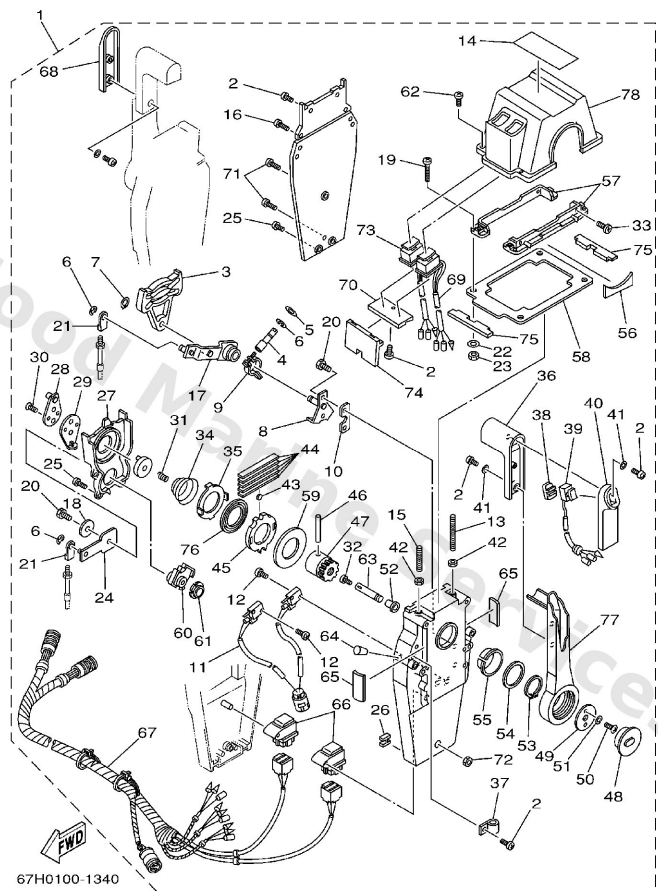

**D5**

Ref	Part	
76	<a href="#">704-48178-00</a> Plate, shift	<a href="#">Buy now</a>
77	<a href="#">704-48221-00</a> Lever control	<a href="#">Buy now</a>
78	<a href="#">704-48119-20</a> Cover	<a href="#">Buy now</a>

# Remote Control Box

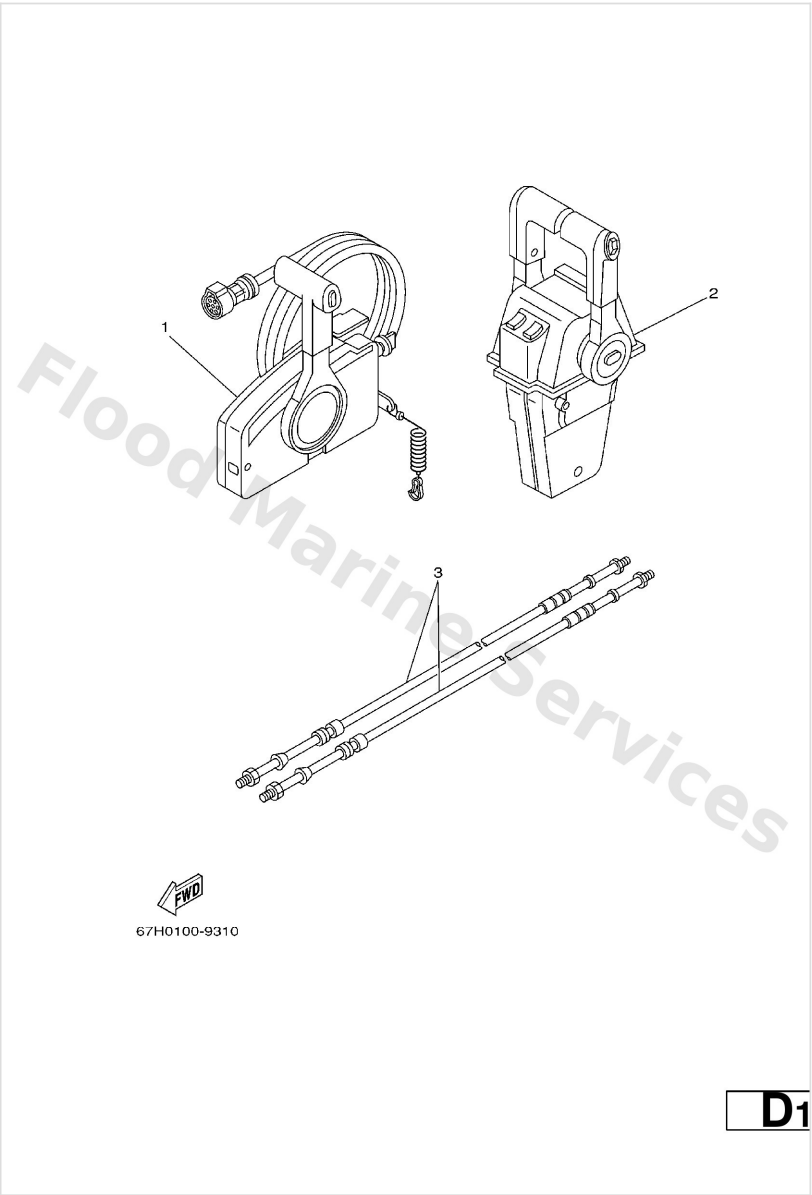

Ref	Part	
1	<a href="#">703-48205-A4</a> Remote control assembly (10p, ptt) AP WITH PT/T SW.	<a href="#">Buy now</a>
2	<a href="#">704-48207-23</a> Remote Control assembly AP WITH PT/T SW.	<a href="#">Buy now</a>
3	<a href="#">701-48320-70</a> Cable, Remote Control L=20F UR	<a href="#">Buy now</a>
3	<a href="#">701-48320-80</a> Cable, Remote Control L=17F UR	<a href="#">Buy now</a>
3	<a href="#">701-48350-00</a> Cable, Remote Control L=21F UR	<a href="#">Buy now</a>
3	<a href="#">701-48350-10</a> Cable, Remote Control L=22F UR	<a href="#">Buy now</a>



# Repair Kit 1

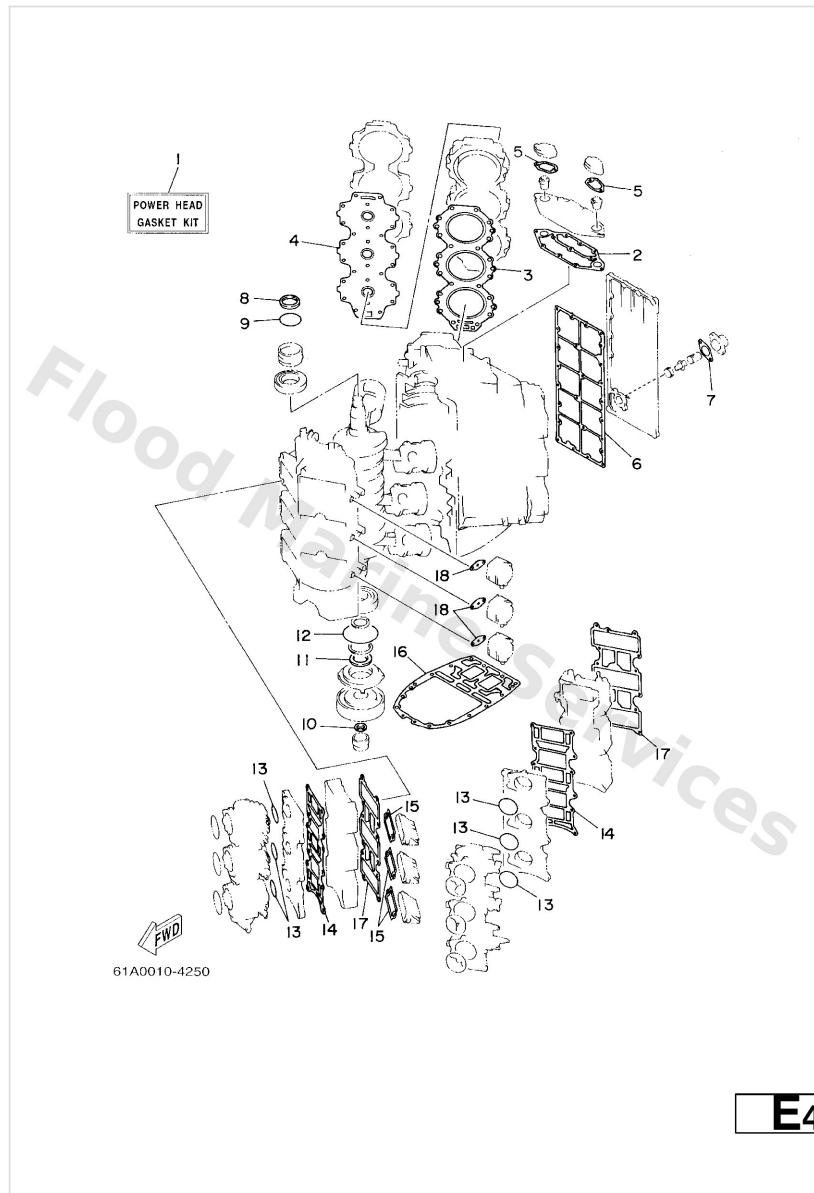

Ref	Part	
1	<a href="#">61A-W0001-A3</a> 35 -	<a href="#">Buy now</a>
2	<a href="#">61A-11381-A0</a> Gasket 1	<a href="#">Buy now</a>
3	<a href="#">69L-11181-00</a> Gasket, cylinder head 1	<a href="#">Buy now</a>
4	<a href="#">61A-11193-A1</a> Gasket, head cover 1	<a href="#">Buy now</a>
5	<a href="#">61A-12414-A0</a> Gasket, cover	<a href="#">Buy now</a>
6	<a href="#">61A-41112-A0</a> Gasket, exhaust inner cover	<a href="#">Buy now</a>
7	<a href="#">6G5-11382-A1</a> Gasket 2	<a href="#">Buy now</a>
8	<a href="#">93102-40M38</a> Oil seal(61a)	<a href="#">Buy now</a>
9	<a href="#">93210-54M54</a> O-ring (6g1)	<a href="#">Buy now</a>
10	<a href="#">93104-22M07</a> Oil seal(61a)	<a href="#">Buy now</a>
11	<a href="#">93102-40M36</a> Oil seal	<a href="#">Buy now</a>
12	<a href="#">93210-81MA6</a> O-ring(61a)	<a href="#">Buy now</a>
13	<a href="#">93210-50MA8</a> O-ring(61a)	<a href="#">Buy now</a>
14	<a href="#">61A-13645-00</a> Gasket, Manifold 1	<a href="#">Buy now</a>
15	<a href="#">61A-13621-A0</a> Gasket, valve seat	<a href="#">Buy now</a>



## Repair Kit 1

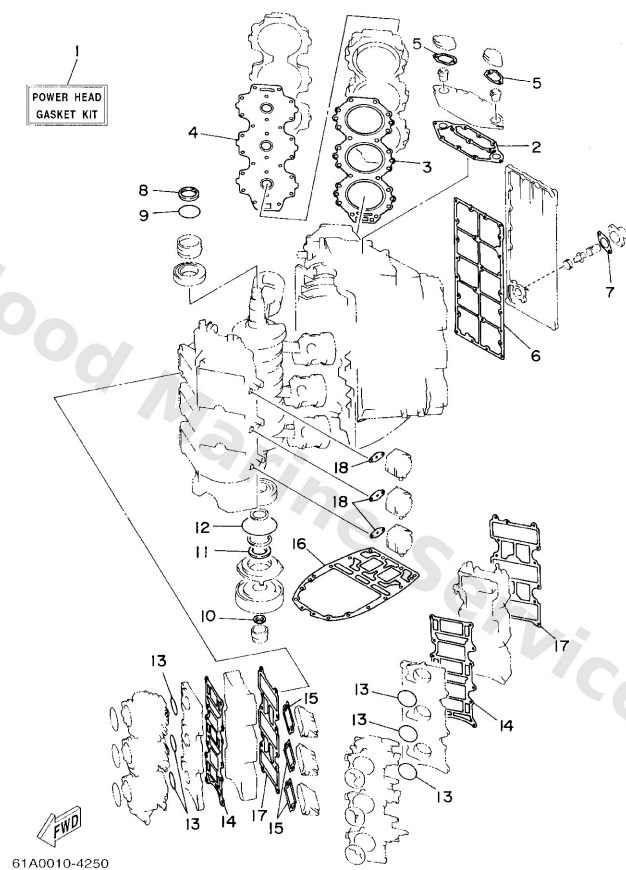

**E4**

Ref	Part	
16	<a href="#">61A-45113-A0</a> Gasket, upper casing	<a href="#">Buy now</a>
17	<a href="#">61A-13646-00</a> Gasket, manifold 2	<a href="#">Buy now</a>
18	<a href="#">650-24431-A0</a> Gasket, fuel pump	<a href="#">Buy now</a>

## Repair Kit 2

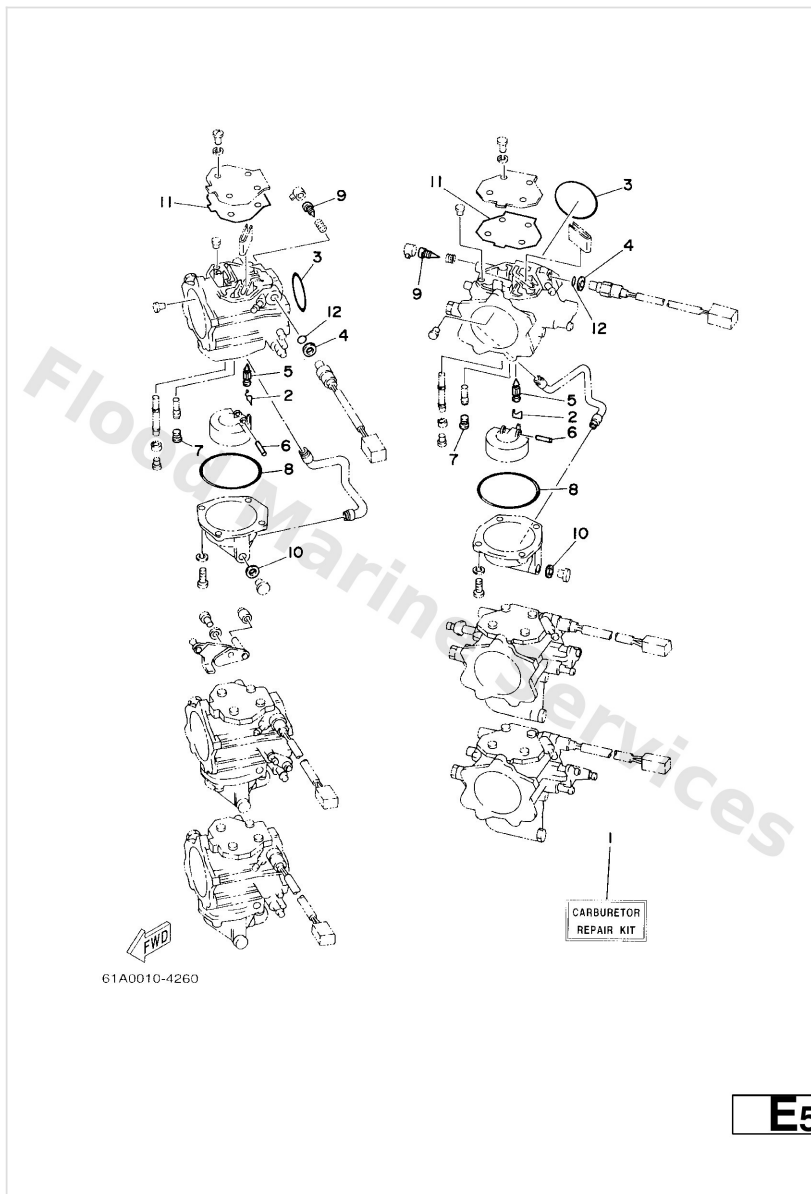

Ref	Part	
1	<a href="#">61A-W0093-01</a> Carburetor repair kit	<a href="#">Buy now</a>
2	<a href="#">6E5-14159-00</a> Clip	<a href="#">Buy now</a>
3	<a href="#">93210-50MA8</a> O-ring(61a)	<a href="#">Buy now</a>
4	<a href="#">61A-14198-00</a> Gasket	<a href="#">Buy now</a>
5	<a href="#">6E5-14546-00</a> Valve, needle	<a href="#">Buy now</a>
6	<a href="#">61A-14386-00</a> Pin, Float	<a href="#">Buy now</a>
7	<a href="#">61A-14394-00</a> Valve Drain	<a href="#">Buy now</a>
8	<a href="#">61A-14384-00</a> Gasket, float chamber	<a href="#">Buy now</a>
9	<a href="#">6E5-14323-03</a> Screw, air adjusting	<a href="#">Buy now</a>
10	<a href="#">61A-14995-00</a> Gasket	<a href="#">Buy now</a>
11	<a href="#">61A-14959-00</a> Gasket	<a href="#">Buy now</a>
12	<a href="#">61A-14561-00</a> O-ring	<a href="#">Buy now</a>

## Repair Kit 3

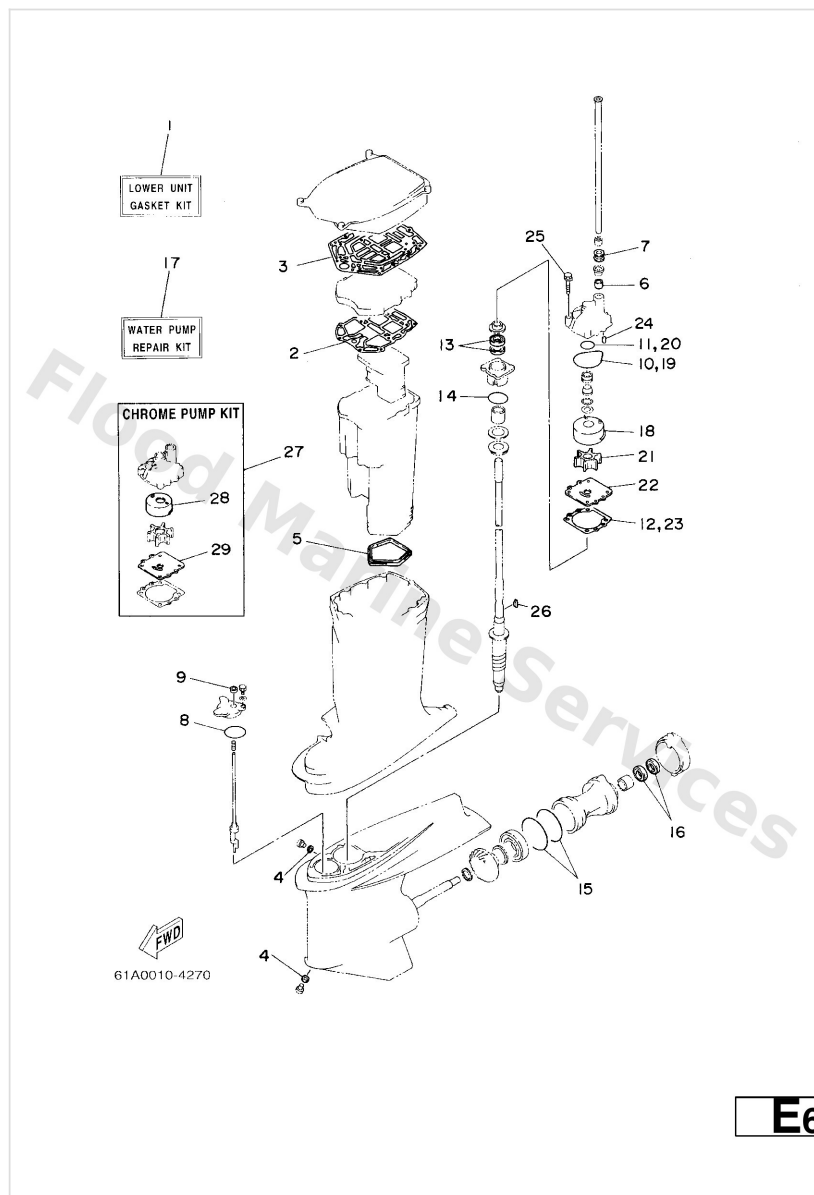

Ref	Part	
1	<a href="#">61A-W0001-C1</a> Gasket kit, lower unit	<a href="#">Buy now</a>
2	<a href="#">61A-41134-A0</a> Gasket, exhaust manifold	<a href="#">Buy now</a>
3	<a href="#">61A-45114-A0</a> Gasket, upper casing	<a href="#">Buy now</a>
4	<a href="#">90430-08020</a> Gasket	<a href="#">Buy now</a>
5	<a href="#">61A-45123-01</a> Gasket, muffler	<a href="#">Buy now</a>
6	<a href="#">6E5-44365-00</a> Damper, water seal 1	<a href="#">Buy now</a>
7	<a href="#">6E5-44366-00</a> Damper, water seal 2	<a href="#">Buy now</a>
8	<a href="#">93210-64488</a> 93210-64488	<a href="#">Buy now</a>
9	<a href="#">93106-09014</a> Oil seal	<a href="#">Buy now</a>
10	<a href="#">93210-86M38</a> O-ring (6e5)	<a href="#">Buy now</a>
11	<a href="#">93210-37160</a> O-ring (6g8)	<a href="#">Buy now</a>
12	<a href="#">6E5-44315-A0</a> Gasket, water pump	<a href="#">Buy now</a>
13	<a href="#">93101-28M16</a> Oil seal (6e5)	<a href="#">Buy now</a>
14	<a href="#">93210-55M14</a> O-ring (70e)	<a href="#">Buy now</a>
15	<a href="#">93211-04384</a> O-ring (705)	<a href="#">Buy now</a>

## Repair Kit 3

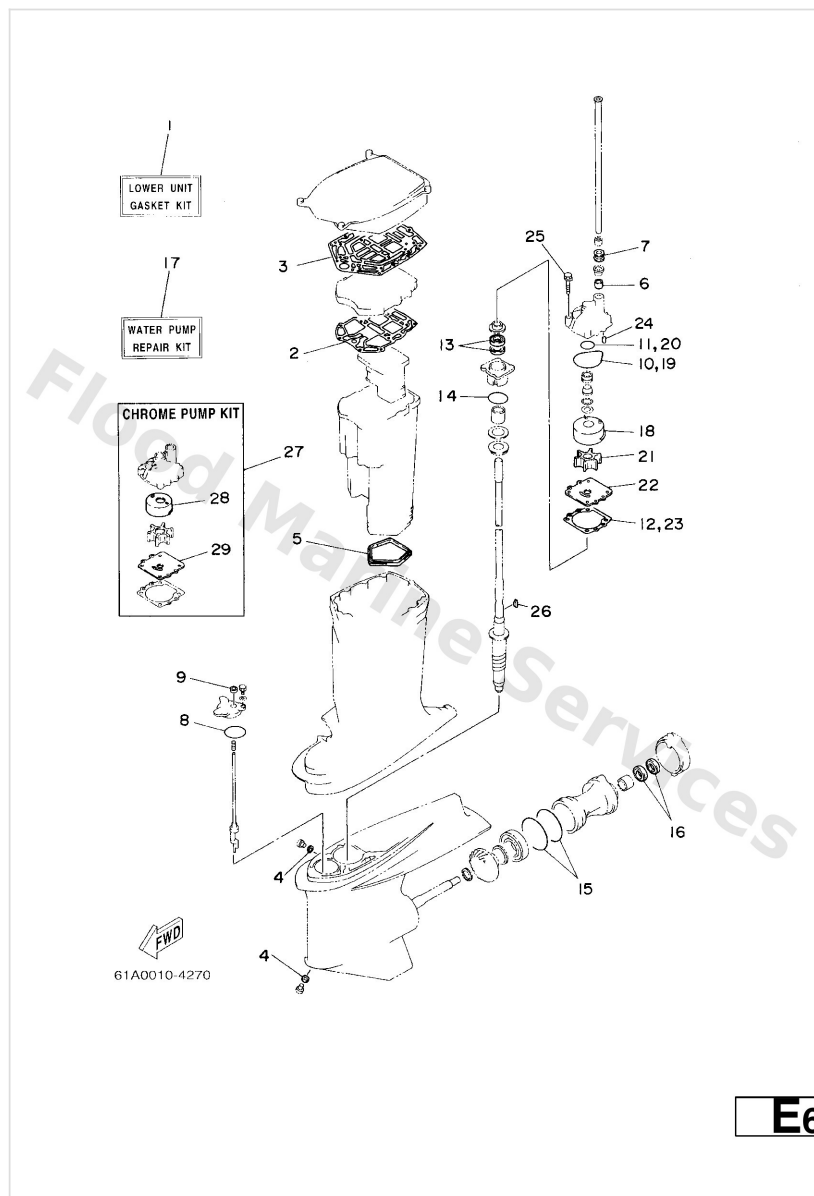

Ref	Part	
16	<a href="#">93101-30M17</a> Oil seal (6e5)	<a href="#">Buy now</a>
17	<a href="#">61A-W0078-A3</a> Water pump repair kit	<a href="#">Buy now</a>
18	<a href="#">61A-44322-02</a> Insert, cartridge	<a href="#">Buy now</a>
21	<a href="#">6E5-44352-01</a> Impeller	<a href="#">Buy now</a>
22	<a href="#">6G5-44323-00</a> Outer plate, cartridge	<a href="#">Buy now</a>
24	<a href="#">93606-12019</a> Pin, dowel (614)	<a href="#">Buy now</a>
25	<a href="#">90119-08M14</a> Bolt, with washer	<a href="#">Buy now</a>
26	<a href="#">90280-04M05</a> Key, woodruff (6e5)	<a href="#">Buy now</a>
27	<a href="#">61A-W0078-2A</a> Chrome pump kit	<a href="#">Buy now</a>
28	<a href="#">6R3-44322-42</a> Insert, cartridge	<a href="#">Buy now</a>
29	<a href="#">6G5-44323-40</a> Outer plate, cartridge	<a href="#">Buy now</a>

# Starting Motor

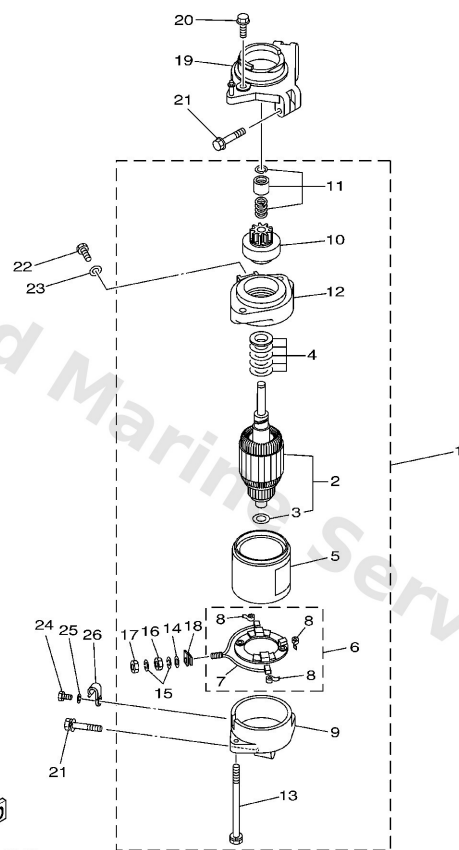

66X2100-3160

**E2**

Ref	Part	
1	<a href="#">69L-81800-00</a> Starting motor assembly	<a href="#">Buy now</a>
2	<a href="#">61A-81850-01</a> Armature assembly	<a href="#">Buy now</a>
3	<a href="#">61A-81824-00</a> Washer 2	<a href="#">Buy now</a>
4	<a href="#">61A-81809-00</a> Washer kit	<a href="#">Buy now</a>
5	<a href="#">6K7-81810-00</a> Stator assembly	<a href="#">Buy now</a>
6	<a href="#">61A-81840-00</a> Brush holder assembly	<a href="#">Buy now</a>
7	<a href="#">6K7-81801-10</a> Brush Set	<a href="#">Buy now</a>
8	<a href="#">6E5-81813-10</a> Spring Brush	<a href="#">Buy now</a>
9	<a href="#">61A-81820-00</a> Rear Bracket assembly	<a href="#">Buy now</a>
10	<a href="#">61A-81807-00</a> Gear assembly Starting Motor	<a href="#">Buy now</a>
11	<a href="#">61H-81857-00</a> Retainer	<a href="#">Buy now</a>
12	<a href="#">61A-81830-00</a> Front Bracket assembly	<a href="#">Buy now</a>
13	<a href="#">6K7-81826-10</a> Bolt	<a href="#">Buy now</a>
14	<a href="#">6E5-8182E-10</a> Washer, spring	<a href="#">Buy now</a>
15	<a href="#">6E5-8182F-10</a> Washer,plain	<a href="#">Buy now</a>

# Starting Motor

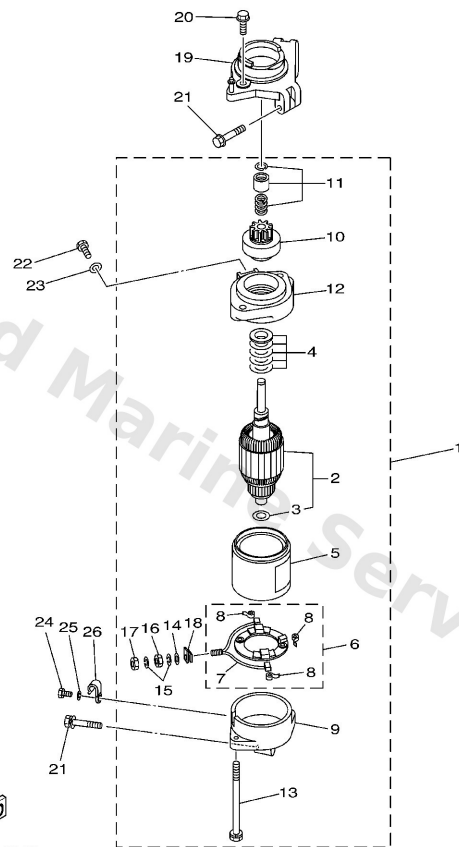

**E2**

Ref	Part	
16	<a href="#">6E5-8182A-10</a> Nut	<a href="#">Buy now</a>
17	<a href="#">6E5-8182K-10</a> Nut	<a href="#">Buy now</a>
18	<a href="#">6K7-8182G-10</a> Bush, terminal	<a href="#">Buy now</a>
19	<a href="#">61A-81822-00-94</a> Bracket, starting motor	<a href="#">Buy now</a>
20	<a href="#">90119-08M76</a> Bolt, with washer(6e5)	<a href="#">Buy now</a>
21	<a href="#">90119-08M77</a> Bolt, with washer(6e5)	<a href="#">Buy now</a>
22	<a href="#">97095-08016</a> Bolt, hexagon deep recess	<a href="#">Buy now</a>
23	<a href="#">92995-08600</a> Washer, plain (663)	<a href="#">Buy now</a>
24	<a href="#">97095-06012</a> Bolt(gh1)	<a href="#">Buy now</a>
25	<a href="#">92995-06600</a> Washer, plain (646)	<a href="#">Buy now</a>
26	<a href="#">90465-06M86</a> Clamp	<a href="#">Buy now</a>

# Steering Guide Attachment 1

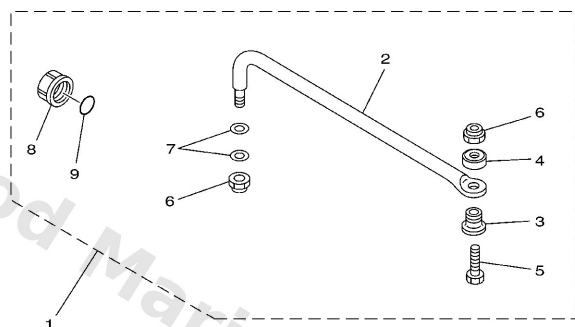

67H0100-9290

**C6**

Ref	Part	
1	<a href="#">6E5-61350-02</a> Steering guide attachment kit AP	<a href="#">Buy now</a>
2	<a href="#">6E5-61351-01</a> Rod, steering link	<a href="#">Buy now</a>
3	<a href="#">90387-10M61</a> Collar (6e5)	<a href="#">Buy now</a>
4	<a href="#">90560-12M01</a> Spacer (6e5)	<a href="#">Buy now</a>
5	<a href="#">6E5-61355-00</a> Bolt	<a href="#">Buy now</a>
6	<a href="#">90185-09M01</a> Nut, nylon (663)	<a href="#">Buy now</a>
7	<a href="#">90201-10M20</a> Washer, plate (663)	<a href="#">Buy now</a>
8	<a href="#">6E5-43145-01</a> Cap, clamp bracket	<a href="#">Buy now</a>
9	<a href="#">93210-16275</a> O-ring	<a href="#">Buy now</a>

## Steering Guide Attachment 2

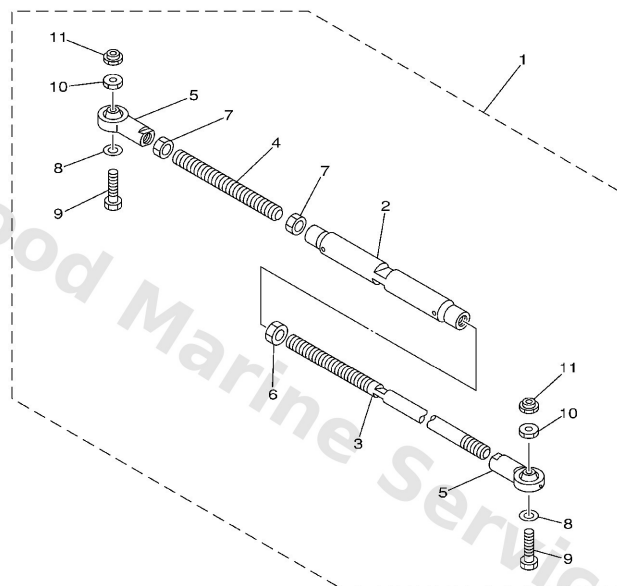

67H0100-0300

**C7**

Ref	Part	
1	<a href="#">6E5-61301-01</a> Tie bar assembly (l:600-800mm) AP	<a href="#">Buy now</a>
2	<a href="#">6E5-61313-00</a> Adjuster	<a href="#">Buy now</a>
3	<a href="#">6E5-61311-11</a> Tie bar	<a href="#">Buy now</a>
4	<a href="#">6E5-61315-00</a> Tie bar, 2	<a href="#">Buy now</a>
5	<a href="#">6E5-61303-00</a> Steering axle comp.	<a href="#">Buy now</a>
6	<a href="#">90170-14M06</a> Nut (6e5)	<a href="#">Buy now</a>
7	<a href="#">95380-14700</a> Nut (6e5)	<a href="#">Buy now</a>
8	<a href="#">90201-10M76</a> Washer, plate (6e5)	<a href="#">Buy now</a>
9	<a href="#">90101-09M70</a> Bolt (6e5)	<a href="#">Buy now</a>
10	<a href="#">90170-09M05</a> Nut, hexagon (6e5)	<a href="#">Buy now</a>
11	<a href="#">90185-09M01</a> Nut, nylon (663)	<a href="#">Buy now</a>



## Switch. Panel

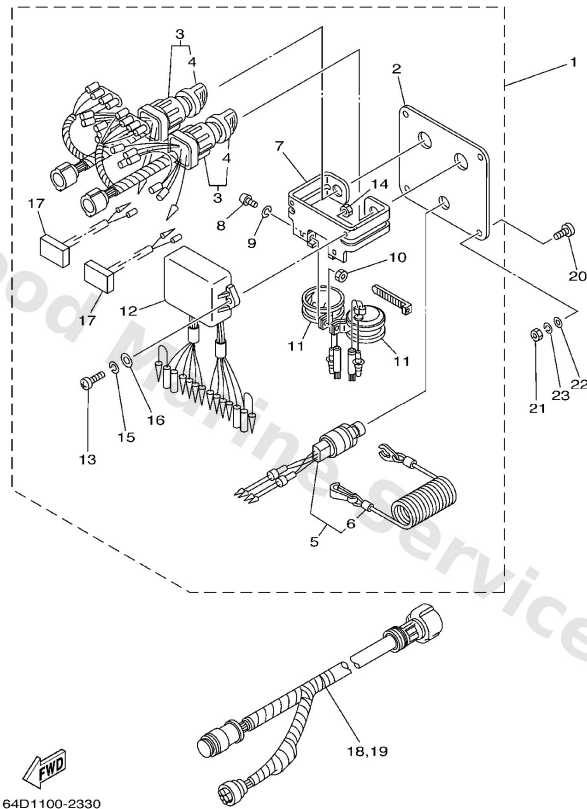

**E3**

Ref	Part	
1	<a href="#">6K1-82570-07</a> Panel switch assembly AP	<a href="#">Buy now</a>
2	<a href="#">6K1-82571-01</a> Plate, panel switch	<a href="#">Buy now</a>
3	<a href="#">6K1-82510-06</a> Main switch assembly	<a href="#">Buy now</a>
4	<a href="#">703-82577-00</a> Cap, key	<a href="#">Buy now</a>
5	<a href="#">6K1-82575-00</a> Engine stop switch assembly	<a href="#">Buy now</a>
6	<a href="#">682-82556-00</a> Lanyard, stop switch	<a href="#">Buy now</a>
7	<a href="#">6K1-83614-01</a> Bracket	<a href="#">Buy now</a>
8	<a href="#">98980-05010</a> Screw, bind(6k1)	<a href="#">Buy now</a>
23	<a href="#">92990-05100</a> Ybs67-5 washer, spring AP	<a href="#">Buy now</a>
21	<a href="#">95380-05600</a> Nut, hexagon (663) AP	<a href="#">Buy now</a>
11	<a href="#">688-83383-11</a> Buzzer	<a href="#">Buy now</a>
12	<a href="#">6K1-85830-01</a> Control unit assembly	<a href="#">Buy now</a>
13	<a href="#">98980-06020</a> Screw, bind (j17)	<a href="#">Buy now</a>
14	<a href="#">95380-06600</a> Nut(661)	<a href="#">Buy now</a>
15	<a href="#">92990-06100</a> Washer(6a1)	<a href="#">Buy now</a>

# Switch. Panel

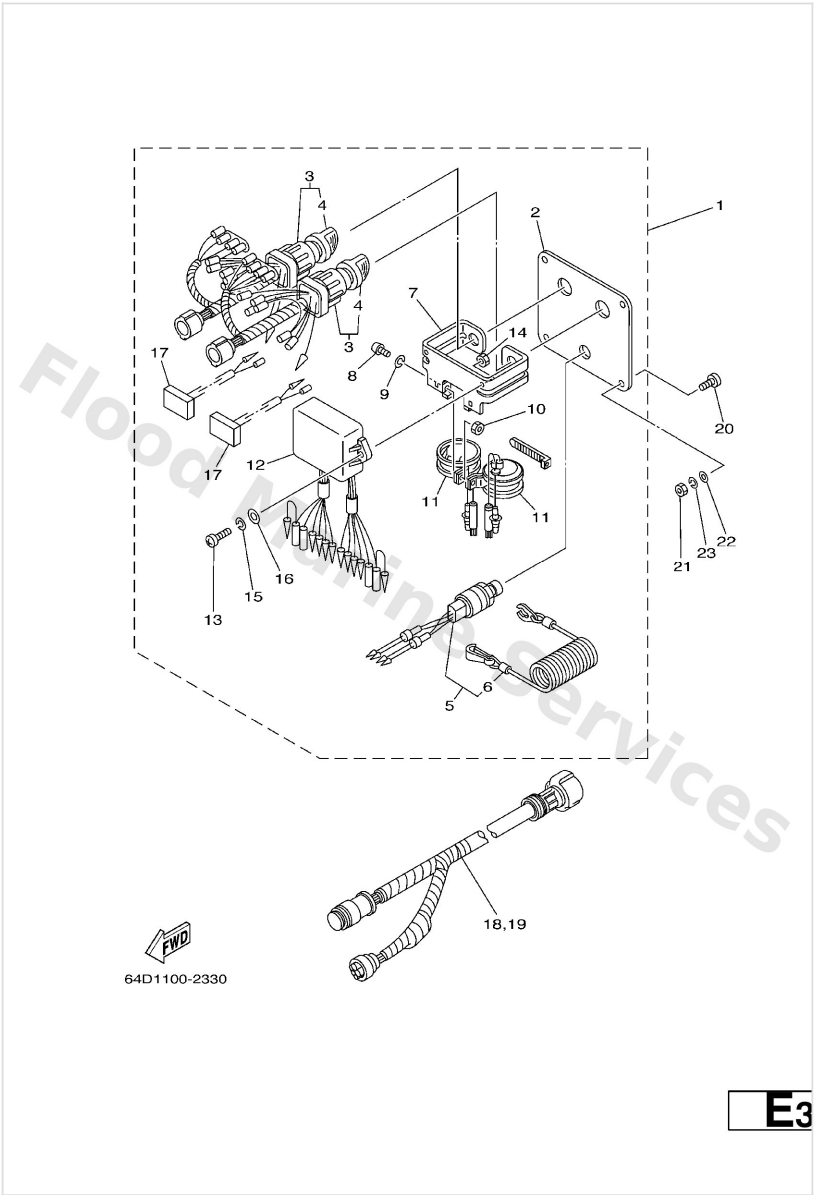

Ref	Part	
16	<a href="#">92990-06600</a> Washer, plain (646)	<a href="#">Buy now</a>
17	<a href="#">6K1-81980-00</a> Diode assembly	<a href="#">Buy now</a>
18	<a href="#">6K1-8258A-40</a> Extension, wire harness AP	<a href="#">Buy now</a>
19	<a href="#">61B-8258A-01</a> Extension, wire harness AP	<a href="#">Buy now</a>
20	<a href="#">90149-05M05</a> Screw(6k0) AP	<a href="#">Buy now</a>
22	<a href="#">92990-05600</a> Washer, plain (646) AP	<a href="#">Buy now</a>

## Top Cowling

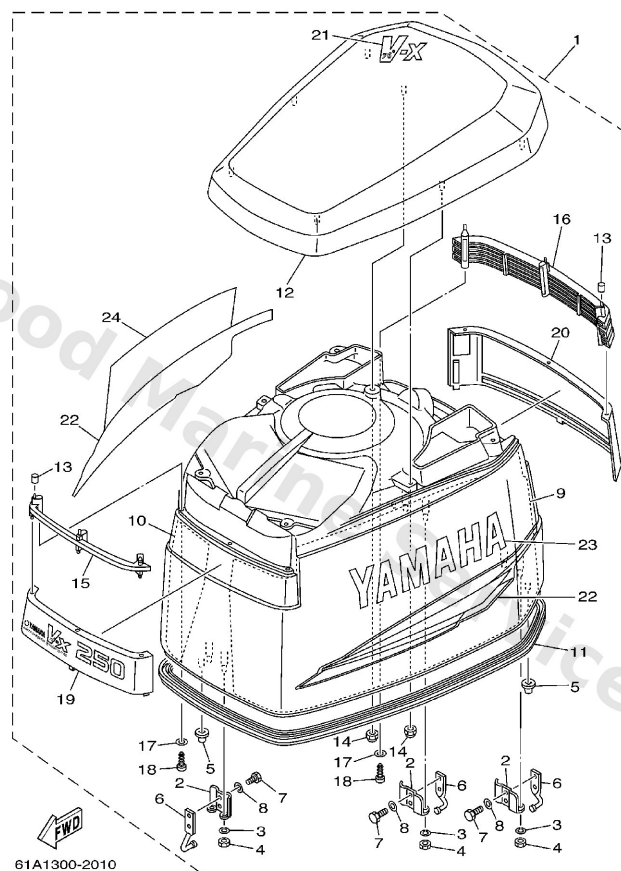

**A4**

Ref	Part	
1	<a href="#">61A-42610-50-NA</a> Top cowling assembly	<a href="#">Buy now</a>
2	<a href="#">6R3-42647-00</a> Holder, clamp band	<a href="#">Buy now</a>
3	<a href="#">92990-06100</a> Washer(6a1)	<a href="#">Buy now</a>
4	<a href="#">95380-06600</a> Nut(661)	<a href="#">Buy now</a>
5	<a href="#">6R3-42662-00</a> Damper	<a href="#">Buy now</a>
6	<a href="#">6R3-42814-00</a> Hook, clamp	<a href="#">Buy now</a>
7	<a href="#">97095-06012</a> Bolt(gh1)	<a href="#">Buy now</a>
8	<a href="#">92995-06600</a> Washer, plain (646)	<a href="#">Buy now</a>
9	<a href="#">61A-42619-02</a> Damper, Form	<a href="#">Buy now</a>
10	<a href="#">61A-42627-02</a> Damper Form	<a href="#">Buy now</a>
11	<a href="#">61A-42615-01</a> Seal	<a href="#">Buy now</a>
12	<a href="#">61A-42613-01-4D</a> Molding Air Duct	<a href="#">Buy now</a>
13	<a href="#">90385-04M05</a> Bush(6r2)	<a href="#">Buy now</a>
14	<a href="#">90179-06M24</a> Nut(6j8)	<a href="#">Buy now</a>
15	<a href="#">61A-42626-00</a> Louver, 1	<a href="#">Buy now</a>

## Top Cowling

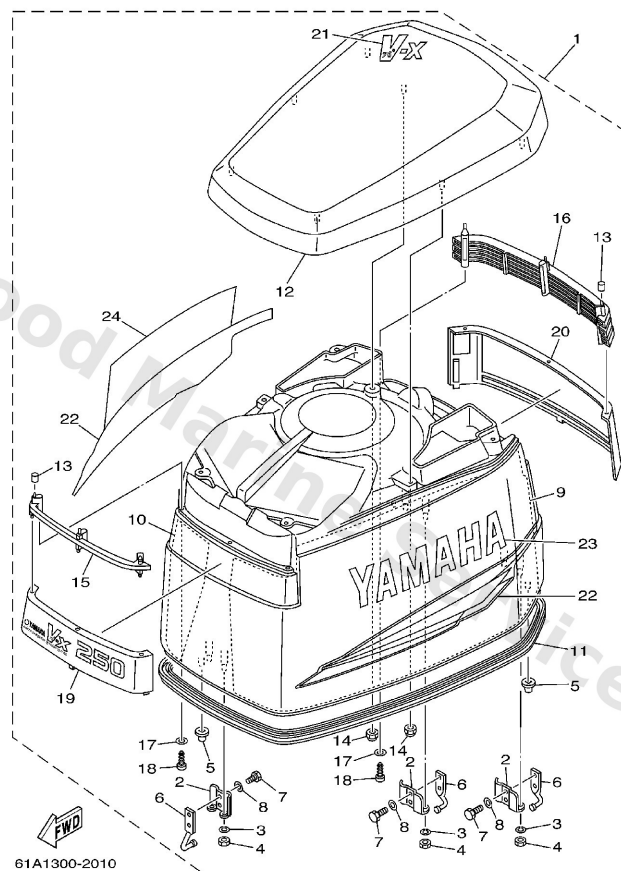

**A4**

Ref	Part	
16	<a href="#">61A-42636-00</a> Louver, 2	<a href="#">Buy now</a>
17	<a href="#">92990-04600</a> Washer, plain (646)	<a href="#">Buy now</a>
18	<a href="#">97780-40520</a> Ybs83-420 screw,panh,tapping	<a href="#">Buy now</a>
19	<a href="#">61A-42686-B0</a> Emblem, Front	<a href="#">Buy now</a>
20	<a href="#">61A-42687-30</a> Emblem, Rear	<a href="#">Buy now</a>
21	<a href="#">61A-42683-A0</a> Mark, Cowling	<a href="#">Buy now</a>
22	<a href="#">61A-W0070-30</a> Graphic Set	<a href="#">Buy now</a>
23	<a href="#">61A-42681-30</a> Mark Cowling	<a href="#">Buy now</a>
24	<a href="#">61A-42682-30</a> Mark, Cowling	<a href="#">Buy now</a>

# Upper Casing

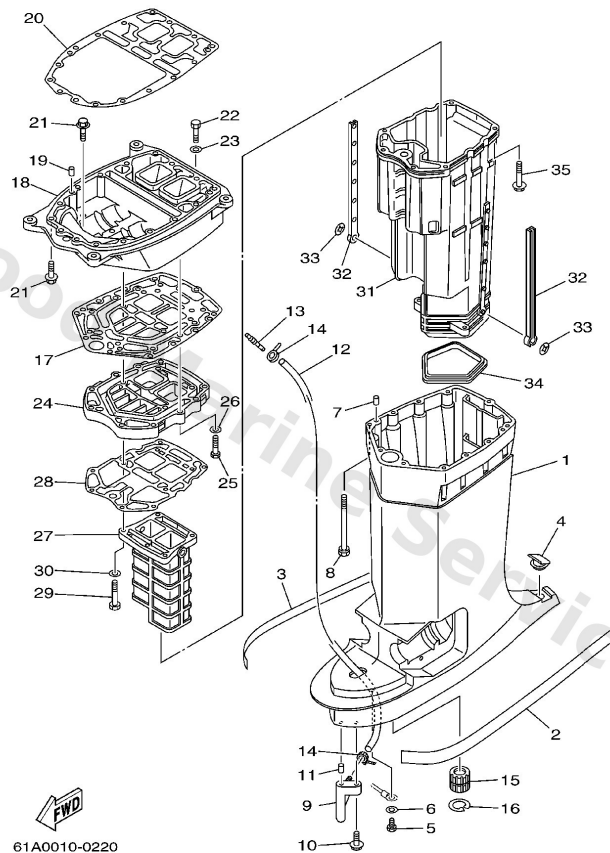

**A6**

Ref	Part	
1	<a href="#">61A-45111-22-8D</a> Casing, upper X	<a href="#">Buy now</a>
2	<a href="#">61A-42791-S0</a> Mark 1	<a href="#">Buy now</a>
3	<a href="#">61A-42792-S0</a> Mark	<a href="#">Buy now</a>
4	<a href="#">61A-45155-00</a> Cap	<a href="#">Buy now</a>
5	<a href="#">97095-06010</a> Bolt	<a href="#">Buy now</a>
6	<a href="#">92995-06600</a> Washer, plain (646)	<a href="#">Buy now</a>
7	<a href="#">93608-12M05</a> Pin, dowel b (6e5)	<a href="#">Buy now</a>
8	<a href="#">90119-08M78</a> Bolt, with washer	<a href="#">Buy now</a>
9	<a href="#">61A-45378-00</a> Nipple, hose	<a href="#">Buy now</a>
10	<a href="#">90119-06M17</a> Bolt, with washer	<a href="#">Buy now</a>
11	<a href="#">93606-12019</a> Pin, dowel (614)	<a href="#">Buy now</a>
12	<a href="#">90445-07MF0</a> Hose (11160) X	<a href="#">Buy now</a>
13	<a href="#">6E5-83558-00</a> End, nipple	<a href="#">Buy now</a>
14	<a href="#">90465-11M10</a> Clamp	<a href="#">Buy now</a>
15	<a href="#">6E5-45318-00</a> Bushing, drive shaft 3	<a href="#">Buy now</a>

## Upper Casing

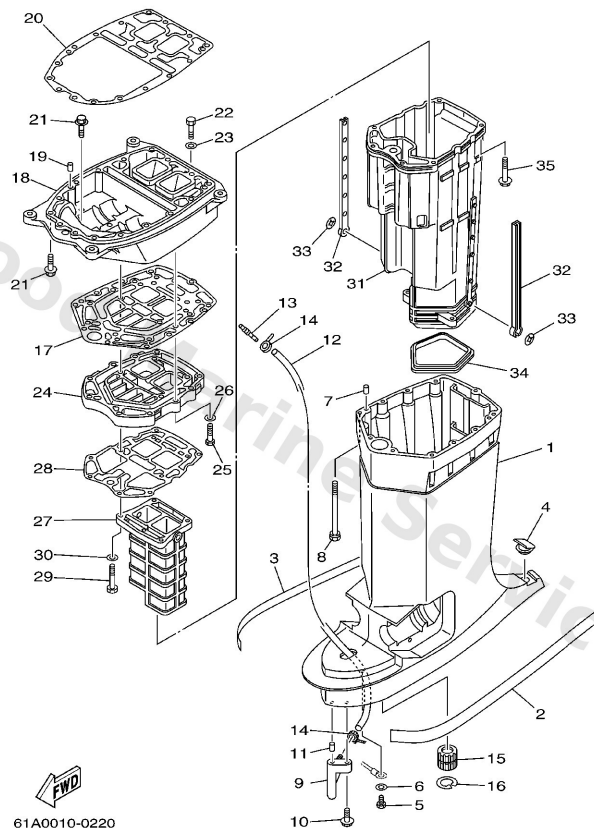

**A6**

Ref	Part	
16	<a href="#">93420-36M01</a> Circlip (6a0)	<a href="#">Buy now</a>
17	<a href="#">61A-45114-A0</a> Gasket, upper casing	<a href="#">Buy now</a>
18	<a href="#">61A-41137-04-94</a> Guide, exhaust	<a href="#">Buy now</a>
20	<a href="#">61A-45113-A0</a> Gasket, upper casing	<a href="#">Buy now</a>
21	<a href="#">90119-08M79</a> Bolt, hexagon (fj1)	<a href="#">Buy now</a>
22	<a href="#">97095-08035</a> Bolt(70w)	<a href="#">Buy now</a>
23	<a href="#">92995-08600</a> Washer, plain (663)	<a href="#">Buy now</a>
24	<a href="#">61A-41131-00-5B</a> Manifold, ext. 1	<a href="#">Buy now</a>
27	<a href="#">61A-41132-01-5B</a> Manifold, exhaust	<a href="#">Buy now</a>
28	<a href="#">61A-41134-A0</a> Gasket, exhaust manifold	<a href="#">Buy now</a>
29	<a href="#">97095-08050</a> Bolt (62k)	<a href="#">Buy now</a>
31	<a href="#">61A-14711-22-5B</a> Muffler 1	<a href="#">Buy now</a>
32	<a href="#">6E5-14737-00</a> Damper, muffler	<a href="#">Buy now</a>
33	<a href="#">90183-05M02</a> Nut, spring (6e5)	<a href="#">Buy now</a>
34	<a href="#">61A-45123-01</a> Gasket, muffler	<a href="#">Buy now</a>

# Upper Casing

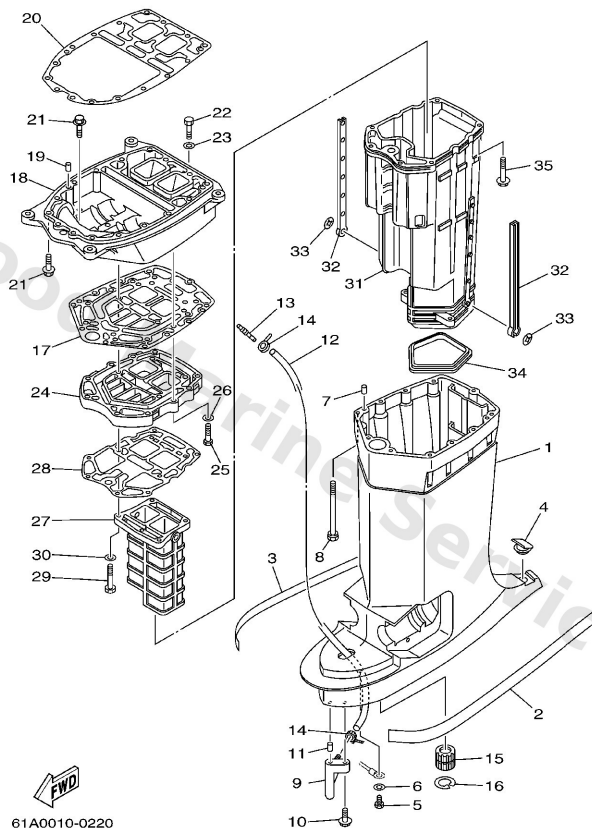

**A6**

Ref	Part	
35	<a href="#">90119-08M74</a> Bolt, with washer(61a)	<a href="#">Buy now</a>

# Disclaimer

This document is provided for convenience only. It is **not** an official Yamaha publication and is **not supplied, endorsed, or approved** by Yamaha Motor Co., Ltd.

Reasonable efforts are made to keep information accurate; however diagrams, part references, supersessions, descriptions, and applicability may contain errors or omissions. Specifications and part availability may change without notice.

You are responsible for confirming the correct parts for your engine (including model code, year, serial range, and any superseded part numbers) before ordering or fitting.