



# Yamaha Rigging - Remote Control 2017

## Parts Manual

[www.floodmarine.co.uk](http://www.floodmarine.co.uk)  
+44 2882 246 539  
Authorised Yamaha Dealers



# Contents

|                                      |     |
|--------------------------------------|-----|
| <b>DBW REMOTE CONTROL 1 (SINGLE)</b> | 4   |
| <b>DBW REMOTE CONTROL 2 (TWIN)</b>   | 10  |
| <b>DBW REMOTE CONTROL 3 (TRIPLE)</b> | 16  |
| <b>DBW REMOTE CONTROL 4 (QUAD)</b>   | 23  |
| <b>DBW REMOTE CONTROL 5 (QUAD)</b>   | 29  |
| <b>DBW REMOTE CONTROL 6 (6X7)</b>    | 30  |
| <b>ELECTRICAL DBW REMO-CON 1</b>     | 35  |
| <b>ELECTRICAL DBW REMO-CON 2</b>     | 37  |
| <b>LAYOUT CHART 1 (SINGLE)</b>       | 38  |
| <b>LAYOUT CHART 2 (TWIN)</b>         | 39  |
| <b>LAYOUT CHART 3 (TRIPLE)</b>       | 40  |
| <b>LAYOUT CHART 4 (QUAD)</b>         | 41  |
| <b>LAYOUT CHART 5 (6X7)</b>          | 42  |
| <b>REMO CON ATTACHMENT 1</b>         | 43  |
| <b>REMO CON ATTACHMENT 2</b>         | 45  |
| <b>REMO CON ATTACHMENT 3</b>         | 47  |
| <b>REMO CON ATTACHMENT 4</b>         | 49  |
| <b>REMO CON ATTACHMENT 5</b>         | 50  |
| <b>REMO CON ATTACHMENT 6</b>         | 51  |
| <b>REMO CON ATTACHMENT 7</b>         | 53  |
| <b>REMO CON ATTACHMENT 8</b>         | 55  |
| <b>REMOTE CONTROL ASSY 1</b>         | 57  |
| <b>REMOTE CONTROL ASSY 2</b>         | 62  |
| <b>REMOTE CONTROL ASSY 3</b>         | 67  |
| <b>REMOTE CONTROL ASSY 4</b>         | 71  |
| <b>REMOTE CONTROL ASSY 5</b>         | 76  |
| <b>REMOTE CONTROL ASSY 6</b>         | 81  |
| <b>REMOTE CONTROL ASSY 7</b>         | 87  |
| <b>REMOTE CONTROL BOX 1</b>          | 93  |
| <b>REMOTE CONTROL BOX 2</b>          | 94  |
| <b>REMOTE CONTROL BOX 3</b>          | 95  |
| <b>REMOTE CONTROL CABLES</b>         | 96  |
| <b>STEERING GUIDE 1</b>              | 99  |
| <b>STEERING GUIDE 10</b>             | 100 |
| <b>STEERING GUIDE 11</b>             | 101 |
| <b>STEERING GUIDE 12</b>             | 102 |
| <b>STEERING GUIDE 2</b>              | 103 |
| <b>STEERING GUIDE 3</b>              | 104 |
| <b>STEERING GUIDE 4</b>              | 105 |
| <b>STEERING GUIDE 5</b>              | 106 |
| <b>STEERING GUIDE 6</b>              | 107 |
| <b>STEERING GUIDE 7</b>              | 108 |
| <b>STEERING GUIDE 8</b>              | 109 |
| <b>STEERING GUIDE 9</b>              | 110 |

|                              |     |
|------------------------------|-----|
| <b>STEERING HOOK 1</b>       | 111 |
| <b>STEERING HOOK 2</b>       | 112 |
| <b>STEERING HOOK 3</b>       | 113 |
| <b>SWITCH &amp; PANEL 1</b>  | 114 |
| <b>SWITCH &amp; PANEL 10</b> | 116 |
| <b>SWITCH &amp; PANEL 11</b> | 117 |
| <b>SWITCH &amp; PANEL 12</b> | 118 |
| <b>SWITCH &amp; PANEL 13</b> | 119 |
| <b>SWITCH &amp; PANEL 14</b> | 120 |
| <b>SWITCH &amp; PANEL 15</b> | 121 |
| <b>SWITCH &amp; PANEL 16</b> | 122 |
| <b>SWITCH &amp; PANEL 17</b> | 123 |
| <b>SWITCH &amp; PANEL 18</b> | 125 |
| <b>SWITCH &amp; PANEL 19</b> | 126 |
| <b>SWITCH &amp; PANEL 2</b>  | 127 |
| <b>SWITCH &amp; PANEL 3</b>  | 129 |
| <b>SWITCH &amp; PANEL 4</b>  | 130 |
| <b>SWITCH &amp; PANEL 5</b>  | 131 |
| <b>SWITCH &amp; PANEL 6</b>  | 132 |
| <b>SWITCH &amp; PANEL 7</b>  | 134 |
| <b>SWITCH &amp; PANEL 8</b>  | 136 |
| <b>SWITCH &amp; PANEL 9</b>  | 137 |
| <b>WIRE HARNESS 1</b>        | 138 |
| <b>WIRE HARNESS 2</b>        | 139 |

# Dbw Remote Control 1 (Single)

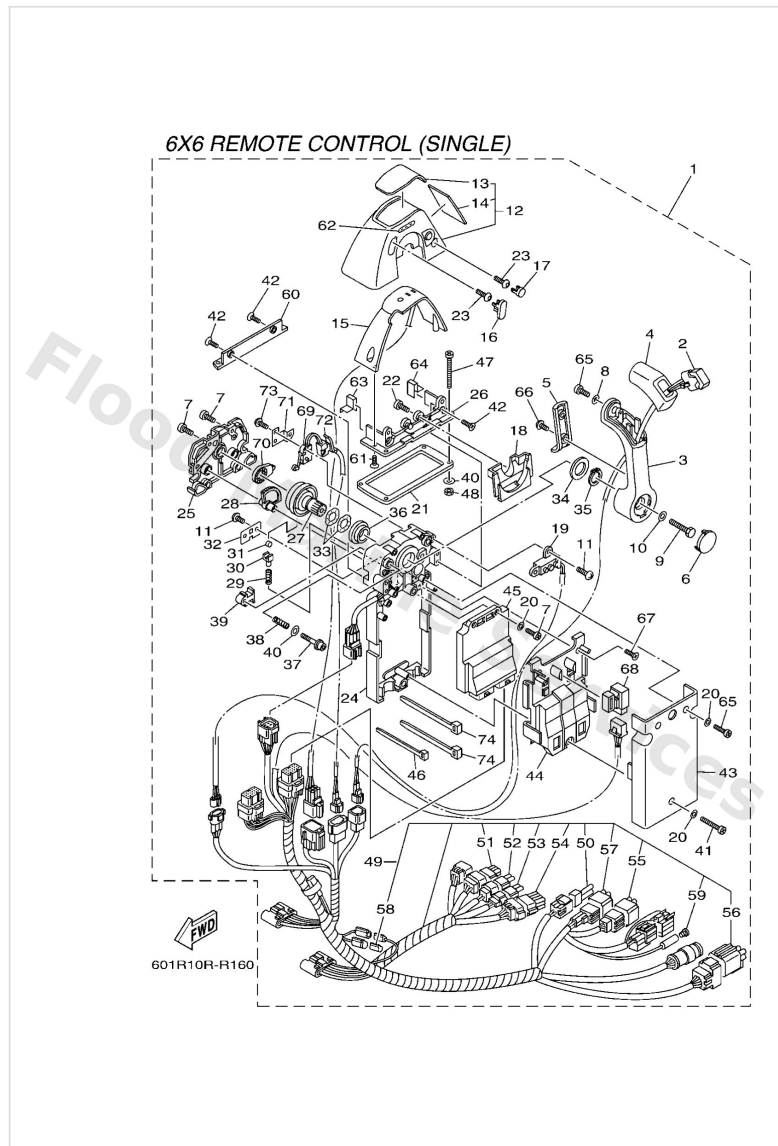

| Ref | Part                                                                       |                         |
|-----|----------------------------------------------------------------------------|-------------------------|
| 1   | <a href="#">6X64820560</a><br>Ctrl Sgl Std<br>NOT FOR SALE                 | <a href="#">Buy now</a> |
| 1   | <a href="#">6X64820570</a><br>Ctrl Sgl Main<br>NOT FOR SALE                | <a href="#">Buy now</a> |
| 1   | <a href="#">6X64820580</a><br>6x6 rc sgl top mount 2nd stn<br>NOT FOR SALE | <a href="#">Buy now</a> |
| 2   | <a href="#">6X68256301</a><br>Trim & tilt switch assembly                  | <a href="#">Buy now</a> |
| 3   | <a href="#">6X64822100</a><br>Lever, control                               | <a href="#">Buy now</a> |
| 4   | <a href="#">6X64822200</a><br>Grip, control lever                          | <a href="#">Buy now</a> |
| 5   | <a href="#">6X64822400</a><br>Cover, control lever                         | <a href="#">Buy now</a> |
| 6   | <a href="#">6X64822410</a><br>Cover, control lever                         | <a href="#">Buy now</a> |
| 7   | <a href="#">9858005014</a><br>Screw, pan head(3yl)                         | <a href="#">Buy now</a> |
| 8   | <a href="#">9299005300</a><br>Washer, tooth                                | <a href="#">Buy now</a> |
| 9   | <a href="#">6X64817100</a><br>Bolt                                         | <a href="#">Buy now</a> |
| 10  | <a href="#">9299008600</a><br>Washer, plain (663)                          | <a href="#">Buy now</a> |
| 11  | <a href="#">EL84812700</a><br>Screw 1                                      | <a href="#">Buy now</a> |
| 12  | <a href="#">6X64811904</a><br>Cover                                        | <a href="#">Buy now</a> |
| 13  | <a href="#">6X64821530</a><br>Graphic                                      | <a href="#">Buy now</a> |

## Dbw Remote Control 1 (Single)

6X6 REMOTE CONTROL (SINGLE)

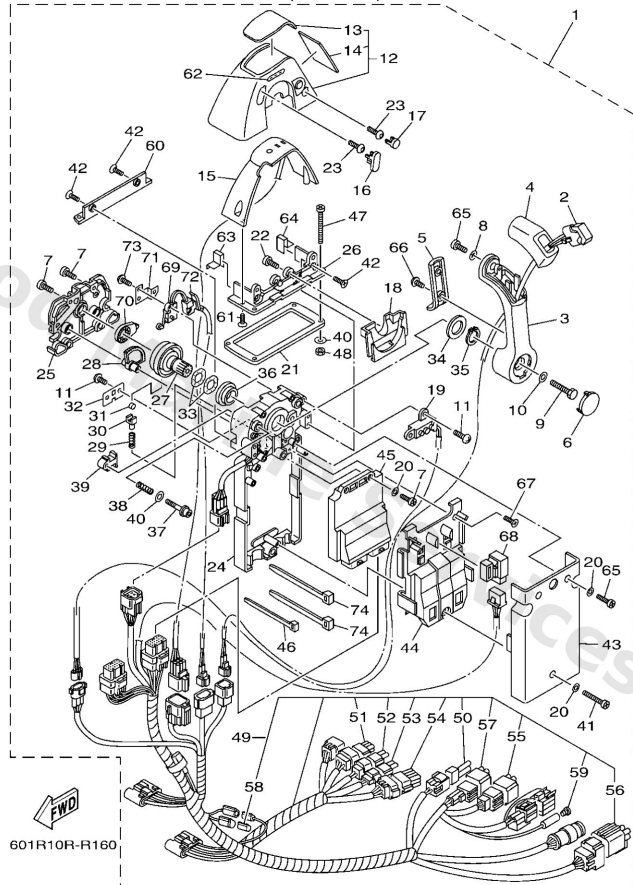

| Ref | Part                                                  |                         |
|-----|-------------------------------------------------------|-------------------------|
| 14  | <a href="#">6X64821600</a><br>Graphic                 | <a href="#">Buy now</a> |
| 15  | <a href="#">6X68430100</a><br>Pilot light assembly 1  | <a href="#">Buy now</a> |
| 16  | <a href="#">6X64816700</a><br>Plug                    | <a href="#">Buy now</a> |
| 17  | <a href="#">6X64816750</a><br>Plug                    | <a href="#">Buy now</a> |
| 18  | <a href="#">6X64821900</a><br>Cover, lead             | <a href="#">Buy now</a> |
| 19  | <a href="#">6X68259E00</a><br>Switch assembly         | <a href="#">Buy now</a> |
| 20  | <a href="#">9299005200</a><br>Ybs66-5 washer, plain   | <a href="#">Buy now</a> |
| 21  | <a href="#">6X64817600</a><br>Grommet                 | <a href="#">Buy now</a> |
| 22  | <a href="#">9858004010</a><br>Screw, pan head (e56)   | <a href="#">Buy now</a> |
| 23  | <a href="#">6X648267C0</a><br>Bolt set                | <a href="#">Buy now</a> |
| 24  | <a href="#">6X6481A002</a><br>Remo-con. case assembly | <a href="#">Buy now</a> |
| 25  | <a href="#">6X64821200</a><br>Back plate 1            | <a href="#">Buy now</a> |
| 26  | <a href="#">6X64814410</a><br>Plate, stopper 2        | <a href="#">Buy now</a> |
| 27  | <a href="#">6X64824202</a><br>Shaft, drive            | <a href="#">Buy now</a> |
| 28  | <a href="#">6X64823301</a><br>Gear 2                  | <a href="#">Buy now</a> |

## Dbw Remote Control 1 (Single)

6X6 REMOTE CONTROL (SINGLE)

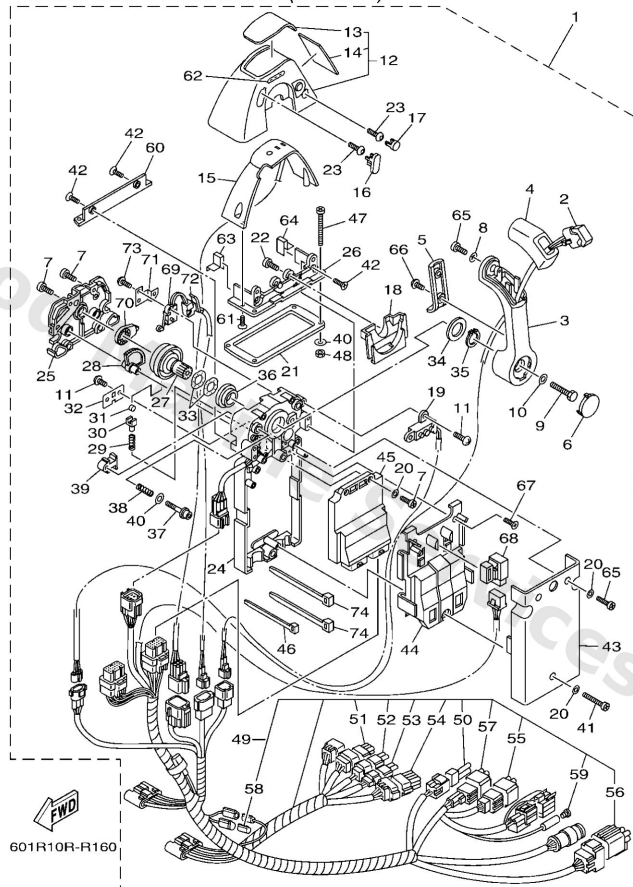

| Ref | Part                                             |                         |
|-----|--------------------------------------------------|-------------------------|
| 29  | <a href="#">6X64823800</a><br>Spring, detent     | <a href="#">Buy now</a> |
| 30  | <a href="#">6X64823700</a><br>Adaptor            | <a href="#">Buy now</a> |
| 31  | <a href="#">6X64823600</a><br>Roller, detent     | <a href="#">Buy now</a> |
| 32  | <a href="#">6X64818900</a><br>Retainer           | <a href="#">Buy now</a> |
| 33  | <a href="#">7034819800</a><br>Washer, wave 3     | <a href="#">Buy now</a> |
| 34  | <a href="#">6X64819300</a><br>Washer 3           | <a href="#">Buy now</a> |
| 35  | <a href="#">6X64811800</a><br>Clip, shift lever  | <a href="#">Buy now</a> |
| 36  | <a href="#">6X64823400</a><br>Bushing 1          | <a href="#">Buy now</a> |
| 37  | <a href="#">6X64826700</a><br>Bolt set           | <a href="#">Buy now</a> |
| 38  | <a href="#">6X64815800</a><br>Spring 1           | <a href="#">Buy now</a> |
| 39  | <a href="#">6X64826400</a><br>Friction, throttle | <a href="#">Buy now</a> |
| 40  | <a href="#">7044828700</a><br>Washer 1           | <a href="#">Buy now</a> |
| 41  | <a href="#">6X68114501</a><br>Screw 1            | <a href="#">Buy now</a> |
| 42  | <a href="#">6X68114700</a><br>Screw 3            | <a href="#">Buy now</a> |
| 43  | <a href="#">6X64821300</a><br>Back plate 2       | <a href="#">Buy now</a> |

# Dbw Remote Control 1 (Single)

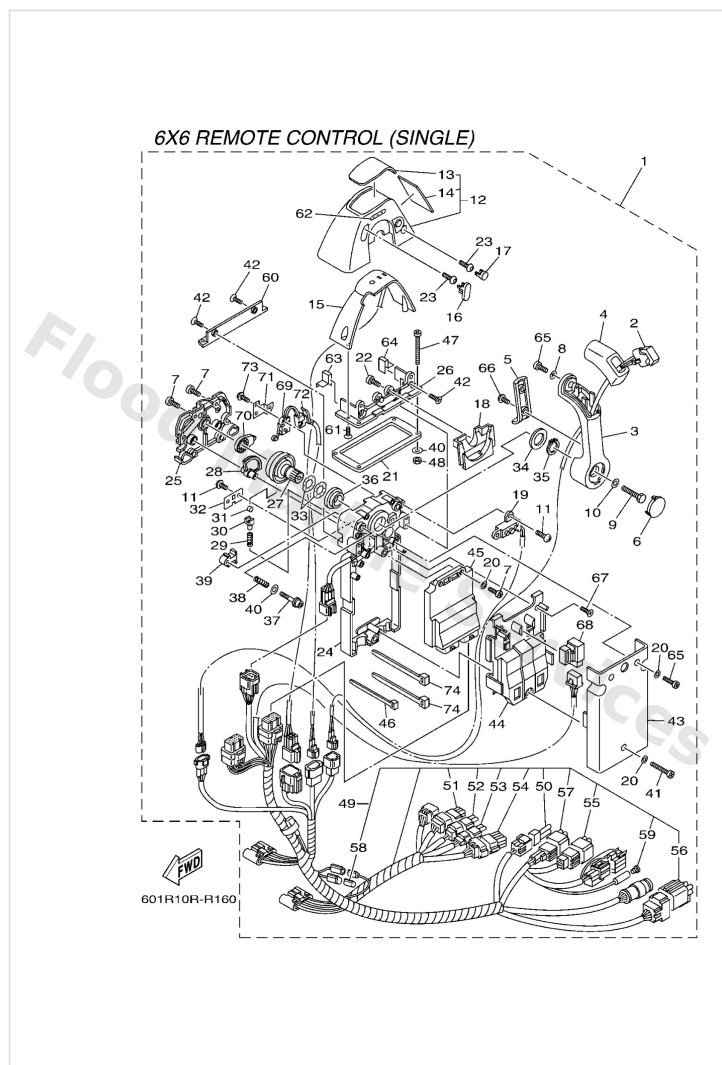

| Ref | Part                                                                      |                         |
|-----|---------------------------------------------------------------------------|-------------------------|
| 44  | <a href="#">6X64822801</a><br>Holder, switch                              | <a href="#">Buy now</a> |
| 45  | <a href="#">6X68559030</a><br>Control unit assembly                       | <a href="#">Buy now</a> |
| 46  | <a href="#">7038259100</a><br>Band                                        | <a href="#">Buy now</a> |
| 47  | <a href="#">9778050145</a><br>Screw, pan head tapping<br>UR               | <a href="#">Buy now</a> |
| 47  | <a href="#">9858005060</a><br>Screw, panhead<br>UR                        | <a href="#">Buy now</a> |
| 48  | <a href="#">9538005600</a><br>Nut, hexagon (663)                          | <a href="#">Buy now</a> |
| 49  | <a href="#">6X682580A0</a><br>Wire harness assembly 2<br>FOR 6X6-48205-70 | <a href="#">Buy now</a> |
| 49  | <a href="#">6X682580E0</a><br>Wire harness assembly 2<br>FOR 6X6-48205-80 | <a href="#">Buy now</a> |
| 49  | <a href="#">6X682580J0</a><br>Wire harness assembly 2<br>FOR 6X6-48205-60 | <a href="#">Buy now</a> |
| 50  | <a href="#">6X68258520</a><br>Cap 2 (2p)                                  | <a href="#">Buy now</a> |
| 51  | <a href="#">6X68258260</a><br>Cap 1 (6p)<br>FOR 6X6-82580-A0              | <a href="#">Buy now</a> |
| 52  | <a href="#">6X68258240</a><br>Cap 1 (4p)<br>FOR 6X6-82580-A0              | <a href="#">Buy now</a> |
| 53  | <a href="#">6X682582A0</a><br>Cap 1 (3p)<br>FOR 6X6-82580-A0              | <a href="#">Buy now</a> |
| 54  | <a href="#">6X682582C0</a><br>Cap 1 (12p)<br>FOR 6X6-82580-A0             | <a href="#">Buy now</a> |
| 55  | <a href="#">6X68258560</a><br>Cap 2 (6p)<br>FOR 6X6-82580-A0/J0           | <a href="#">Buy now</a> |

## Dbw Remote Control 1 (Single)

6X6 REMOTE CONTROL (SINGLE)

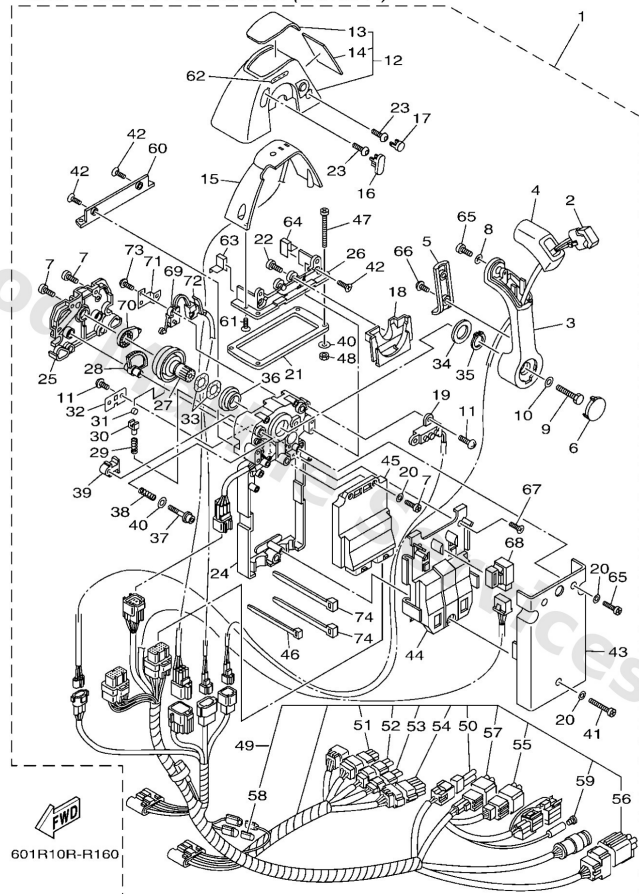

| Ref | Part                                                                    |                         |
|-----|-------------------------------------------------------------------------|-------------------------|
| 56  | <a href="#">6X68257Y70</a><br>Cap 2 (6p)<br>FOR 6X6-82580-A0            | <a href="#">Buy now</a> |
| 57  | <a href="#">6Y88258211</a><br>White cap 1 (4pin)<br>FOR 6X6-82580-A0/J0 | <a href="#">Buy now</a> |
| 58  | <a href="#">6X68258500</a><br>Cap 2<br>FOR 6X6-82580-A0/E0              | <a href="#">Buy now</a> |
| 59  | <a href="#">7038211900</a><br>Cover, lead wire                          | <a href="#">Buy now</a> |
| 60  | <a href="#">6X64814400</a><br>Plate, stopper 2                          | <a href="#">Buy now</a> |
| 61  | <a href="#">6X64812901</a><br>Screw 3                                   | <a href="#">Buy now</a> |
| 62  | <a href="#">6X64419110</a><br>Indicator, shift                          | <a href="#">Buy now</a> |
| 63  | <a href="#">6X64817650</a><br>Grommet                                   | <a href="#">Buy now</a> |
| 64  | <a href="#">6X64817660</a><br>Grommet                                   | <a href="#">Buy now</a> |
| 65  | <a href="#">6X64812701</a><br>Screw 1                                   | <a href="#">Buy now</a> |
| 66  | <a href="#">6X64812800</a><br>Screw 2                                   | <a href="#">Buy now</a> |
| 67  | <a href="#">6X68114601</a><br>Screw 2                                   | <a href="#">Buy now</a> |
| 68  | <a href="#">7048195010</a><br>Relay assembly                            | <a href="#">Buy now</a> |
| 69  | <a href="#">6X68254000</a><br>Neutral switch assembly                   | <a href="#">Buy now</a> |
| 70  | <a href="#">6X64824100</a><br>Arm, drive                                | <a href="#">Buy now</a> |

## Dbw Remote Control 1 (Single)

6X6 REMOTE CONTROL (SINGLE)

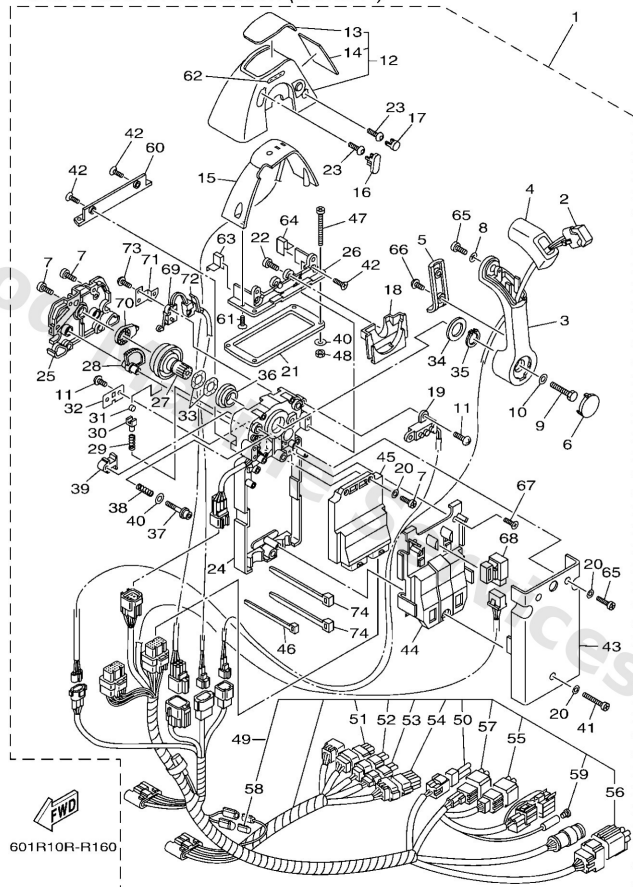

| Ref | Part                                         |                         |
|-----|----------------------------------------------|-------------------------|
| 71  | <a href="#">6X64824501</a><br>Plate, lock    | <a href="#">Buy now</a> |
| 72  | <a href="#">6X68254500</a><br>Grommet        | <a href="#">Buy now</a> |
| 73  | <a href="#">6X68252V00</a><br>Screw, special | <a href="#">Buy now</a> |
| 74  | <a href="#">7038259110</a><br>Band           | <a href="#">Buy now</a> |

## Dbw Remote Control 2 (Twin)

6X6 REMOTE CONTROL (TWIN)

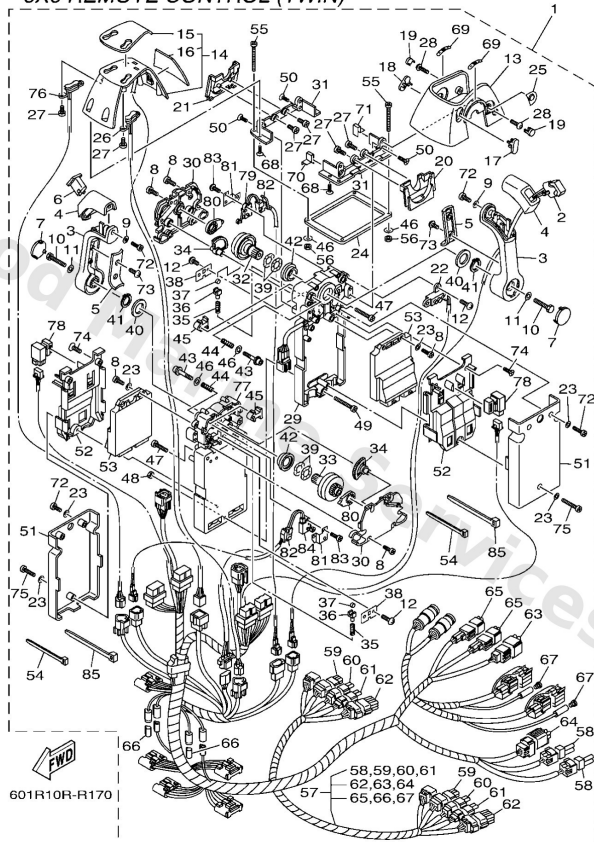

| Ref | Part                                                                       |                         |
|-----|----------------------------------------------------------------------------|-------------------------|
| 1   | <a href="#">6X64820760</a><br>6X6 Rc Twn Top Mount Sgl Stn<br>NOT FOR SALE | <a href="#">Buy now</a> |
| 1   | <a href="#">6X64820770</a><br>Ctrl Twin Main<br>NOT FOR SALE               | <a href="#">Buy now</a> |
| 1   | <a href="#">6X64820780</a><br>6x6 rc twn top mount 2nd stn<br>NOT FOR SALE | <a href="#">Buy now</a> |
| 2   | <a href="#">6X68256301</a><br>Trim & tilt switch assembly                  | <a href="#">Buy now</a> |
| 3   | <a href="#">6X64822100</a><br>Lever, control                               | <a href="#">Buy now</a> |
| 4   | <a href="#">6X64822200</a><br>Grip, control lever                          | <a href="#">Buy now</a> |
| 5   | <a href="#">6X64822400</a><br>Cover, control lever                         | <a href="#">Buy now</a> |
| 6   | <a href="#">6X64822210</a><br>Grip, control lever                          | <a href="#">Buy now</a> |
| 7   | <a href="#">6X64822410</a><br>Cover, control lever                         | <a href="#">Buy now</a> |
| 8   | <a href="#">9858005014</a><br>Screw, pan head(3yl)                         | <a href="#">Buy now</a> |
| 9   | <a href="#">9299005300</a><br>Washer, tooth                                | <a href="#">Buy now</a> |
| 10  | <a href="#">6X64817100</a><br>Bolt                                         | <a href="#">Buy now</a> |
| 11  | <a href="#">9299008600</a><br>Washer, plain (663)                          | <a href="#">Buy now</a> |
| 12  | <a href="#">EL84812700</a><br>Screw 1                                      | <a href="#">Buy now</a> |
| 13  | <a href="#">6X64811910</a><br>Cover                                        | <a href="#">Buy now</a> |

## Dbw Remote Control 2 (Twin)

6X6 REMOTE CONTROL (TWIN)

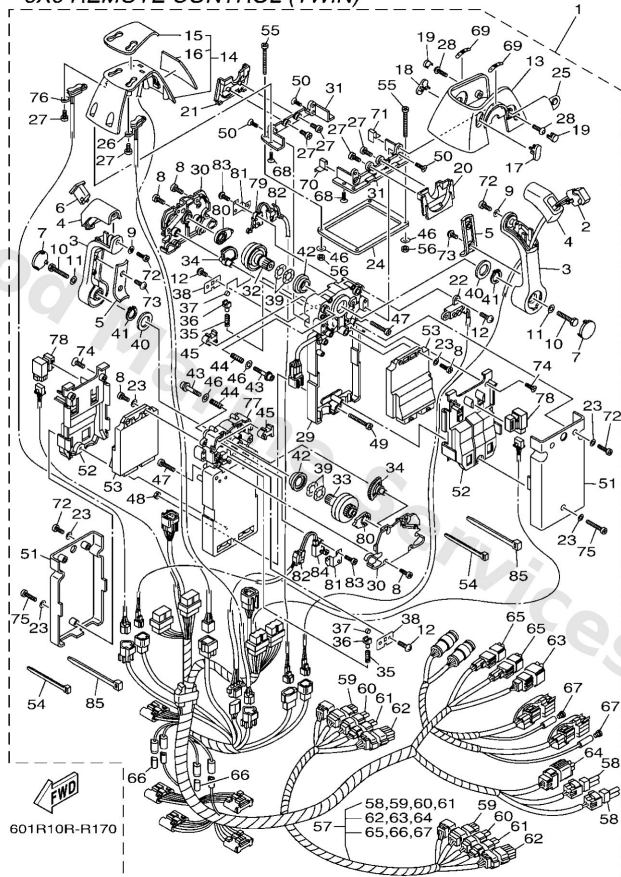

| Ref | Part                                                      |                         |
|-----|-----------------------------------------------------------|-------------------------|
| 14  | <a href="#">6X68430113</a><br>Pilot light assembly 1      | <a href="#">Buy now</a> |
| 15  | <a href="#">6X64821540</a><br>Graphic                     | <a href="#">Buy now</a> |
| 16  | <a href="#">6X64821610</a><br>Graphic                     | <a href="#">Buy now</a> |
| 17  | <a href="#">6X64816710</a><br>Plug                        | <a href="#">Buy now</a> |
| 18  | <a href="#">6X64816720</a><br>Plug                        | <a href="#">Buy now</a> |
| 19  | <a href="#">6X64816760</a><br>Plug                        | <a href="#">Buy now</a> |
| 20  | <a href="#">6X64821910</a><br>Cover, lead                 | <a href="#">Buy now</a> |
| 21  | <a href="#">6X64821920</a><br>Cover, lead                 | <a href="#">Buy now</a> |
| 22  | <a href="#">6X68259E00</a><br>Switch assembly             | <a href="#">Buy now</a> |
| 23  | <a href="#">9299005200</a><br>Ybs66-5 washer, plain       | <a href="#">Buy now</a> |
| 24  | <a href="#">6X64817610</a><br>Grommet                     | <a href="#">Buy now</a> |
| 25  | <a href="#">6X64822500</a><br>Cover                       | <a href="#">Buy now</a> |
| 26  | <a href="#">6X68256340</a><br>Trim & tilt switch assembly | <a href="#">Buy now</a> |
| 27  | <a href="#">9858004010</a><br>Screw, pan head (e56)       | <a href="#">Buy now</a> |
| 28  | <a href="#">6X648267C0</a><br>Bolt set                    | <a href="#">Buy now</a> |

## Dbw Remote Control 2 (Twin)

6X6 REMOTE CONTROL (TWIN)

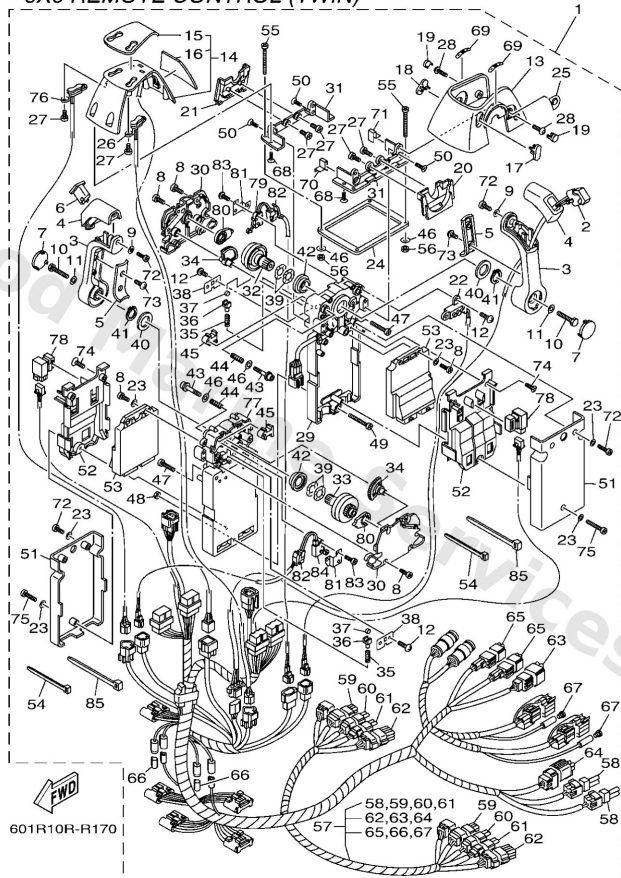

| Ref | Part                                                  |                         |
|-----|-------------------------------------------------------|-------------------------|
| 29  | <a href="#">6X6481A002</a><br>Remo-con. case assembly | <a href="#">Buy now</a> |
| 30  | <a href="#">6X64821200</a><br>Back plate 1            | <a href="#">Buy now</a> |
| 31  | <a href="#">6X64814410</a><br>Plate, stopper 2        | <a href="#">Buy now</a> |
| 32  | <a href="#">6X64824202</a><br>Shaft, drive            | <a href="#">Buy now</a> |
| 33  | <a href="#">6X64824212</a><br>Shaft, drive            | <a href="#">Buy now</a> |
| 34  | <a href="#">6X64823301</a><br>Gear 2                  | <a href="#">Buy now</a> |
| 35  | <a href="#">6X64823800</a><br>Spring, detent          | <a href="#">Buy now</a> |
| 36  | <a href="#">6X64823700</a><br>Adaptor                 | <a href="#">Buy now</a> |
| 37  | <a href="#">6X64823600</a><br>Roller, detent          | <a href="#">Buy now</a> |
| 38  | <a href="#">6X64818900</a><br>Retainer                | <a href="#">Buy now</a> |
| 39  | <a href="#">7034819800</a><br>Washer, wave 3          | <a href="#">Buy now</a> |
| 40  | <a href="#">6X64819300</a><br>Washer 3                | <a href="#">Buy now</a> |
| 41  | <a href="#">6X64811800</a><br>Clip, shift lever       | <a href="#">Buy now</a> |
| 42  | <a href="#">6X64823400</a><br>Bushing 1               | <a href="#">Buy now</a> |
| 43  | <a href="#">6X64826700</a><br>Bolt set                | <a href="#">Buy now</a> |

## Dbw Remote Control 2 (Twin)

6X6 REMOTE CONTROL (TWIN)

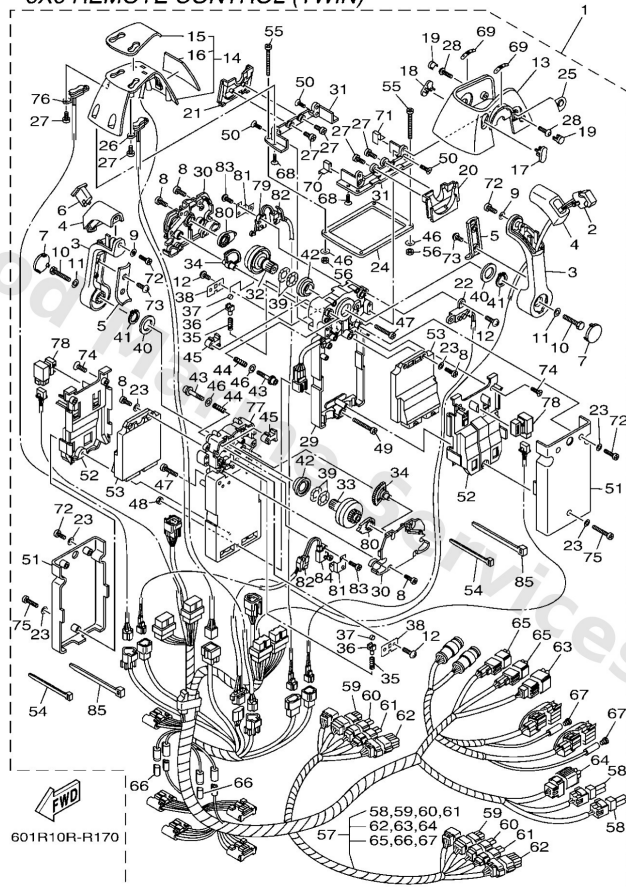

| Ref | Part                                                                      |                         |
|-----|---------------------------------------------------------------------------|-------------------------|
| 44  | <a href="#">6X64815800</a><br>Spring 1                                    | <a href="#">Buy now</a> |
| 45  | <a href="#">6X64826400</a><br>Friction, throttle                          | <a href="#">Buy now</a> |
| 46  | <a href="#">7044828700</a><br>Washer 1                                    | <a href="#">Buy now</a> |
| 47  | <a href="#">9858005025</a><br>Screw, panhead (a93)                        | <a href="#">Buy now</a> |
| 48  | <a href="#">7044815600</a><br>Nut 1                                       | <a href="#">Buy now</a> |
| 49  | <a href="#">7044828300</a><br>Screw, panhead (eg9)                        | <a href="#">Buy now</a> |
| 50  | <a href="#">6X68114700</a><br>Screw 3                                     | <a href="#">Buy now</a> |
| 51  | <a href="#">6X64821300</a><br>Back plate 2                                | <a href="#">Buy now</a> |
| 52  | <a href="#">6X64822801</a><br>Holder, switch                              | <a href="#">Buy now</a> |
| 53  | <a href="#">6X68559030</a><br>Control unit assembly                       | <a href="#">Buy now</a> |
| 54  | <a href="#">7038259100</a><br>Band                                        | <a href="#">Buy now</a> |
| 55  | <a href="#">9778050145</a><br>Screw, pan head tapping<br>UR               | <a href="#">Buy now</a> |
| 55  | <a href="#">9858005060</a><br>Screw, panhead<br>UR                        | <a href="#">Buy now</a> |
| 56  | <a href="#">9538005600</a><br>Nut, hexagon (663)                          | <a href="#">Buy now</a> |
| 57  | <a href="#">6X682580B0</a><br>Wire harness assembly 2<br>FOR 6X6-48207-70 | <a href="#">Buy now</a> |

## Dbw Remote Control 2 (Twin)

6X6 REMOTE CONTROL (TWIN)

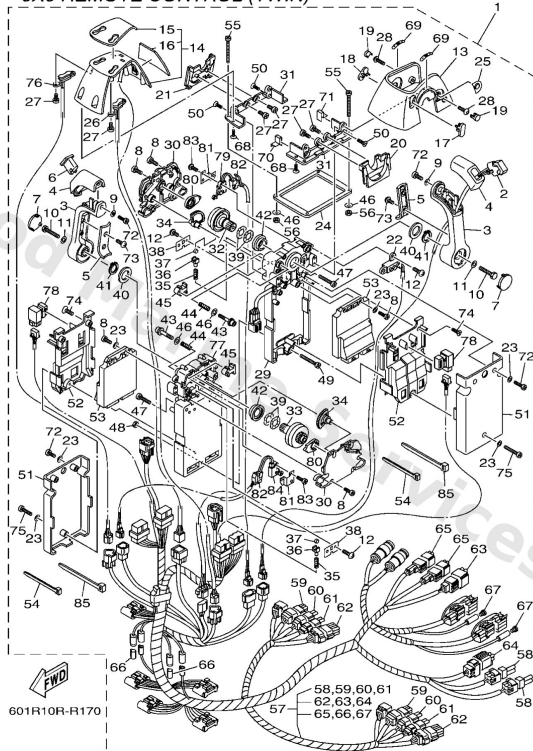

| Ref | Part                                                                      |                         |
|-----|---------------------------------------------------------------------------|-------------------------|
| 57  | <a href="#">6X682580F0</a><br>Wire harness assembly 2<br>FOR 6X6-48207-80 | <a href="#">Buy now</a> |
| 57  | <a href="#">6X682580K0</a><br>Wire harness assembly 2<br>FOR 6X6-48207-60 | <a href="#">Buy now</a> |
| 58  | <a href="#">6X68258520</a><br>Cap 2 (2p)                                  | <a href="#">Buy now</a> |
| 59  | <a href="#">6X68258260</a><br>Cap 1 (6p)<br>FOR 6X6-82580-B0              | <a href="#">Buy now</a> |
| 60  | <a href="#">6X68258240</a><br>Cap 1 (4p)<br>FOR 6X6-82580-B0              | <a href="#">Buy now</a> |
| 61  | <a href="#">6X682582A0</a><br>Cap 1 (3p)<br>FOR 6X6-82580-B0              | <a href="#">Buy now</a> |
| 62  | <a href="#">6X682582C0</a><br>Cap 1 (12p)<br>FOR 6X6-82580-B0             | <a href="#">Buy now</a> |
| 63  | <a href="#">6X68258570</a><br>Cap 2 (6p)<br>FOR 6X6-82580-B0/K0           | <a href="#">Buy now</a> |
| 64  | <a href="#">6X68257Y70</a><br>Cap 2 (6p)<br>FOR 6X6-82580-B0              | <a href="#">Buy now</a> |
| 65  | <a href="#">6Y88258211</a><br>White cap 1 (4pin)<br>FOR 6X6-82580-B0/K0   | <a href="#">Buy now</a> |
| 66  | <a href="#">6X68258500</a><br>Cap 2                                       | <a href="#">Buy now</a> |
| 67  | <a href="#">7038211900</a><br>Cover, lead wire                            | <a href="#">Buy now</a> |
| 68  | <a href="#">6X64812901</a><br>Screw 3                                     | <a href="#">Buy now</a> |
| 69  | <a href="#">6X64419110</a><br>Indicator, shift                            | <a href="#">Buy now</a> |
| 70  | <a href="#">6X64817650</a><br>Grommet                                     | <a href="#">Buy now</a> |

## Dbw Remote Control 2 (Twin)

6X6 REMOTE CONTROL (TWIN)

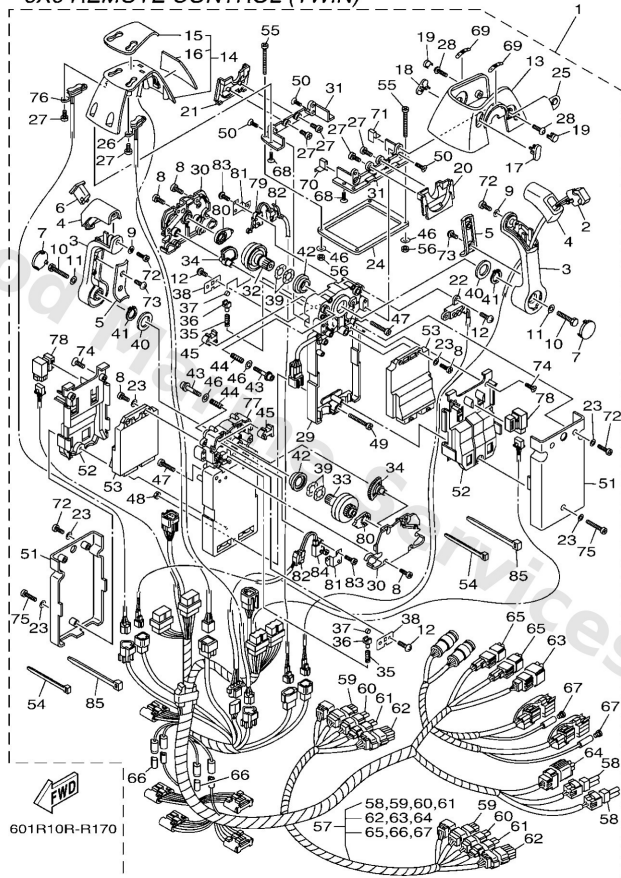

| Ref | Part                                                      |                         |
|-----|-----------------------------------------------------------|-------------------------|
| 71  | <a href="#">6X64817660</a><br>Grommet                     | <a href="#">Buy now</a> |
| 72  | <a href="#">6X64812701</a><br>Screw 1                     | <a href="#">Buy now</a> |
| 73  | <a href="#">6X64812800</a><br>Screw 2                     | <a href="#">Buy now</a> |
| 74  | <a href="#">6X68114601</a><br>Screw 2                     | <a href="#">Buy now</a> |
| 75  | <a href="#">6X68114501</a><br>Screw 1                     | <a href="#">Buy now</a> |
| 76  | <a href="#">6X68256350</a><br>Trim & tilt switch assembly | <a href="#">Buy now</a> |
| 77  | <a href="#">6X6481A022</a><br>Remo-con. case assembly     | <a href="#">Buy now</a> |
| 78  | <a href="#">7048195010</a><br>Relay assembly              | <a href="#">Buy now</a> |
| 79  | <a href="#">6X68254000</a><br>Neutral switch assembly     | <a href="#">Buy now</a> |
| 80  | <a href="#">6X64824100</a><br>Arm, drive                  | <a href="#">Buy now</a> |
| 81  | <a href="#">6X64824501</a><br>Plate, lock                 | <a href="#">Buy now</a> |
| 82  | <a href="#">6X68254500</a><br>Grommet                     | <a href="#">Buy now</a> |
| 83  | <a href="#">6X68252V00</a><br>Screw, special              | <a href="#">Buy now</a> |
| 84  | <a href="#">6X68254010</a><br>Neutral switch assembly     | <a href="#">Buy now</a> |
| 85  | <a href="#">7038259110</a><br>Band                        | <a href="#">Buy now</a> |

## Dbw Remote Control 3 (Triple)

6X6 REMOTE CONTROL (TRIPLE)

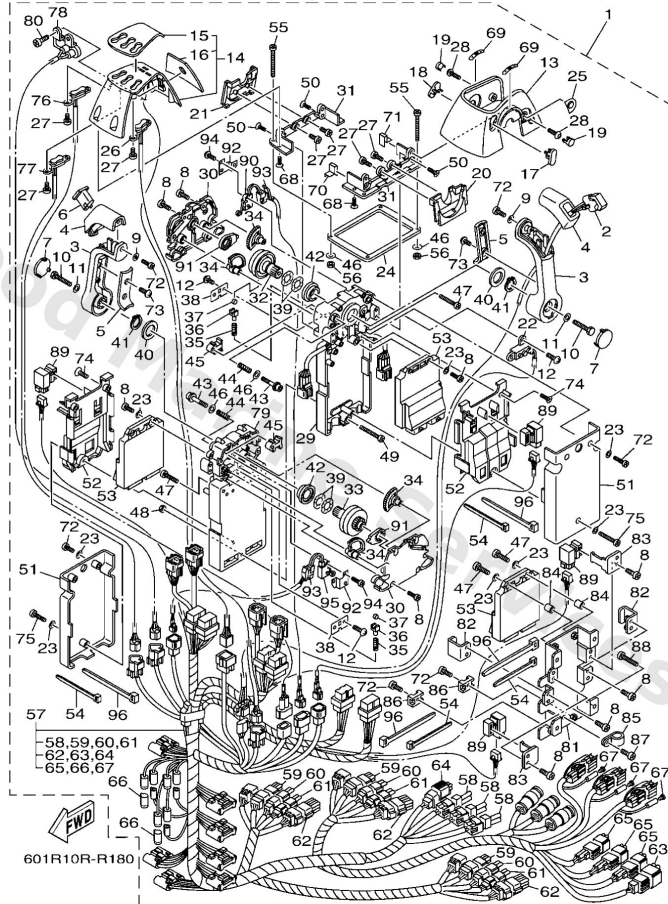

| Ref | Part                                                                         |                         |
|-----|------------------------------------------------------------------------------|-------------------------|
| 1   | <a href="#">6X64820860</a><br>6x6 rc trple top mount sgl stn<br>NOT FOR SALE | <a href="#">Buy now</a> |
| 1   | <a href="#">6X64820870</a><br>-<br>NOT FOR SALE                              | <a href="#">Buy now</a> |
| 2   | <a href="#">6X68256301</a><br>Trim & tilt switch assembly                    | <a href="#">Buy now</a> |
| 3   | <a href="#">6X64822100</a><br>Lever, control                                 | <a href="#">Buy now</a> |
| 4   | <a href="#">6X64822200</a><br>Grip, control lever                            | <a href="#">Buy now</a> |
| 5   | <a href="#">6X64822400</a><br>Cover, control lever                           | <a href="#">Buy now</a> |
| 6   | <a href="#">6X64822210</a><br>Grip, control lever                            | <a href="#">Buy now</a> |
| 7   | <a href="#">6X64822410</a><br>Cover, control lever                           | <a href="#">Buy now</a> |
| 8   | <a href="#">9858005014</a><br>Screw, pan head(3yl)                           | <a href="#">Buy now</a> |
| 9   | <a href="#">9299005300</a><br>Washer, tooth                                  | <a href="#">Buy now</a> |
| 10  | <a href="#">6X64817100</a><br>Bolt                                           | <a href="#">Buy now</a> |
| 11  | <a href="#">9299008600</a><br>Washer, plain (663)                            | <a href="#">Buy now</a> |
| 12  | <a href="#">EL84812700</a><br>Screw 1                                        | <a href="#">Buy now</a> |
| 13  | <a href="#">6X64811910</a><br>Cover                                          | <a href="#">Buy now</a> |
| 14  | <a href="#">6X68430123</a><br>Pilot light assembly 1                         | <a href="#">Buy now</a> |

## Dbw Remote Control 3 (Triple)

6X6 REMOTE CONTROL (TRIPLE)

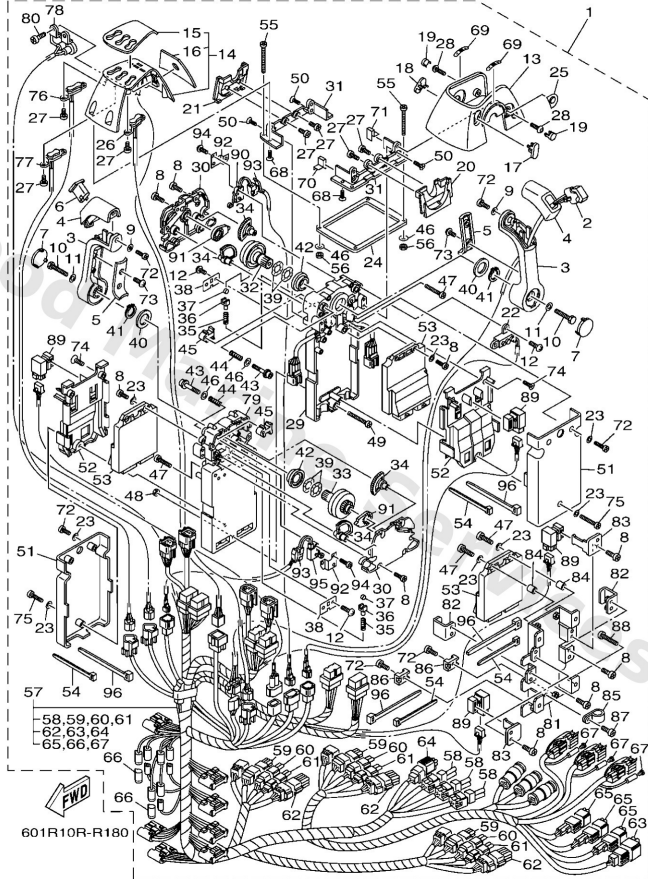

| Ref | Part                                                      |                         |
|-----|-----------------------------------------------------------|-------------------------|
| 15  | <a href="#">6X64821550</a><br>Graphic                     | <a href="#">Buy now</a> |
| 16  | <a href="#">6X64821620</a><br>Graphic                     | <a href="#">Buy now</a> |
| 17  | <a href="#">6X64816710</a><br>Plug                        | <a href="#">Buy now</a> |
| 18  | <a href="#">6X64816720</a><br>Plug                        | <a href="#">Buy now</a> |
| 19  | <a href="#">6X64816760</a><br>Plug                        | <a href="#">Buy now</a> |
| 20  | <a href="#">6X64821910</a><br>Cover, lead                 | <a href="#">Buy now</a> |
| 21  | <a href="#">6X64821920</a><br>Cover, lead                 | <a href="#">Buy now</a> |
| 22  | <a href="#">6X68259E00</a><br>Switch assembly             | <a href="#">Buy now</a> |
| 23  | <a href="#">9299005200</a><br>Ybs66-5 washer, plain       | <a href="#">Buy now</a> |
| 24  | <a href="#">6X64817610</a><br>Grommet                     | <a href="#">Buy now</a> |
| 25  | <a href="#">6X64822500</a><br>Cover                       | <a href="#">Buy now</a> |
| 26  | <a href="#">6X68256340</a><br>Trim & tilt switch assembly | <a href="#">Buy now</a> |
| 27  | <a href="#">9858004010</a><br>Screw, pan head (e56)       | <a href="#">Buy now</a> |
| 28  | <a href="#">6X648267C0</a><br>Bolt set                    | <a href="#">Buy now</a> |
| 29  | <a href="#">6X6481A012</a><br>Remo-con. case assembly     | <a href="#">Buy now</a> |

## Dbw Remote Control 3 (Triple)

6X6 REMOTE CONTROL (TRIPLE)

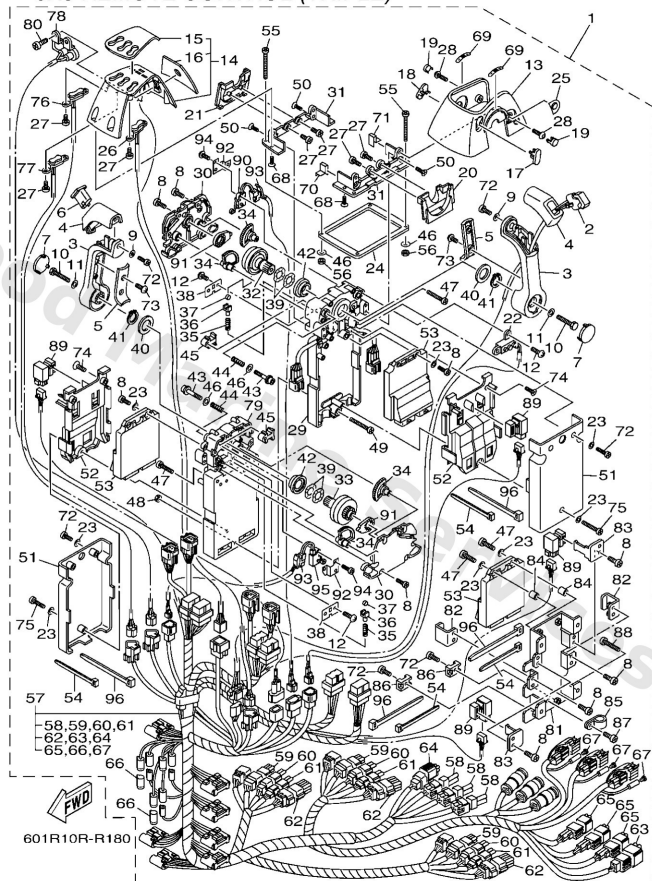

| Ref | Part                                            |                         |
|-----|-------------------------------------------------|-------------------------|
| 30  | <a href="#">6X64821200</a><br>Back plate 1      | <a href="#">Buy now</a> |
| 31  | <a href="#">6X64814410</a><br>Plate, stopper 2  | <a href="#">Buy now</a> |
| 32  | <a href="#">6X64824202</a><br>Shaft, drive      | <a href="#">Buy now</a> |
| 33  | <a href="#">6X64824212</a><br>Shaft, drive      | <a href="#">Buy now</a> |
| 34  | <a href="#">6X64823301</a><br>Gear 2            | <a href="#">Buy now</a> |
| 35  | <a href="#">6X64823800</a><br>Spring, detent    | <a href="#">Buy now</a> |
| 36  | <a href="#">6X64823700</a><br>Adaptor           | <a href="#">Buy now</a> |
| 37  | <a href="#">6X64823600</a><br>Roller, detent    | <a href="#">Buy now</a> |
| 38  | <a href="#">6X64818900</a><br>Retainer          | <a href="#">Buy now</a> |
| 39  | <a href="#">7034819800</a><br>Washer, wave 3    | <a href="#">Buy now</a> |
| 40  | <a href="#">6X64819300</a><br>Washer 3          | <a href="#">Buy now</a> |
| 41  | <a href="#">6X64811800</a><br>Clip, shift lever | <a href="#">Buy now</a> |
| 42  | <a href="#">6X64823400</a><br>Bushing 1         | <a href="#">Buy now</a> |
| 43  | <a href="#">6X64826700</a><br>Bolt set          | <a href="#">Buy now</a> |
| 44  | <a href="#">6X64815800</a><br>Spring 1          | <a href="#">Buy now</a> |

## Dbw Remote Control 3 (Triple)

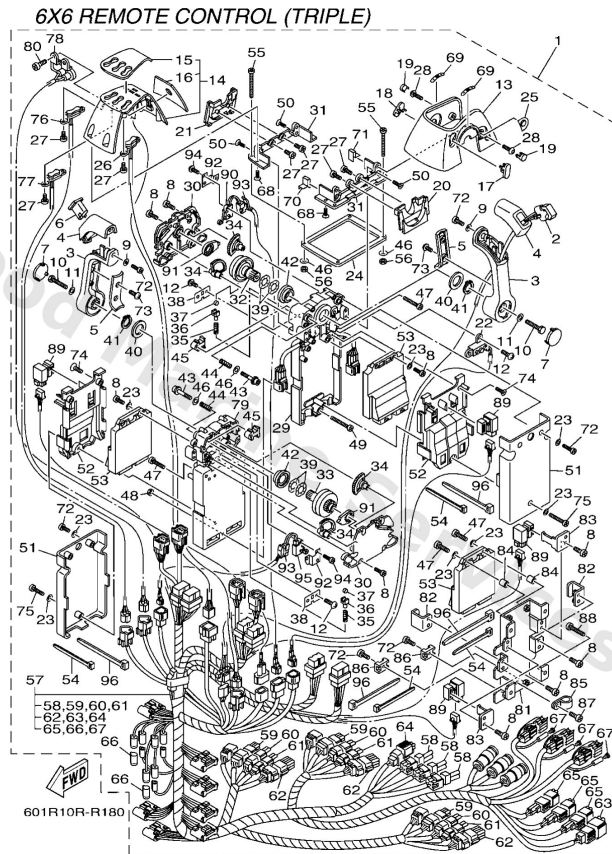

| Ref | Part                                                                      |                         |
|-----|---------------------------------------------------------------------------|-------------------------|
| 45  | <a href="#">6X64826400</a><br>Friction, throttle                          | <a href="#">Buy now</a> |
| 46  | <a href="#">7044828700</a><br>Washer 1                                    | <a href="#">Buy now</a> |
| 47  | <a href="#">9858005025</a><br>Screw, panhead (a93)                        | <a href="#">Buy now</a> |
| 48  | <a href="#">7044815600</a><br>Nut 1                                       | <a href="#">Buy now</a> |
| 49  | <a href="#">7044828300</a><br>Screw, panhead (eg9)                        | <a href="#">Buy now</a> |
| 50  | <a href="#">6X68114700</a><br>Screw 3                                     | <a href="#">Buy now</a> |
| 51  | <a href="#">6X64821300</a><br>Back plate 2                                | <a href="#">Buy now</a> |
| 52  | <a href="#">6X64822801</a><br>Holder, switch                              | <a href="#">Buy now</a> |
| 53  | <a href="#">6X68559030</a><br>Control unit assembly                       | <a href="#">Buy now</a> |
| 54  | <a href="#">7038259100</a><br>Band                                        | <a href="#">Buy now</a> |
| 55  | <a href="#">9778050145</a><br>Screw, pan head tapping<br>UR               | <a href="#">Buy now</a> |
| 55  | <a href="#">9858005060</a><br>Screw, panhead<br>UR                        | <a href="#">Buy now</a> |
| 56  | <a href="#">9538005600</a><br>Nut, hexagon (663)                          | <a href="#">Buy now</a> |
| 57  | <a href="#">6X682580C0</a><br>Wire harness assembly 2<br>FOR 6X6-48208-60 | <a href="#">Buy now</a> |
| 57  | <a href="#">6X682580G0</a><br>Wire harness assembly 2<br>FOR 6X6-48208-70 | <a href="#">Buy now</a> |

# Dbw Remote Control 3 (Triple)

6X6 REMOTE CONTROL (TRIPLE)

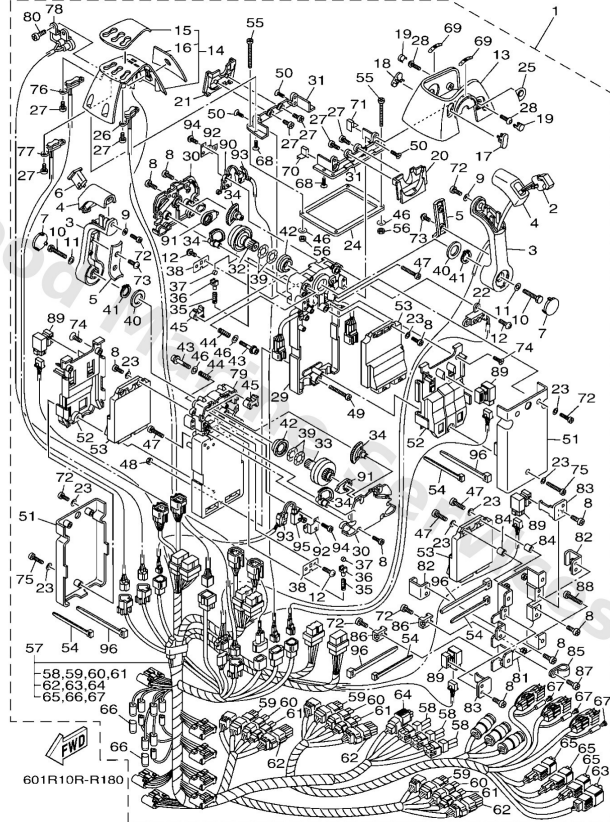

| Ref | Part                                                                 |                         |
|-----|----------------------------------------------------------------------|-------------------------|
| 58  | <a href="#">6X68258520</a><br>Cap 2 (2p)                             | <a href="#">Buy now</a> |
| 59  | <a href="#">6X68258260</a><br>Cap 1 (6p)<br>FOR 6X6-82580-C0         | <a href="#">Buy now</a> |
| 60  | <a href="#">6X68258240</a><br>Cap 1 (4p)<br>FOR 6X6-82580-C0         | <a href="#">Buy now</a> |
| 61  | <a href="#">6X682582A0</a><br>Cap 1 (3p)<br>FOR 6X6-82580-C0         | <a href="#">Buy now</a> |
| 62  | <a href="#">6X682582C0</a><br>Cap 1 (12p)<br>FOR 6X6-82580-C0        | <a href="#">Buy now</a> |
| 63  | <a href="#">6X68258570</a><br>Cap 2 (6p)<br>FOR 6X6-82580-C0         | <a href="#">Buy now</a> |
| 64  | <a href="#">6X68257Y70</a><br>Cap 2 (6p)<br>FOR 6X6-82580-C0         | <a href="#">Buy now</a> |
| 65  | <a href="#">6Y88258211</a><br>White cap 1 (4pin)<br>FOR 6X6-82580-C0 | <a href="#">Buy now</a> |
| 66  | <a href="#">6X68258500</a><br>Cap 2                                  | <a href="#">Buy now</a> |
| 67  | <a href="#">7038211900</a><br>Cover, lead wire                       | <a href="#">Buy now</a> |
| 68  | <a href="#">6X64812901</a><br>Screw 3                                | <a href="#">Buy now</a> |
| 69  | <a href="#">6X64419110</a><br>Indicator, shift                       | <a href="#">Buy now</a> |
| 70  | <a href="#">6X64817650</a><br>Grommet                                | <a href="#">Buy now</a> |
| 71  | <a href="#">6X64817660</a><br>Grommet                                | <a href="#">Buy now</a> |
| 72  | <a href="#">6X64812701</a><br>Screw 1                                | <a href="#">Buy now</a> |

## Dbw Remote Control 3 (Triple)

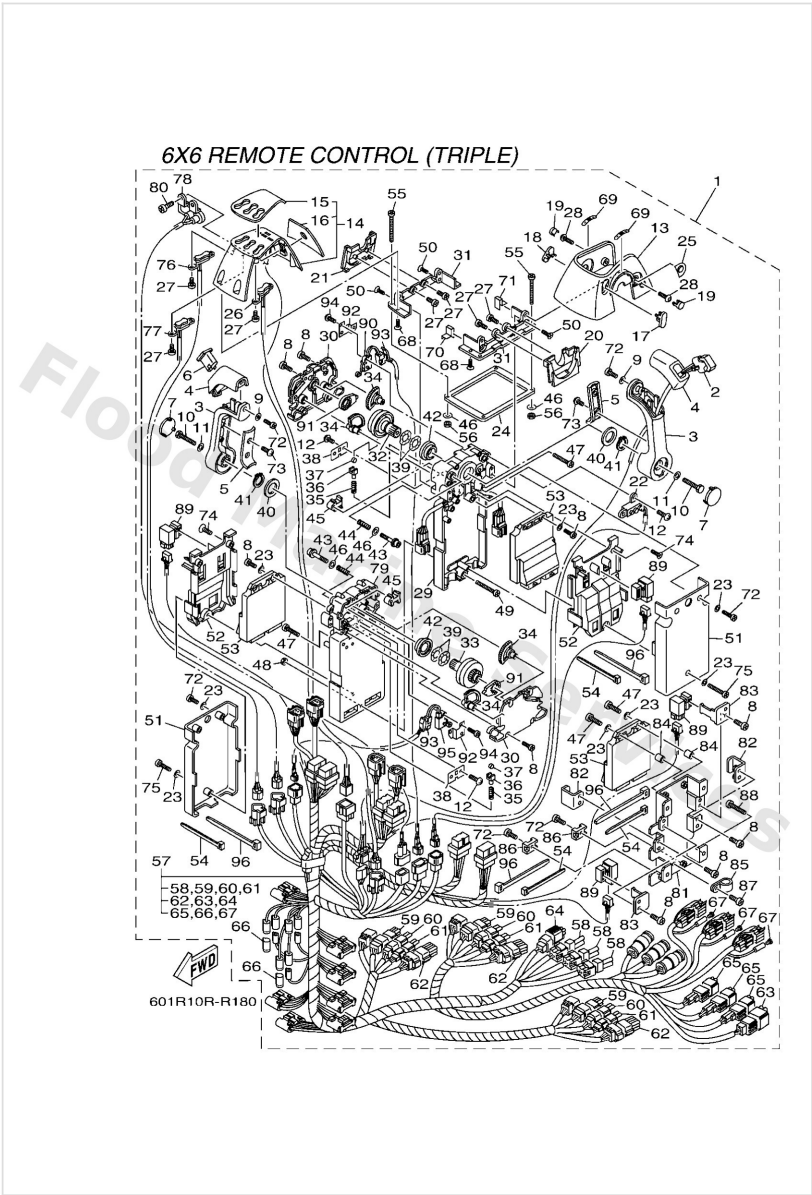

| Ref | Part                                                      |                         |
|-----|-----------------------------------------------------------|-------------------------|
| 73  | <a href="#">6X64812800</a><br>Screw 2                     | <a href="#">Buy now</a> |
| 74  | <a href="#">6X68114601</a><br>Screw 2                     | <a href="#">Buy now</a> |
| 75  | <a href="#">6X68114501</a><br>Screw 1                     | <a href="#">Buy now</a> |
| 76  | <a href="#">6X68256350</a><br>Trim & tilt switch assembly | <a href="#">Buy now</a> |
| 77  | <a href="#">6X68256360</a><br>Trim & tilt switch assembly | <a href="#">Buy now</a> |
| 78  | <a href="#">6X68259F10</a><br>Switch assembly             | <a href="#">Buy now</a> |
| 79  | <a href="#">6X6481A032</a><br>Remo-con. case assembly     | <a href="#">Buy now</a> |
| 80  | <a href="#">9878005010</a><br>Screw, flat head (716)      | <a href="#">Buy now</a> |
| 81  | <a href="#">6X64821110</a><br>Housing,1                   | <a href="#">Buy now</a> |
| 82  | <a href="#">6X68555700</a><br>Holder                      | <a href="#">Buy now</a> |
| 83  | <a href="#">6X68259100</a><br>Band                        | <a href="#">Buy now</a> |
| 84  | <a href="#">6X68252S00</a><br>Spacer, 1                   | <a href="#">Buy now</a> |
| 85  | <a href="#">6X68258400</a><br>Clamp                       | <a href="#">Buy now</a> |
| 86  | <a href="#">6X68258100</a><br>Stay, cord clamp            | <a href="#">Buy now</a> |
| 87  | <a href="#">6X74812700</a><br>Screw 1                     | <a href="#">Buy now</a> |

## Dbw Remote Control 3 (Triple)

6X6 REMOTE CONTROL (TRIPLE)

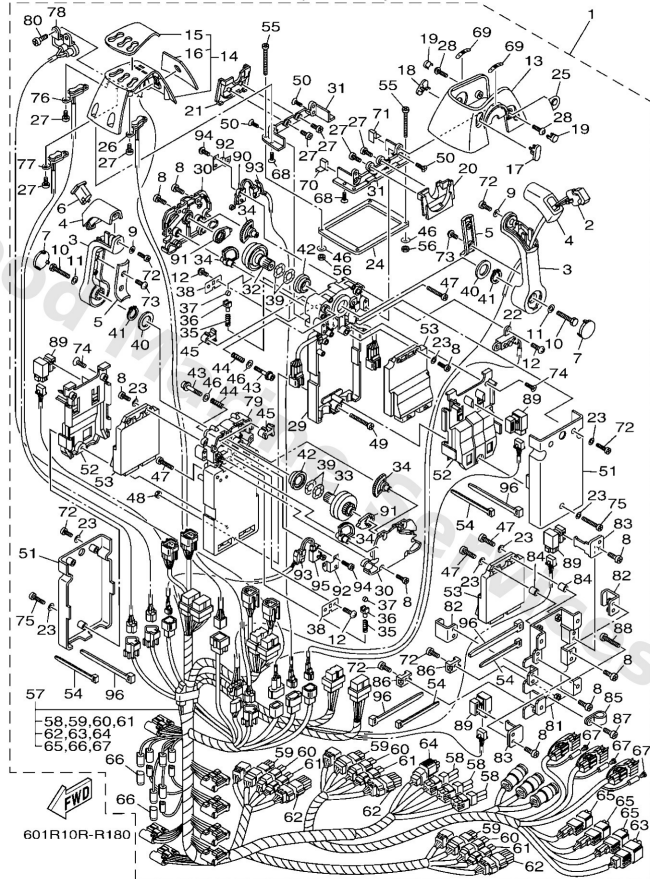

| Ref | Part                                                  |                         |
|-----|-------------------------------------------------------|-------------------------|
| 88  | <a href="#">6X04812800</a><br>Screw 2                 | <a href="#">Buy now</a> |
| 89  | <a href="#">7048195010</a><br>Relay assembly          | <a href="#">Buy now</a> |
| 90  | <a href="#">6X68254000</a><br>Neutral switch assembly | <a href="#">Buy now</a> |
| 91  | <a href="#">6X64824100</a><br>Arm, drive              | <a href="#">Buy now</a> |
| 92  | <a href="#">6X64824501</a><br>Plate, lock             | <a href="#">Buy now</a> |
| 93  | <a href="#">6X68254500</a><br>Grommet                 | <a href="#">Buy now</a> |
| 94  | <a href="#">6X68252V00</a><br>Screw, special          | <a href="#">Buy now</a> |
| 95  | <a href="#">6X68254010</a><br>Neutral switch assembly | <a href="#">Buy now</a> |
| 96  | <a href="#">7038259110</a><br>Band                    | <a href="#">Buy now</a> |

# Dbw Remote Control 4 (Quad)

6X6 REMOTE CONTROL (QUAD)

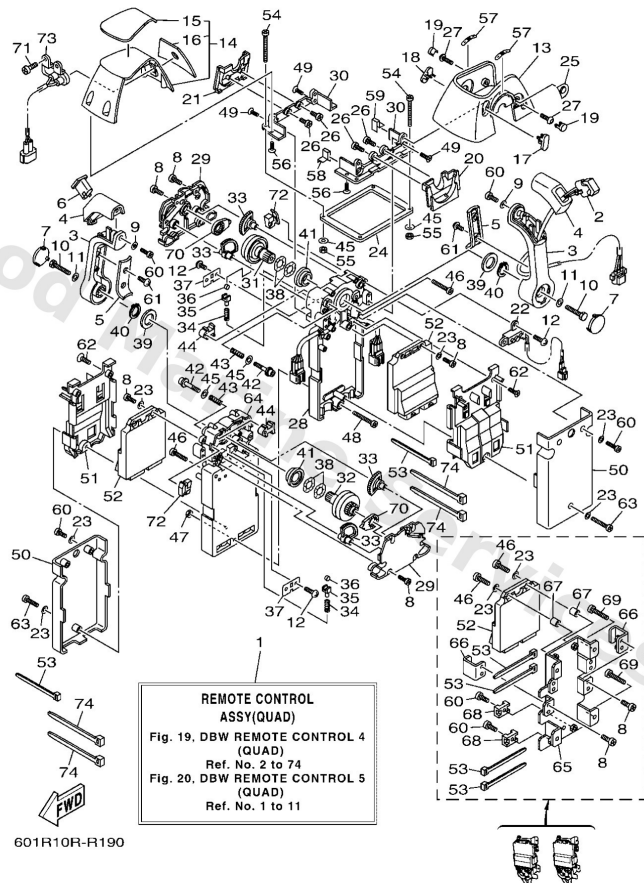

| Ref | Part                                                                         |                         |
|-----|------------------------------------------------------------------------------|-------------------------|
| 1   | <a href="#">6X64820920</a><br>Remote Control Tm Quad Main St<br>NOT FOR SALE | <a href="#">Buy now</a> |
| 1   | <a href="#">6X64820930</a><br>-<br>NOT FOR SALE                              | <a href="#">Buy now</a> |
| 2   | <a href="#">6X68256301</a><br>Trim & tilt switch assembly                    | <a href="#">Buy now</a> |
| 3   | <a href="#">6X64822100</a><br>Lever, control                                 | <a href="#">Buy now</a> |
| 4   | <a href="#">6X64822200</a><br>Grip, control lever                            | <a href="#">Buy now</a> |
| 5   | <a href="#">6X64822400</a><br>Cover, control lever                           | <a href="#">Buy now</a> |
| 6   | <a href="#">6X64822210</a><br>Grip, control lever                            | <a href="#">Buy now</a> |
| 7   | <a href="#">6X64822410</a><br>Cover, control lever                           | <a href="#">Buy now</a> |
| 8   | <a href="#">9858005014</a><br>Screw, pan head(3yl)                           | <a href="#">Buy now</a> |
| 9   | <a href="#">9299005300</a><br>Washer, tooth                                  | <a href="#">Buy now</a> |
| 10  | <a href="#">6X64817100</a><br>Bolt                                           | <a href="#">Buy now</a> |
| 11  | <a href="#">9299008600</a><br>Washer, plain (663)                            | <a href="#">Buy now</a> |
| 12  | <a href="#">EL84812700</a><br>Screw 1                                        | <a href="#">Buy now</a> |
| 13  | <a href="#">6X64811910</a><br>Cover                                          | <a href="#">Buy now</a> |
| 14  | <a href="#">6X68430140</a><br>Pilot light assembly 1                         | <a href="#">Buy now</a> |

# Dbw Remote Control 4 (Quad)

6X6 REMOTE CONTROL (QUAD)

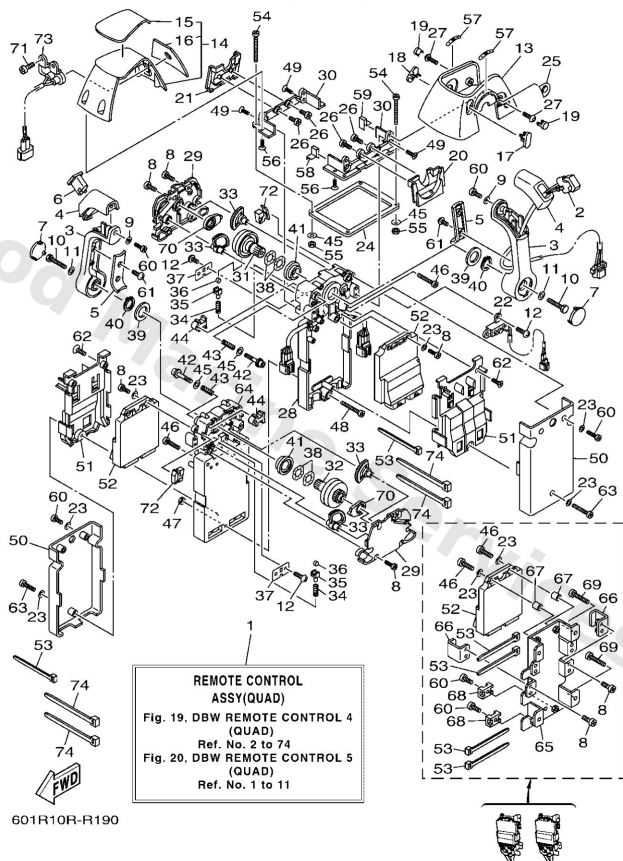

| Ref | Part                                                  |                         |
|-----|-------------------------------------------------------|-------------------------|
| 15  | <a href="#">6X64821570</a><br>Graphic                 | <a href="#">Buy now</a> |
| 16  | <a href="#">6X64821620</a><br>Graphic                 | <a href="#">Buy now</a> |
| 17  | <a href="#">6X64816710</a><br>Plug                    | <a href="#">Buy now</a> |
| 18  | <a href="#">6X64816720</a><br>Plug                    | <a href="#">Buy now</a> |
| 19  | <a href="#">6X64816760</a><br>Plug                    | <a href="#">Buy now</a> |
| 20  | <a href="#">6X64821910</a><br>Cover, lead             | <a href="#">Buy now</a> |
| 21  | <a href="#">6X64821920</a><br>Cover, lead             | <a href="#">Buy now</a> |
| 22  | <a href="#">6X68259E00</a><br>Switch assembly         | <a href="#">Buy now</a> |
| 23  | <a href="#">9299005200</a><br>Ybs66-5 washer, plain   | <a href="#">Buy now</a> |
| 24  | <a href="#">6X64817610</a><br>Grommet                 | <a href="#">Buy now</a> |
| 25  | <a href="#">6X64822500</a><br>Cover                   | <a href="#">Buy now</a> |
| 26  | <a href="#">9858004010</a><br>Screw, pan head (e56)   | <a href="#">Buy now</a> |
| 27  | <a href="#">6X648267C0</a><br>Bolt set                | <a href="#">Buy now</a> |
| 28  | <a href="#">6X6481A012</a><br>Remo-con. case assembly | <a href="#">Buy now</a> |
| 29  | <a href="#">6X64821200</a><br>Back plate 1            | <a href="#">Buy now</a> |

# Dbw Remote Control 4 (Quad)

6X6 REMOTE CONTROL (QUAD)

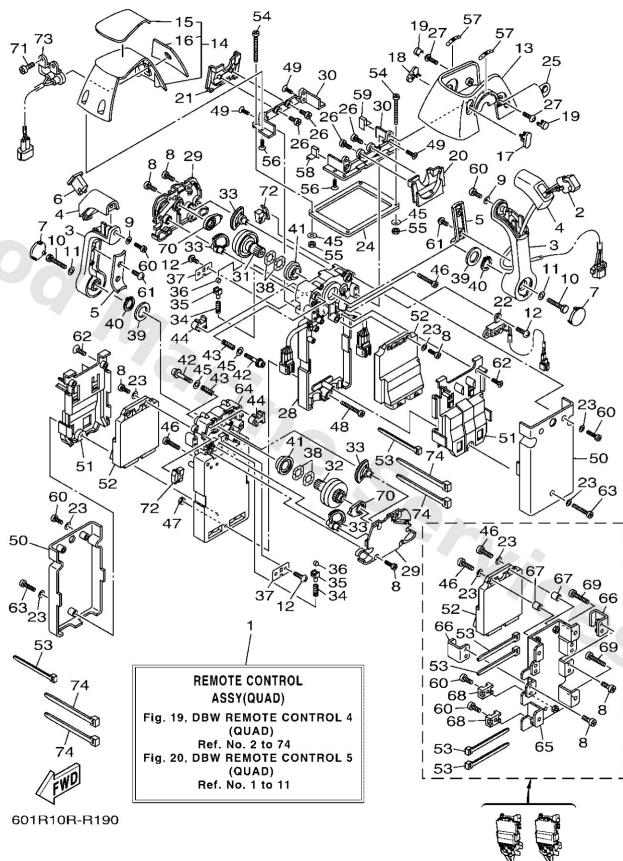

| Ref | Part                                             |                         |
|-----|--------------------------------------------------|-------------------------|
| 30  | <a href="#">6X64814410</a><br>Plate, stopper 2   | <a href="#">Buy now</a> |
| 31  | <a href="#">6X64824202</a><br>Shaft, drive       | <a href="#">Buy now</a> |
| 32  | <a href="#">6X64824212</a><br>Shaft, drive       | <a href="#">Buy now</a> |
| 33  | <a href="#">6X64823301</a><br>Gear 2             | <a href="#">Buy now</a> |
| 34  | <a href="#">6X64823800</a><br>Spring, detent     | <a href="#">Buy now</a> |
| 35  | <a href="#">6X64823700</a><br>Adaptor            | <a href="#">Buy now</a> |
| 36  | <a href="#">6X64823600</a><br>Roller, detent     | <a href="#">Buy now</a> |
| 37  | <a href="#">6X64818900</a><br>Retainer           | <a href="#">Buy now</a> |
| 38  | <a href="#">7034819800</a><br>Washer, wave 3     | <a href="#">Buy now</a> |
| 39  | <a href="#">6X64819300</a><br>Washer 3           | <a href="#">Buy now</a> |
| 40  | <a href="#">6X64811800</a><br>Clip, shift lever  | <a href="#">Buy now</a> |
| 41  | <a href="#">6X64823400</a><br>Bushing 1          | <a href="#">Buy now</a> |
| 42  | <a href="#">6X64826700</a><br>Bolt set           | <a href="#">Buy now</a> |
| 43  | <a href="#">6X64815800</a><br>Spring 1           | <a href="#">Buy now</a> |
| 44  | <a href="#">6X64826400</a><br>Friction, throttle | <a href="#">Buy now</a> |

## Dbw Remote Control 4 (Quad)

6X6 REMOTE CONTROL (QUAD)

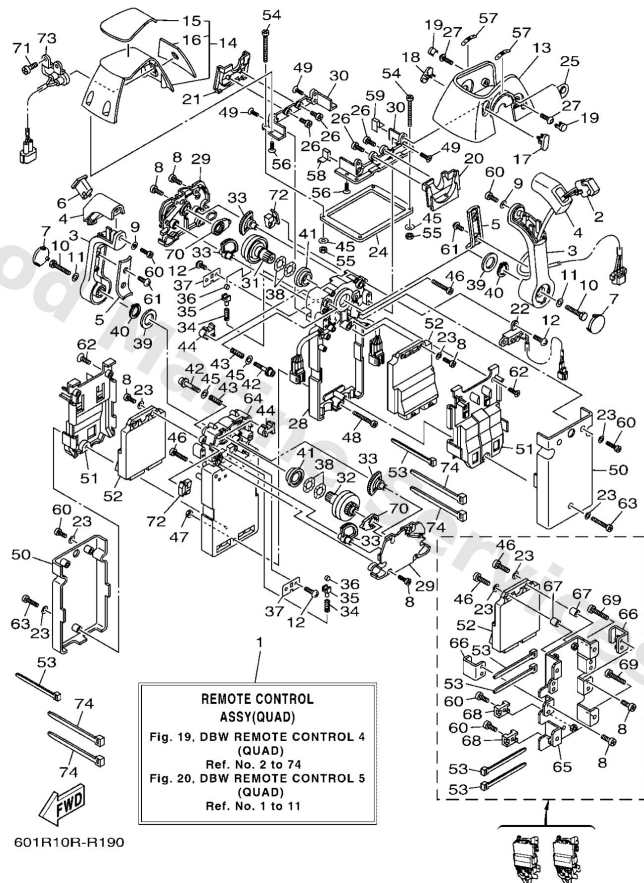

| Ref | Part                                                        |                         |
|-----|-------------------------------------------------------------|-------------------------|
| 45  | <a href="#">7044828700</a><br>Washer 1                      | <a href="#">Buy now</a> |
| 46  | <a href="#">9858005025</a><br>Screw, panhead (a93)          | <a href="#">Buy now</a> |
| 47  | <a href="#">7044815600</a><br>Nut 1                         | <a href="#">Buy now</a> |
| 48  | <a href="#">7044828300</a><br>Screw,panhead (eg9)           | <a href="#">Buy now</a> |
| 49  | <a href="#">6X68114700</a><br>Screw 3                       | <a href="#">Buy now</a> |
| 50  | <a href="#">6X64821300</a><br>Back plate 2                  | <a href="#">Buy now</a> |
| 51  | <a href="#">6X64822801</a><br>Holder, switch                | <a href="#">Buy now</a> |
| 52  | <a href="#">6X68559030</a><br>Control unit assembly         | <a href="#">Buy now</a> |
| 53  | <a href="#">7038259100</a><br>Band                          | <a href="#">Buy now</a> |
| 54  | <a href="#">9778050145</a><br>Screw, pan head tapping<br>UR | <a href="#">Buy now</a> |
| 54  | <a href="#">9858005060</a><br>Screw, panhead<br>UR          | <a href="#">Buy now</a> |
| 55  | <a href="#">9538005600</a><br>Nut, hexagon (663)            | <a href="#">Buy now</a> |
| 56  | <a href="#">6X64812901</a><br>Screw 3                       | <a href="#">Buy now</a> |
| 57  | <a href="#">6X64419110</a><br>Indicator, shift              | <a href="#">Buy now</a> |
| 58  | <a href="#">6X64817650</a><br>Grommet                       | <a href="#">Buy now</a> |

# Dbw Remote Control 4 (Quad)

6X6 REMOTE CONTROL (QUAD)

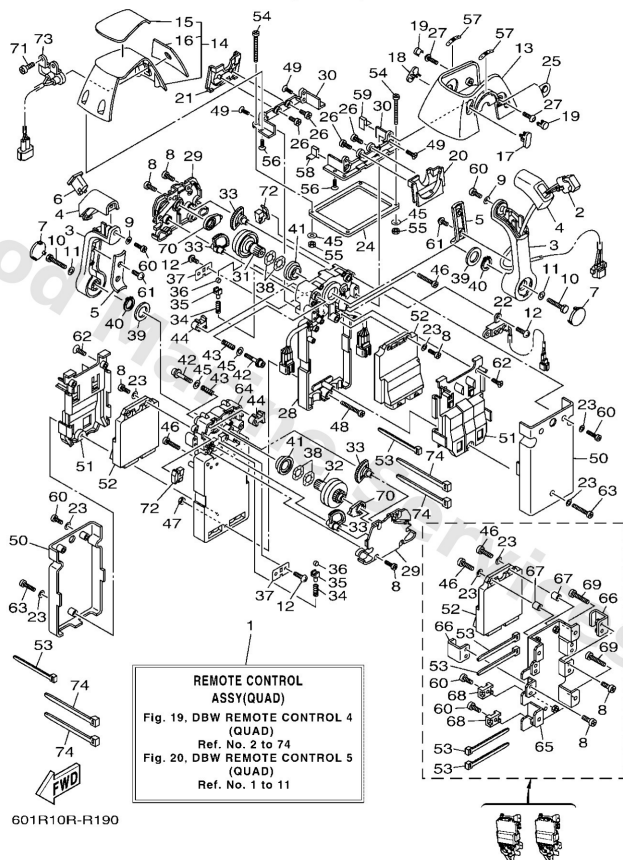

| Ref | Part                                                  |                         |
|-----|-------------------------------------------------------|-------------------------|
| 59  | <a href="#">6X64817660</a><br>Grommet                 | <a href="#">Buy now</a> |
| 60  | <a href="#">6X64812701</a><br>Screw 1                 | <a href="#">Buy now</a> |
| 61  | <a href="#">6X64812800</a><br>Screw 2                 | <a href="#">Buy now</a> |
| 62  | <a href="#">6X68114601</a><br>Screw 2                 | <a href="#">Buy now</a> |
| 63  | <a href="#">6X68114501</a><br>Screw 1                 | <a href="#">Buy now</a> |
| 64  | <a href="#">6X6481A032</a><br>Remo-con. case assembly | <a href="#">Buy now</a> |
| 65  | <a href="#">6X64821110</a><br>Housing,1               | <a href="#">Buy now</a> |
| 66  | <a href="#">6X68555700</a><br>Holder                  | <a href="#">Buy now</a> |
| 67  | <a href="#">6X68252S00</a><br>Spacer, 1               | <a href="#">Buy now</a> |
| 68  | <a href="#">6X68258100</a><br>Stay, cord clamp        | <a href="#">Buy now</a> |
| 69  | <a href="#">6X04812800</a><br>Screw 2                 | <a href="#">Buy now</a> |
| 70  | <a href="#">6X64824100</a><br>Arm, drive              | <a href="#">Buy now</a> |
| 71  | <a href="#">9878005010</a><br>Screw, flat head (716)  | <a href="#">Buy now</a> |
| 72  | <a href="#">6X68254500</a><br>Grommet                 | <a href="#">Buy now</a> |
| 73  | <a href="#">6X68259F10</a><br>Switch assembly         | <a href="#">Buy now</a> |

# Dbw Remote Control 4 (Quad)

| Ref | Part                               |                         |
|-----|------------------------------------|-------------------------|
| 74  | <a href="#">7038259110</a><br>Band | <a href="#">Buy now</a> |

6X6 REMOTE CONTROL (QUAD)

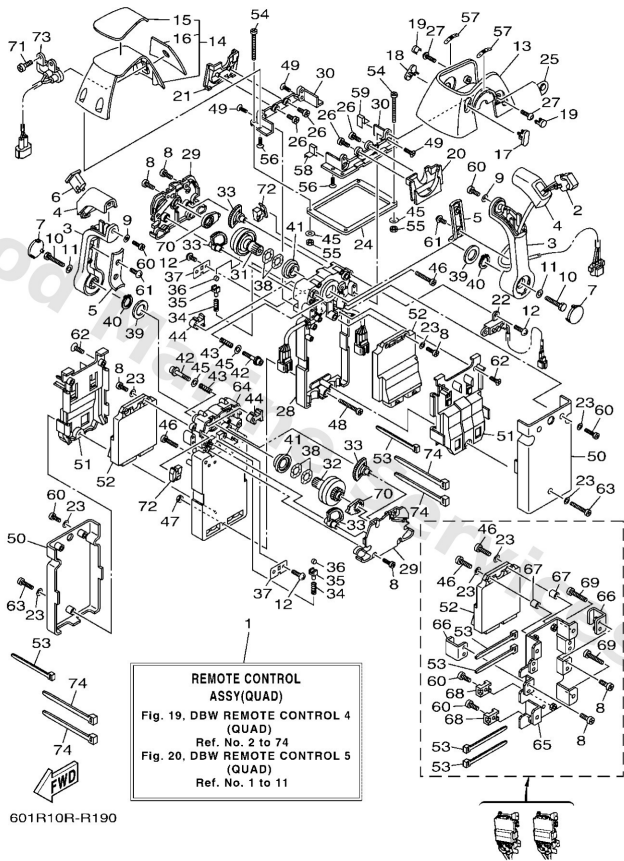

# Dbw Remote Control 5 (Quad)

6X6 REMOTE CONTROL (QUAD)

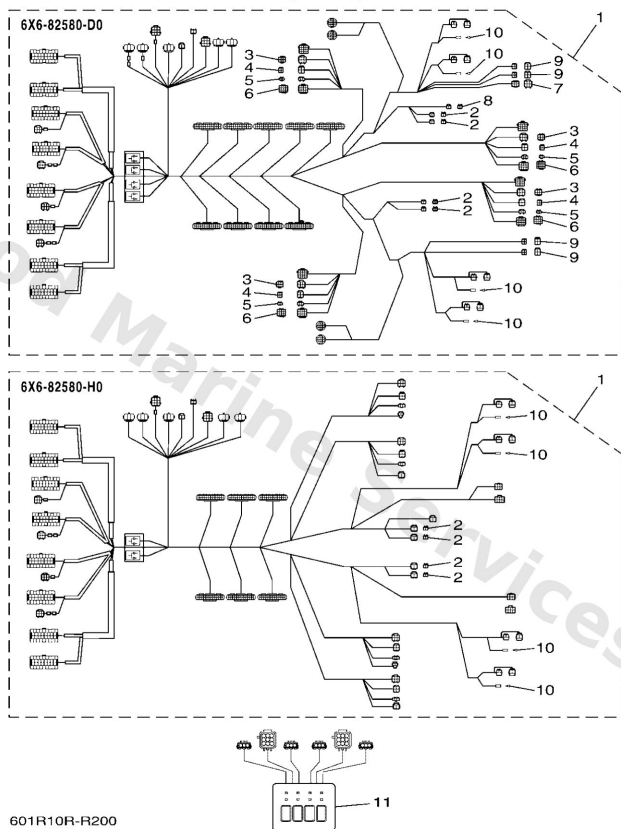

| Ref | Part                                                                      |                         |
|-----|---------------------------------------------------------------------------|-------------------------|
| 1   | <a href="#">6X682580D0</a><br>Wire harness assembly 2<br>FOR 6X6-48209-20 | <a href="#">Buy now</a> |
| 1   | <a href="#">6X682580H0</a><br>Wire harness assembly 2<br>FOR 6X6-48209-30 | <a href="#">Buy now</a> |
| 2   | <a href="#">6X68258520</a><br>Cap 2 (2p)                                  | <a href="#">Buy now</a> |
| 3   | <a href="#">6X68258260</a><br>Cap 1 (6p)<br>FOR 6X6-82580-D0              | <a href="#">Buy now</a> |
| 4   | <a href="#">6X68258240</a><br>Cap 1 (4p)<br>FOR 6X6-82580-D0              | <a href="#">Buy now</a> |
| 5   | <a href="#">6X682582A0</a><br>Cap 1 (3p)<br>FOR 6X6-82580-D0              | <a href="#">Buy now</a> |
| 6   | <a href="#">6X682582C0</a><br>Cap 1 (12p)<br>FOR 6X6-82580-D0             | <a href="#">Buy now</a> |
| 7   | <a href="#">6X68258570</a><br>Cap 2 (6p)<br>FOR 6X6-82580-D0              | <a href="#">Buy now</a> |
| 8   | <a href="#">6X68257Y00</a><br>Cap<br>FOR 6X6-82580-D0                     | <a href="#">Buy now</a> |
| 9   | <a href="#">6Y88258211</a><br>White cap 1 (4pin)<br>FOR 6X6-82580-D0      | <a href="#">Buy now</a> |
| 10  | <a href="#">7038211900</a><br>Cover, lead wire                            | <a href="#">Buy now</a> |
| 11  | <a href="#">6X682570N1</a><br>Panel switch assembly                       | <a href="#">Buy now</a> |

## Dbw Remote Control 6 (6X7)

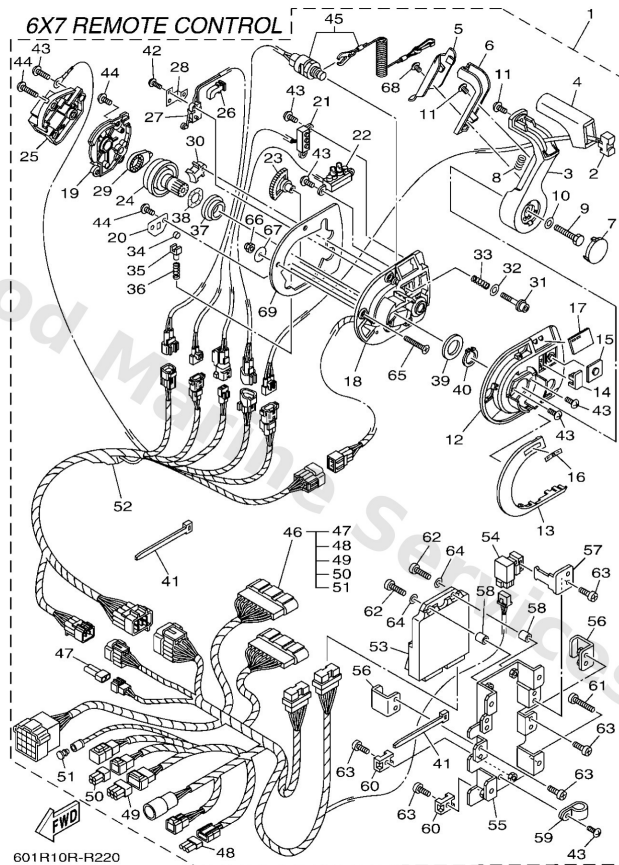

| Ref | Part                                                                              |                         |
|-----|-----------------------------------------------------------------------------------|-------------------------|
| 1   | <a href="#">6X74820620</a><br>6x7 dbw flush mount sgl strn<br><b>NOT FOR SALE</b> | <a href="#">Buy now</a> |
| 2   | <a href="#">6X78256300</a><br>Trim & tilt switch assembly                         | <a href="#">Buy now</a> |
| 3   | <a href="#">6X74822100</a><br>Lever, control                                      | <a href="#">Buy now</a> |
| 4   | <a href="#">6X74822200</a><br>Grip, control lever                                 | <a href="#">Buy now</a> |
| 5   | <a href="#">6X74822400</a><br>Cover, control lever                                | <a href="#">Buy now</a> |
| 6   | <a href="#">6X74822300</a><br>Lock, neutral                                       | <a href="#">Buy now</a> |
| 7   | <a href="#">6X74822410</a><br>Cover, control lever                                | <a href="#">Buy now</a> |
| 8   | <a href="#">7034822700</a><br>Spring, neutral lock                                | <a href="#">Buy now</a> |
| 9   | <a href="#">6X64817100</a><br>Bolt                                                | <a href="#">Buy now</a> |
| 10  | <a href="#">9299008600</a><br>Washer, plain (663)                                 | <a href="#">Buy now</a> |
| 11  | <a href="#">6X64812800</a><br>Screw 2                                             | <a href="#">Buy now</a> |
| 12  | <a href="#">6X74811900</a><br>Cover                                               | <a href="#">Buy now</a> |
| 13  | <a href="#">6X74816710</a><br>Plug                                                | <a href="#">Buy now</a> |
| 14  | <a href="#">6X74816700</a><br>Plug                                                | <a href="#">Buy now</a> |
| 15  | <a href="#">6X74822500</a><br>Cover                                               | <a href="#">Buy now</a> |

## Dbw Remote Control 6 (6X7)

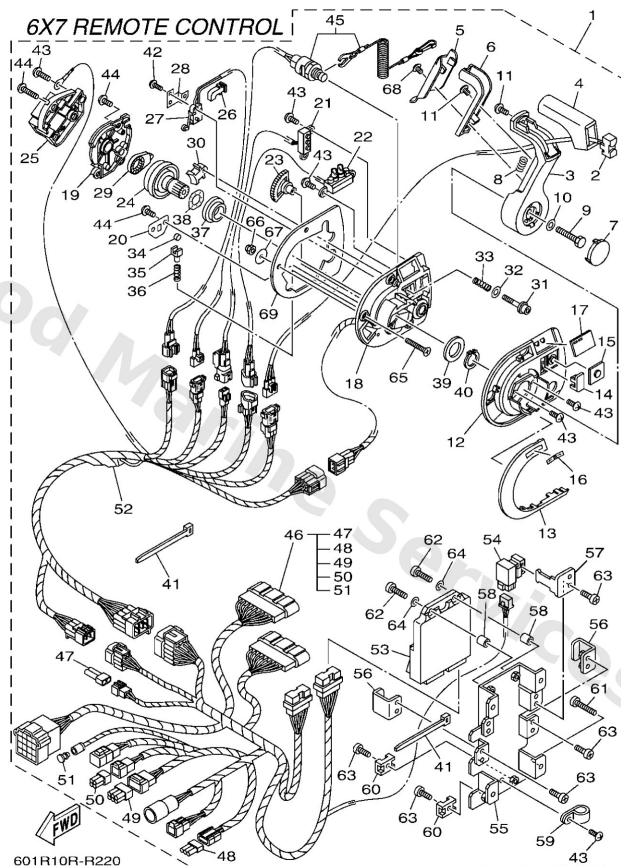

| Ref | Part                                                  |                         |
|-----|-------------------------------------------------------|-------------------------|
| 16  | <a href="#">6X74419110</a><br>Indicator, shift        | <a href="#">Buy now</a> |
| 17  | <a href="#">6X74821510</a><br>Graphic                 | <a href="#">Buy now</a> |
| 18  | <a href="#">6X7481A001</a><br>Remo-con. case assembly | <a href="#">Buy now</a> |
| 19  | <a href="#">6X74821200</a><br>Back plate 1            | <a href="#">Buy now</a> |
| 20  | <a href="#">6X74818900</a><br>Retainer                | <a href="#">Buy now</a> |
| 21  | <a href="#">6X78259E00</a><br>Switch assembly         | <a href="#">Buy now</a> |
| 22  | <a href="#">6X78430100</a><br>Pilot light assembly 1  | <a href="#">Buy now</a> |
| 23  | <a href="#">6X74823300</a><br>Gear 2                  | <a href="#">Buy now</a> |
| 24  | <a href="#">6X74824200</a><br>Shaft, drive            | <a href="#">Buy now</a> |
| 25  | <a href="#">6X74822800</a><br>Holder, switch          | <a href="#">Buy now</a> |
| 26  | <a href="#">6X78254500</a><br>Grommet                 | <a href="#">Buy now</a> |
| 27  | <a href="#">6X68254000</a><br>Neutral switch assembly | <a href="#">Buy now</a> |
| 28  | <a href="#">6X64824501</a><br>Plate, lock             | <a href="#">Buy now</a> |
| 29  | <a href="#">6X64824100</a><br>Arm, drive              | <a href="#">Buy now</a> |
| 30  | <a href="#">6X64826400</a><br>Friction, throttle      | <a href="#">Buy now</a> |

## Dbw Remote Control 6 (6X7)

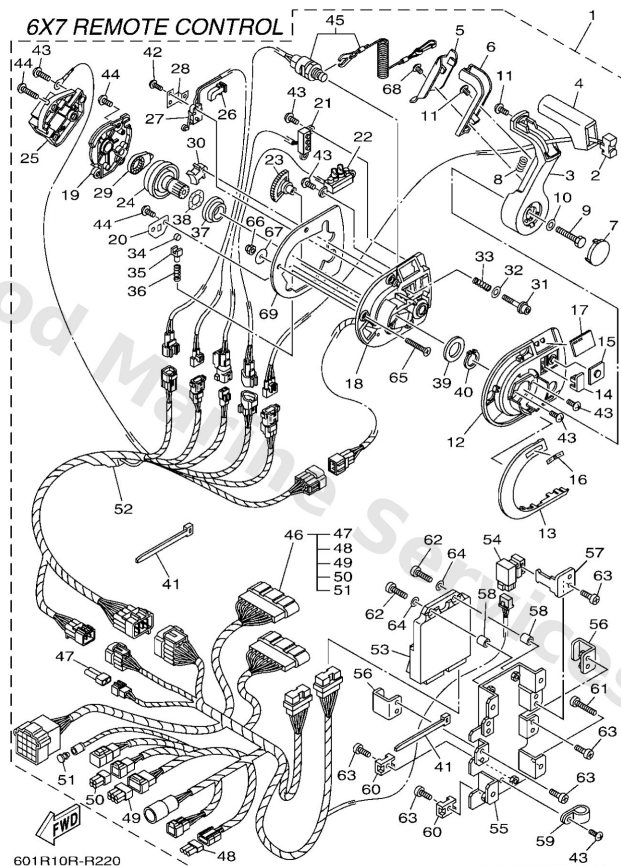

| Ref | Part                                                      |                         |
|-----|-----------------------------------------------------------|-------------------------|
| 31  | <a href="#">6X64826700</a><br>Bolt set                    | <a href="#">Buy now</a> |
| 32  | <a href="#">7044828700</a><br>Washer 1                    | <a href="#">Buy now</a> |
| 33  | <a href="#">6X64815800</a><br>Spring 1                    | <a href="#">Buy now</a> |
| 34  | <a href="#">6X64823600</a><br>Roller, detent              | <a href="#">Buy now</a> |
| 35  | <a href="#">6X64823700</a><br>Adaptor                     | <a href="#">Buy now</a> |
| 36  | <a href="#">6X64823800</a><br>Spring, detent              | <a href="#">Buy now</a> |
| 37  | <a href="#">6X64823400</a><br>Bushing 1                   | <a href="#">Buy now</a> |
| 38  | <a href="#">7034819800</a><br>Washer, wave 3              | <a href="#">Buy now</a> |
| 39  | <a href="#">6X64819300</a><br>Washer 3                    | <a href="#">Buy now</a> |
| 40  | <a href="#">6X64811800</a><br>Clip, shift lever           | <a href="#">Buy now</a> |
| 41  | <a href="#">7038259100</a><br>Band                        | <a href="#">Buy now</a> |
| 42  | <a href="#">6X68252V00</a><br>Screw, special              | <a href="#">Buy now</a> |
| 43  | <a href="#">6X74812700</a><br>Screw 1                     | <a href="#">Buy now</a> |
| 44  | <a href="#">EL84812700</a><br>Screw 1                     | <a href="#">Buy now</a> |
| 45  | <a href="#">6X78257501</a><br>Engine stop switch assembly | <a href="#">Buy now</a> |

## Dbw Remote Control 6 (6X7)

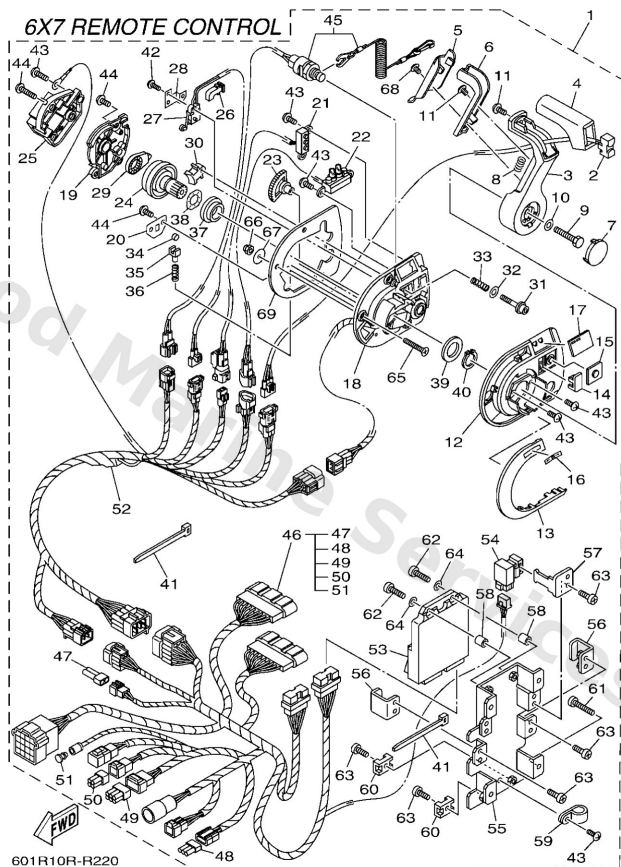

| Ref | Part                                                |                         |
|-----|-----------------------------------------------------|-------------------------|
| 46  | <a href="#">6X78259050</a><br>Wire harness assembly | <a href="#">Buy now</a> |
| 47  | <a href="#">6X68258520</a><br>Cap 2 (2p)            | <a href="#">Buy now</a> |
| 48  | <a href="#">6X682582A0</a><br>Cap 1 (3p)            | <a href="#">Buy now</a> |
| 49  | <a href="#">6X68258560</a><br>Cap 2 (6p)            | <a href="#">Buy now</a> |
| 50  | <a href="#">6Y88258211</a><br>White cap 1 (4pin)    | <a href="#">Buy now</a> |
| 51  | <a href="#">7038211900</a><br>Cover, lead wire      | <a href="#">Buy now</a> |
| 52  | <a href="#">6X78259020</a><br>Wire harness assembly | <a href="#">Buy now</a> |
| 53  | <a href="#">6X68559030</a><br>Control unit assembly | <a href="#">Buy now</a> |
| 54  | <a href="#">7048195010</a><br>Relay assembly        | <a href="#">Buy now</a> |
| 55  | <a href="#">6X64821110</a><br>Housing,1             | <a href="#">Buy now</a> |
| 56  | <a href="#">6X68555700</a><br>Holder                | <a href="#">Buy now</a> |
| 57  | <a href="#">6X68259100</a><br>Band                  | <a href="#">Buy now</a> |
| 58  | <a href="#">6X68252S00</a><br>Spacer, 1             | <a href="#">Buy now</a> |
| 59  | <a href="#">6X68258400</a><br>Clamp                 | <a href="#">Buy now</a> |
| 60  | <a href="#">6X68258100</a><br>Stay, cord clamp      | <a href="#">Buy now</a> |

## Dbw Remote Control 6 (6X7)

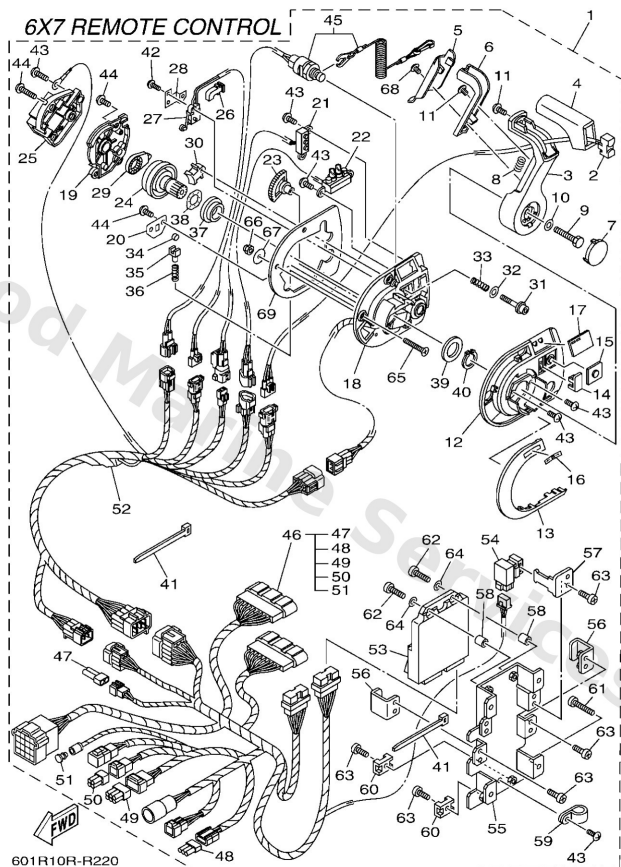

| Ref | Part                                                |                         |
|-----|-----------------------------------------------------|-------------------------|
| 61  | <a href="#">6X04812800</a><br>Screw 2               | <a href="#">Buy now</a> |
| 62  | <a href="#">9858005025</a><br>Screw, panhead (a93)  | <a href="#">Buy now</a> |
| 63  | <a href="#">9858005014</a><br>Screw, pan head(3yl)  | <a href="#">Buy now</a> |
| 64  | <a href="#">9299005200</a><br>Ybs66-5 washer, plain | <a href="#">Buy now</a> |
| 65  | <a href="#">9778006230</a><br>Screw, tapping<br>UR  | <a href="#">Buy now</a> |
| 65  | <a href="#">9878006035</a><br>Screw flat head<br>UR | <a href="#">Buy now</a> |
| 66  | <a href="#">6X04815600</a><br>Nut 1                 | <a href="#">Buy now</a> |
| 67  | <a href="#">7014828700</a><br>Washer 1              | <a href="#">Buy now</a> |
| 68  | <a href="#">6X74812800</a><br>Screw 2               | <a href="#">Buy now</a> |
| 69  | <a href="#">6X74817610</a><br>Grommet               | <a href="#">Buy now</a> |

# Electrical Dbw Remo-Con 1

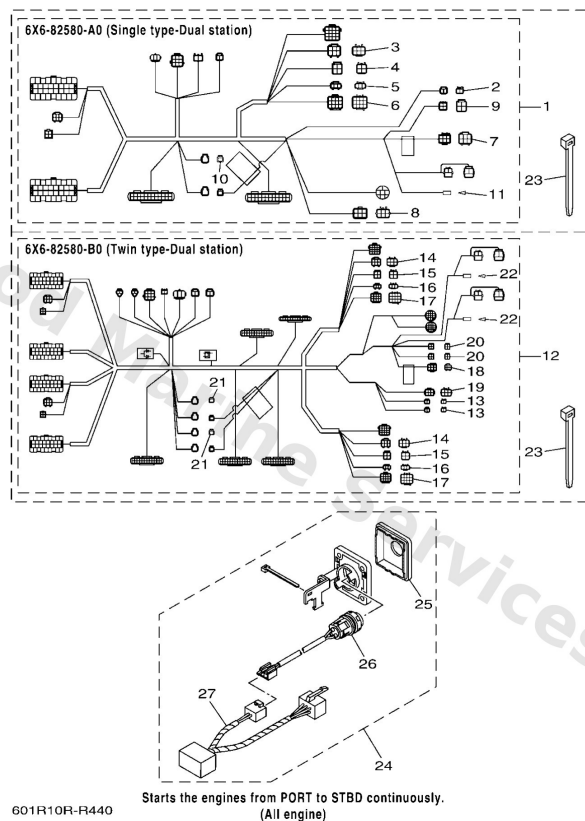

| Ref | Part                                                                  |                         |
|-----|-----------------------------------------------------------------------|-------------------------|
| 1   | <a href="#">6X682580A0</a><br>Wire harness assembly 2<br>AP SINGLE    | <a href="#">Buy now</a> |
| 2   | <a href="#">6X68258520</a><br>Cap 2 (2p)                              | <a href="#">Buy now</a> |
| 3   | <a href="#">6X68258260</a><br>Cap 1 (6p)                              | <a href="#">Buy now</a> |
| 4   | <a href="#">6X68258240</a><br>Cap 1 (4p)                              | <a href="#">Buy now</a> |
| 5   | <a href="#">6X682582A0</a><br>Cap 1 (3p)                              | <a href="#">Buy now</a> |
| 6   | <a href="#">6X682582C0</a><br>Cap 1 (12p)                             | <a href="#">Buy now</a> |
| 7   | <a href="#">6X68258560</a><br>Cap 2 (6p)                              | <a href="#">Buy now</a> |
| 8   | <a href="#">6X68257Y70</a><br>Cap 2 (6p)                              | <a href="#">Buy now</a> |
| 9   | <a href="#">6Y88258211</a><br>White cap 1 (4pin)                      | <a href="#">Buy now</a> |
| 10  | <a href="#">6X68258500</a><br>Cap 2                                   | <a href="#">Buy now</a> |
| 11  | <a href="#">7038211900</a><br>Cover, lead wire                        | <a href="#">Buy now</a> |
| 12  | <a href="#">6X682580B0</a><br>Wire harness assembly 2<br>AP TWIN      | <a href="#">Buy now</a> |
| 18  | <a href="#">6X68258570</a><br>Cap 2 (6p)                              | <a href="#">Buy now</a> |
| 23  | <a href="#">7038259100</a><br>Band<br>AP SINGLE                       | <a href="#">Buy now</a> |
| 24  | <a href="#">6X682570C0</a><br>Panel switch assembly<br>AP TWIN,TRIPLE | <a href="#">Buy now</a> |

# Electrical Dbw Remo-Con 1

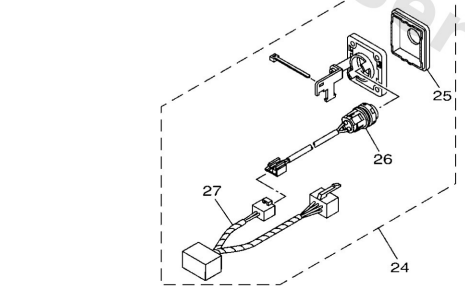
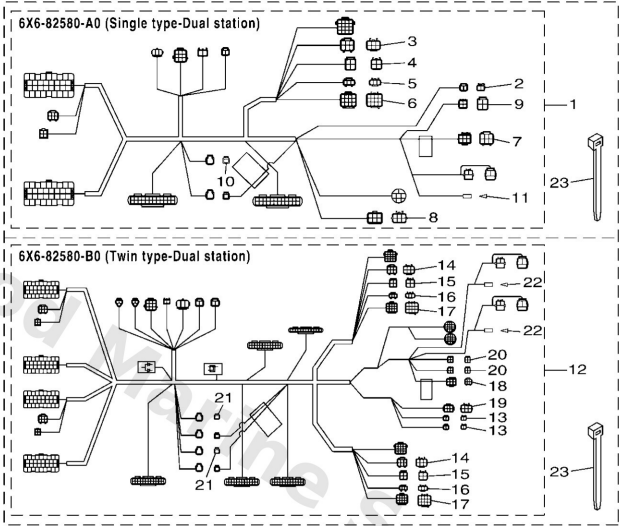

601R10R-R440 Starts the engines from PORT to STBD continuously. (All engine)

| Ref | Part                                          |                         |
|-----|-----------------------------------------------|-------------------------|
| 25  | <a href="#">6X68257160</a><br>Panel, switch   | <a href="#">Buy now</a> |
| 26  | <a href="#">6X68259E20</a><br>Switch assembly | <a href="#">Buy now</a> |
| 27  | <a href="#">6X68198020</a><br>Diode assembly  | <a href="#">Buy now</a> |

# Electrical Dbw Remo-Con 2

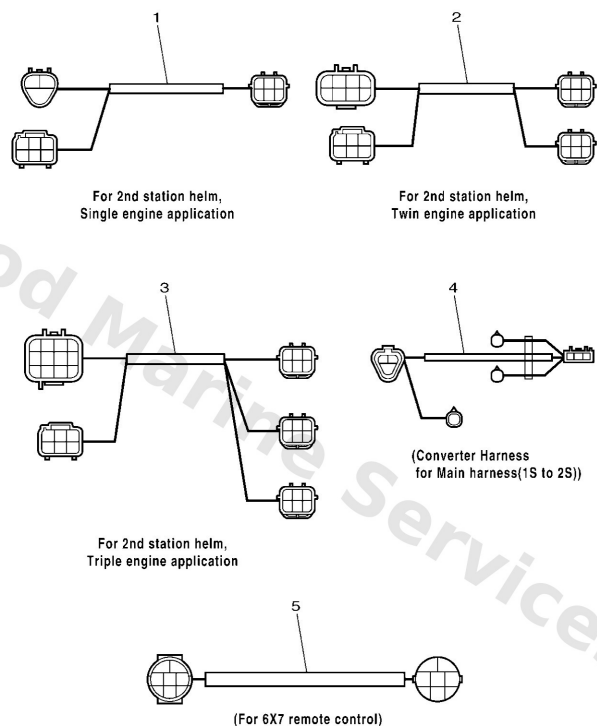

601R10R-P460

| Ref | Part                                                                   |                         |
|-----|------------------------------------------------------------------------|-------------------------|
| 1   | <a href="#">6X68258AM0</a><br>Extension, wire harness<br>AP SINGLE SUB | <a href="#">Buy now</a> |
| 2   | <a href="#">6X68258AN0</a><br>Extension, wire harness<br>AP TWIN SUB   | <a href="#">Buy now</a> |
| 3   | <a href="#">6X68258AP0</a><br>Extension, wire harness<br>AP TRIPLE SUB | <a href="#">Buy now</a> |
| 4   | <a href="#">6X68258AK0</a><br>Extension, wire harness<br>AP TWIN       | <a href="#">Buy now</a> |
| 5   | <a href="#">6X78259030</a><br>Wire harness assembly<br>AP 6X7 RC       | <a href="#">Buy now</a> |

## Layout Chart 1 (Single)

### 6X6 REMOTE CONTROL (SINGLE)

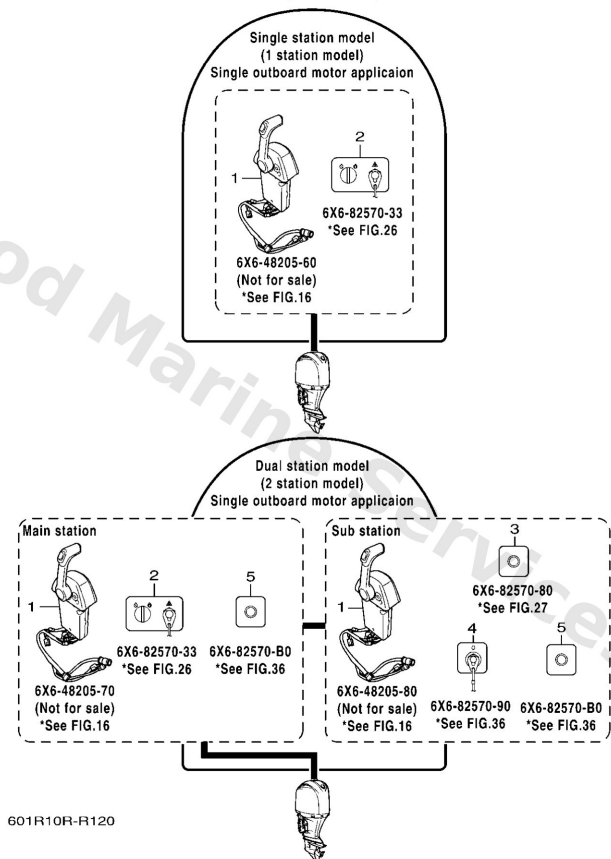

| Ref | Part                                                                               |                         |
|-----|------------------------------------------------------------------------------------|-------------------------|
| 1   | <a href="#">6X64820560</a><br>Ctrl Sgl Std<br>NOT FOR SALE                         | <a href="#">Buy now</a> |
| 1   | <a href="#">6X64820570</a><br>Ctrl Sgl Main<br>NOT FOR SALE                        | <a href="#">Buy now</a> |
| 1   | <a href="#">6X64820580</a><br>6x6 rc sgl top mount 2nd stn<br>NOT FOR SALE         | <a href="#">Buy now</a> |
| 2   | <a href="#">6X68257033</a><br>Switch panel dbw (single)<br>& 2 STATION MAIN        | <a href="#">Buy now</a> |
| 3   | <a href="#">6X68257080</a><br>Panel switch assembly - 2nd stn<br>STATION SUB       | <a href="#">Buy now</a> |
| 4   | <a href="#">6X68257090</a><br>Lanyard switch -2nd station<br>STATION SUB           | <a href="#">Buy now</a> |
| 5   | <a href="#">6X682570B0</a><br>Switch - station dual selector<br>STATION MAIN & SUB | <a href="#">Buy now</a> |

## Layout Chart 2 (Twin)

### 6X6 REMOTE CONTROL (TWIN)

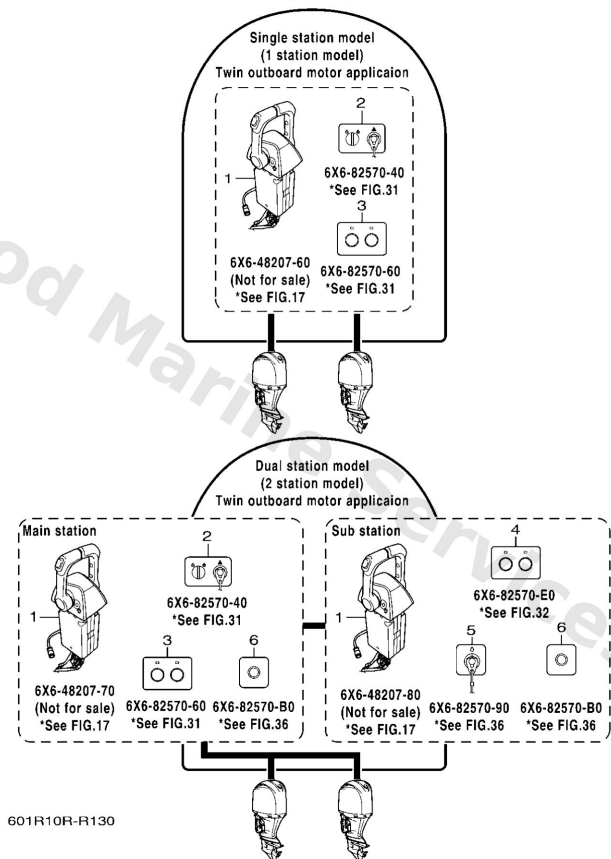

| Ref | Part                                                                               |                         |
|-----|------------------------------------------------------------------------------------|-------------------------|
| 1   | <a href="#">6X64820760</a><br>6X6 Rc Twn Top Mount Sgl Stn<br>NOT FOR SALE         | <a href="#">Buy now</a> |
| 1   | <a href="#">6X64820770</a><br>Ctrl Twin Main<br>NOT FOR SALE                       | <a href="#">Buy now</a> |
| 1   | <a href="#">6X64820780</a><br>6x6 rc twn top mount 2nd stn<br>NOT FOR SALE         | <a href="#">Buy now</a> |
| 2   | <a href="#">6X68257040</a><br>Switch panel dbw (twin)<br>& 2 STATION MAIN          | <a href="#">Buy now</a> |
| 3   | <a href="#">6X68257060</a><br>-<br>& 2 STATION MAIN                                | <a href="#">Buy now</a> |
| 4   | <a href="#">6X682570E0</a><br>Panel switch assembly<br>STATION SUB                 | <a href="#">Buy now</a> |
| 5   | <a href="#">6X68257090</a><br>Lanyard switch -2nd station<br>STATION SUB           | <a href="#">Buy now</a> |
| 6   | <a href="#">6X682570B0</a><br>Switch - station dual selector<br>STATION MAIN & SUB | <a href="#">Buy now</a> |

# Layout Chart 3 (Triple)

## 6X6 REMOTE CONTROL (TRIPLE)

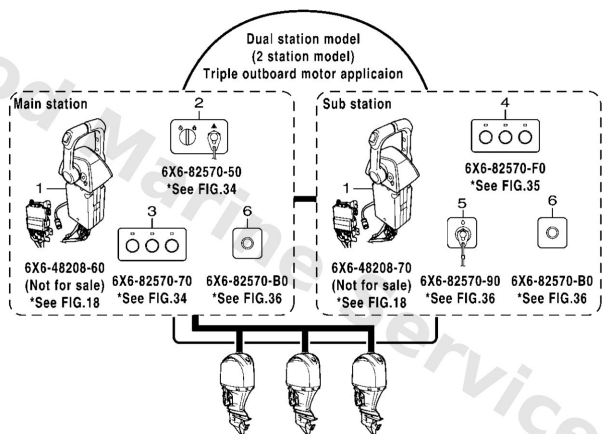

601R10R-R140

| Ref | Part                                                                               |                         |
|-----|------------------------------------------------------------------------------------|-------------------------|
| 1   | <a href="#">6X64820860</a><br>6x6 rc trple top mount sgl str<br>NOT FOR SALE       | <a href="#">Buy now</a> |
| 1   | <a href="#">6X64820870</a><br>-<br>NOT FOR SALE                                    | <a href="#">Buy now</a> |
| 2   | <a href="#">6X68257050</a><br>Panel Switch assembly<br>& 2 STATION MAIN            | <a href="#">Buy now</a> |
| 3   | <a href="#">6X68257070</a><br>-<br>& 2 STATION MAIN                                | <a href="#">Buy now</a> |
| 4   | <a href="#">6X682570F0</a><br>Panel switch assembly<br>STATION SUB                 | <a href="#">Buy now</a> |
| 5   | <a href="#">6X68257090</a><br>Lanyard switch -2nd station<br>STATION SUB           | <a href="#">Buy now</a> |
| 6   | <a href="#">6X682570B0</a><br>Switch - station dual selector<br>STATION MAIN & SUB | <a href="#">Buy now</a> |

# Layout Chart 4 (Quad)

## 6X6 REMOTE CONTROL (QUAD)

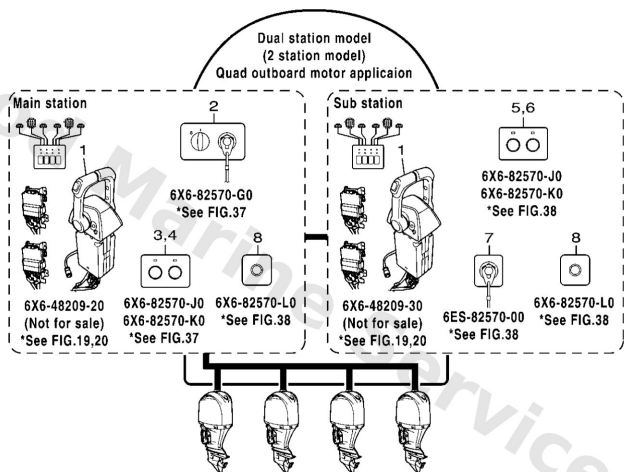

601R10R-R150

| Ref | Part                                                                            |                         |
|-----|---------------------------------------------------------------------------------|-------------------------|
| 1   | <a href="#">6X64820920</a><br>Remote Control Tm Quad Main St<br>NOT FOR SALE    | <a href="#">Buy now</a> |
| 1   | <a href="#">6X64820930</a><br>-<br>NOT FOR SALE                                 | <a href="#">Buy now</a> |
| 2   | <a href="#">6X682570G0</a><br>Panel switch assembly<br>& 2 STATION MAIN         | <a href="#">Buy now</a> |
| 3   | <a href="#">6X682570J0</a><br>Panel switch assembly<br>& 2 STATION MAIN         | <a href="#">Buy now</a> |
| 4   | <a href="#">6X682570K0</a><br>Panel switch assembly<br>& 2 STATION MAIN         | <a href="#">Buy now</a> |
| 7   | <a href="#">6ES8257000</a><br>Engine stop switch assembly (quad)<br>STATION SUB | <a href="#">Buy now</a> |
| 8   | <a href="#">6X682570L0</a><br>Panel switch assembly<br>STATION MAIN & SUB       | <a href="#">Buy now</a> |

## Layout Chart 5 (6X7)

### 6X7 REMOTE CONTROL

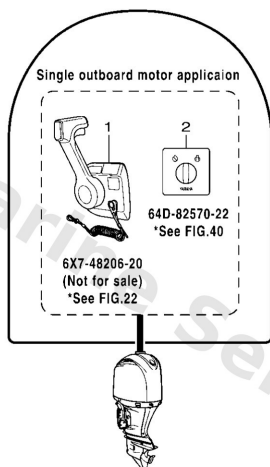

601R10R-R210

| Ref | Part                                                                             |                         |
|-----|----------------------------------------------------------------------------------|-------------------------|
| 1   | <a href="#">6X74820620</a><br>6x7 dbw flush mount sgl stn<br><b>NOT FOR SALE</b> | <a href="#">Buy now</a> |
| 2   | <a href="#">64D8257022</a><br>64d power switch main st                           | <a href="#">Buy now</a> |

# Remo Con Attachment 1

| Part No.     | Applicable model | Remarks        |
|--------------|------------------|----------------|
| 655-48501-02 | E6D/EK8D         | Rope type      |
| 655-48501-10 | E6D/EK8D         | Ball post type |

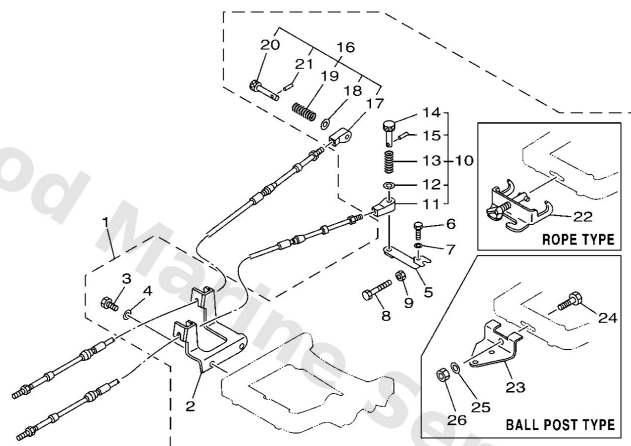

  
6011100-G370

| Ref | Part                                                                            |                         |
|-----|---------------------------------------------------------------------------------|-------------------------|
| 1   | <a href="#">6554850102</a><br>Remote Cont. Attachment assembly.<br>UR ROPE TYPE | <a href="#">Buy now</a> |
| 1   | <a href="#">6554850110</a><br>Attachment assembly<br>UR BALL POST TYPE          | <a href="#">Buy now</a> |
| 2   | <a href="#">6554853151</a><br>Bracket, remote control 1                         | <a href="#">Buy now</a> |
| 3   | <a href="#">9709506018</a><br>Bolt (fj0)                                        | <a href="#">Buy now</a> |
| 4   | <a href="#">9299506600</a><br>Washer, plain (646)                               | <a href="#">Buy now</a> |
| 5   | <a href="#">6474853450</a><br>Throttle lever, control                           | <a href="#">Buy now</a> |
| 6   | <a href="#">9709505020</a><br>Bolt, hexagon                                     | <a href="#">Buy now</a> |
| 7   | <a href="#">9299505600</a><br>Washer, plain (646)                               | <a href="#">Buy now</a> |
| 8   | <a href="#">9709006045</a><br>Bolt                                              | <a href="#">Buy now</a> |
| 9   | <a href="#">9538006600</a><br>Nut(661)                                          | <a href="#">Buy now</a> |
| 10  | <a href="#">6474833050</a><br>Cable end assembly (sift)                         | <a href="#">Buy now</a> |
| 11  | <a href="#">6174834690</a><br>Cable end, remote control                         | <a href="#">Buy now</a> |
| 12  | <a href="#">9299008600</a><br>Washer, plain (663)                               | <a href="#">Buy now</a> |
| 13  | <a href="#">9050110071</a><br>Spring 6044833200                                 | <a href="#">Buy now</a> |
| 14  | <a href="#">6174833191</a><br>Hook, cable                                       | <a href="#">Buy now</a> |

# Remo Con Attachment 1

| Part No.     | Applicable model | Remarks        |
|--------------|------------------|----------------|
| 655-48501-02 | E8D/EK8D         | Rope type      |
| 655-48501-10 | E8D/EK8D         | Ball post type |

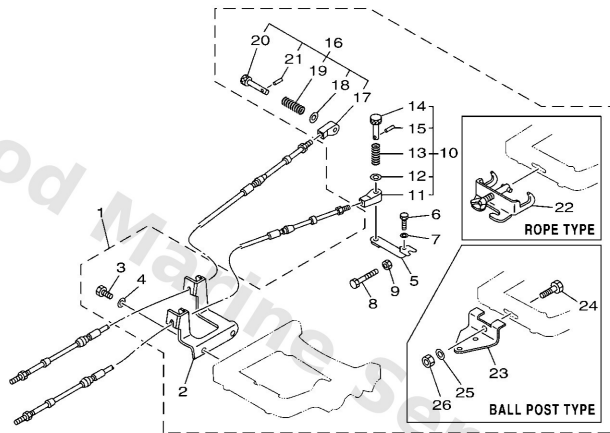

  
6011100-G370

| Ref | Part                                                                 |                         |
|-----|----------------------------------------------------------------------|-------------------------|
| 15  | <a href="#">9169030012</a><br>Pin, spring                            | <a href="#">Buy now</a> |
| 16  | <a href="#">6474834050</a><br>Cable end assembly (throttle)          | <a href="#">Buy now</a> |
| 17  | <a href="#">6474834650</a><br>Cable end, remote control              | <a href="#">Buy now</a> |
| 19  | <a href="#">9050110264</a><br>Spring 6174833290                      | <a href="#">Buy now</a> |
| 20  | <a href="#">6174836191</a><br>Hook, cable                            | <a href="#">Buy now</a> |
| 22  | <a href="#">7004851012</a><br>Hook steering assembly<br>UR ROPE TYPE | <a href="#">Buy now</a> |
| 23  | <a href="#">6764851110</a><br>Hook, steering<br>UR BALL POST TYPE    | <a href="#">Buy now</a> |
| 24  | <a href="#">9707510040</a><br>Bolt, hexagon deep recess              | <a href="#">Buy now</a> |
| 25  | <a href="#">9299010600</a><br>Washer, plate                          | <a href="#">Buy now</a> |
| 26  | <a href="#">9018510027</a><br>Nut, self-locking                      | <a href="#">Buy now</a> |

## Remo Con Attachment 2

| Part No.    | Applicable model |
|-------------|------------------|
| 63V48501-00 | 9.9F, 15F        |

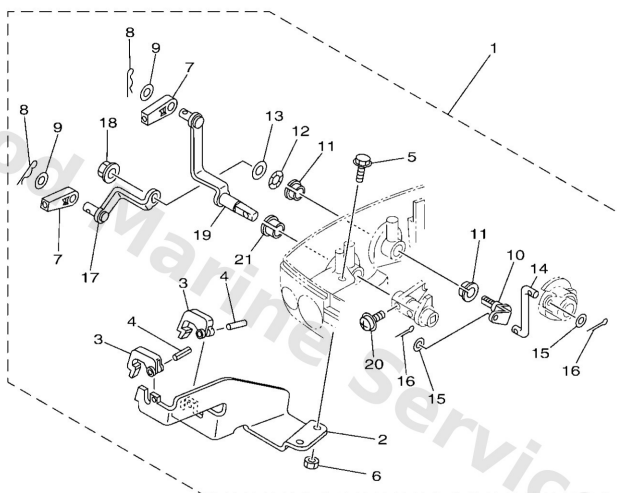

  
601R10R-R470

| Ref | Part                                                           |                         |
|-----|----------------------------------------------------------------|-------------------------|
| 1   | <a href="#">63V4850100</a><br>Remote cont. attachment assembly | <a href="#">Buy now</a> |
| 2   | <a href="#">63V4853100</a><br>Bracket, remote control 1        | <a href="#">Buy now</a> |
| 3   | <a href="#">6824853850</a><br>Clamp, cable                     | <a href="#">Buy now</a> |
| 4   | <a href="#">9169030012</a><br>Pin, spring                      | <a href="#">Buy now</a> |
| 5   | <a href="#">9759506516</a><br>Bolt, with washer(6r6)           | <a href="#">Buy now</a> |
| 6   | <a href="#">9538006600</a><br>Nut(661)                         | <a href="#">Buy now</a> |
| 7   | <a href="#">6FM4834400</a><br>Cable end, remote control        | <a href="#">Buy now</a> |
| 8   | <a href="#">9046818008</a><br>Clip 620436610000                | <a href="#">Buy now</a> |
| 9   | <a href="#">9020108M12</a><br>Washer plate (682)               | <a href="#">Buy now</a> |
| 10  | <a href="#">63V4215400</a><br>Lever, throttle control          | <a href="#">Buy now</a> |
| 11  | <a href="#">9038610025</a><br>Bushing (658)                    | <a href="#">Buy now</a> |
| 12  | <a href="#">9020610M04</a><br>Washer, wave (676)               | <a href="#">Buy now</a> |
| 13  | <a href="#">9020110M02</a><br>Washer, plate(6g9)               | <a href="#">Buy now</a> |
| 14  | <a href="#">63V4219200</a><br>Rod 2                            | <a href="#">Buy now</a> |
| 15  | <a href="#">9020104M06</a><br>Washer, plate(26h)               | <a href="#">Buy now</a> |

## Remo Con Attachment 2

| Part No.    | Applicable model |
|-------------|------------------|
| 63V48501-00 | 9.9F, 15F        |

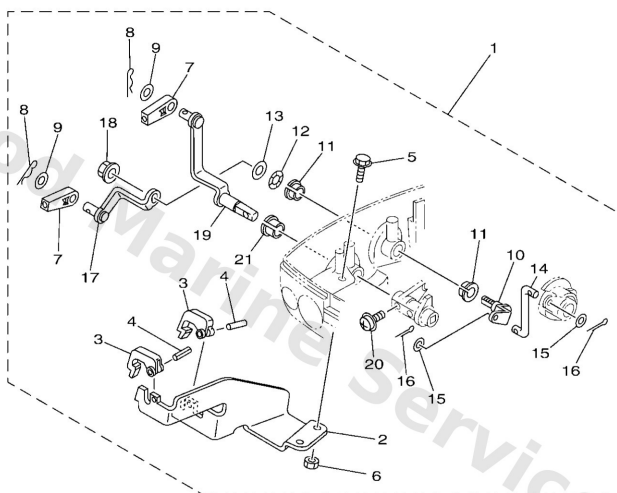

601R10R-R470

| Ref | Part                                                  |                         |
|-----|-------------------------------------------------------|-------------------------|
| 16  | <a href="#">9149020010</a><br>Pin, cotter             | <a href="#">Buy now</a> |
| 17  | <a href="#">63V4853400</a><br>Throttle lever, control | <a href="#">Buy now</a> |
| 18  | <a href="#">9578008300</a><br>Nut, nylon (6j8)        | <a href="#">Buy now</a> |
| 19  | <a href="#">63V4854400</a><br>Lever, shiftcontrol     | <a href="#">Buy now</a> |
| 20  | <a href="#">9015905M25</a><br>Screw,pan head (646)    | <a href="#">Buy now</a> |
| 21  | <a href="#">9038610009</a><br>Bushing 6484418600      | <a href="#">Buy now</a> |

## Remo Con Attachment 3

| Part No.     | Applicable model | Remarks             |
|--------------|------------------|---------------------|
| 69R-48501-10 | 25B, 25X, 30H    | Rope type           |
| 69R-48501-00 | E25B, E30H       | Ball post           |
|              |                  | Steering guide type |

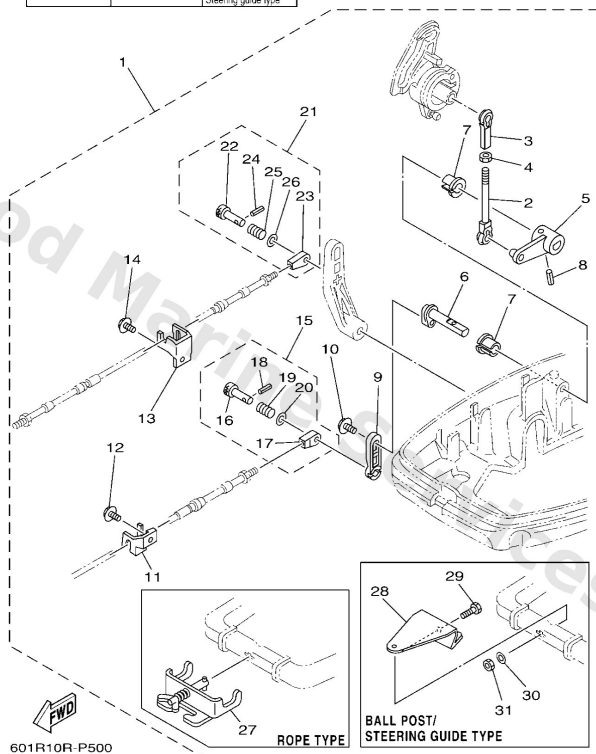

| Ref | Part                                                                            |                         |
|-----|---------------------------------------------------------------------------------|-------------------------|
| 1   | <a href="#">69R4850100</a><br>Remote cont. attachment assembly.<br>UR           | <a href="#">Buy now</a> |
| 1   | <a href="#">69R4850110</a><br>Remote cont. attachment assembly.<br>UR ROPE TYPE | <a href="#">Buy now</a> |
| 2   | <a href="#">6824123801</a><br>Joint, link                                       | <a href="#">Buy now</a> |
| 3   | <a href="#">6824123700</a><br>Joint, link 2                                     | <a href="#">Buy now</a> |
| 4   | <a href="#">9538005600</a><br>Nut, hexagon (663)                                | <a href="#">Buy now</a> |
| 5   | <a href="#">69S4215710</a><br>Lever, throttle                                   | <a href="#">Buy now</a> |
| 6   | <a href="#">65642153104D</a><br>Shaft, throttle control                         | <a href="#">Buy now</a> |
| 7   | <a href="#">9038610009</a><br>Bushing 6484418600                                | <a href="#">Buy now</a> |
| 8   | <a href="#">9169040018</a><br>Pin spring(664)                                   | <a href="#">Buy now</a> |
| 9   | <a href="#">64848534504D</a><br>Throttle lever, control                         | <a href="#">Buy now</a> |
| 10  | <a href="#">9759506512</a><br>Bolt, hexagon w/w deep recess                     | <a href="#">Buy now</a> |
| 11  | <a href="#">6894853251</a><br>Bracket, remote control 2                         | <a href="#">Buy now</a> |
| 12  | <a href="#">9759506516</a><br>Bolt, with washer(6r6)                            | <a href="#">Buy now</a> |
| 13  | <a href="#">6894853151</a><br>Bracket, remote control 1                         | <a href="#">Buy now</a> |
| 15  | <a href="#">6484834050</a><br>Cable end assembly                                | <a href="#">Buy now</a> |

## Remo Con Attachment 3

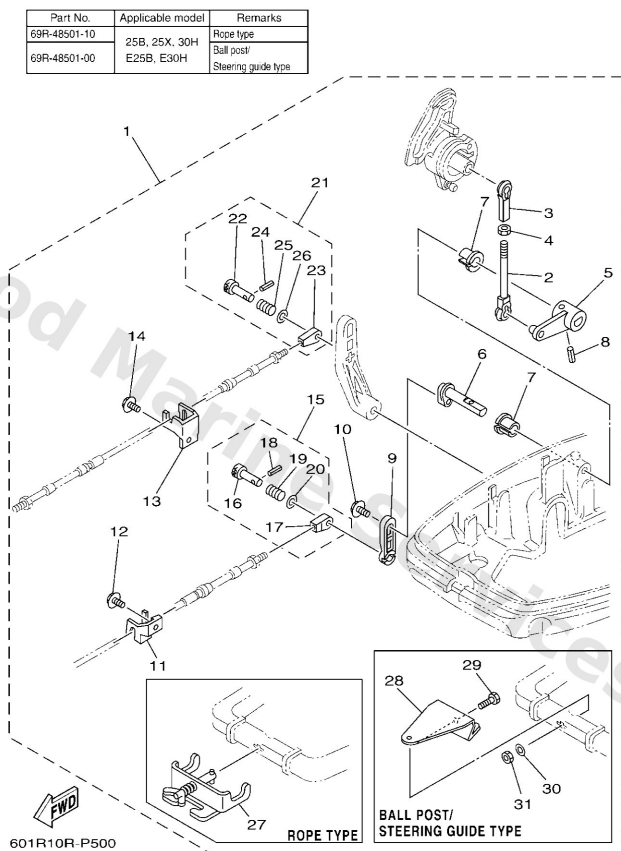

| Ref | Part                                                              |                         |
|-----|-------------------------------------------------------------------|-------------------------|
| 16  | <a href="#">6174836191</a><br>Hook, cable                         | <a href="#">Buy now</a> |
| 17  | <a href="#">6174834690</a><br>Cable end, remote control           | <a href="#">Buy now</a> |
| 18  | <a href="#">9169030012</a><br>Pin, spring                         | <a href="#">Buy now</a> |
| 19  | <a href="#">9050110264</a><br>Spring 6174833290                   | <a href="#">Buy now</a> |
| 20  | <a href="#">9299008600</a><br>Washer, plain (663)                 | <a href="#">Buy now</a> |
| 21  | <a href="#">6484833050</a><br>Cable end assembly                  | <a href="#">Buy now</a> |
| 22  | <a href="#">6174833191</a><br>Hook, cable                         | <a href="#">Buy now</a> |
| 23  | <a href="#">6484834650</a><br>Cable, end remote control 3         | <a href="#">Buy now</a> |
| 25  | <a href="#">9050110071</a><br>Spring 6044833200                   | <a href="#">Buy now</a> |
| 27  | <a href="#">7004851012</a><br>Hook steering assembly<br>ROPE TYPE | <a href="#">Buy now</a> |
| 28  | <a href="#">6894851102</a><br>Hook, steering                      | <a href="#">Buy now</a> |
| 29  | <a href="#">9707510040</a><br>Bolt, hexagon deep recess           | <a href="#">Buy now</a> |
| 30  | <a href="#">9299510600</a><br>Washer, plate                       | <a href="#">Buy now</a> |
| 31  | <a href="#">9018510027</a><br>Nut, self-locking                   | <a href="#">Buy now</a> |

## Remo Con Attachment 4

| Part No.    | Applicable model |
|-------------|------------------|
| 66T48501-01 | 40X, E40X        |

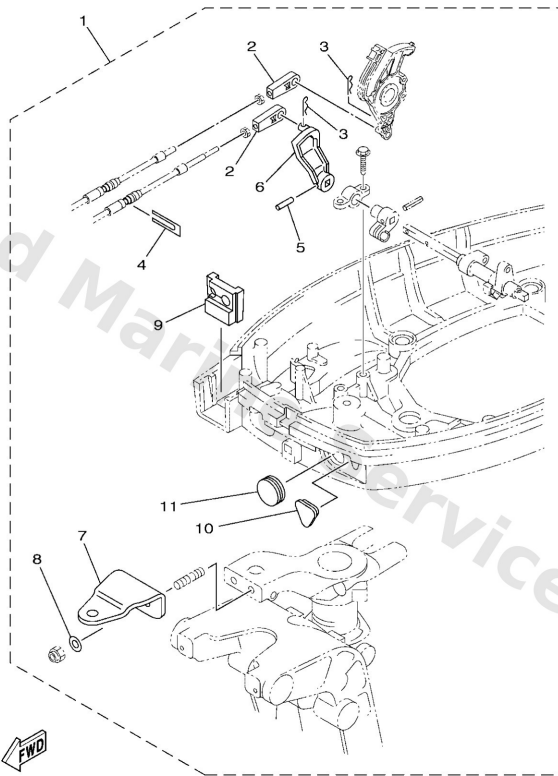

601R10R-R490

| Ref | Part                                                            |                         |
|-----|-----------------------------------------------------------------|-------------------------|
| 1   | <a href="#">66T4850101</a><br>Remote cont. attachment assembly. | <a href="#">Buy now</a> |
| 2   | <a href="#">6FM4834400</a><br>Cable end, remote control         | <a href="#">Buy now</a> |
| 3   | <a href="#">9046818008</a><br>Clip 620436610000                 | <a href="#">Buy now</a> |
| 4   | <a href="#">6H34853800</a><br>Clamp, cable                      | <a href="#">Buy now</a> |
| 5   | <a href="#">9025403M05</a><br>Pin, spring                       | <a href="#">Buy now</a> |
| 6   | <a href="#">66T4412501</a><br>Lever, shift rod                  | <a href="#">Buy now</a> |
| 7   | <a href="#">65W4851101</a><br>Hook, steering                    | <a href="#">Buy now</a> |
| 8   | <a href="#">9020110120</a><br>Washer, plate                     | <a href="#">Buy now</a> |
| 9   | <a href="#">66T4272530</a><br>Grommet                           | <a href="#">Buy now</a> |
| 10  | <a href="#">65W2632610</a><br>Grommet                           | <a href="#">Buy now</a> |
| 11  | <a href="#">65W4272610</a><br>Grommet                           | <a href="#">Buy now</a> |

## Remo Con Attachment 5

| Part No.     | Applicable model                            |
|--------------|---------------------------------------------|
| 6DR-48501-01 | F8F(F8B), F78G, F9.9J(F9.9B), F79.9L(T9.9B) |

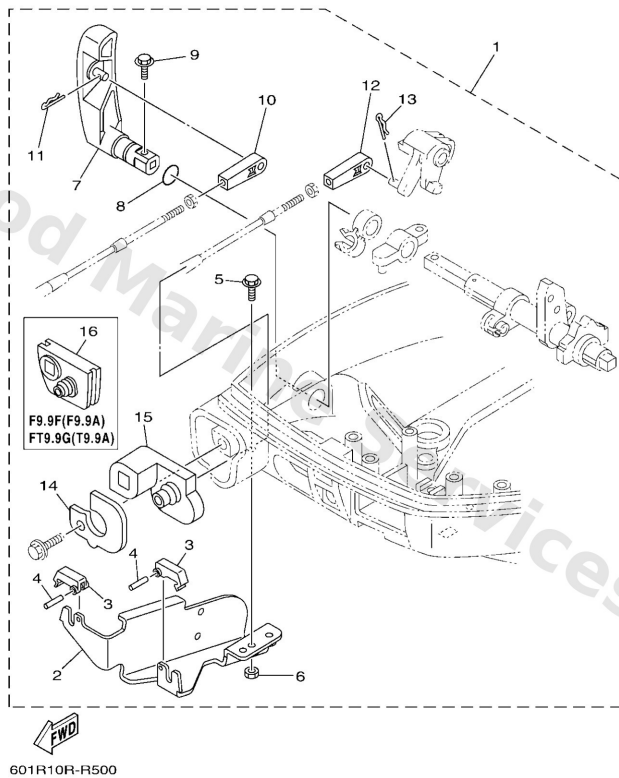

| Ref | Part                                                            |                         |
|-----|-----------------------------------------------------------------|-------------------------|
| 1   | <a href="#">6DR4850101</a><br>Remote cont. attachment assembly. | <a href="#">Buy now</a> |
| 2   | <a href="#">68T4853101</a><br>Bracket, remote control 1         | <a href="#">Buy now</a> |
| 3   | <a href="#">6824853850</a><br>Clamp, cable                      | <a href="#">Buy now</a> |
| 4   | <a href="#">9169030012</a><br>Pin, spring                       | <a href="#">Buy now</a> |
| 5   | <a href="#">9759506512</a><br>Bolt, hexagon w/w deep recess     | <a href="#">Buy now</a> |
| 6   | <a href="#">9538006600</a><br>Nut(661)                          | <a href="#">Buy now</a> |
| 7   | <a href="#">6AU4411110</a><br>Handle, gear shift                | <a href="#">Buy now</a> |
| 8   | <a href="#">9321012327</a><br>O-ring(3ld)                       | <a href="#">Buy now</a> |
| 9   | <a href="#">9759505516</a><br>Bolt, with washer                 | <a href="#">Buy now</a> |
| 10  | <a href="#">6FM4834400</a><br>Cable end, remote control         | <a href="#">Buy now</a> |
| 11  | <a href="#">9046818008</a><br>Clip 620436610000                 | <a href="#">Buy now</a> |
| 14  | <a href="#">6DR4276110</a><br>Stopper                           | <a href="#">Buy now</a> |
| 15  | <a href="#">6DR4272510</a><br>Grommet                           | <a href="#">Buy now</a> |
| 16  | <a href="#">68T4272510</a><br>Grommet                           | <a href="#">Buy now</a> |

## Remo Con Attachment 6

| Part No.    | Applicable model                      |
|-------------|---------------------------------------|
| 6AH48501-00 | F9.9H, F15C (F15A), F20B (F20A), F20C |

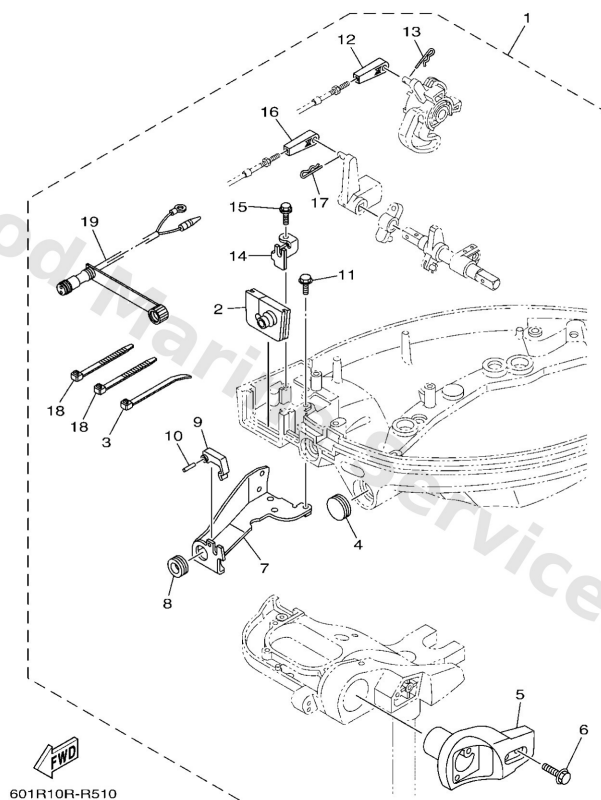

| Ref | Part                                                            |                         |
|-----|-----------------------------------------------------------------|-------------------------|
| 1   | <a href="#">6AH4850100</a><br>Remote cont. attachment assembly. | <a href="#">Buy now</a> |
| 2   | <a href="#">6AH4272410</a><br>Grommet                           | <a href="#">Buy now</a> |
| 3   | <a href="#">9046511M10</a><br>Clamp                             | <a href="#">Buy now</a> |
| 4   | <a href="#">65W4272610</a><br>Grommet                           | <a href="#">Buy now</a> |
| 5   | <a href="#">6AH8377300</a><br>Bracket, switch                   | <a href="#">Buy now</a> |
| 6   | <a href="#">9759506530</a><br>Bolt, hexagon w/w deep recess     | <a href="#">Buy now</a> |
| 7   | <a href="#">6AH4853200</a><br>Bracket, remote control 2         | <a href="#">Buy now</a> |
| 8   | <a href="#">9048019031</a><br>Grommet(75v)                      | <a href="#">Buy now</a> |
| 9   | <a href="#">6824853850</a><br>Clamp, cable                      | <a href="#">Buy now</a> |
| 10  | <a href="#">9169030012</a><br>Pin, spring                       | <a href="#">Buy now</a> |
| 11  | <a href="#">9759506514</a><br>Bolt(gj3)                         | <a href="#">Buy now</a> |
| 12  | <a href="#">6FM4834400</a><br>Cable end, remote control         | <a href="#">Buy now</a> |
| 13  | <a href="#">9046818008</a><br>Clip 620436610000                 | <a href="#">Buy now</a> |
| 14  | <a href="#">6AH4853100</a><br>Bracket, remote control 1         | <a href="#">Buy now</a> |
| 15  | <a href="#">9010906M86</a><br>Bolt                              | <a href="#">Buy now</a> |

# Remo Con Attachment 6

| Part No.     | Applicable model                      |
|--------------|---------------------------------------|
| 6AH-48501-00 | F9.9H, F15C (F15A), F20B (F20A), F20C |

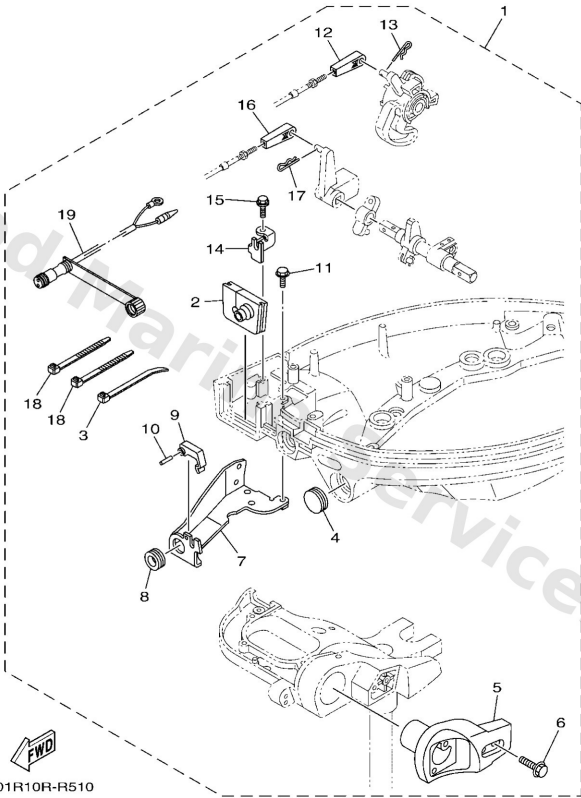

| Ref | Part                                                 |                         |
|-----|------------------------------------------------------|-------------------------|
| 18  | <a href="#">9046513M18</a><br>Clamp                  | <a href="#">Buy now</a> |
| 19  | <a href="#">6D58434000</a><br>Socket cord assembly 1 | <a href="#">Buy now</a> |

## Remo Con Attachment 7

| Part No.    | Applicable model  |
|-------------|-------------------|
| 6BL48501-00 | F25D (F25A, F25B) |

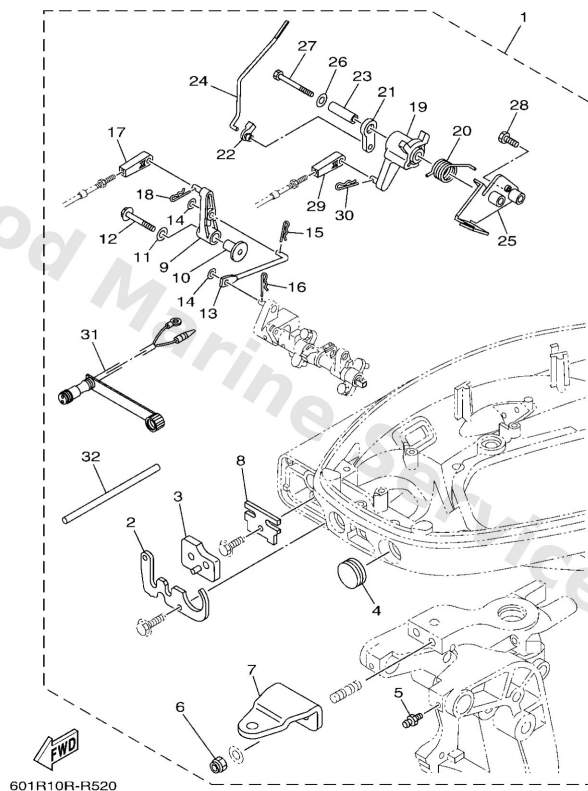

| Ref | Part                                                            |                         |
|-----|-----------------------------------------------------------------|-------------------------|
| 1   | <a href="#">6BL4850100</a><br>Remote cont. attachment assembly. | <a href="#">Buy now</a> |
| 2   | <a href="#">6BL4276100</a><br>Stopper                           | <a href="#">Buy now</a> |
| 3   | <a href="#">6BL4272700</a><br>Grommet                           | <a href="#">Buy now</a> |
| 4   | <a href="#">65W4272610</a><br>Grommet                           | <a href="#">Buy now</a> |
| 5   | <a href="#">9370006M03</a><br>Nipple, grease(6a1)               | <a href="#">Buy now</a> |
| 6   | <a href="#">9018510027</a><br>Nut, self-locking                 | <a href="#">Buy now</a> |
| 7   | <a href="#">65W4851101</a><br>Hook, steering                    | <a href="#">Buy now</a> |
| 8   | <a href="#">6BL4853800</a><br>Clamp, cable 1                    | <a href="#">Buy now</a> |
| 9   | <a href="#">6BL4412500</a><br>Lever, shift rod                  | <a href="#">Buy now</a> |
| 10  | <a href="#">9038706M86</a><br>Collar                            | <a href="#">Buy now</a> |
| 11  | <a href="#">9020106M31</a><br>Washer (6a0)                      | <a href="#">Buy now</a> |
| 12  | <a href="#">9759506535</a><br>Bolt(j52)                         | <a href="#">Buy now</a> |
| 13  | <a href="#">6BL4419200</a><br>Link, shift rod                   | <a href="#">Buy now</a> |
| 14  | <a href="#">9020105M06</a><br>Washer, plate(61u)                | <a href="#">Buy now</a> |
| 15  | <a href="#">9046810005</a><br>Pin, hair 6264123500              | <a href="#">Buy now</a> |

## Remo Con Attachment 7

| Part No.    | Applicable model  |
|-------------|-------------------|
| 6BL48501-00 | F25D (F25A, F25B) |

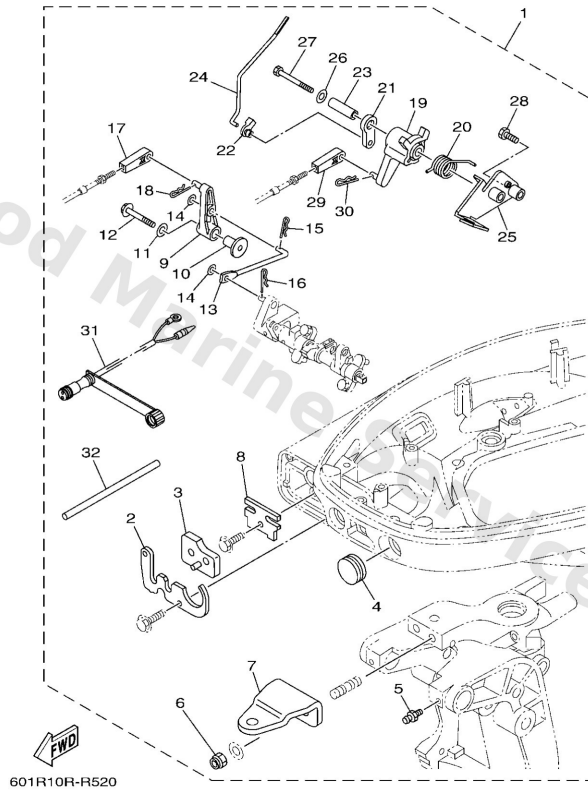

| Ref | Part                                                    |                         |
|-----|---------------------------------------------------------|-------------------------|
| 16  | <a href="#">9046818001</a><br>Clip                      | <a href="#">Buy now</a> |
| 17  | <a href="#">6FM4834400</a><br>Cable end, remote control | <a href="#">Buy now</a> |
| 18  | <a href="#">9046818008</a><br>Clip 620436610000         | <a href="#">Buy now</a> |
| 19  | <a href="#">6BL4163800</a><br>Pulley                    | <a href="#">Buy now</a> |
| 20  | <a href="#">9050820040</a><br>Spring, torsion           | <a href="#">Buy now</a> |
| 21  | <a href="#">65W4128300</a><br>Lever, free accel.        | <a href="#">Buy now</a> |
| 22  | <a href="#">6J84126200</a><br>Joint, choke lever        | <a href="#">Buy now</a> |
| 23  | <a href="#">9038706139</a><br>Collar                    | <a href="#">Buy now</a> |
| 24  | <a href="#">6BL4121100</a><br>Link, accel.              | <a href="#">Buy now</a> |
| 25  | <a href="#">6BL1457110</a><br>Bracket, throttle         | <a href="#">Buy now</a> |
| 27  | <a href="#">9709506065</a><br>Bolt(jn5)                 | <a href="#">Buy now</a> |
| 28  | <a href="#">9709506025</a><br>Bolt                      | <a href="#">Buy now</a> |
| 31  | <a href="#">6D58434000</a><br>Socket cord assembly 1    | <a href="#">Buy now</a> |
| 32  | <a href="#">9044609M42</a><br>Hose(6n6)                 | <a href="#">Buy now</a> |

## Remo Con Attachment 8

| Part No.     | Applicable model |
|--------------|------------------|
| 6FM-48501-00 | F25G (F25C)      |

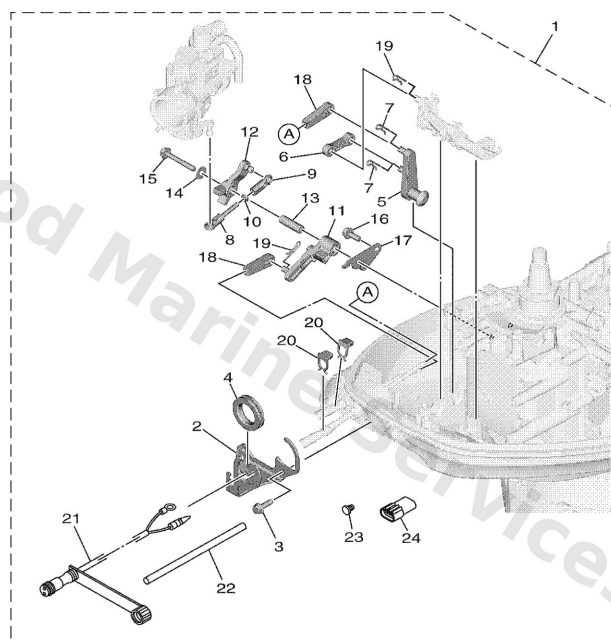

601R10RDR530

| Ref | Part                                                            |                         |
|-----|-----------------------------------------------------------------|-------------------------|
| 1   | <a href="#">6FM4850100</a><br>Remote cont. attachment assembly. | <a href="#">Buy now</a> |
| 2   | <a href="#">6FM4276110</a><br>Stopper                           | <a href="#">Buy now</a> |
| 3   | <a href="#">9010906316</a><br>Bolt                              | <a href="#">Buy now</a> |
| 4   | <a href="#">6FM4272610</a><br>Grommet                           | <a href="#">Buy now</a> |
| 5   | <a href="#">6FM4412500</a><br>Lever, shift rod                  | <a href="#">Buy now</a> |
| 6   | <a href="#">6FM4419200</a><br>Link, shift rod                   | <a href="#">Buy now</a> |
| 7   | <a href="#">9046818008</a><br>Clip 620436610000                 | <a href="#">Buy now</a> |
| 8   | <a href="#">6824123750</a><br>Joint, link 2                     | <a href="#">Buy now</a> |
| 9   | <a href="#">6H44123700</a><br>Joint, link                       | <a href="#">Buy now</a> |
| 10  | <a href="#">9538005700</a><br>Nut (656)                         | <a href="#">Buy now</a> |
| 11  | <a href="#">6FM4215700</a><br>Lever, throttle                   | <a href="#">Buy now</a> |
| 12  | <a href="#">6FM4128300</a><br>Lever, free accel.                | <a href="#">Buy now</a> |
| 13  | <a href="#">9038706M59</a><br>Collar (6h3)                      | <a href="#">Buy now</a> |
| 14  | <a href="#">9020106M62</a><br>Washer, plate (6e5)               | <a href="#">Buy now</a> |
| 15  | <a href="#">9589506045</a><br>Bolt, flange deep recess          | <a href="#">Buy now</a> |

## Remo Con Attachment 8

| Part No.     | Applicable model |
|--------------|------------------|
| 6FM-48501-00 | F25G (F25C)      |

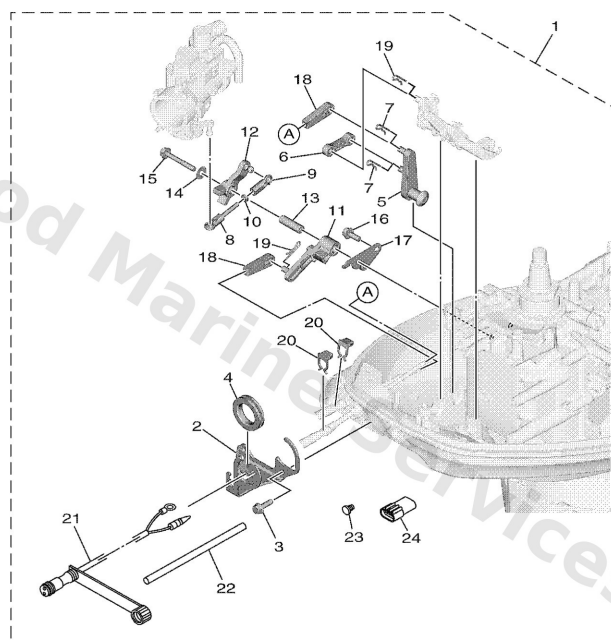

601R10RDR530

| Ref | Part                                                    |                         |
|-----|---------------------------------------------------------|-------------------------|
| 16  | <a href="#">9589506016</a><br>Bolt, flange deep recess  | <a href="#">Buy now</a> |
| 17  | <a href="#">6FM1457100</a><br>Bracket, throttle         | <a href="#">Buy now</a> |
| 18  | <a href="#">6FM4834400</a><br>Cable end, remote control | <a href="#">Buy now</a> |
| 20  | <a href="#">63D4853800</a><br>Clamp, cable 1            | <a href="#">Buy now</a> |
| 21  | <a href="#">6D58434000</a><br>Socket cord assembly 1    | <a href="#">Buy now</a> |
| 22  | <a href="#">9044609M42</a><br>Hose(6n6)                 | <a href="#">Buy now</a> |
| 23  | <a href="#">7038211900</a><br>Cover, lead wire          | <a href="#">Buy now</a> |
| 24  | <a href="#">6FM8258200</a><br>Cap 1 (3p)                | <a href="#">Buy now</a> |

# Remote Control Assy 1

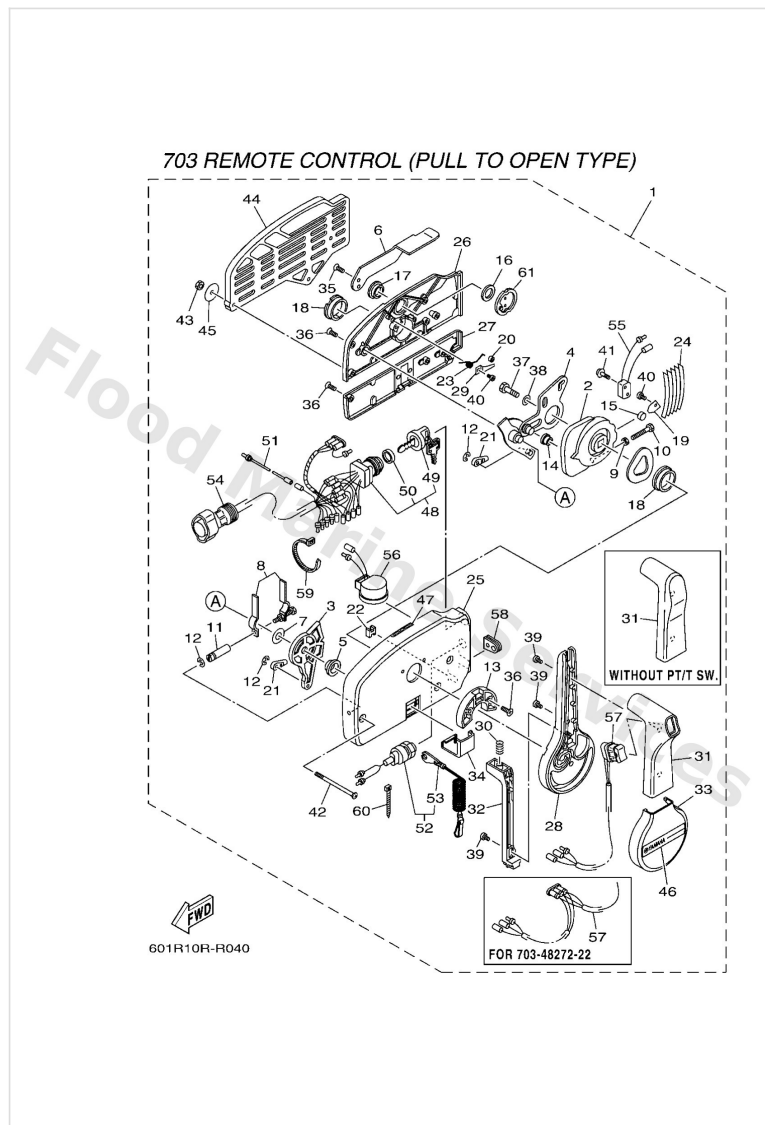

| Ref | Part                                                                                 |                         |
|-----|--------------------------------------------------------------------------------------|-------------------------|
| 1   | <a href="#">7034821021</a><br>Remote control assembly (10p)<br>UR WITHOUT PT/T SW.   | <a href="#">Buy now</a> |
| 1   | <a href="#">7034823021</a><br>Remote control assembly (7p)<br>UR WITHOUT PT/T SW.    | <a href="#">Buy now</a> |
| 1   | <a href="#">7034825022</a><br>Remote control assembly (10p, ptt)<br>UR WITH PT/T SW. | <a href="#">Buy now</a> |
| 1   | <a href="#">7034827222</a><br>Remote Control assembly (10P, Ptt)<br>UR WITH PT/T SW. | <a href="#">Buy now</a> |
| 2   | <a href="#">7034823200</a><br>Drive gear                                             | <a href="#">Buy now</a> |
| 3   | <a href="#">7034827100</a><br>Arm, shift                                             | <a href="#">Buy now</a> |
| 4   | <a href="#">7034826111</a><br>Arm, throttle                                          | <a href="#">Buy now</a> |
| 5   | <a href="#">7034823500</a><br>Bushing                                                | <a href="#">Buy now</a> |
| 6   | <a href="#">7034815210</a><br>Knob, free accel.                                      | <a href="#">Buy now</a> |
| 7   | <a href="#">7034826800</a><br>Spacer 3                                               | <a href="#">Buy now</a> |
| 8   | <a href="#">7034826400</a><br>Throttle, friction                                     | <a href="#">Buy now</a> |
| 9   | <a href="#">9538005600</a><br>Nut, hexagon (663)                                     | <a href="#">Buy now</a> |
| 10  | <a href="#">9738005025</a><br>Bolt                                                   | <a href="#">Buy now</a> |
| 11  | <a href="#">7034826510</a><br>Shaft, friction                                        | <a href="#">Buy now</a> |
| 12  | <a href="#">9343006024</a><br>Circlip (701)                                          | <a href="#">Buy now</a> |

# Remote Control Assy 1

703 REMOTE CONTROL (PULL TO OPEN TYPE)

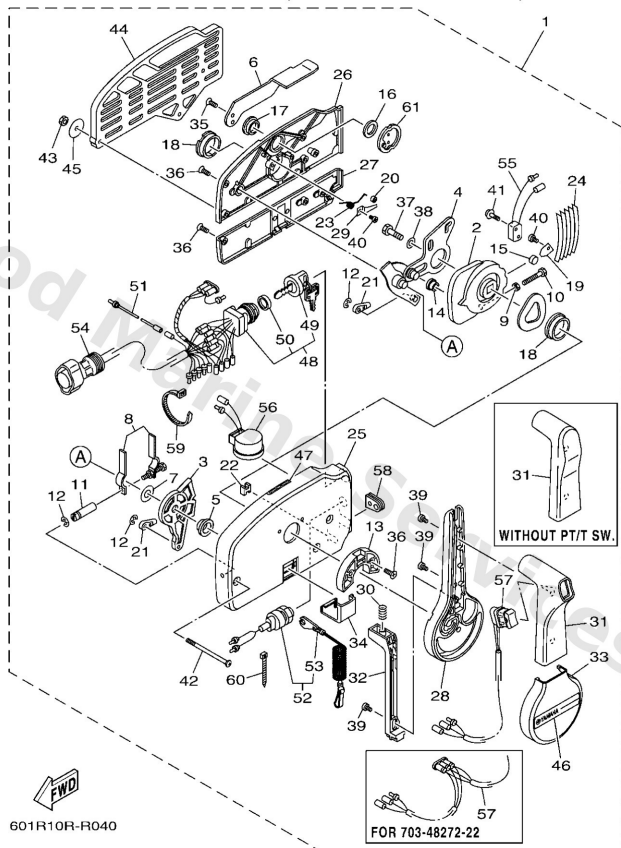

| Ref | Part                                                      |                         |
|-----|-----------------------------------------------------------|-------------------------|
| 13  | <a href="#">7034824500</a><br>Plate, lock                 | <a href="#">Buy now</a> |
| 14  | <a href="#">7034825200</a><br>Roller, cam                 | <a href="#">Buy now</a> |
| 15  | <a href="#">7014824800</a><br>Roller, free accel          | <a href="#">Buy now</a> |
| 16  | <a href="#">7034819800</a><br>Washer, wave 3              | <a href="#">Buy now</a> |
| 17  | <a href="#">7034824300</a><br>Bushing 3                   | <a href="#">Buy now</a> |
| 18  | <a href="#">7034823600</a><br>Bushing                     | <a href="#">Buy now</a> |
| 19  | <a href="#">7034818900</a><br>Retainer                    | <a href="#">Buy now</a> |
| 20  | <a href="#">7034823400</a><br>Roller, detent              | <a href="#">Buy now</a> |
| 21  | <a href="#">7034834501</a><br>Cable end, remote control 2 | <a href="#">Buy now</a> |
| 22  | <a href="#">7034835800</a><br>Anchor, cable               | <a href="#">Buy now</a> |
| 23  | <a href="#">7034824400</a><br>Spring, free accel.         | <a href="#">Buy now</a> |
| 24  | <a href="#">7034823800</a><br>Spring, detent              | <a href="#">Buy now</a> |
| 25  | <a href="#">7034821110</a><br>Housing,1                   | <a href="#">Buy now</a> |
| 26  | <a href="#">7034821210</a><br>Back plate 1                | <a href="#">Buy now</a> |
| 27  | <a href="#">7034821310</a><br>Back plate 2                | <a href="#">Buy now</a> |

# Remote Control Assy 1

703 REMOTE CONTROL (PULL TO OPEN TYPE)

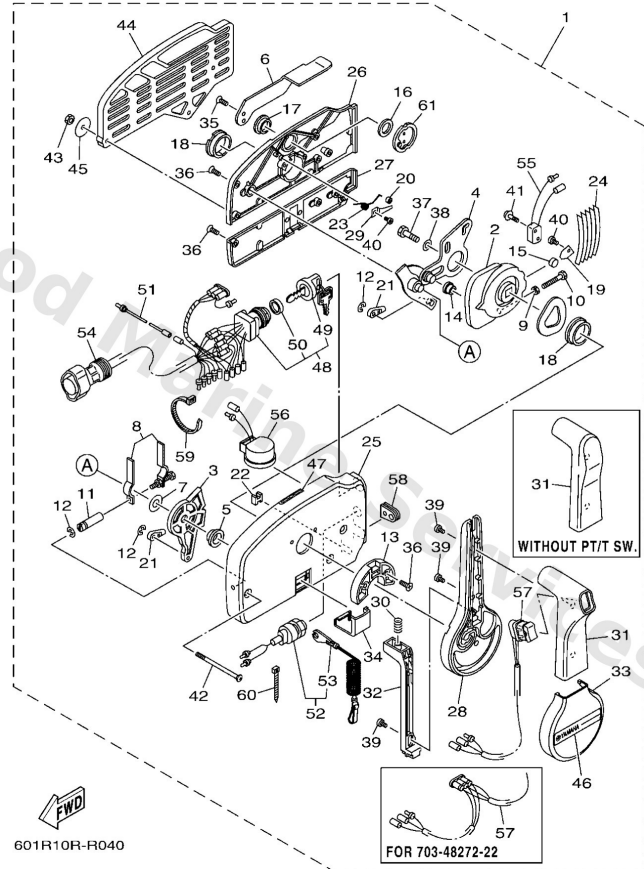

| Ref | Part                                                                  |                         |
|-----|-----------------------------------------------------------------------|-------------------------|
| 28  | <a href="#">7034822110</a><br>Lever, control                          | <a href="#">Buy now</a> |
| 29  | <a href="#">7034824600</a><br>Spacer 1                                | <a href="#">Buy now</a> |
| 30  | <a href="#">7034822700</a><br>Spring, neutral lock                    | <a href="#">Buy now</a> |
| 31  | <a href="#">7034822220</a><br>Grip, control lever<br>WITH PT/T SW.    | <a href="#">Buy now</a> |
| 31  | <a href="#">7034822230</a><br>Grip, control lever<br>WITHOUT PT/T SW. | <a href="#">Buy now</a> |
| 32  | <a href="#">7034822310</a><br>Lock, neutral                           | <a href="#">Buy now</a> |
| 33  | <a href="#">7034822510</a><br>Cover                                   | <a href="#">Buy now</a> |
| 34  | <a href="#">7034821910</a><br>Cover, lead                             | <a href="#">Buy now</a> |
| 35  | <a href="#">7034828100</a><br>Screw, flat head                        | <a href="#">Buy now</a> |
| 36  | <a href="#">7034418920</a><br>Screw                                   | <a href="#">Buy now</a> |
| 37  | <a href="#">9738008030</a><br>Bolt, hexagon (fj1)                     | <a href="#">Buy now</a> |
| 38  | <a href="#">9299008600</a><br>Washer, plain (663)                     | <a href="#">Buy now</a> |
| 39  | <a href="#">7034812810</a><br>Screw 2                                 | <a href="#">Buy now</a> |
| 40  | <a href="#">9858004006</a><br>Screw, pan head (7h3)                   | <a href="#">Buy now</a> |
| 41  | <a href="#">7034812900</a><br>Screw 3                                 | <a href="#">Buy now</a> |

# Remote Control Assy 1

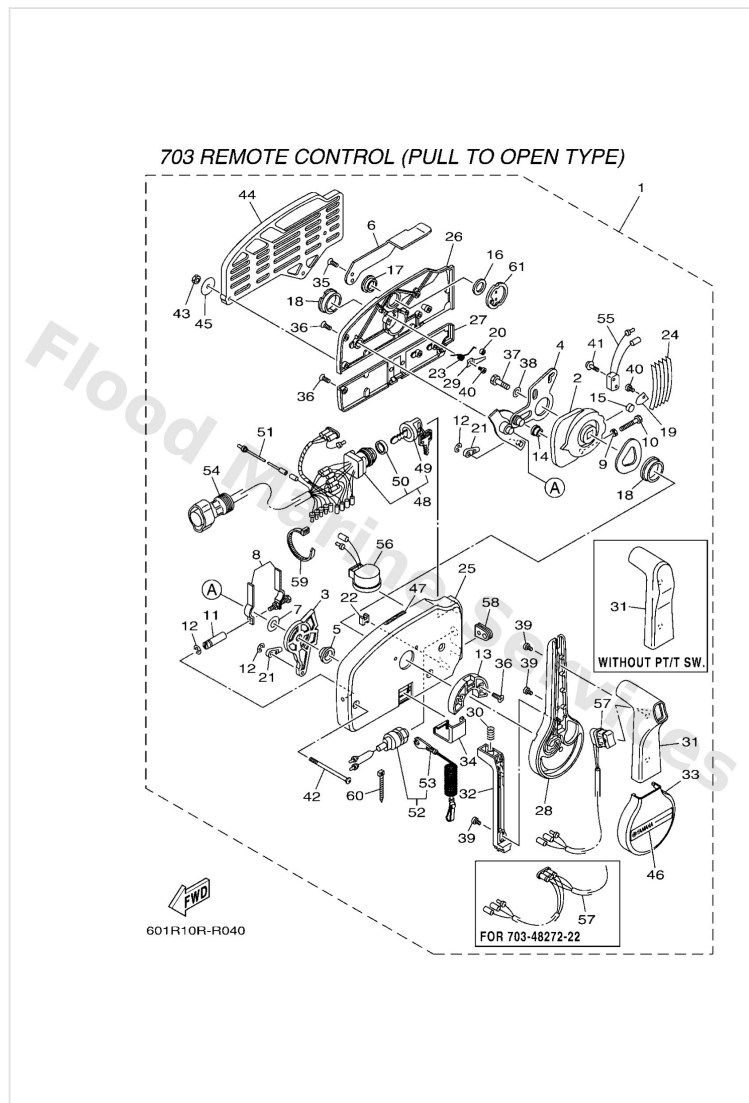

| Ref | Part                                                                                     |                         |
|-----|------------------------------------------------------------------------------------------|-------------------------|
| 42  | <a href="#">7034418930</a><br>Screw                                                      | <a href="#">Buy now</a> |
| 43  | <a href="#">9538006600</a><br>Nut(661)                                                   | <a href="#">Buy now</a> |
| 44  | <a href="#">7034829310</a><br>Spacer, remote control<br>SINGLE                           | <a href="#">Buy now</a> |
| 45  | <a href="#">7014828700</a><br>Washer 1                                                   | <a href="#">Buy now</a> |
| 46  | <a href="#">7034821510</a><br>Graphic                                                    | <a href="#">Buy now</a> |
| 47  | <a href="#">6X34419100</a><br>Indicator, shift                                           | <a href="#">Buy now</a> |
| 48  | <a href="#">7038251034</a><br>Main switch assembly<br>FOR 703-48230-21                   | <a href="#">Buy now</a> |
| 48  | <a href="#">7038251044</a><br>Main switch assembly<br>EXCEPT 703-48230-21                | <a href="#">Buy now</a> |
| 49  | <a href="#">7038257700</a><br>Cap, key                                                   | <a href="#">Buy now</a> |
| 50  | <a href="#">6K18253200</a><br>Cap                                                        | <a href="#">Buy now</a> |
| 51  | <a href="#">7038253100</a><br>Wire, lead                                                 | <a href="#">Buy now</a> |
| 52  | <a href="#">6888257502</a><br>Engine stop switch assembly                                | <a href="#">Buy now</a> |
| 53  | <a href="#">6828255600</a><br>Lanyard, stop switch                                       | <a href="#">Buy now</a> |
| 54  | <a href="#">6888258621</a><br>Extension, wire harness<br>FOR 703-48230-21 (7P)           | <a href="#">Buy now</a> |
| 54  | <a href="#">6888258A20</a><br>10p main harness mec 2m (6ft)<br>EXCEPT 703-48230-21 (10P) | <a href="#">Buy now</a> |

# Remote Control Assy 1

703 REMOTE CONTROL (PULL TO OPEN TYPE)

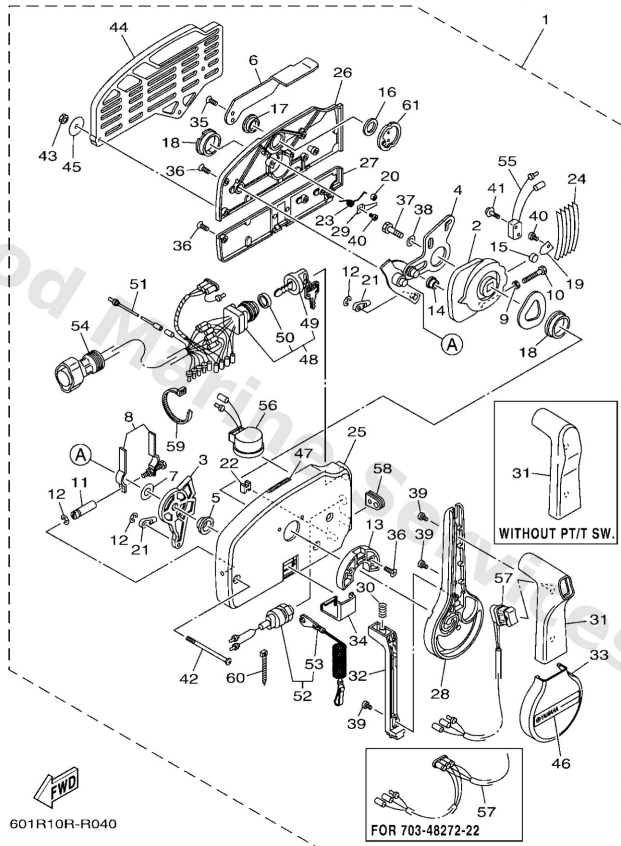

| Ref | Part                                                                          |                         |
|-----|-------------------------------------------------------------------------------|-------------------------|
| 55  | <a href="#">7038254000</a><br>Neutral switch assembly                         | <a href="#">Buy now</a> |
| 56  | <a href="#">7038338311</a><br>Buzzer                                          | <a href="#">Buy now</a> |
| 57  | <a href="#">7038256321</a><br>Trim & tilt switch assembly<br>FOR 703-48272-22 | <a href="#">Buy now</a> |
| 57  | <a href="#">7038256331</a><br>Trim & tilt switch assembly<br>FOR 703-48250-22 | <a href="#">Buy now</a> |
| 58  | <a href="#">7034828400</a><br>Grommet<br>EXCEPT 703-48272-22                  | <a href="#">Buy now</a> |
| 58  | <a href="#">7034828410</a><br>Grommet<br>FOR 703-48272-22                     | <a href="#">Buy now</a> |
| 59  | <a href="#">7038259100</a><br>Band                                            | <a href="#">Buy now</a> |
| 60  | <a href="#">7038259200</a><br>Band                                            | <a href="#">Buy now</a> |
| 61  | <a href="#">7034815300</a><br>Shaft, free accel.                              | <a href="#">Buy now</a> |

## Remote Control Assy 2

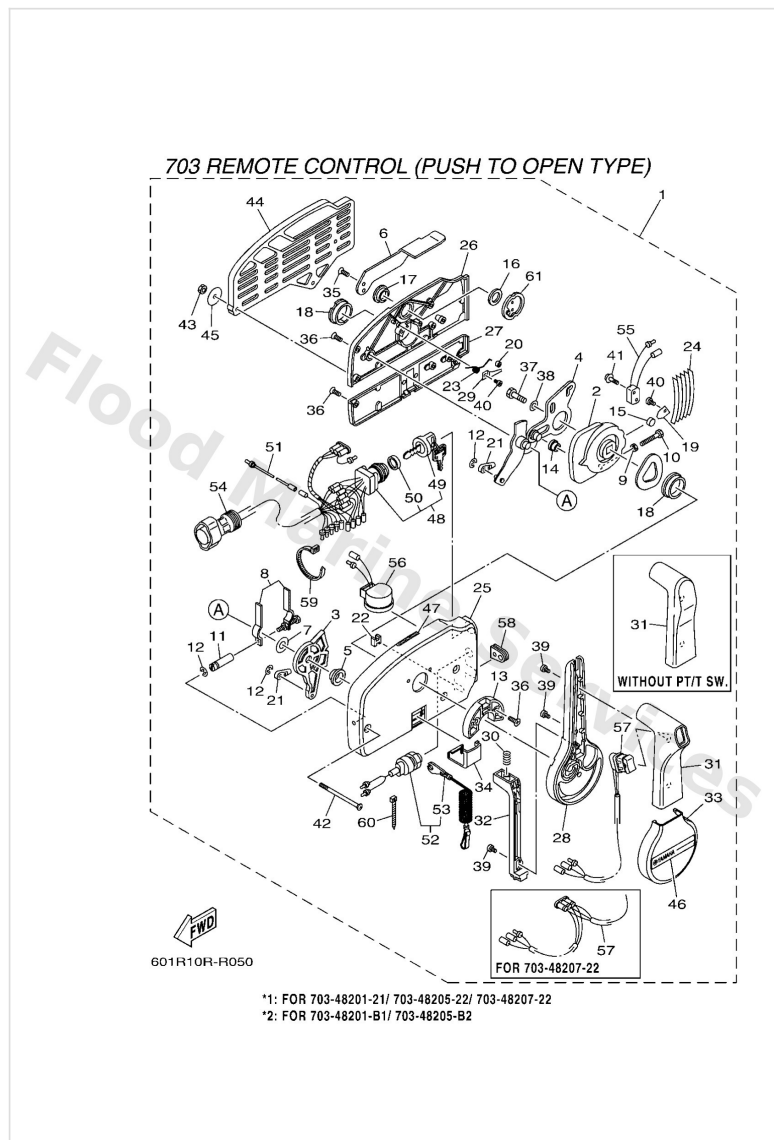

| Ref | Part                                                                                 |                         |
|-----|--------------------------------------------------------------------------------------|-------------------------|
| 1   | <a href="#">7034820121</a><br>Remote control assembly (10p)<br>UR WITHOUT PT/T SW.   | <a href="#">Buy now</a> |
| 1   | <a href="#">70348201B1</a><br>Remote control assembly (10p)<br>UR WITHOUT PT/T SW.   | <a href="#">Buy now</a> |
| 1   | <a href="#">7034820321</a><br>Remote control assembly (7p)<br>UR WITHOUT PT/T SW.    | <a href="#">Buy now</a> |
| 1   | <a href="#">7034820522</a><br>Remote control assembly (10p, ptt)<br>UR WITH PT/T SW. | <a href="#">Buy now</a> |
| 1   | <a href="#">70348205B2</a><br>Remote control assembly (10p, ptt)<br>UR WITH PT/T SW. | <a href="#">Buy now</a> |
| 1   | <a href="#">7034820722</a><br>703 mec rc side mount push<br>UR WITH PT/T SW.         | <a href="#">Buy now</a> |
| 2   | <a href="#">7034823200</a><br>Drive gear                                             | <a href="#">Buy now</a> |
| 3   | <a href="#">7034827100</a><br>Arm, shift                                             | <a href="#">Buy now</a> |
| 4   | <a href="#">7034826101</a><br>Arm, throttle                                          | <a href="#">Buy now</a> |
| 5   | <a href="#">7034823500</a><br>Bushing                                                | <a href="#">Buy now</a> |
| 6   | <a href="#">7034815210</a><br>Knob, free accel.                                      | <a href="#">Buy now</a> |
| 7   | <a href="#">7034826800</a><br>Spacer 3                                               | <a href="#">Buy now</a> |
| 8   | <a href="#">7034826400</a><br>Throttle, friction                                     | <a href="#">Buy now</a> |
| 9   | <a href="#">9538005600</a><br>Nut, hexagon (663)                                     | <a href="#">Buy now</a> |
| 10  | <a href="#">9738005025</a><br>Bolt                                                   | <a href="#">Buy now</a> |

## Remote Control Assy 2

703 REMOTE CONTROL (PUSH TO OPEN TYPE)

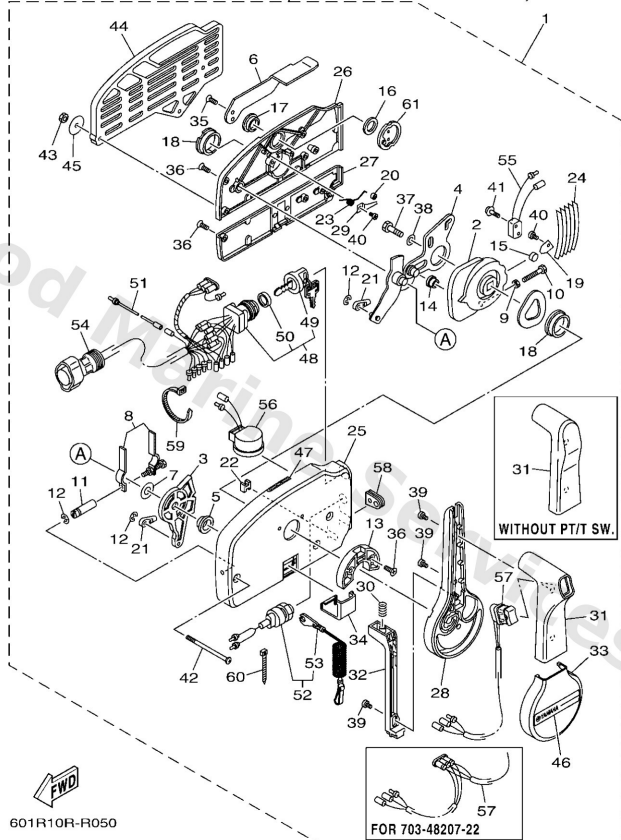

\*1: FOR 703-48201-21/ 703-48205-22/ 703-48207-22

\*2: FOR 703-48201-B1/ 703-48205-B2

| Ref | Part                                                      |                         |
|-----|-----------------------------------------------------------|-------------------------|
| 11  | <a href="#">7034826510</a><br>Shaft, friction             | <a href="#">Buy now</a> |
| 12  | <a href="#">9343006024</a><br>Circlip (701)               | <a href="#">Buy now</a> |
| 13  | <a href="#">7034824500</a><br>Plate, lock                 | <a href="#">Buy now</a> |
| 14  | <a href="#">7034825200</a><br>Roller, cam                 | <a href="#">Buy now</a> |
| 15  | <a href="#">7014824800</a><br>Roller, free accel          | <a href="#">Buy now</a> |
| 16  | <a href="#">7034819800</a><br>Washer, wave 3              | <a href="#">Buy now</a> |
| 17  | <a href="#">7034824300</a><br>Bushing 3                   | <a href="#">Buy now</a> |
| 18  | <a href="#">7034823600</a><br>Bushing                     | <a href="#">Buy now</a> |
| 19  | <a href="#">7034818900</a><br>Retainer                    | <a href="#">Buy now</a> |
| 20  | <a href="#">7034823400</a><br>Roller, detent              | <a href="#">Buy now</a> |
| 21  | <a href="#">7034834501</a><br>Cable end, remote control 2 | <a href="#">Buy now</a> |
| 22  | <a href="#">7034835800</a><br>Anchor, cable               | <a href="#">Buy now</a> |
| 23  | <a href="#">7034824400</a><br>Spring, free accel.         | <a href="#">Buy now</a> |
| 24  | <a href="#">7034823800</a><br>Spring, detent              | <a href="#">Buy now</a> |
| 25  | <a href="#">7034821110</a><br>Housing,1                   | <a href="#">Buy now</a> |

## Remote Control Assy 2

703 REMOTE CONTROL (PUSH TO OPEN TYPE)

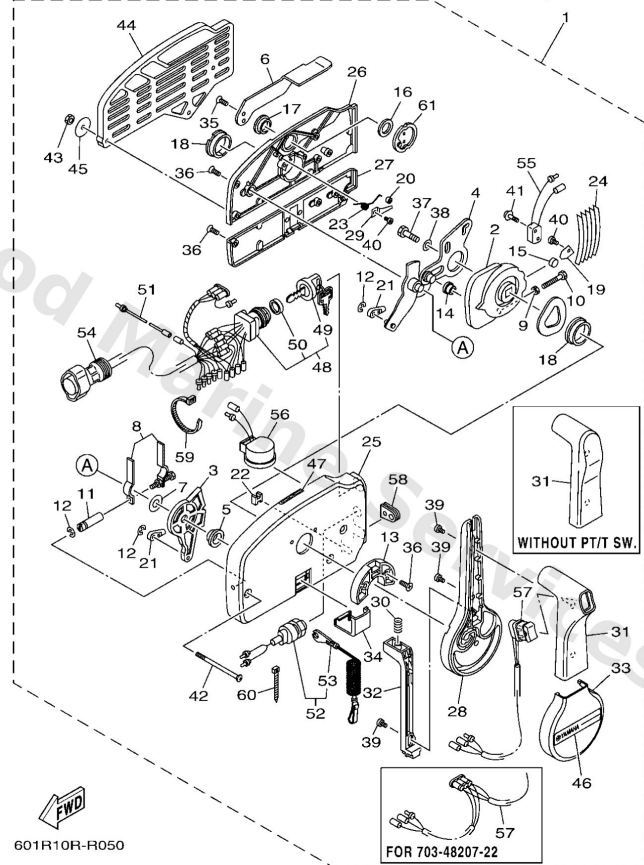

\*1: FOR 703-48201-21/ 703-48205-22/ 703-48207-22  
\*2: FOR 703-48201-B1/ 703-48205-B2

| Ref | Part                                                                  |                         |
|-----|-----------------------------------------------------------------------|-------------------------|
| 26  | <a href="#">7034821210</a><br>Back plate 1                            | <a href="#">Buy now</a> |
| 27  | <a href="#">7034821310</a><br>Back plate 2                            | <a href="#">Buy now</a> |
| 28  | <a href="#">7034822110</a><br>Lever, control                          | <a href="#">Buy now</a> |
| 29  | <a href="#">7034824600</a><br>Spacer 1                                | <a href="#">Buy now</a> |
| 30  | <a href="#">7034822700</a><br>Spring, neutral lock                    | <a href="#">Buy now</a> |
| 31  | <a href="#">7034822220</a><br>Grip, control lever<br>WITH PT/T SW.    | <a href="#">Buy now</a> |
| 31  | <a href="#">7034822230</a><br>Grip, control lever<br>WITHOUT PT/T SW. | <a href="#">Buy now</a> |
| 32  | <a href="#">7034822310</a><br>Lock, neutral                           | <a href="#">Buy now</a> |
| 33  | <a href="#">7034822510</a><br>Cover                                   | <a href="#">Buy now</a> |
| 34  | <a href="#">7034821910</a><br>Cover, lead                             | <a href="#">Buy now</a> |
| 35  | <a href="#">7034828100</a><br>Screw, flat head                        | <a href="#">Buy now</a> |
| 36  | <a href="#">7034418920</a><br>Screw                                   | <a href="#">Buy now</a> |
| 37  | <a href="#">9738008030</a><br>Bolt, hexagon (fj1)                     | <a href="#">Buy now</a> |
| 38  | <a href="#">9299008600</a><br>Washer, plain (663)                     | <a href="#">Buy now</a> |
| 39  | <a href="#">7034812810</a><br>Screw 2                                 | <a href="#">Buy now</a> |

## Remote Control Assy 2

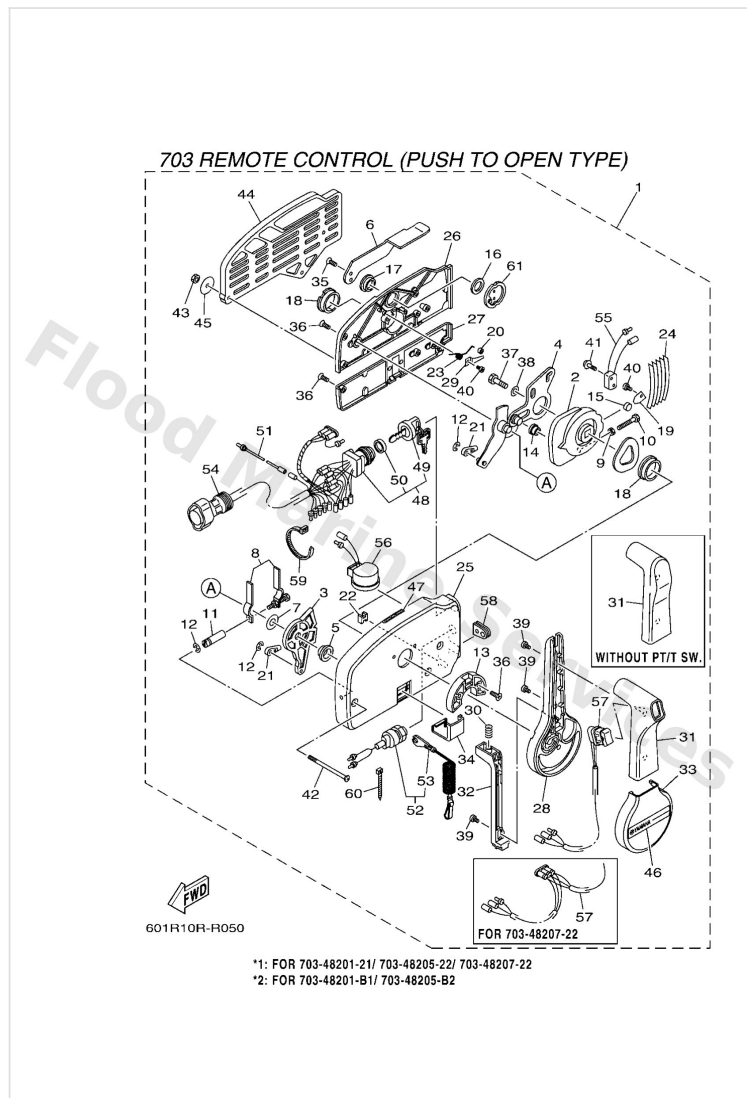

| Ref | Part                                                                   |                         |
|-----|------------------------------------------------------------------------|-------------------------|
| 40  | <a href="#">9858004006</a><br>Screw, pan head (7h3)                    | <a href="#">Buy now</a> |
| 41  | <a href="#">7034812900</a><br>Screw 3                                  | <a href="#">Buy now</a> |
| 42  | <a href="#">7034418930</a><br>Screw                                    | <a href="#">Buy now</a> |
| 43  | <a href="#">9538006600</a><br>Nut(661)                                 | <a href="#">Buy now</a> |
| 44  | <a href="#">7034829310</a><br>Spacer, remote control<br>SINGLE         | <a href="#">Buy now</a> |
| 45  | <a href="#">7014828700</a><br>Washer 1                                 | <a href="#">Buy now</a> |
| 46  | <a href="#">7034821510</a><br>Graphic                                  | <a href="#">Buy now</a> |
| 47  | <a href="#">6X34419100</a><br>Indicator, shift                         | <a href="#">Buy now</a> |
| 48  | <a href="#">7038251044</a><br>Main switch assembly<br>*1               | <a href="#">Buy now</a> |
| 48  | <a href="#">7038251013</a><br>Main switch assembly<br>*2               | <a href="#">Buy now</a> |
| 48  | <a href="#">7038251034</a><br>Main switch assembly<br>FOR 703-48203-21 | <a href="#">Buy now</a> |
| 49  | <a href="#">6768257701</a><br>Cap, key<br>FOR 703-82510-13             | <a href="#">Buy now</a> |
| 49  | <a href="#">7038257700</a><br>Cap, key<br>FOR 703-82510-44/34          | <a href="#">Buy now</a> |
| 50  | <a href="#">6K18253200</a><br>Cap<br>FOR 703-82510-44/34               | <a href="#">Buy now</a> |
| 50  | <a href="#">7038253200</a><br>Cap<br>FOR 703-82510-13                  | <a href="#">Buy now</a> |

## Remote Control Assy 2

703 REMOTE CONTROL (PUSH TO OPEN TYPE)

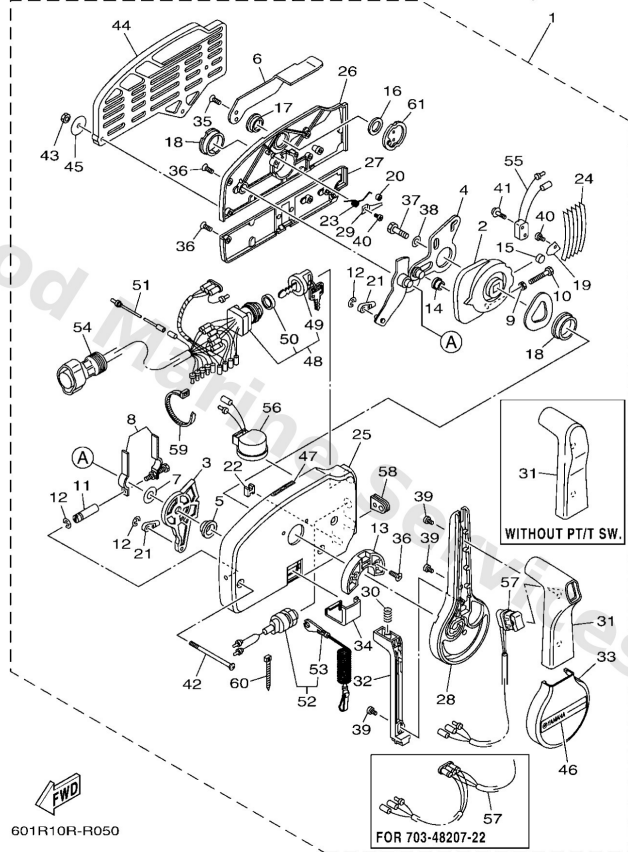

\*1: FOR 703-48201-21/ 703-48205-22/ 703-48207-22  
\*2: FOR 703-48201-B1/ 703-48205-B2

| Ref | Part                                                                                     |                         |
|-----|------------------------------------------------------------------------------------------|-------------------------|
| 51  | <a href="#">7038253100</a><br>Wire, lead                                                 | <a href="#">Buy now</a> |
| 52  | <a href="#">6888257502</a><br>Engine stop switch assembly                                | <a href="#">Buy now</a> |
| 53  | <a href="#">6828255600</a><br>Lanyard, stop switch                                       | <a href="#">Buy now</a> |
| 54  | <a href="#">6888258621</a><br>Extension, wire harness<br>FOR 703-48203-21 (7P)           | <a href="#">Buy now</a> |
| 54  | <a href="#">6888258A20</a><br>10p main harness mec 2m (6ft)<br>EXCEPT 703-48203-21 (10P) | <a href="#">Buy now</a> |
| 55  | <a href="#">7038254000</a><br>Neutral switch assembly                                    | <a href="#">Buy now</a> |
| 56  | <a href="#">7038338311</a><br>Buzzer                                                     | <a href="#">Buy now</a> |
| 57  | <a href="#">7038256321</a><br>Trim & tilt switch assembly<br>FOR 703-48207-22            | <a href="#">Buy now</a> |
| 57  | <a href="#">7038256331</a><br>Trim & tilt switch assembly<br>FOR 703-48205-22/B2         | <a href="#">Buy now</a> |
| 58  | <a href="#">7034828400</a><br>Grommet<br>EXCEPT 703-48207-22                             | <a href="#">Buy now</a> |
| 58  | <a href="#">7034828410</a><br>Grommet<br>FOR 703-48207-22                                | <a href="#">Buy now</a> |
| 59  | <a href="#">7038259100</a><br>Band                                                       | <a href="#">Buy now</a> |
| 60  | <a href="#">7038259200</a><br>Band                                                       | <a href="#">Buy now</a> |
| 61  | <a href="#">7034815300</a><br>Shaft, free accel.                                         | <a href="#">Buy now</a> |

## Remote Control Assy 3

703 REMOTE CONTROL  
Successor model of 701 REMOTE CONTROL

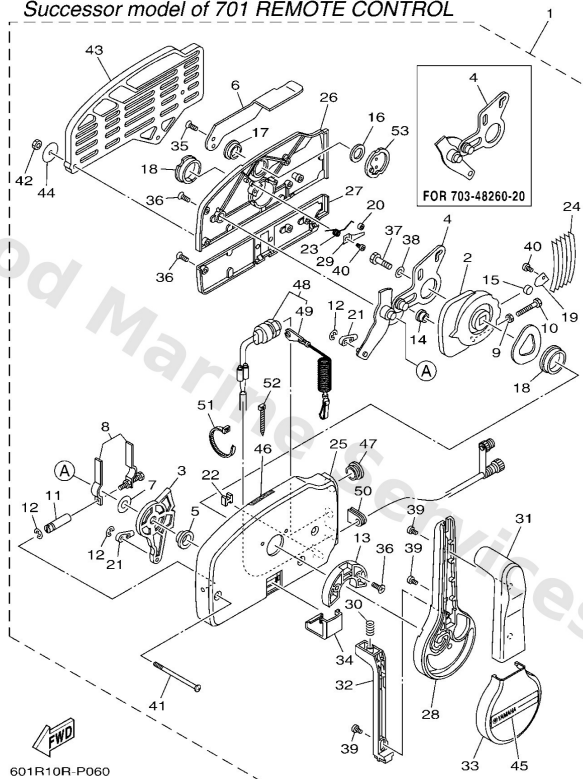

| Ref | Part                                                                               |                         |
|-----|------------------------------------------------------------------------------------|-------------------------|
| 1   | <a href="#">7034820620</a><br>703 mec rc side mnt push - ms<br>UR WITHOUT PT/T SW. | <a href="#">Buy now</a> |
| 1   | <a href="#">7034826020</a><br>Remote control assembly<br>UR WITHOUT PT/T SW.       | <a href="#">Buy now</a> |
| 2   | <a href="#">7034823200</a><br>Drive gear                                           | <a href="#">Buy now</a> |
| 3   | <a href="#">7034827100</a><br>Arm, shift                                           | <a href="#">Buy now</a> |
| 4   | <a href="#">7034826101</a><br>Arm, throttle<br>FOR 703-48206-20                    | <a href="#">Buy now</a> |
| 4   | <a href="#">7034826111</a><br>Arm, throttle<br>FOR 703-48260-20                    | <a href="#">Buy now</a> |
| 5   | <a href="#">7034823500</a><br>Bushing                                              | <a href="#">Buy now</a> |
| 6   | <a href="#">7034815210</a><br>Knob, free accel.                                    | <a href="#">Buy now</a> |
| 7   | <a href="#">7034826800</a><br>Spacer 3                                             | <a href="#">Buy now</a> |
| 8   | <a href="#">7034826400</a><br>Throttle, friction                                   | <a href="#">Buy now</a> |
| 9   | <a href="#">9538005600</a><br>Nut, hexagon (663)                                   | <a href="#">Buy now</a> |
| 10  | <a href="#">9738005025</a><br>Bolt                                                 | <a href="#">Buy now</a> |
| 11  | <a href="#">7034826500</a><br>Shaft Friction                                       | <a href="#">Buy now</a> |
| 12  | <a href="#">9343006024</a><br>Circlip (701)                                        | <a href="#">Buy now</a> |
| 13  | <a href="#">7034824500</a><br>Plate, lock                                          | <a href="#">Buy now</a> |

## Remote Control Assy 3

703 REMOTE CONTROL  
Successor model of 701 REMOTE CONTROL

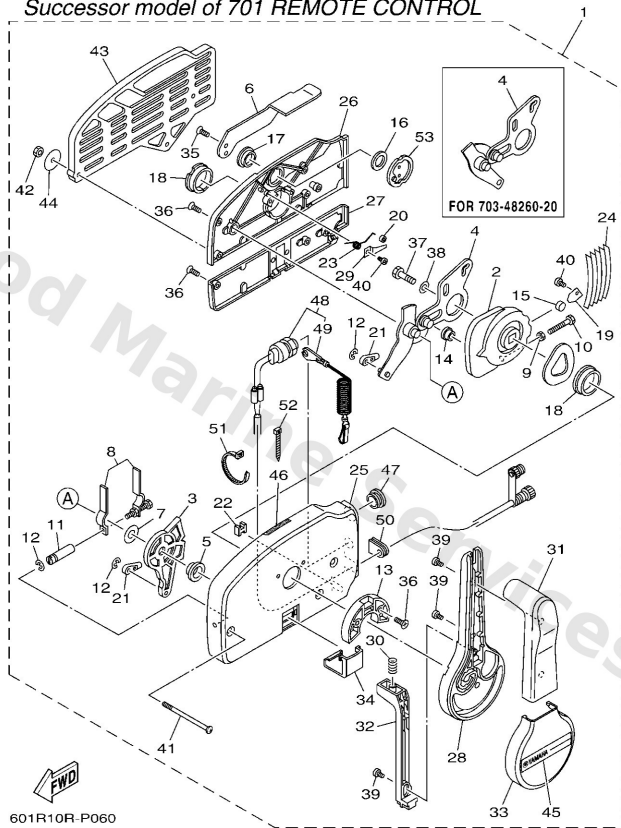

601R10R-P060

| Ref | Part                                                      |                         |
|-----|-----------------------------------------------------------|-------------------------|
| 14  | <a href="#">7034825200</a><br>Roller, cam                 | <a href="#">Buy now</a> |
| 15  | <a href="#">7014824800</a><br>Roller, free accel          | <a href="#">Buy now</a> |
| 16  | <a href="#">7034819800</a><br>Washer, wave 3              | <a href="#">Buy now</a> |
| 17  | <a href="#">7034824300</a><br>Bushing 3                   | <a href="#">Buy now</a> |
| 18  | <a href="#">7034823600</a><br>Bushing                     | <a href="#">Buy now</a> |
| 19  | <a href="#">7034818900</a><br>Retainer                    | <a href="#">Buy now</a> |
| 20  | <a href="#">7034823400</a><br>Roller, detent              | <a href="#">Buy now</a> |
| 21  | <a href="#">7034834501</a><br>Cable end, remote control 2 | <a href="#">Buy now</a> |
| 22  | <a href="#">7034835800</a><br>Anchor, cable               | <a href="#">Buy now</a> |
| 23  | <a href="#">7034824400</a><br>Spring, free accel.         | <a href="#">Buy now</a> |
| 24  | <a href="#">7034823800</a><br>Spring, detent              | <a href="#">Buy now</a> |
| 25  | <a href="#">7034821110</a><br>Housing,1                   | <a href="#">Buy now</a> |
| 26  | <a href="#">7034821210</a><br>Back plate 1                | <a href="#">Buy now</a> |
| 27  | <a href="#">7034821310</a><br>Back plate 2                | <a href="#">Buy now</a> |
| 28  | <a href="#">7034822110</a><br>Lever, control              | <a href="#">Buy now</a> |

## Remote Control Assy 3

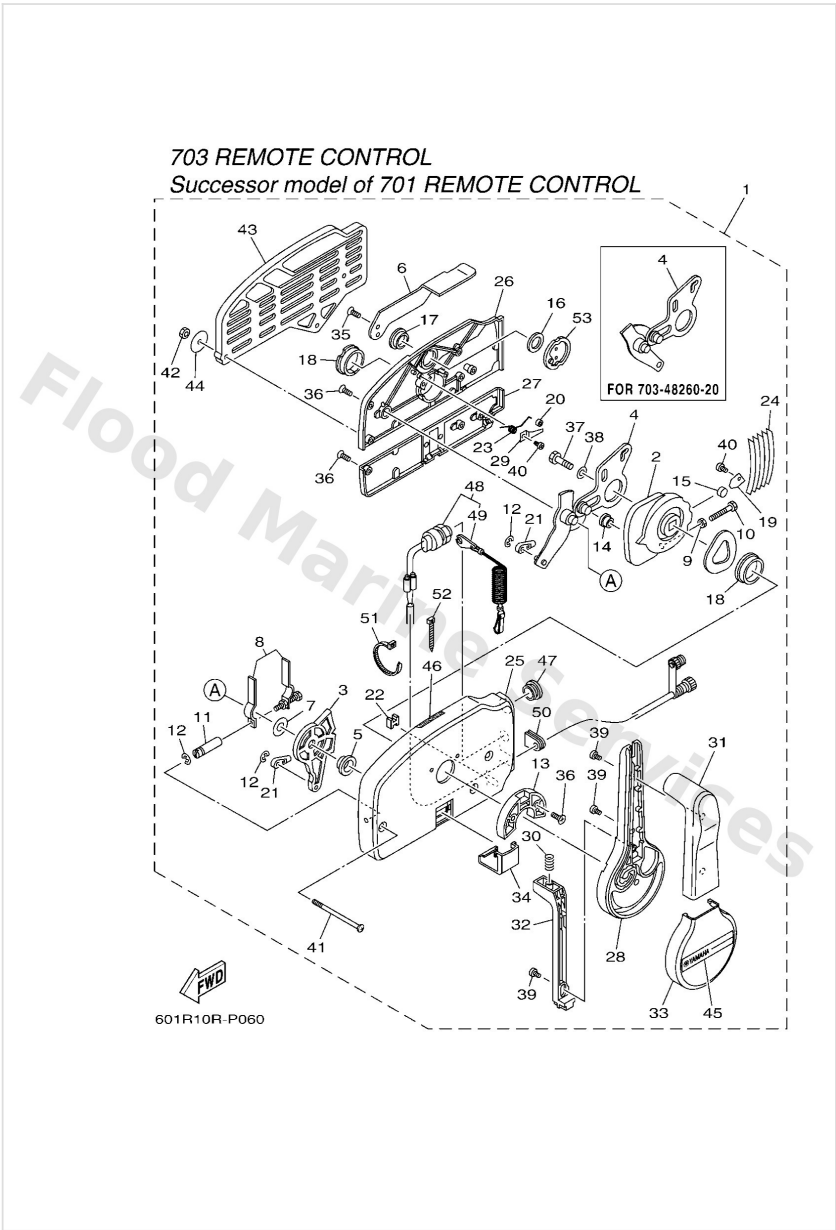

| Ref | Part                                                                         |                         |
|-----|------------------------------------------------------------------------------|-------------------------|
| 29  | <a href="#">7034824600</a><br>Spacer 1                                       | <a href="#">Buy now</a> |
| 30  | <a href="#">7034822700</a><br>Spring, neutral lock                           | <a href="#">Buy now</a> |
| 31  | <a href="#">7034822230</a><br>Grip, control lever<br><b>WITHOUT PT/T SW.</b> | <a href="#">Buy now</a> |
| 32  | <a href="#">7034822310</a><br>Lock, neutral                                  | <a href="#">Buy now</a> |
| 33  | <a href="#">7034822510</a><br>Cover                                          | <a href="#">Buy now</a> |
| 34  | <a href="#">7034821910</a><br>Cover, lead                                    | <a href="#">Buy now</a> |
| 35  | <a href="#">7034828100</a><br>Screw, flat head                               | <a href="#">Buy now</a> |
| 36  | <a href="#">7034418920</a><br>Screw                                          | <a href="#">Buy now</a> |
| 37  | <a href="#">9738008030</a><br>Bolt, hexagon (fj1)                            | <a href="#">Buy now</a> |
| 38  | <a href="#">9299008600</a><br>Washer, plain (663)                            | <a href="#">Buy now</a> |
| 39  | <a href="#">7034812810</a><br>Screw 2                                        | <a href="#">Buy now</a> |
| 40  | <a href="#">9858004006</a><br>Screw, pan head (7h3)                          | <a href="#">Buy now</a> |
| 41  | <a href="#">7034418930</a><br>Screw                                          | <a href="#">Buy now</a> |
| 42  | <a href="#">9538006600</a><br>Nut(661)                                       | <a href="#">Buy now</a> |
| 43  | <a href="#">7034829310</a><br>Spacer, remote control<br><b>SINGLE</b>        | <a href="#">Buy now</a> |

## Remote Control Assy 3

703 REMOTE CONTROL  
Successor model of 701 REMOTE CONTROL

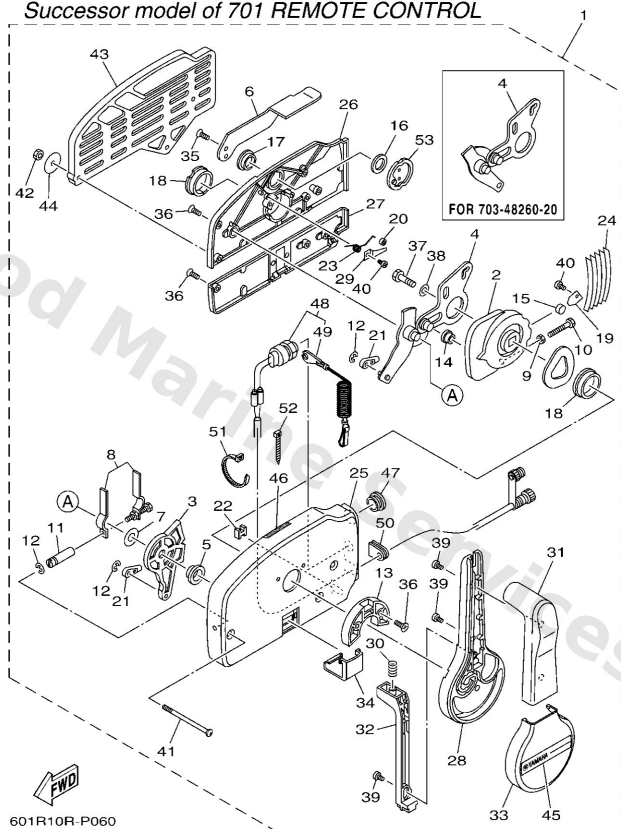

| Ref | Part                                                      |                         |
|-----|-----------------------------------------------------------|-------------------------|
| 44  | <a href="#">7014828700</a><br>Washer 1                    | <a href="#">Buy now</a> |
| 45  | <a href="#">7034821510</a><br>Graphic                     | <a href="#">Buy now</a> |
| 46  | <a href="#">6X34419100</a><br>Indicator, shift            | <a href="#">Buy now</a> |
| 47  | <a href="#">7034813800</a><br>Cap, lock arm               | <a href="#">Buy now</a> |
| 48  | <a href="#">7018257553</a><br>Engine stop switch assembly | <a href="#">Buy now</a> |
| 49  | <a href="#">6828255600</a><br>Lanyard, stop switch        | <a href="#">Buy now</a> |
| 50  | <a href="#">7034828420</a><br>Grommet                     | <a href="#">Buy now</a> |
| 51  | <a href="#">7038259100</a><br>Band                        | <a href="#">Buy now</a> |
| 52  | <a href="#">7038259200</a><br>Band                        | <a href="#">Buy now</a> |
| 53  | <a href="#">7034815300</a><br>Shaft, free accel.          | <a href="#">Buy now</a> |

## Remote Control Assy 4

704 REMOTE CONTROL (SINGLE)

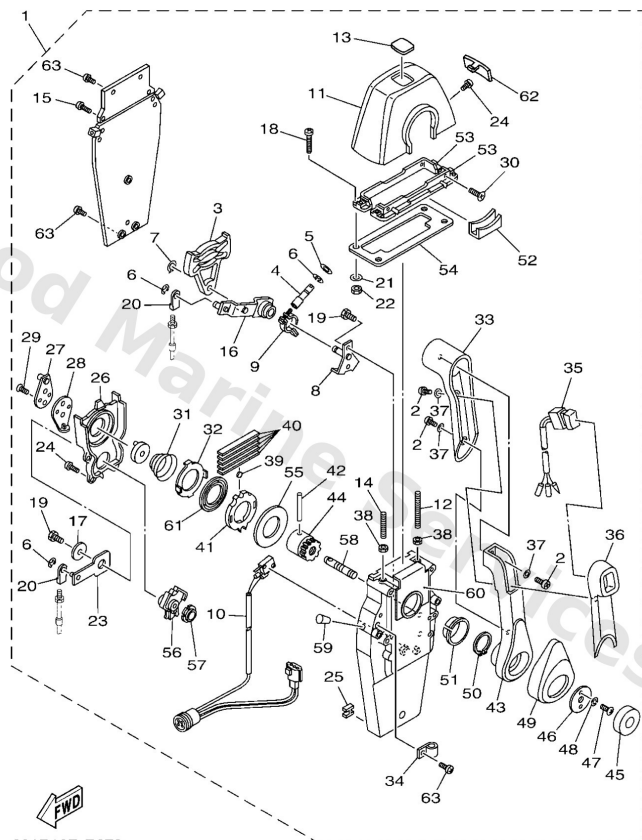

601R10R-R070

| Ref | Part                                                                                  |                         |
|-----|---------------------------------------------------------------------------------------|-------------------------|
| 1   | <a href="#">70448205R0</a><br>704 single top mount (mec rc)<br>UR SINGL WITH PT/T SW. | <a href="#">Buy now</a> |
| 1   | <a href="#">70448206R0</a><br>Remote control assembly<br>UR SINGL WITH PT/T SW.       | <a href="#">Buy now</a> |
| 2   | <a href="#">7044812910</a><br>Screw 3                                                 | <a href="#">Buy now</a> |
| 3   | <a href="#">EL84825100</a><br>Plate, cam                                              | <a href="#">Buy now</a> |
| 4   | <a href="#">7044826500</a><br>Shaft, friction                                         | <a href="#">Buy now</a> |
| 5   | <a href="#">7014824600</a><br>Spacer                                                  | <a href="#">Buy now</a> |
| 6   | <a href="#">9343006024</a><br>Circlip (701)                                           | <a href="#">Buy now</a> |
| 7   | <a href="#">EL84825900</a><br>Circlip 1                                               | <a href="#">Buy now</a> |
| 8   | <a href="#">7044826200</a><br>Shaft, throttle                                         | <a href="#">Buy now</a> |
| 9   | <a href="#">7044826400</a><br>Friction, throttle                                      | <a href="#">Buy now</a> |
| 10  | <a href="#">7048254040</a><br>Neutral switch assembly                                 | <a href="#">Buy now</a> |
| 11  | <a href="#">7044811950</a><br>Cover                                                   | <a href="#">Buy now</a> |
| 12  | <a href="#">EL84828100</a><br>Screw 1                                                 | <a href="#">Buy now</a> |
| 13  | <a href="#">7044821560</a><br>Graphic                                                 | <a href="#">Buy now</a> |
| 14  | <a href="#">7044828100</a><br>Screw1                                                  | <a href="#">Buy now</a> |

## Remote Control Assy 4

704 REMOTE CONTROL (SINGLE)

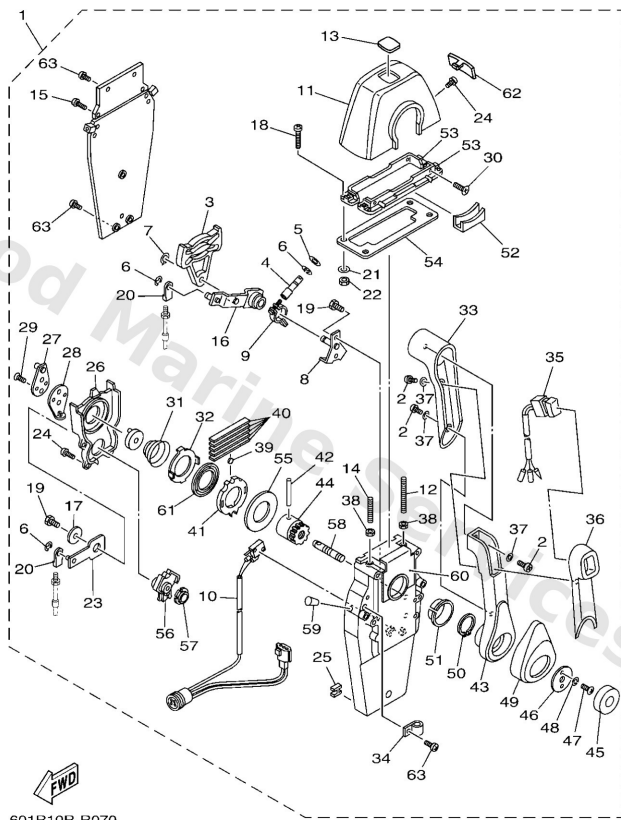

601R10R-R070

| Ref | Part                                                      |                         |
|-----|-----------------------------------------------------------|-------------------------|
| 15  | <a href="#">9789005025</a><br>Screw, panhead (a93)        | <a href="#">Buy now</a> |
| 16  | <a href="#">7044826100</a><br>Arm, throttle               | <a href="#">Buy now</a> |
| 17  | <a href="#">EL84819100</a><br>Washer 1                    | <a href="#">Buy now</a> |
| 18  | <a href="#">7044828300</a><br>Screw,panhead (eg9)         | <a href="#">Buy now</a> |
| 19  | <a href="#">9738006018</a><br>Bolt (fj0)                  | <a href="#">Buy now</a> |
| 20  | <a href="#">7034834501</a><br>Cable end, remote control 2 | <a href="#">Buy now</a> |
| 21  | <a href="#">7044828700</a><br>Washer 1                    | <a href="#">Buy now</a> |
| 22  | <a href="#">9538005600</a><br>Nut, hexagon (663)          | <a href="#">Buy now</a> |
| 23  | <a href="#">7044827100</a><br>Arm, shift                  | <a href="#">Buy now</a> |
| 24  | <a href="#">EL84812700</a><br>Screw 1                     | <a href="#">Buy now</a> |
| 25  | <a href="#">7034835800</a><br>Anchor, cable               | <a href="#">Buy now</a> |
| 26  | <a href="#">7044823100</a><br>Housing, gear               | <a href="#">Buy now</a> |
| 27  | <a href="#">EL84824100</a><br>Arm, drive                  | <a href="#">Buy now</a> |
| 28  | <a href="#">EL84825400</a><br>Stopper Throttle Adjusting  | <a href="#">Buy now</a> |
| 29  | <a href="#">9278006020</a><br>Screw flat head             | <a href="#">Buy now</a> |

## Remote Control Assy 4

704 REMOTE CONTROL (SINGLE)

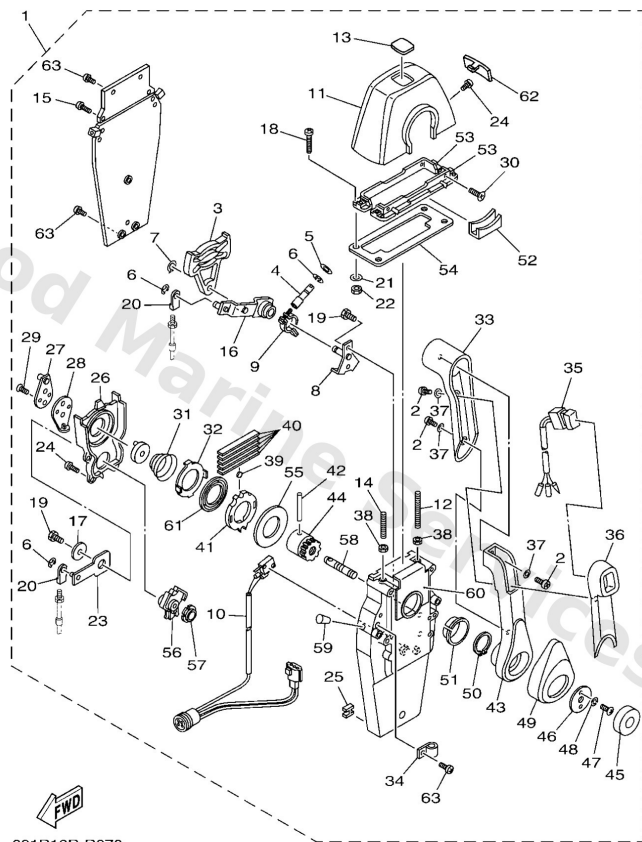

601R10R-R070

| Ref | Part                                                                    |                         |
|-----|-------------------------------------------------------------------------|-------------------------|
| 30  | <a href="#">9878005018</a><br>Screw (704)                               | <a href="#">Buy now</a> |
| 31  | <a href="#">EL84824400</a><br>Spring, free accel.                       | <a href="#">Buy now</a> |
| 32  | <a href="#">EL84824500</a><br>Plate, lock                               | <a href="#">Buy now</a> |
| 33  | <a href="#">7044822210</a><br>Grip, control lever                       | <a href="#">Buy now</a> |
| 34  | <a href="#">7048259400</a><br>Clamp                                     | <a href="#">Buy now</a> |
| 35  | <a href="#">7048256360</a><br>Trim & tilt switch assembly               | <a href="#">Buy now</a> |
| 36  | <a href="#">7044822910</a><br>Grip, control lever 2<br>FOR 704-48206-R0 | <a href="#">Buy now</a> |
| 36  | <a href="#">7044822930</a><br>Grip, control lever<br>FOR 704-48205-R0   | <a href="#">Buy now</a> |
| 37  | <a href="#">9299005300</a><br>Washer, tooth                             | <a href="#">Buy now</a> |
| 38  | <a href="#">9538006600</a><br>Nut(661)                                  | <a href="#">Buy now</a> |
| 39  | <a href="#">7014824800</a><br>Roller, free accel                        | <a href="#">Buy now</a> |
| 40  | <a href="#">7044823800</a><br>Spring, detent                            | <a href="#">Buy now</a> |
| 41  | <a href="#">70448232P1</a><br>Gear                                      | <a href="#">Buy now</a> |
| 42  | <a href="#">EL84816400</a><br>Pin 2                                     | <a href="#">Buy now</a> |
| 43  | <a href="#">70448221R0</a><br>Lever, control                            | <a href="#">Buy now</a> |

## Remote Control Assy 4

704 REMOTE CONTROL (SINGLE)

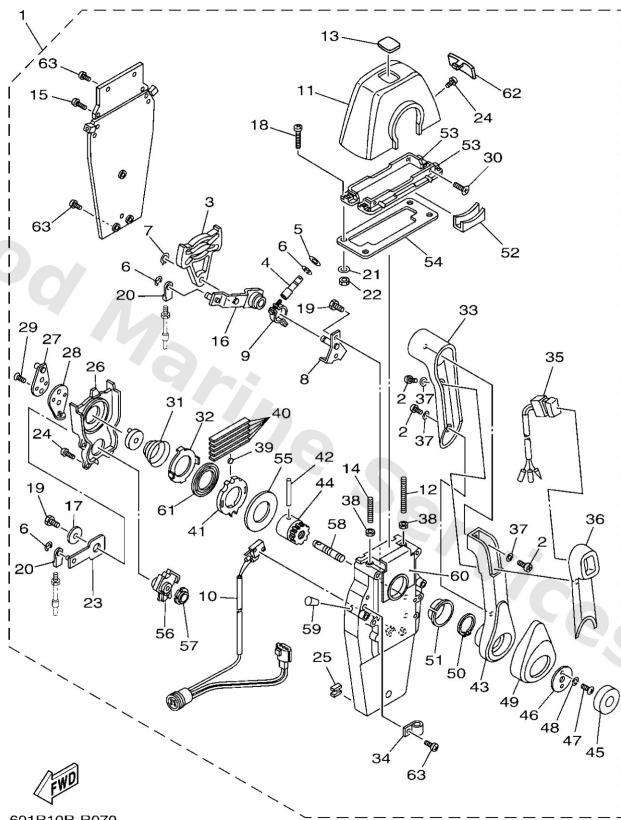

601R10R-R070

| Ref | Part                                               |                         |
|-----|----------------------------------------------------|-------------------------|
| 44  | <a href="#">7044824210</a><br>Shaft, drive         | <a href="#">Buy now</a> |
| 45  | <a href="#">70448225R0</a><br>Cover                | <a href="#">Buy now</a> |
| 46  | <a href="#">7044819200</a><br>Washer 2             | <a href="#">Buy now</a> |
| 47  | <a href="#">9789006018</a><br>Screw, pan head(6e5) | <a href="#">Buy now</a> |
| 48  | <a href="#">9299006300</a><br>Washer, tooth        | <a href="#">Buy now</a> |
| 49  | <a href="#">70448224R0</a><br>Cover, control lever | <a href="#">Buy now</a> |
| 50  | <a href="#">EL84827900</a><br>Circlip 2            | <a href="#">Buy now</a> |
| 51  | <a href="#">7044823400</a><br>Bushing 1            | <a href="#">Buy now</a> |
| 52  | <a href="#">70448219R0</a><br>Cover, lead          | <a href="#">Buy now</a> |
| 53  | <a href="#">7044814410</a><br>Plate, stopper 2     | <a href="#">Buy now</a> |
| 54  | <a href="#">7044817600</a><br>Grommet              | <a href="#">Buy now</a> |
| 55  | <a href="#">70448192P0</a><br>Washer 2             | <a href="#">Buy now</a> |
| 56  | <a href="#">7044823300</a><br>Gear 2               | <a href="#">Buy now</a> |
| 57  | <a href="#">7044823500</a><br>Bushing              | <a href="#">Buy now</a> |
| 58  | <a href="#">7044815300</a><br>Shaft, free accel.   | <a href="#">Buy now</a> |

## Remote Control Assy 4

704 REMOTE CONTROL (SINGLE)

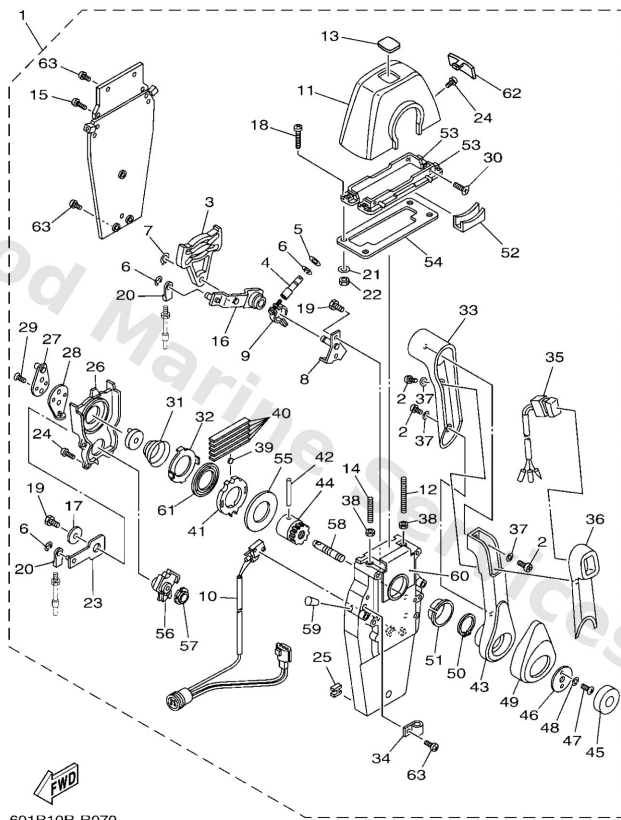

| Ref | Part                                               |                         |
|-----|----------------------------------------------------|-------------------------|
| 59  | <a href="#">7044816600</a><br>Plug                 | <a href="#">Buy now</a> |
| 60  | <a href="#">70448284P0</a><br>Grommet              | <a href="#">Buy now</a> |
| 61  | <a href="#">7044817810</a><br>Plate, shift         | <a href="#">Buy now</a> |
| 62  | <a href="#">7044816720</a><br>Plug                 | <a href="#">Buy now</a> |
| 63  | <a href="#">9789005016</a><br>Screw, pan head(6b0) | <a href="#">Buy now</a> |

## Remote Control Assy 5

704 REMOTE CONTROL (TWIN)

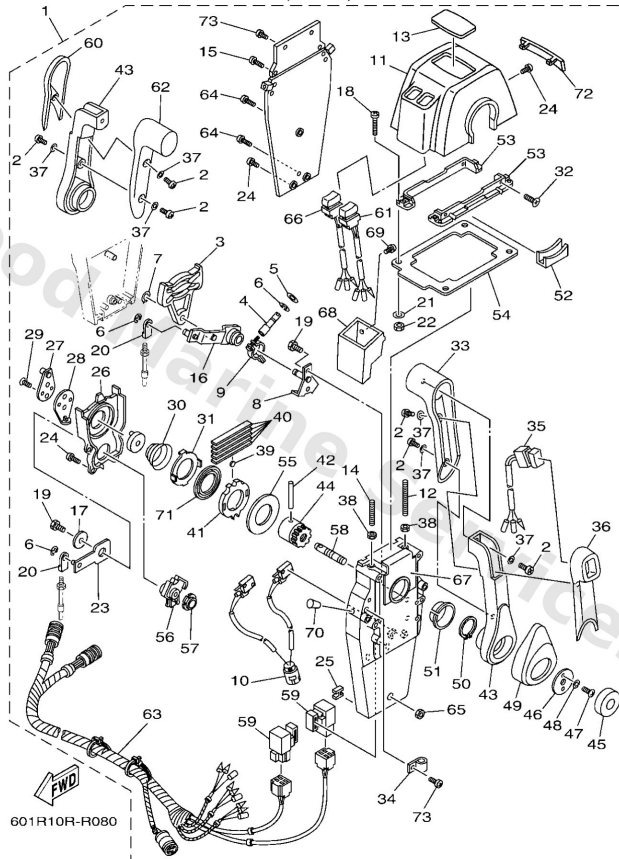

| Ref | Part                                                                            |                         |
|-----|---------------------------------------------------------------------------------|-------------------------|
| 1   | <a href="#">70448207R0</a><br>704 twin top mount (mec rc)<br>TWIN WITH PT/T SW. | <a href="#">Buy now</a> |
| 2   | <a href="#">7044812910</a><br>Screw 3                                           | <a href="#">Buy now</a> |
| 3   | <a href="#">EL84825100</a><br>Plate, cam                                        | <a href="#">Buy now</a> |
| 4   | <a href="#">7044826500</a><br>Shaft, friction                                   | <a href="#">Buy now</a> |
| 5   | <a href="#">7014824600</a><br>Spacer                                            | <a href="#">Buy now</a> |
| 6   | <a href="#">9343006024</a><br>Circlip (701)                                     | <a href="#">Buy now</a> |
| 7   | <a href="#">EL84825900</a><br>Circlip 1                                         | <a href="#">Buy now</a> |
| 8   | <a href="#">7044826200</a><br>Shaft, throttle                                   | <a href="#">Buy now</a> |
| 9   | <a href="#">7044826400</a><br>Friction, throttle                                | <a href="#">Buy now</a> |
| 10  | <a href="#">7048254030</a><br>Neutral switch assembly                           | <a href="#">Buy now</a> |
| 11  | <a href="#">7044811960</a><br>Cover                                             | <a href="#">Buy now</a> |
| 12  | <a href="#">EL84828100</a><br>Screw 1                                           | <a href="#">Buy now</a> |
| 13  | <a href="#">7044821570</a><br>Graphic                                           | <a href="#">Buy now</a> |
| 14  | <a href="#">7044828100</a><br>Screw1                                            | <a href="#">Buy now</a> |
| 15  | <a href="#">9789005025</a><br>Screw, panhead (a93)                              | <a href="#">Buy now</a> |

## Remote Control Assy 5

704 REMOTE CONTROL (TWIN)

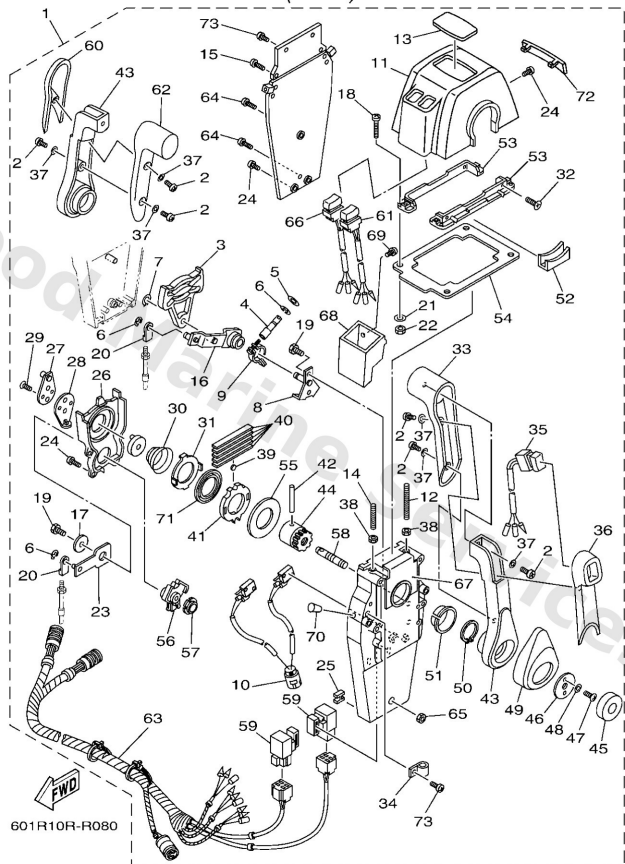

| Ref | Part                                                      |                         |
|-----|-----------------------------------------------------------|-------------------------|
| 16  | <a href="#">7044826100</a><br>Arm, throttle               | <a href="#">Buy now</a> |
| 17  | <a href="#">EL84819100</a><br>Washer 1                    | <a href="#">Buy now</a> |
| 18  | <a href="#">7044828300</a><br>Screw, panhead (eg9)        | <a href="#">Buy now</a> |
| 19  | <a href="#">9738006018</a><br>Bolt (fj0)                  | <a href="#">Buy now</a> |
| 20  | <a href="#">7034834501</a><br>Cable end, remote control 2 | <a href="#">Buy now</a> |
| 21  | <a href="#">7044828700</a><br>Washer 1                    | <a href="#">Buy now</a> |
| 22  | <a href="#">9538005600</a><br>Nut, hexagon (663)          | <a href="#">Buy now</a> |
| 23  | <a href="#">7044827100</a><br>Arm, shift                  | <a href="#">Buy now</a> |
| 24  | <a href="#">EL84812700</a><br>Screw 1                     | <a href="#">Buy now</a> |
| 25  | <a href="#">7034835800</a><br>Anchor, cable               | <a href="#">Buy now</a> |
| 26  | <a href="#">7044823100</a><br>Housing, gear               | <a href="#">Buy now</a> |
| 27  | <a href="#">EL84824100</a><br>Arm, drive                  | <a href="#">Buy now</a> |
| 28  | <a href="#">EL84825400</a><br>Stopper Throttle Adjusting  | <a href="#">Buy now</a> |
| 29  | <a href="#">9278006020</a><br>Screw flat head             | <a href="#">Buy now</a> |
| 30  | <a href="#">EL84824400</a><br>Spring, free accel.         | <a href="#">Buy now</a> |

## Remote Control Assy 5

704 REMOTE CONTROL (TWIN)

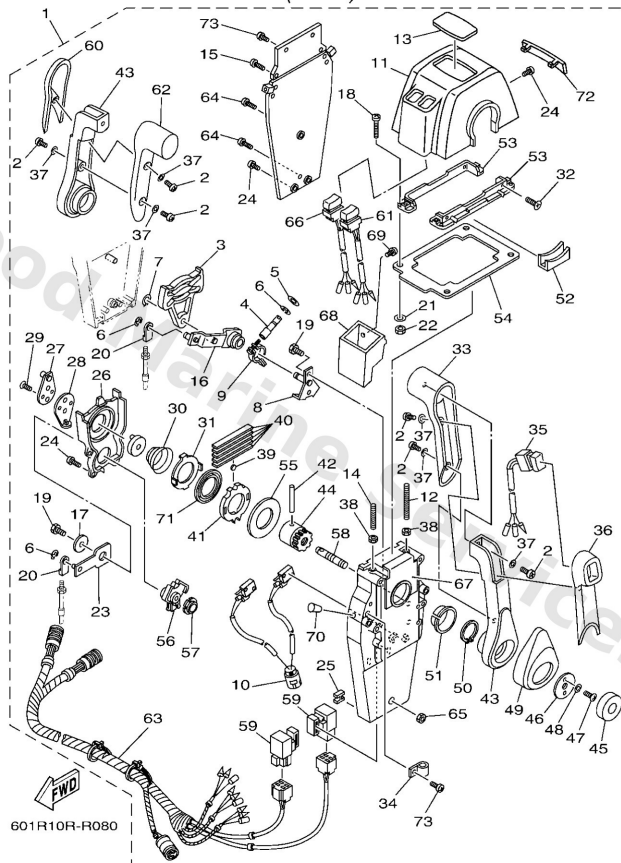

| Ref | Part                                                      |                         |
|-----|-----------------------------------------------------------|-------------------------|
| 31  | <a href="#">EL84824500</a><br>Plate, lock                 | <a href="#">Buy now</a> |
| 32  | <a href="#">9878005018</a><br>Screw (704)                 | <a href="#">Buy now</a> |
| 33  | <a href="#">7044822230</a><br>Grip, control lever         | <a href="#">Buy now</a> |
| 34  | <a href="#">7048259400</a><br>Clamp                       | <a href="#">Buy now</a> |
| 35  | <a href="#">7048256370</a><br>Trim & tilt switch assembly | <a href="#">Buy now</a> |
| 36  | <a href="#">7044822930</a><br>Grip, control lever         | <a href="#">Buy now</a> |
| 37  | <a href="#">9299005300</a><br>Washer, tooth               | <a href="#">Buy now</a> |
| 38  | <a href="#">9538006600</a><br>Nut(661)                    | <a href="#">Buy now</a> |
| 39  | <a href="#">7014824800</a><br>Roller, free accel          | <a href="#">Buy now</a> |
| 40  | <a href="#">7044823800</a><br>Spring, detent              | <a href="#">Buy now</a> |
| 41  | <a href="#">70448232P1</a><br>Gear                        | <a href="#">Buy now</a> |
| 42  | <a href="#">EL84816400</a><br>Pin 2                       | <a href="#">Buy now</a> |
| 43  | <a href="#">70448221R0</a><br>Lever, control              | <a href="#">Buy now</a> |
| 44  | <a href="#">7044824210</a><br>Shaft, drive                | <a href="#">Buy now</a> |
| 45  | <a href="#">70448225R0</a><br>Cover                       | <a href="#">Buy now</a> |

## Remote Control Assy 5

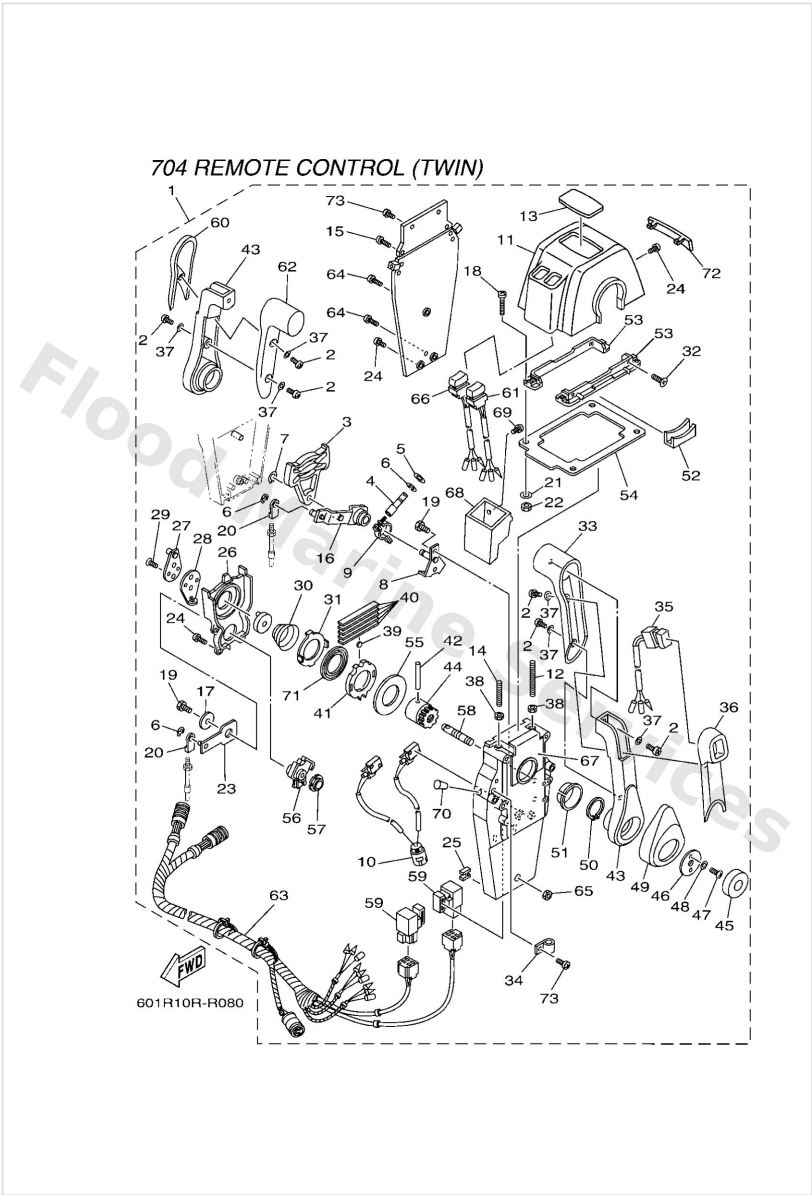

| Ref | Part                                               |                         |
|-----|----------------------------------------------------|-------------------------|
| 46  | <a href="#">7044819200</a><br>Washer 2             | <a href="#">Buy now</a> |
| 47  | <a href="#">9789006018</a><br>Screw, pan head(6e5) | <a href="#">Buy now</a> |
| 48  | <a href="#">9299006300</a><br>Washer, tooth        | <a href="#">Buy now</a> |
| 49  | <a href="#">70448224R0</a><br>Cover, control lever | <a href="#">Buy now</a> |
| 50  | <a href="#">EL84827900</a><br>Circlip 2            | <a href="#">Buy now</a> |
| 51  | <a href="#">7044823400</a><br>Bushing 1            | <a href="#">Buy now</a> |
| 52  | <a href="#">70448219R0</a><br>Cover, lead          | <a href="#">Buy now</a> |
| 53  | <a href="#">7044814420</a><br>Plate, stopper 2     | <a href="#">Buy now</a> |
| 54  | <a href="#">7044817610</a><br>Grommet              | <a href="#">Buy now</a> |
| 55  | <a href="#">70448192P0</a><br>Washer 2             | <a href="#">Buy now</a> |
| 56  | <a href="#">7044823300</a><br>Gear 2               | <a href="#">Buy now</a> |
| 57  | <a href="#">7044823500</a><br>Bushing              | <a href="#">Buy now</a> |
| 58  | <a href="#">7044815300</a><br>Shaft, free accel.   | <a href="#">Buy now</a> |
| 59  | <a href="#">7048195010</a><br>Relay assembly       | <a href="#">Buy now</a> |
| 60  | <a href="#">7044822920</a><br>Grip, control lever  | <a href="#">Buy now</a> |

## Remote Control Assy 5

704 REMOTE CONTROL (TWIN)

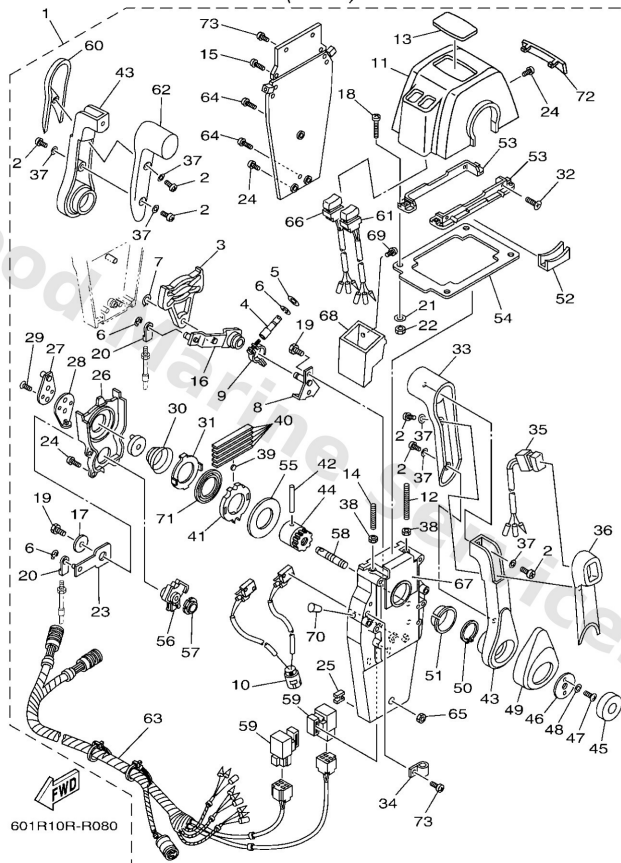

| Ref | Part                                                      |                         |
|-----|-----------------------------------------------------------|-------------------------|
| 61  | <a href="#">7048256380</a><br>Trim & tilt switch assembly | <a href="#">Buy now</a> |
| 62  | <a href="#">7044822220</a><br>Grip, control lever         | <a href="#">Buy now</a> |
| 63  | <a href="#">7048259010</a><br>Wireharness assembly        | <a href="#">Buy now</a> |
| 64  | <a href="#">7044812800</a><br>Screw, pan head             | <a href="#">Buy now</a> |
| 65  | <a href="#">7044815600</a><br>Nut 1                       | <a href="#">Buy now</a> |
| 66  | <a href="#">7048256390</a><br>Trim & tilt switch assembly | <a href="#">Buy now</a> |
| 67  | <a href="#">70448284P0</a><br>Grommet                     | <a href="#">Buy now</a> |
| 68  | <a href="#">7044828520</a><br>Grommet 2                   | <a href="#">Buy now</a> |
| 69  | <a href="#">7044812960</a><br>Screw 3                     | <a href="#">Buy now</a> |
| 70  | <a href="#">7044816600</a><br>Plug                        | <a href="#">Buy now</a> |
| 71  | <a href="#">7044817800</a><br>Plate, shift                | <a href="#">Buy now</a> |
| 72  | <a href="#">7044816730</a><br>Plug                        | <a href="#">Buy now</a> |
| 73  | <a href="#">9789005016</a><br>Screw, pan head(6b0)        | <a href="#">Buy now</a> |

## Remote Control Assy 6

6X3 REMOTE CONTROL

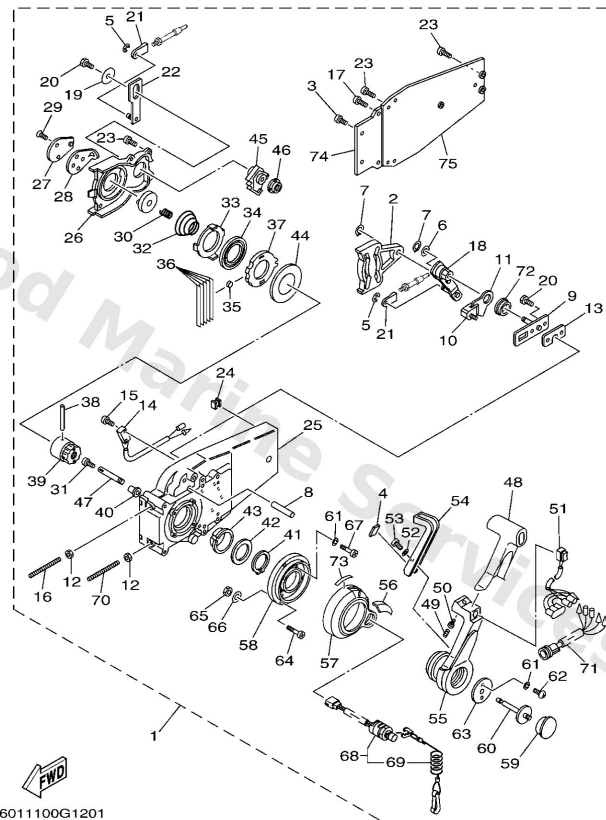

6011100G1201

| Ref | Part                                                                         |                         |
|-----|------------------------------------------------------------------------------|-------------------------|
| 1   | <a href="#">6X34820603</a><br>6x3 single mec flush rc right<br>WITH PT/T SW. | <a href="#">Buy now</a> |
| 2   | <a href="#">EL84825100</a><br>Plate, cam                                     | <a href="#">Buy now</a> |
| 3   | <a href="#">9789005016</a><br>Screw, pan head(6b0)                           | <a href="#">Buy now</a> |
| 4   | <a href="#">6X04813800</a><br>Cap, lock arm                                  | <a href="#">Buy now</a> |
| 5   | <a href="#">9343006024</a><br>Circlip (701)                                  | <a href="#">Buy now</a> |
| 6   | <a href="#">9299010600</a><br>Washer, plate                                  | <a href="#">Buy now</a> |
| 7   | <a href="#">EL84825900</a><br>Circlip 1                                      | <a href="#">Buy now</a> |
| 8   | <a href="#">6X04826500</a><br>Shaft, friction                                | <a href="#">Buy now</a> |
| 9   | <a href="#">6X04826200</a><br>10- 7                                          | <a href="#">Buy now</a> |
| 10  | <a href="#">6X04826400</a><br>Throttle, friction                             | <a href="#">Buy now</a> |
| 11  | <a href="#">6X04818700</a><br>Plate, adjust                                  | <a href="#">Buy now</a> |
| 12  | <a href="#">9538006600</a><br>Nut(661)                                       | <a href="#">Buy now</a> |
| 13  | <a href="#">7044826600</a><br>Spacer 2                                       | <a href="#">Buy now</a> |
| 14  | <a href="#">7048254000</a><br>Neutral switch assembly                        | <a href="#">Buy now</a> |
| 15  | <a href="#">7034812900</a><br>Screw 3                                        | <a href="#">Buy now</a> |

## Remote Control Assy 6

6X3 REMOTE CONTROL

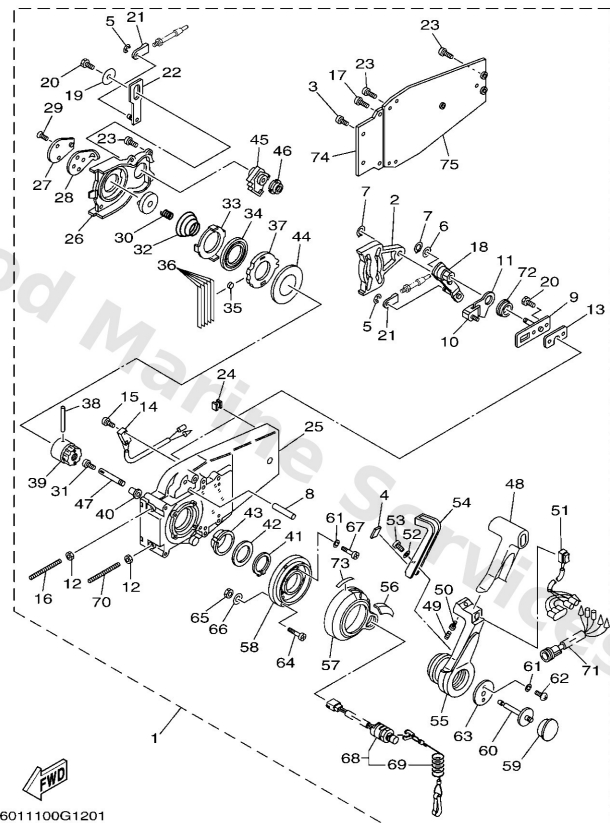

6011100G1201

| Ref | Part                                                      |                         |
|-----|-----------------------------------------------------------|-------------------------|
| 16  | <a href="#">EL84828100</a><br>Screw 1                     | <a href="#">Buy now</a> |
| 17  | <a href="#">9789005025</a><br>Screw, panhead (a93)        | <a href="#">Buy now</a> |
| 18  | <a href="#">6X04826100</a><br>Arm, Throttle               | <a href="#">Buy now</a> |
| 19  | <a href="#">EL84819100</a><br>Washer 1                    | <a href="#">Buy now</a> |
| 20  | <a href="#">9738006018</a><br>Bolt (fj0)                  | <a href="#">Buy now</a> |
| 21  | <a href="#">7034834501</a><br>Cable end, remote control 2 | <a href="#">Buy now</a> |
| 22  | <a href="#">EL84827100</a><br>Arm, shift                  | <a href="#">Buy now</a> |
| 23  | <a href="#">EL84812700</a><br>Screw 1                     | <a href="#">Buy now</a> |
| 24  | <a href="#">7034835800</a><br>Anchor, cable               | <a href="#">Buy now</a> |
| 25  | <a href="#">6X04821100</a><br>Housing,1                   | <a href="#">Buy now</a> |
| 26  | <a href="#">EL84823100</a><br>Housing, gear               | <a href="#">Buy now</a> |
| 27  | <a href="#">EL84824100</a><br>Arm, drive                  | <a href="#">Buy now</a> |
| 28  | <a href="#">EL84825400</a><br>Stopper Throttle Adjusting  | <a href="#">Buy now</a> |
| 29  | <a href="#">9278006020</a><br>Screw flat head             | <a href="#">Buy now</a> |
| 30  | <a href="#">EL84815800</a><br>Spring 1                    | <a href="#">Buy now</a> |

## Remote Control Assy 6

6X3 REMOTE CONTROL

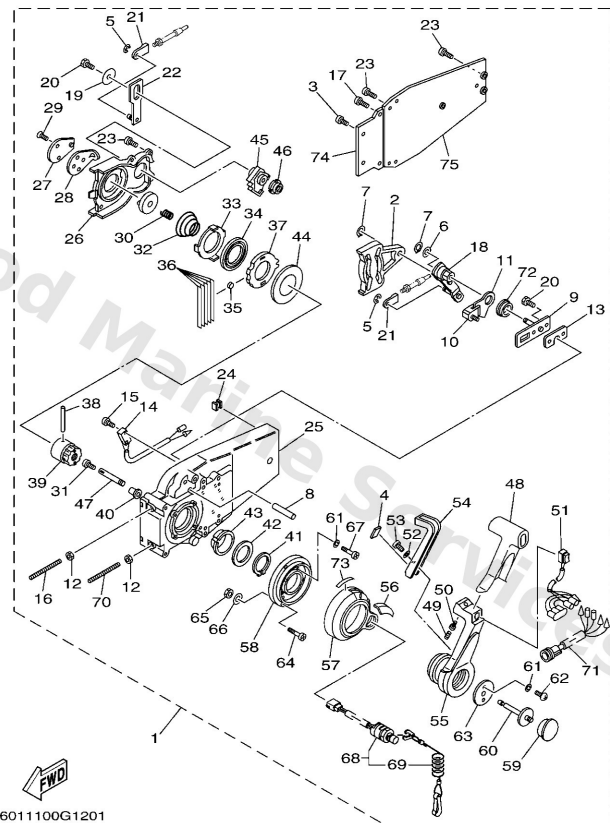

6011100G1201

| Ref | Part                                                |                         |
|-----|-----------------------------------------------------|-------------------------|
| 31  | <a href="#">9858004006</a><br>Screw, pan head (7h3) | <a href="#">Buy now</a> |
| 32  | <a href="#">EL84824400</a><br>Spring, free accel.   | <a href="#">Buy now</a> |
| 33  | <a href="#">EL84824500</a><br>Plate, lock           | <a href="#">Buy now</a> |
| 34  | <a href="#">7044817800</a><br>Plate, shift          | <a href="#">Buy now</a> |
| 35  | <a href="#">7014824800</a><br>Roller, free accel    | <a href="#">Buy now</a> |
| 36  | <a href="#">7044823800</a><br>Spring, detent        | <a href="#">Buy now</a> |
| 37  | <a href="#">6X04812100</a><br>Gear 1                | <a href="#">Buy now</a> |
| 38  | <a href="#">EL84816400</a><br>Pin 2                 | <a href="#">Buy now</a> |
| 39  | <a href="#">EL84824210</a><br>10- 36                | <a href="#">Buy now</a> |
| 40  | <a href="#">7024826300</a><br>Bushing 4             | <a href="#">Buy now</a> |
| 41  | <a href="#">EL84827900</a><br>Circlip 2             | <a href="#">Buy now</a> |
| 42  | <a href="#">7044819300</a><br>Washer 3              | <a href="#">Buy now</a> |
| 43  | <a href="#">EL84823400</a><br>Bushing 1             | <a href="#">Buy now</a> |
| 44  | <a href="#">7034819200</a><br>Washer 2              | <a href="#">Buy now</a> |
| 45  | <a href="#">EL84823300</a><br>Gear 2                | <a href="#">Buy now</a> |

## Remote Control Assy 6

6X3 REMOTE CONTROL

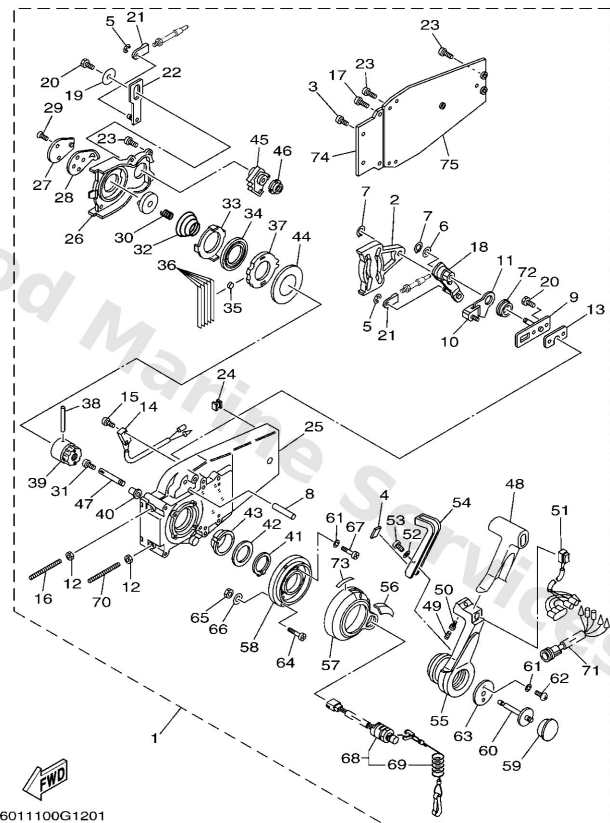

6011100G1201

| Ref | Part                                                      |                         |
|-----|-----------------------------------------------------------|-------------------------|
| 46  | <a href="#">7024823500</a><br>Bushing                     | <a href="#">Buy now</a> |
| 47  | <a href="#">6X04815300</a><br>Shaft, Free Accel.          | <a href="#">Buy now</a> |
| 48  | <a href="#">6X34822201</a><br>Grip, control lever         | <a href="#">Buy now</a> |
| 49  | <a href="#">7034822700</a><br>Spring, neutral lock        | <a href="#">Buy now</a> |
| 50  | <a href="#">9858005008</a><br>Screw, pan head (7g3)       | <a href="#">Buy now</a> |
| 51  | <a href="#">6X38256302</a><br>Trim & tilt switch assembly | <a href="#">Buy now</a> |
| 52  | <a href="#">6X04828800</a><br>Washer                      | <a href="#">Buy now</a> |
| 53  | <a href="#">6X04812700</a><br>Screw 1                     | <a href="#">Buy now</a> |
| 54  | <a href="#">6X04822300</a><br>Lock, neutral               | <a href="#">Buy now</a> |
| 55  | <a href="#">6X34822100</a><br>Lever, control              | <a href="#">Buy now</a> |
| 56  | <a href="#">6X34822510</a><br>Cover                       | <a href="#">Buy now</a> |
| 57  | <a href="#">6X34822500</a><br>Cover                       | <a href="#">Buy now</a> |
| 58  | <a href="#">6X34811100</a><br>Body, remote control 1      | <a href="#">Buy now</a> |
| 59  | <a href="#">6X34822520</a><br>Cover                       | <a href="#">Buy now</a> |
| 60  | <a href="#">6X04815500</a><br>Plunger                     | <a href="#">Buy now</a> |

## Remote Control Assy 6

6X3 REMOTE CONTROL

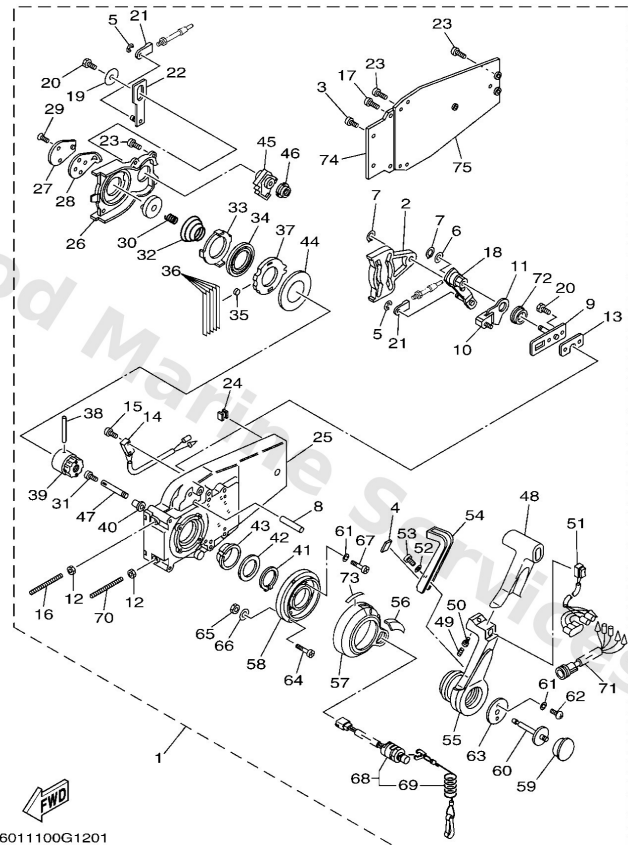

| Ref | Part                                                      |                         |
|-----|-----------------------------------------------------------|-------------------------|
| 61  | <a href="#">9299005300</a><br>Washer, tooth               | <a href="#">Buy now</a> |
| 62  | <a href="#">6X04828100</a><br>Screw                       | <a href="#">Buy now</a> |
| 63  | <a href="#">6X04819300</a><br>Washer 3                    | <a href="#">Buy now</a> |
| 64  | <a href="#">6X04812800</a><br>Screw 2<br>UR               | <a href="#">Buy now</a> |
| 64  | <a href="#">9789006035</a><br>Screw, pan head(6h4)<br>UR  | <a href="#">Buy now</a> |
| 65  | <a href="#">6X04815600</a><br>Nut 1                       | <a href="#">Buy now</a> |
| 66  | <a href="#">7014828700</a><br>Washer 1                    | <a href="#">Buy now</a> |
| 67  | <a href="#">6X34812900</a><br>Screw 3                     | <a href="#">Buy now</a> |
| 68  | <a href="#">6X38257501</a><br>Engine stop switch assembly | <a href="#">Buy now</a> |
| 69  | <a href="#">6828255600</a><br>Lanyard, stop switch        | <a href="#">Buy now</a> |
| 70  | <a href="#">7044828100</a><br>Screw1                      | <a href="#">Buy now</a> |
| 71  | <a href="#">7048254110</a><br>Extension, wire lead        | <a href="#">Buy now</a> |
| 72  | <a href="#">6X04811600</a><br>Bushing                     | <a href="#">Buy now</a> |
| 73  | <a href="#">6X34419100</a><br>Indicator, shift            | <a href="#">Buy now</a> |
| 74  | <a href="#">EL84821200</a><br>Back plate 1                | <a href="#">Buy now</a> |

# Remote Control Assy 6

6X3 REMOTE CONTROL

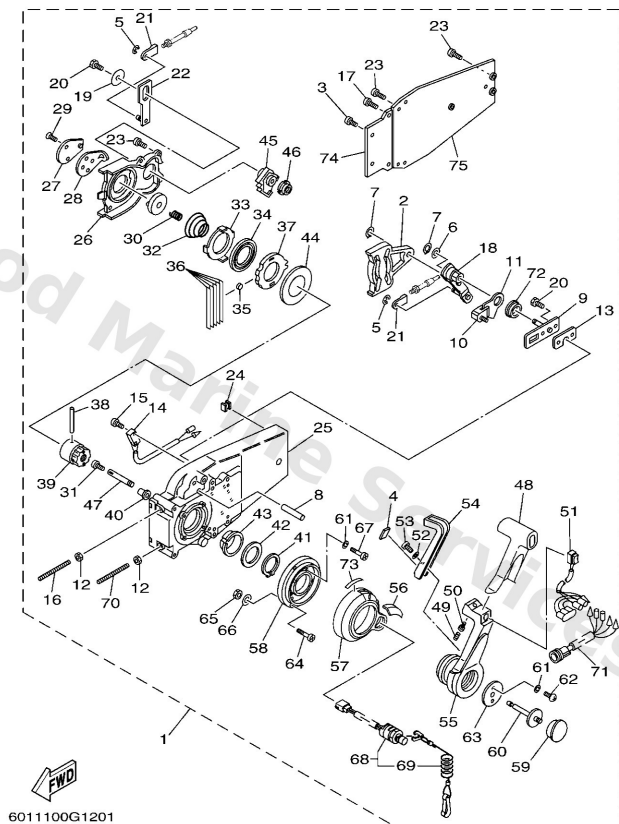

| Ref | Part                                       |                         |
|-----|--------------------------------------------|-------------------------|
| 75  | <a href="#">EL84821300</a><br>Back plate 2 | <a href="#">Buy now</a> |

## Remote Control Assy 7

6X5 REMOTE CONTROL (TRIPLE)

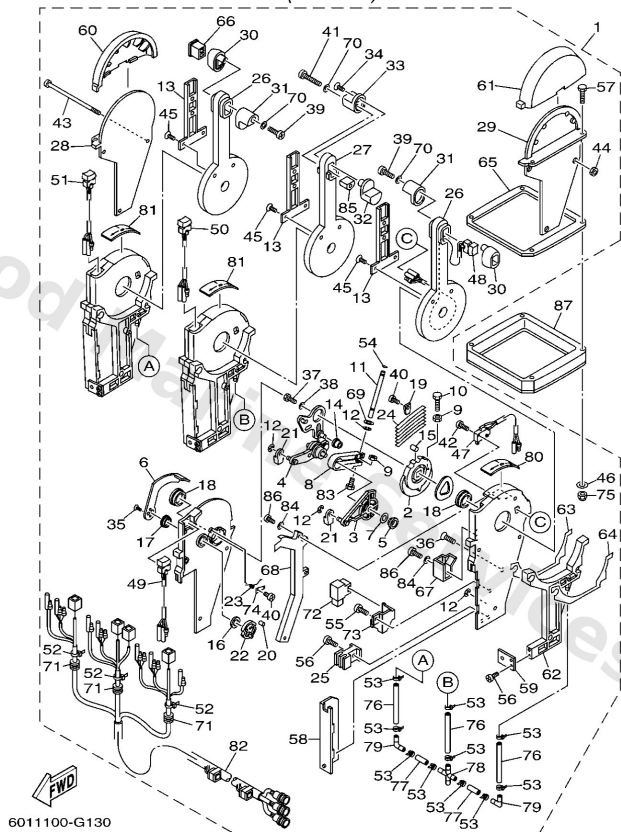

| Ref | Part                                                                   |                         |
|-----|------------------------------------------------------------------------|-------------------------|
| 1   | <a href="#">6X54820703</a><br>Remote Control assembly<br>WITH PT/T SW. | <a href="#">Buy now</a> |
| 2   | <a href="#">6X54823200</a><br>Gear                                     | <a href="#">Buy now</a> |
| 3   | <a href="#">6X54827100</a><br>Arm, shift                               | <a href="#">Buy now</a> |
| 4   | <a href="#">6X54826100</a><br>Arm, throttle                            | <a href="#">Buy now</a> |
| 5   | <a href="#">7034823500</a><br>Bushing                                  | <a href="#">Buy now</a> |
| 6   | <a href="#">6X54815200</a><br>Knob, free accel.                        | <a href="#">Buy now</a> |
| 7   | <a href="#">7034826800</a><br>Spacer 3                                 | <a href="#">Buy now</a> |
| 8   | <a href="#">6X54826400</a><br>Friction, throttle                       | <a href="#">Buy now</a> |
| 9   | <a href="#">9538005600</a><br>Nut, hexagon (663)                       | <a href="#">Buy now</a> |
| 10  | <a href="#">9738005025</a><br>Bolt                                     | <a href="#">Buy now</a> |
| 11  | <a href="#">6X54826500</a><br>Shaft, friction                          | <a href="#">Buy now</a> |
| 12  | <a href="#">9343006024</a><br>Circlip (701)                            | <a href="#">Buy now</a> |
| 13  | <a href="#">6X54822400</a><br>Cover, control lever                     | <a href="#">Buy now</a> |
| 14  | <a href="#">7034825200</a><br>Roller, cam                              | <a href="#">Buy now</a> |
| 15  | <a href="#">7014824800</a><br>Roller, free accel                       | <a href="#">Buy now</a> |

## Remote Control Assy 7

6X5 REMOTE CONTROL (TRIPLE)

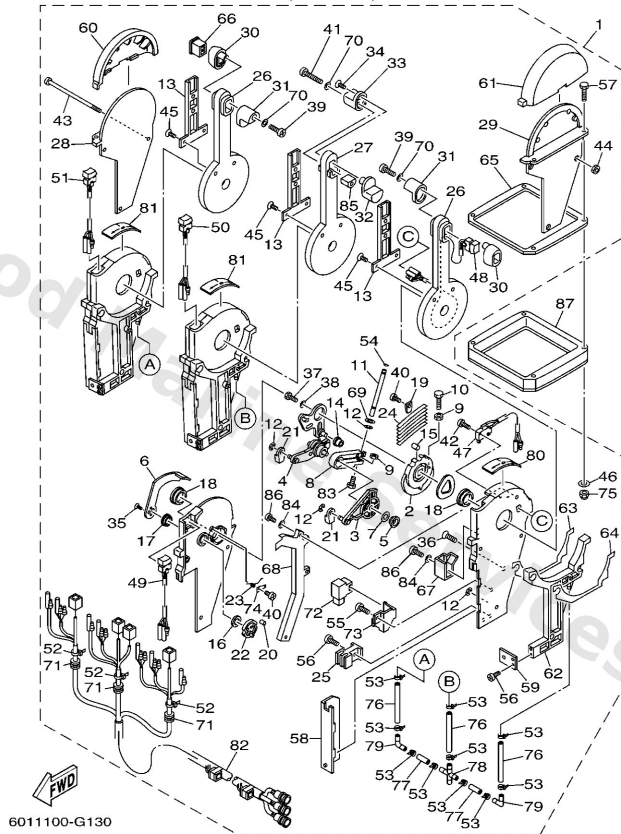

| Ref | Part                                                      |                         |
|-----|-----------------------------------------------------------|-------------------------|
| 16  | <a href="#">7034819800</a><br>Washer, wave 3              | <a href="#">Buy now</a> |
| 17  | <a href="#">7034824300</a><br>Bushing 3                   | <a href="#">Buy now</a> |
| 18  | <a href="#">7034823600</a><br>Bushing                     | <a href="#">Buy now</a> |
| 19  | <a href="#">7034818900</a><br>Retainer                    | <a href="#">Buy now</a> |
| 20  | <a href="#">7034823400</a><br>Roller, detent              | <a href="#">Buy now</a> |
| 21  | <a href="#">7034834501</a><br>Cable end, remote control 2 | <a href="#">Buy now</a> |
| 22  | <a href="#">7034815300</a><br>Shaft, free accel.          | <a href="#">Buy now</a> |
| 23  | <a href="#">7034824400</a><br>Spring, free accel.         | <a href="#">Buy now</a> |
| 24  | <a href="#">7034823800</a><br>Spring, detent              | <a href="#">Buy now</a> |
| 25  | <a href="#">6X54835800</a><br>Anchor, cable               | <a href="#">Buy now</a> |
| 26  | <a href="#">6X54822100</a><br>Lever, control              | <a href="#">Buy now</a> |
| 27  | <a href="#">6X54822110</a><br>Lever, control              | <a href="#">Buy now</a> |
| 28  | <a href="#">6X54814410</a><br>Plate, stopper 2            | <a href="#">Buy now</a> |
| 29  | <a href="#">6X54814400</a><br>Plate, stopper 2            | <a href="#">Buy now</a> |
| 30  | <a href="#">6X54822901</a><br>-                           | <a href="#">Buy now</a> |

## Remote Control Assy 7

6X5 REMOTE CONTROL (TRIPLE)

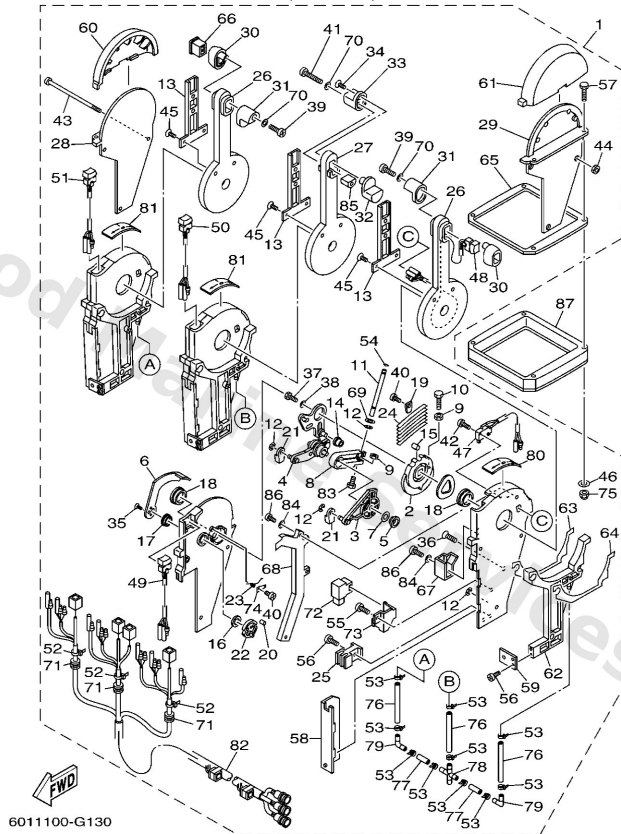

6011100-G130

| Ref | Part                                                |                         |
|-----|-----------------------------------------------------|-------------------------|
| 31  | <a href="#">6X54822201</a><br>Grip, Control Lever   | <a href="#">Buy now</a> |
| 32  | <a href="#">6X54822911</a><br>-                     | <a href="#">Buy now</a> |
| 33  | <a href="#">6X54822211</a><br>Grip, Control Lever   | <a href="#">Buy now</a> |
| 34  | <a href="#">6X54812700</a><br>Screw 1               | <a href="#">Buy now</a> |
| 35  | <a href="#">7034812800</a><br>Screw 2               | <a href="#">Buy now</a> |
| 36  | <a href="#">6X54812900</a><br>Screw 3               | <a href="#">Buy now</a> |
| 37  | <a href="#">9738008030</a><br>Bolt, hexagon (fj1)   | <a href="#">Buy now</a> |
| 38  | <a href="#">9299008200</a><br>Ybs66-8 washer, plain | <a href="#">Buy now</a> |
| 39  | <a href="#">6X54812710</a><br>Screw 1               | <a href="#">Buy now</a> |
| 40  | <a href="#">9858004006</a><br>Screw, pan head (7h3) | <a href="#">Buy now</a> |
| 41  | <a href="#">6X54812720</a><br>Screw 1               | <a href="#">Buy now</a> |
| 42  | <a href="#">7034812900</a><br>Screw 3               | <a href="#">Buy now</a> |
| 43  | <a href="#">6X54826700</a><br>Bolt set              | <a href="#">Buy now</a> |
| 44  | <a href="#">6X04815600</a><br>Nut 1                 | <a href="#">Buy now</a> |
| 45  | <a href="#">9878004010</a><br>Screw, flat head      | <a href="#">Buy now</a> |

## Remote Control Assy 7

6X5 REMOTE CONTROL (TRIPLE)

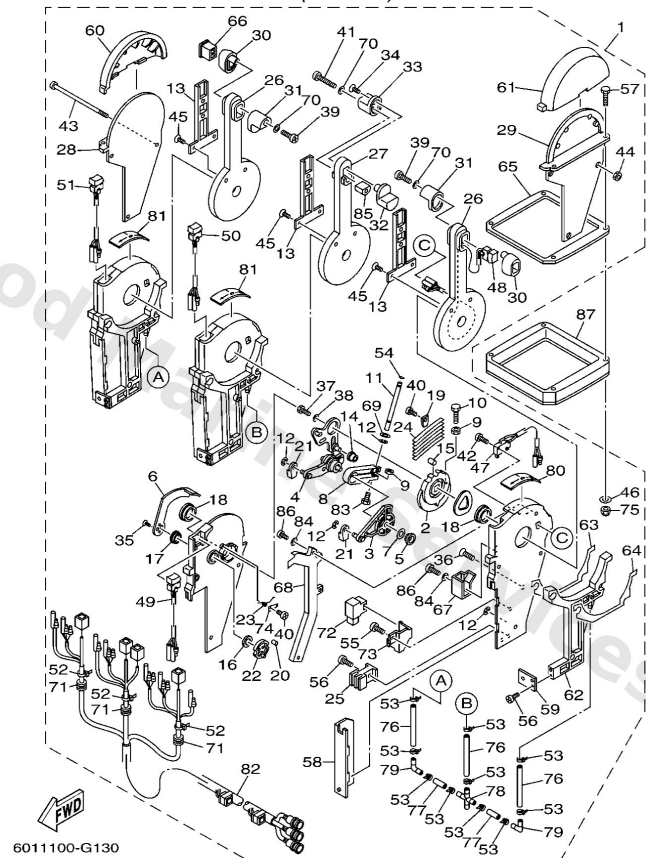

| Ref | Part                                                      |                         |
|-----|-----------------------------------------------------------|-------------------------|
| 46  | <a href="#">7044828700</a><br>Washer 1                    | <a href="#">Buy now</a> |
| 47  | <a href="#">6X58254000</a><br>Neutral switch assembly     | <a href="#">Buy now</a> |
| 48  | <a href="#">6X58256302</a><br>Trim & tilt switch assembly | <a href="#">Buy now</a> |
| 49  | <a href="#">6X58256312</a><br>Trim & tilt switch assembly | <a href="#">Buy now</a> |
| 50  | <a href="#">6X58256322</a><br>Trim & tilt switch assembly | <a href="#">Buy now</a> |
| 51  | <a href="#">6X58256332</a><br>Trim & tilt switch assembly | <a href="#">Buy now</a> |
| 52  | <a href="#">7038259100</a><br>Band                        | <a href="#">Buy now</a> |
| 53  | <a href="#">6X44282100</a><br>Band, clamp                 | <a href="#">Buy now</a> |
| 54  | <a href="#">6X54835100</a><br>Seal, rubber                | <a href="#">Buy now</a> |
| 55  | <a href="#">9858005010</a><br>Screw, pan head(62x)        | <a href="#">Buy now</a> |
| 56  | <a href="#">9858005012</a><br>Screw,pan head (646)        | <a href="#">Buy now</a> |
| 57  | <a href="#">9778005130</a><br>Screw, tapping<br>UR        | <a href="#">Buy now</a> |
| 57  | <a href="#">9858005040</a><br>Screw,panhead (eg9)<br>UR   | <a href="#">Buy now</a> |
| 58  | <a href="#">6X54821300</a><br>Back plate 2                | <a href="#">Buy now</a> |
| 59  | <a href="#">6X54835400</a><br>Set-plate, cable            | <a href="#">Buy now</a> |

## Remote Control Assy 7

6X5 REMOTE CONTROL (TRIPLE)

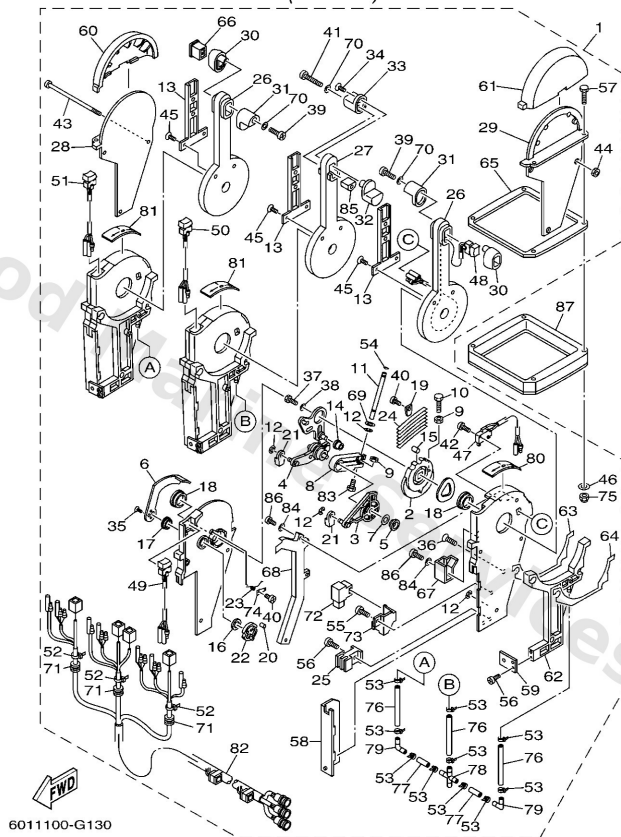

6011100-G130

| Ref | Part                                              |                         |
|-----|---------------------------------------------------|-------------------------|
| 60  | <a href="#">6X54811911</a><br>Cover               | <a href="#">Buy now</a> |
| 61  | <a href="#">6X54811901</a><br>Cover               | <a href="#">Buy now</a> |
| 62  | <a href="#">6X54824600</a><br>Spacer              | <a href="#">Buy now</a> |
| 63  | <a href="#">6X54821400</a><br>Pad                 | <a href="#">Buy now</a> |
| 64  | <a href="#">6X54821410</a><br>Pad                 | <a href="#">Buy now</a> |
| 65  | <a href="#">6X54817600</a><br>Grommet             | <a href="#">Buy now</a> |
| 66  | <a href="#">6X54822221</a><br>-                   | <a href="#">Buy now</a> |
| 67  | <a href="#">6X54821900</a><br>Cover, lead         | <a href="#">Buy now</a> |
| 68  | <a href="#">6X54822500</a><br>Cover               | <a href="#">Buy now</a> |
| 69  | <a href="#">9299008600</a><br>Washer, plain (663) | <a href="#">Buy now</a> |
| 70  | <a href="#">9299005300</a><br>Washer, tooth       | <a href="#">Buy now</a> |
| 71  | <a href="#">6X54817500</a><br>Boot                | <a href="#">Buy now</a> |
| 72  | <a href="#">7048195010</a><br>Relay assembly      | <a href="#">Buy now</a> |
| 73  | <a href="#">6X54822800</a><br>Holder, switch      | <a href="#">Buy now</a> |
| 74  | <a href="#">7034824600</a><br>Spacer 1            | <a href="#">Buy now</a> |

## Remote Control Assy 7

6X5 REMOTE CONTROL (TRIPLE)

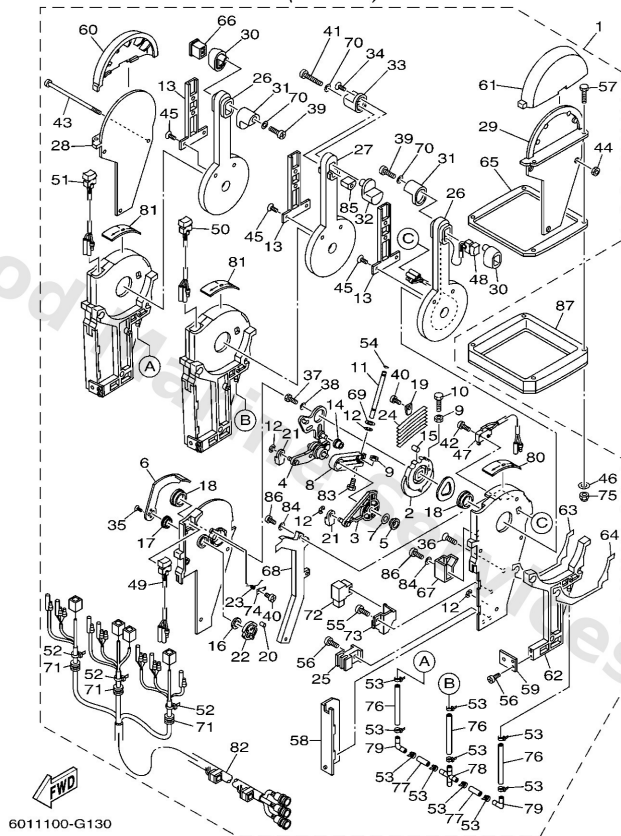

| Ref | Part                                                       |                         |
|-----|------------------------------------------------------------|-------------------------|
| 75  | <a href="#">9538006600</a><br>Nut(661)                     | <a href="#">Buy now</a> |
| 76  | <a href="#">6X54831700</a><br>Tube                         | <a href="#">Buy now</a> |
| 77  | <a href="#">6X54831710</a><br>Tube                         | <a href="#">Buy now</a> |
| 78  | <a href="#">6X54833800</a><br>Connector                    | <a href="#">Buy now</a> |
| 79  | <a href="#">6X54833810</a><br>Connector                    | <a href="#">Buy now</a> |
| 80  | <a href="#">6X54821500</a><br>Graphic                      | <a href="#">Buy now</a> |
| 81  | <a href="#">6X54821510</a><br>Graphic                      | <a href="#">Buy now</a> |
| 82  | <a href="#">6X58259000</a><br>Wire Harness assembly        | <a href="#">Buy now</a> |
| 84  | <a href="#">9299005200</a><br>Ybs66-5 washer, plain        | <a href="#">Buy now</a> |
| 85  | <a href="#">6X54822230</a><br>Grip, control lever          | <a href="#">Buy now</a> |
| 87  | <a href="#">6X54829300</a><br>Spacer, Remote Control<br>LM | <a href="#">Buy now</a> |

# Remote Control Box 1

## 703 REMOTE CONTROL

| Part No.     | Throttle            |      | Cicks | PTT | Coupler |        |       | Mount |   | Remarks                     |
|--------------|---------------------|------|-------|-----|---------|--------|-------|-------|---|-----------------------------|
|              | Push                | Pull |       |     | 7-pin   | 10-pin | 2-pin | R     | L |                             |
| 703-48210-21 |                     | 1    | 1     |     |         | 1      |       | 1     |   |                             |
| 703-48230-21 |                     | 1    | 1     |     | 1       |        |       | 1     |   | For analog gauge only       |
| 703-48250-22 |                     | 1    | 1     | 1   |         | 1      |       | 1     |   |                             |
| 703-48272-22 |                     | 1    | 1     | 1   |         | 1      |       | 1     |   | For additional trim SW      |
| 703-48201-21 | 1                   |      | 1     |     |         | 1      |       | 1     |   |                             |
| 703-48201-B1 | 1                   |      |       |     |         | 1      |       | 1     |   |                             |
| 703-48203-21 | 1                   |      | 1     |     | 1       |        |       | 1     |   | For analog gauge only       |
| 703-48205-22 | 1                   |      | 1     | 1   |         | 1      |       | 1     |   |                             |
| 703-48205-B2 | 1                   |      |       | 1   |         | 1      |       | 1     |   |                             |
| 703-48207-22 | 1                   |      | 1     | 1   |         | 1      |       | 1     |   | For additional trim SW      |
| 703-48206-20 | 1                   |      |       |     |         |        |       | 1     | 1 | Successor model of 701 RC   |
| 703-48260-20 |                     | 1    |       |     |         |        |       | 1     | 1 | Successor model of 701 RC   |
| 703-48290-01 | Twin attachment kit |      |       |     |         |        |       |       |   | For twin engine application |

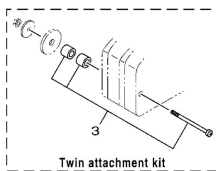
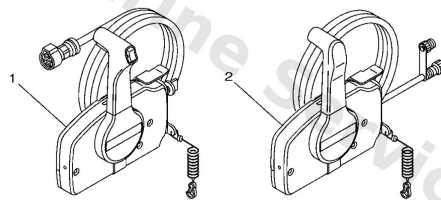

601R10R-R010

| Ref | Part                                                                                 |                         |
|-----|--------------------------------------------------------------------------------------|-------------------------|
| 1   | <a href="#">7034820121</a><br>Remote control assembly (10p)<br>UR WITHOUT PT/T SW.   | <a href="#">Buy now</a> |
| 1   | <a href="#">70348201B1</a><br>Remote control assembly (10p)<br>UR WITHOUT PT/T SW.   | <a href="#">Buy now</a> |
| 1   | <a href="#">7034820321</a><br>Remote control assembly (7p)<br>UR WITHOUT PT/T SW.    | <a href="#">Buy now</a> |
| 1   | <a href="#">7034820522</a><br>Remote control assembly (10p, ptt)<br>UR WITH PT/T SW. | <a href="#">Buy now</a> |
| 1   | <a href="#">70348205B2</a><br>Remote control assembly (10p, ptt)<br>UR WITH PT/T SW. | <a href="#">Buy now</a> |
| 1   | <a href="#">7034820722</a><br>703 mec rc side mount push<br>UR WITH PT/T SW.         | <a href="#">Buy now</a> |
| 1   | <a href="#">7034821021</a><br>Remote control assembly (10p)<br>UR WITHOUT PT/T SW.   | <a href="#">Buy now</a> |
| 1   | <a href="#">7034823021</a><br>Remote control assembly (7p)<br>UR WITHOUT PT/T SW.    | <a href="#">Buy now</a> |
| 1   | <a href="#">7034825022</a><br>Remote control assembly (10p, ptt)<br>UR WITH PT/T SW. | <a href="#">Buy now</a> |
| 1   | <a href="#">7034827222</a><br>Remote Control assembly (10P, Ptt)<br>UR WITH PT/T SW. | <a href="#">Buy now</a> |
| 2   | <a href="#">7034820620</a><br>703 mec rc side mnt push - ms<br>UR WITHOUT PT/T SW.   | <a href="#">Buy now</a> |
| 2   | <a href="#">7034826020</a><br>Remote control assembly<br>UR WITHOUT PT/T SW.         | <a href="#">Buy now</a> |
| 3   | <a href="#">7034829001</a><br>Twin attachment<br>FOR TWIN                            | <a href="#">Buy now</a> |

## Remote Control Box 2

### 704 REMOTE CONTROL

| Part No.     | Throttle |      | PTT | Lever |   |      |
|--------------|----------|------|-----|-------|---|------|
|              | Push     | Pull |     | R     | L | Twin |
| 704-48205-R0 | 1        |      | 1   |       | 1 |      |
| 704-48206-R0 | 1        |      | 1   | 1     |   |      |
| 704-48207-R0 | 1        |      | 1   |       |   | 1    |

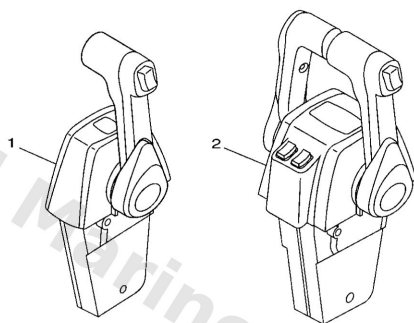

| Part No.     | Remarks |
|--------------|---------|
| 704-48293-20 | Single  |
| 704-48293-30 | Twin    |

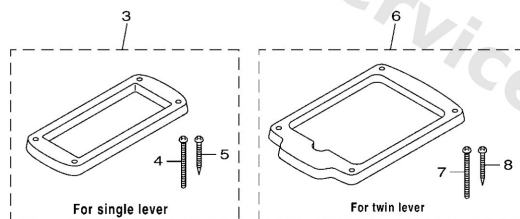

 601R10R-R020

| Ref | Part                                                                            |                         |
|-----|---------------------------------------------------------------------------------|-------------------------|
| 1   | <a href="#">70448205R0</a><br>704 single top mount (mec rc)<br>UR WITH PT/T SW. | <a href="#">Buy now</a> |
| 1   | <a href="#">70448206R0</a><br>Remote control assembly<br>UR WITH PT/T SW.       | <a href="#">Buy now</a> |
| 2   | <a href="#">70448207R0</a><br>704 twin top mount (mec rc)<br>WITH PT/T SW.      | <a href="#">Buy now</a> |
| 3   | <a href="#">7044829320</a><br>704 sgl top mount spacer kit<br>FOR SINGLE        | <a href="#">Buy now</a> |
| 4   | <a href="#">9858005060</a><br>Screw, panhead                                    | <a href="#">Buy now</a> |
| 5   | <a href="#">9778050145</a><br>Screw, pan head tapping                           | <a href="#">Buy now</a> |
| 6   | <a href="#">7044829330</a><br>704 twin top mount spacer kit<br>FOR TWIN         | <a href="#">Buy now</a> |

## Remote Control Box 3

### 6X3 REMOTE CONTROL

| Part No.     | Throttle |      | PTT | Mount |   | Remarks                                      |
|--------------|----------|------|-----|-------|---|----------------------------------------------|
|              | Push     | Pull |     | R     | L |                                              |
| 6X3-48206-03 | 1        |      | 1   | 1     |   | With emergency shut-off cord (2-pin coupler) |

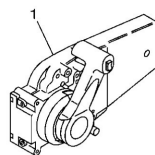

### 6X5 REMOTE CONTROL

| Part No.     | Throttle |      | PTT | Mount |   | Remarks      |
|--------------|----------|------|-----|-------|---|--------------|
|              | Push     | Pull |     | R     | L |              |
| 6X5-48207-03 | 1        |      | 1   | 1     |   | No wood tone |

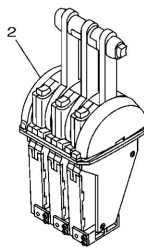

601R10R-R030

| Ref | Part                                                                         |                         |
|-----|------------------------------------------------------------------------------|-------------------------|
| 1   | <a href="#">6X34820603</a><br>6x3 single mec flush rc right<br>WITH PT/T SW. | <a href="#">Buy now</a> |
| 2   | <a href="#">6X54820703</a><br>Remote Control assembly<br>WITH PT/T SW.       | <a href="#">Buy now</a> |

## Remote Control Cables

# REMOTE CONTROL CABLE

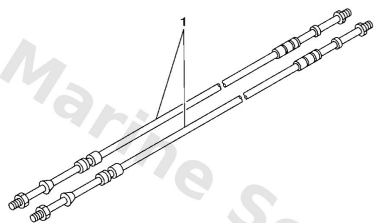

6011100-G140

| Ref | Part                                                            |                         |
|-----|-----------------------------------------------------------------|-------------------------|
| 1   | <a href="#">7014831010</a><br>Cable, Remote Control L=6F<br>UR  | <a href="#">Buy now</a> |
| 1   | <a href="#">7014831020</a><br>Cable, Remote Control L=7F<br>UR  | <a href="#">Buy now</a> |
| 1   | <a href="#">7014831040</a><br>Cable, Remote Control L=8F<br>UR  | <a href="#">Buy now</a> |
| 1   | <a href="#">7014831060</a><br>Cable, Remote Control L=9F<br>UR  | <a href="#">Buy now</a> |
| 1   | <a href="#">7014831080</a><br>Cable, Remote Control L=10F<br>UR | <a href="#">Buy now</a> |
| 1   | <a href="#">7014831090</a><br>Cable, Remote Control L=11F<br>UR | <a href="#">Buy now</a> |
| 1   | <a href="#">7014832000</a><br>Cable, Remote Control L=12F<br>UR | <a href="#">Buy now</a> |
| 1   | <a href="#">7014832020</a><br>Cable, Remote Control L=13F<br>UR | <a href="#">Buy now</a> |
| 1   | <a href="#">7014832030</a><br>Cable, Remote Control L=14F<br>UR | <a href="#">Buy now</a> |
| 1   | <a href="#">7014832040</a><br>Cable, Remote Control L=19F<br>UR | <a href="#">Buy now</a> |
| 1   | <a href="#">7014832050</a><br>Cable, Remote Control L=15F<br>UR | <a href="#">Buy now</a> |
| 1   | <a href="#">7014832060</a><br>Cable, Remote Control L=16F<br>UR | <a href="#">Buy now</a> |
| 1   | <a href="#">7014832070</a><br>Cable, Remote Control L=20F<br>UR | <a href="#">Buy now</a> |
| 1   | <a href="#">7014832080</a><br>Cable, Remote Control L=17F<br>UR | <a href="#">Buy now</a> |
| 1   | <a href="#">7014832090</a><br>Cable, Remote Control L=18F<br>UR | <a href="#">Buy now</a> |

## Remote Control Cables

REMOTE CONTROL CABLE

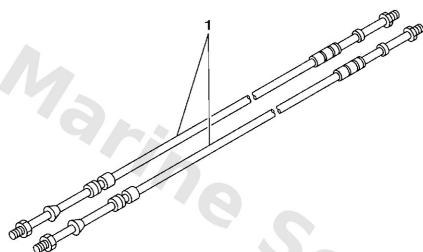

6011100-G140

| Ref | Part                                                            |                         |
|-----|-----------------------------------------------------------------|-------------------------|
| 1   | <a href="#">7014835000</a><br>Cable, Remote Control L=21F<br>UR | <a href="#">Buy now</a> |
| 1   | <a href="#">7014835010</a><br>Cable, Remote Control L=22F<br>UR | <a href="#">Buy now</a> |
| 1   | <a href="#">7014835020</a><br>Cable, Remote Control L=23F<br>UR | <a href="#">Buy now</a> |
| 1   | <a href="#">7014835030</a><br>Cable, Remote Control L=24F<br>UR | <a href="#">Buy now</a> |
| 1   | <a href="#">7014835040</a><br>Cable, Remote Control L=25F<br>UR | <a href="#">Buy now</a> |
| 1   | <a href="#">7014835050</a><br>Cable, Remote Control L=26F<br>UR | <a href="#">Buy now</a> |
| 1   | <a href="#">7014835060</a><br>Cable, Remote Control L=27F<br>UR | <a href="#">Buy now</a> |
| 1   | <a href="#">7014835070</a><br>-<br>UR                           | <a href="#">Buy now</a> |

# Steering Guide 1

| Part No.     | Applicable model                                 |
|--------------|--------------------------------------------------|
| 68T-61350-10 | F8F (F8B), FT6G<br>F9.3J (F9.9B), FT9.9L (T9.9B) |

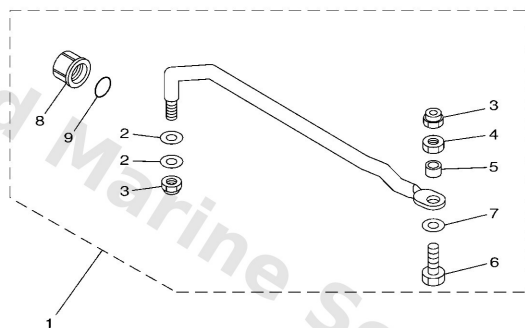

601R10R-P600

| Ref | Part                                                        |                         |
|-----|-------------------------------------------------------------|-------------------------|
| 1   | <a href="#">68T6135010</a><br>Steering guide attachment kit | <a href="#">Buy now</a> |
| 2   | <a href="#">9020110M20</a><br>Washer, plate (663)           | <a href="#">Buy now</a> |
| 3   | <a href="#">9018509M01</a><br>Nut, nylon (663)              | <a href="#">Buy now</a> |
| 4   | <a href="#">9017009M03</a><br>Nut (689)                     | <a href="#">Buy now</a> |
| 5   | <a href="#">9038710M42</a><br>Coller (688)                  | <a href="#">Buy now</a> |
| 6   | <a href="#">6E56135500</a><br>Bolt                          | <a href="#">Buy now</a> |
| 7   | <a href="#">9020110M63</a><br>Washer, plate                 | <a href="#">Buy now</a> |
| 8   | <a href="#">6E54314501</a><br>Cap, clamp bracket            | <a href="#">Buy now</a> |
| 9   | <a href="#">9321016275</a><br>O-ring                        | <a href="#">Buy now</a> |

# Steering Guide 10

| Part No.     | Applicable model                                            |
|--------------|-------------------------------------------------------------|
| 6BG-61350-00 | F20D, F25D (F25A), FT25F (T25A)<br>F30B (F30A), F40F (F40A) |

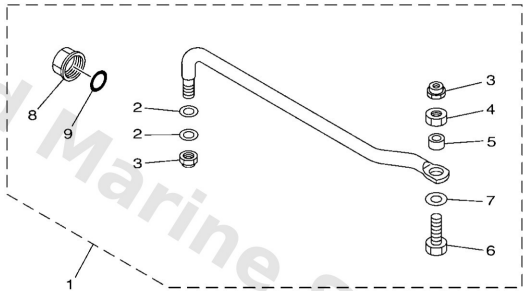

601R10R-Q690

| Ref | Part                                                        |                         |
|-----|-------------------------------------------------------------|-------------------------|
| 1   | <a href="#">6BG6135000</a><br>Steering guide attachment kit | <a href="#">Buy now</a> |
| 2   | <a href="#">9020110M20</a><br>Washer, plate (663)           | <a href="#">Buy now</a> |
| 3   | <a href="#">9018509M01</a><br>Nut, nylon (663)              | <a href="#">Buy now</a> |
| 4   | <a href="#">9017009M03</a><br>Nut (689)                     | <a href="#">Buy now</a> |
| 5   | <a href="#">9038710M42</a><br>Collar (688)                  | <a href="#">Buy now</a> |
| 6   | <a href="#">9010109M01</a><br>Bolt(62x)                     | <a href="#">Buy now</a> |
| 7   | <a href="#">9020110M63</a><br>Washer, plate                 | <a href="#">Buy now</a> |
| 8   | <a href="#">6E54314501</a><br>Cap, clamp bracket            | <a href="#">Buy now</a> |
| 9   | <a href="#">9321016275</a><br>O-ring                        | <a href="#">Buy now</a> |

# Steering Guide 11

| Part No.     | Applicable model                                             |
|--------------|--------------------------------------------------------------|
| 6EK-61350-00 | F75B, F80D, F90C(F90B), F100F<br>F115B(F115B), VF115A, F130A |

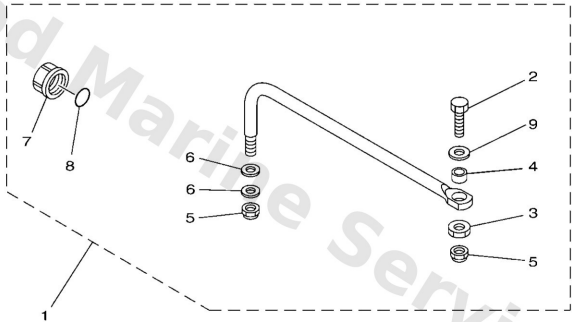

601R10R-R670

| Ref | Part                                                        |                         |
|-----|-------------------------------------------------------------|-------------------------|
| 1   | <a href="#">6EK6135000</a><br>Steering guide attachment kit | <a href="#">Buy now</a> |
| 2   | <a href="#">6E56135500</a><br>Bolt                          | <a href="#">Buy now</a> |
| 3   | <a href="#">9017009M03</a><br>Nut (689)                     | <a href="#">Buy now</a> |
| 4   | <a href="#">9038710M42</a><br>Coller (688)                  | <a href="#">Buy now</a> |
| 5   | <a href="#">9018509M01</a><br>Nut, nylon (663)              | <a href="#">Buy now</a> |
| 6   | <a href="#">9020110M20</a><br>Washer, plate (663)           | <a href="#">Buy now</a> |
| 7   | <a href="#">6E54314501</a><br>Cap, clamp bracket            | <a href="#">Buy now</a> |
| 8   | <a href="#">9321016275</a><br>O-ring                        | <a href="#">Buy now</a> |
| 9   | <a href="#">9020110M63</a><br>Washer, plate                 | <a href="#">Buy now</a> |

## Steering Guide 12

| Part No.     | Applicable model |
|--------------|------------------|
| 6FM-61350-00 | F20F, F25G(F25C) |

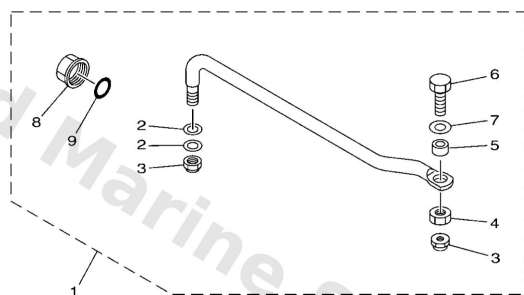

601R10R-R680

| Ref | Part                                                        |                         |
|-----|-------------------------------------------------------------|-------------------------|
| 1   | <a href="#">6FM6135000</a><br>Steering guide attachment kit | <a href="#">Buy now</a> |
| 2   | <a href="#">9020110M20</a><br>Washer, plate (663)           | <a href="#">Buy now</a> |
| 3   | <a href="#">9018509M01</a><br>Nut, nylon (663)              | <a href="#">Buy now</a> |
| 4   | <a href="#">9017009M03</a><br>Nut (689)                     | <a href="#">Buy now</a> |
| 5   | <a href="#">9038710M42</a><br>Coller (688)                  | <a href="#">Buy now</a> |
| 6   | <a href="#">9010109M01</a><br>Bolt(62x)                     | <a href="#">Buy now</a> |
| 7   | <a href="#">9020110M63</a><br>Washer, plate                 | <a href="#">Buy now</a> |
| 8   | <a href="#">6E54314501</a><br>Cap, clamp bracket            | <a href="#">Buy now</a> |
| 9   | <a href="#">9321016275</a><br>O-ring                        | <a href="#">Buy now</a> |

# Steering Guide 2

| Part No.     | Applicable model                      |
|--------------|---------------------------------------|
| 6AH-61350-00 | F9.9H, F15C (F15A), F20B (F20A), F20C |

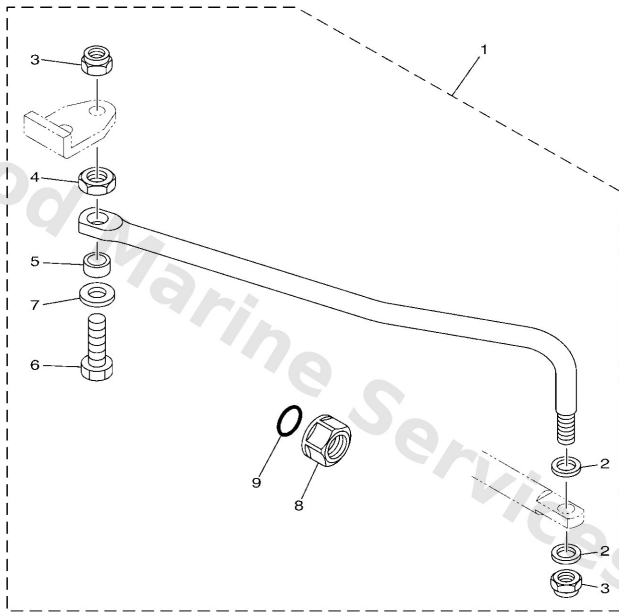

601R10R-N660

| Ref | Part                                                        |                         |
|-----|-------------------------------------------------------------|-------------------------|
| 1   | <a href="#">6AH6135000</a><br>Steering guide attachment kit | <a href="#">Buy now</a> |
| 2   | <a href="#">9020110M20</a><br>Washer, plate (663)           | <a href="#">Buy now</a> |
| 3   | <a href="#">9018509M01</a><br>Nut, nylon (663)              | <a href="#">Buy now</a> |
| 4   | <a href="#">9017009M03</a><br>Nut (689)                     | <a href="#">Buy now</a> |
| 5   | <a href="#">9038710M42</a><br>Collar (688)                  | <a href="#">Buy now</a> |
| 6   | <a href="#">6E56135500</a><br>Bolt                          | <a href="#">Buy now</a> |
| 7   | <a href="#">9020110M63</a><br>Washer, plate                 | <a href="#">Buy now</a> |
| 8   | <a href="#">6E54314501</a><br>Cap, clamp bracket            | <a href="#">Buy now</a> |
| 9   | <a href="#">9321016275</a><br>O-ring                        | <a href="#">Buy now</a> |

## Steering Guide 3

| Part No.     | Applicable model |
|--------------|------------------|
| 689-61350-02 | 25B, 30H         |

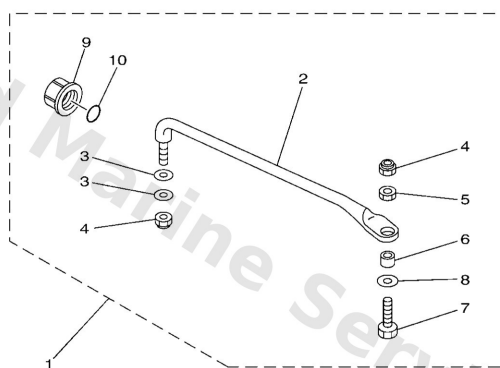

601R10R-R590

| Ref | Part                                                        |                         |
|-----|-------------------------------------------------------------|-------------------------|
| 1   | <a href="#">6896135002</a><br>Steering guide attachment kit | <a href="#">Buy now</a> |
| 2   | <a href="#">6896135101</a><br>Rod, steering                 | <a href="#">Buy now</a> |
| 3   | <a href="#">9020110M20</a><br>Washer, plate (663)           | <a href="#">Buy now</a> |
| 4   | <a href="#">9018509M01</a><br>Nut, nylon (663)              | <a href="#">Buy now</a> |
| 5   | <a href="#">9017009M03</a><br>Nut (689)                     | <a href="#">Buy now</a> |
| 6   | <a href="#">9038710M42</a><br>Collar (688)                  | <a href="#">Buy now</a> |
| 7   | <a href="#">6E56135500</a><br>Bolt                          | <a href="#">Buy now</a> |
| 8   | <a href="#">9020110M63</a><br>Washer, plate                 | <a href="#">Buy now</a> |
| 9   | <a href="#">6E54314501</a><br>Cap, clamp bracket            | <a href="#">Buy now</a> |
| 10  | <a href="#">9321016275</a><br>O-ring                        | <a href="#">Buy now</a> |

## Steering Guide 4

| Part No.     | Applicable model        |
|--------------|-------------------------|
| 63D-61350-00 | 40V, 50H<br>FT50C, F50D |

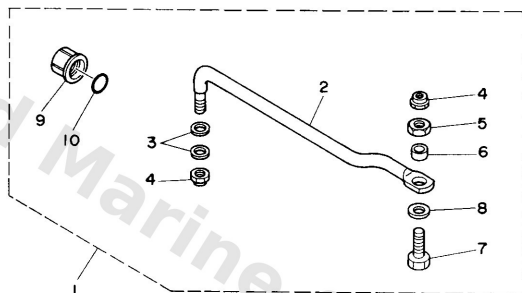

601R10R-M670

| Ref | Part                                                        |                         |
|-----|-------------------------------------------------------------|-------------------------|
| 1   | <a href="#">63D6135000</a><br>Steering guide attachment kit | <a href="#">Buy now</a> |
| 2   | <a href="#">63D6135100</a><br>Rod, steering link            | <a href="#">Buy now</a> |
| 3   | <a href="#">9020110M20</a><br>Washer, plate (663)           | <a href="#">Buy now</a> |
| 4   | <a href="#">9018509M01</a><br>Nut, nylon (663)              | <a href="#">Buy now</a> |
| 5   | <a href="#">9017009M03</a><br>Nut (689)                     | <a href="#">Buy now</a> |
| 6   | <a href="#">9038710M42</a><br>Collar (688)                  | <a href="#">Buy now</a> |
| 7   | <a href="#">9010109M01</a><br>Bolt(62x)                     | <a href="#">Buy now</a> |
| 8   | <a href="#">9020110M63</a><br>Washer, plate                 | <a href="#">Buy now</a> |
| 9   | <a href="#">6E54314501</a><br>Cap, clamp bracket            | <a href="#">Buy now</a> |
| 10  | <a href="#">9321016275</a><br>O-ring                        | <a href="#">Buy now</a> |

## Steering Guide 5

| Part No.     | Applicable model                                                                             |
|--------------|----------------------------------------------------------------------------------------------|
| 65W-61350-00 | 40X, E40X<br>F50H (F50B), FT50J (T50B), F40H, F40G<br>F60F (F60B), FT60G (T60B), F70A (F70A) |

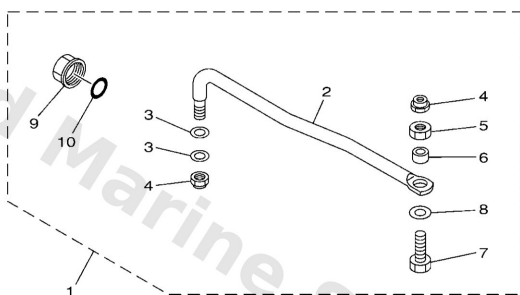

601R10R-R610

| Ref | Part                                                        |                         |
|-----|-------------------------------------------------------------|-------------------------|
| 1   | <a href="#">65W6135000</a><br>Steering guide attachment kit | <a href="#">Buy now</a> |
| 2   | <a href="#">65W6135100</a><br>Rod, steering link            | <a href="#">Buy now</a> |
| 3   | <a href="#">9020110M20</a><br>Washer, plate (663)           | <a href="#">Buy now</a> |
| 4   | <a href="#">9018509M01</a><br>Nut, nylon (663)              | <a href="#">Buy now</a> |
| 5   | <a href="#">9017009M03</a><br>Nut (689)                     | <a href="#">Buy now</a> |
| 6   | <a href="#">9038710M42</a><br>Collar (688)                  | <a href="#">Buy now</a> |
| 7   | <a href="#">9010109M01</a><br>Bolt(62x)                     | <a href="#">Buy now</a> |
| 8   | <a href="#">9020110M63</a><br>Washer, plate                 | <a href="#">Buy now</a> |
| 9   | <a href="#">6E54314501</a><br>Cap, clamp bracket            | <a href="#">Buy now</a> |
| 10  | <a href="#">9321016275</a><br>O-ring                        | <a href="#">Buy now</a> |

## Steering Guide 6

| Part No.     | Applicable model         |
|--------------|--------------------------|
| 697-61350-00 | 55B                      |
| 688-61350-10 | 60F, 70B, 90A, 85A, E60H |

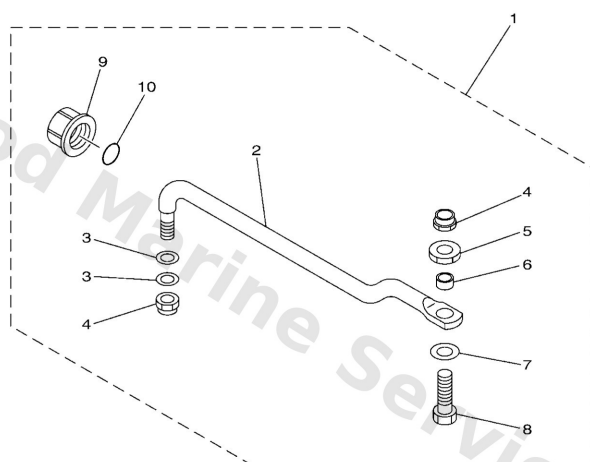

601R10R-R620

| Ref | Part                                                                 |                         |
|-----|----------------------------------------------------------------------|-------------------------|
| 1   | <a href="#">6886135010</a><br>Steering guide attachment kit<br>UR    | <a href="#">Buy now</a> |
| 1   | <a href="#">6976135000</a><br>Steering guide attachment kit<br>UR    | <a href="#">Buy now</a> |
| 2   | <a href="#">6886135110</a><br>Rod, steering link<br>FOR 688-61350-10 | <a href="#">Buy now</a> |
| 2   | <a href="#">6976135100</a><br>Rod, steering link<br>FOR 697-61350-00 | <a href="#">Buy now</a> |
| 3   | <a href="#">9020110M20</a><br>Washer, plate (663)                    | <a href="#">Buy now</a> |
| 4   | <a href="#">9018509M01</a><br>Nut, nylon (663)                       | <a href="#">Buy now</a> |
| 5   | <a href="#">9017009M03</a><br>Nut (689)                              | <a href="#">Buy now</a> |
| 6   | <a href="#">9038710M42</a><br>Collar (688)                           | <a href="#">Buy now</a> |
| 7   | <a href="#">9020110M63</a><br>Washer, plate                          | <a href="#">Buy now</a> |
| 8   | <a href="#">6E56135500</a><br>Bolt                                   | <a href="#">Buy now</a> |
| 9   | <a href="#">6E54314501</a><br>Cap, clamp bracket                     | <a href="#">Buy now</a> |
| 10  | <a href="#">9321016275</a><br>O-ring                                 | <a href="#">Buy now</a> |

# Steering Guide 7

| Part No.     | Applicable model                                       |
|--------------|--------------------------------------------------------|
| 67F-61350-00 | F75B (F75A), F80B (F80A)<br>F90B (F90A), F100D (F100A) |

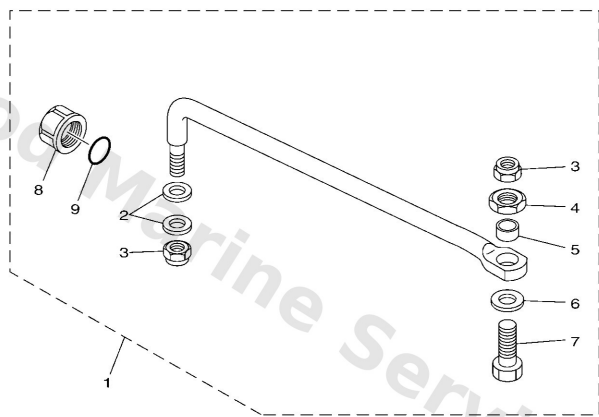

601R10R-P660

| Ref | Part                                                        |                         |
|-----|-------------------------------------------------------------|-------------------------|
| 1   | <a href="#">67F6135000</a><br>Steering guide attachment kit | <a href="#">Buy now</a> |
| 2   | <a href="#">9020110M20</a><br>Washer, plate (663)           | <a href="#">Buy now</a> |
| 3   | <a href="#">9018509M01</a><br>Nut, nylon (663)              | <a href="#">Buy now</a> |
| 4   | <a href="#">9017009M03</a><br>Nut (689)                     | <a href="#">Buy now</a> |
| 5   | <a href="#">9038710M42</a><br>Coller (688)                  | <a href="#">Buy now</a> |
| 6   | <a href="#">9020110M63</a><br>Washer, plate                 | <a href="#">Buy now</a> |
| 7   | <a href="#">9010109M01</a><br>Bolt(62x)                     | <a href="#">Buy now</a> |
| 8   | <a href="#">6E54314501</a><br>Cap, clamp bracket            | <a href="#">Buy now</a> |
| 9   | <a href="#">9321016275</a><br>O-ring                        | <a href="#">Buy now</a> |

## Steering Guide 8

| Part No.     | Applicable model                                 |
|--------------|--------------------------------------------------|
| 6E5-61350-02 | F75C, F100B<br>F115A – F300 (V6), 115 and larger |

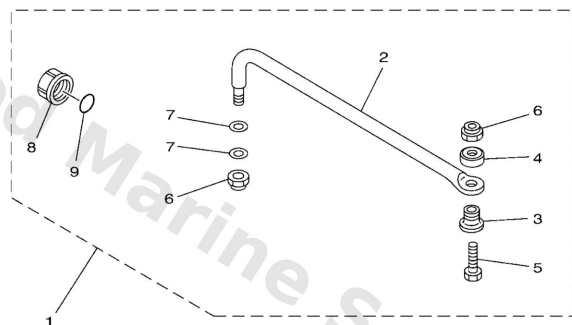

601R10R-Q670

| Ref | Part                                                        |                         |
|-----|-------------------------------------------------------------|-------------------------|
| 1   | <a href="#">6E56135002</a><br>Steering guide attachment kit | <a href="#">Buy now</a> |
| 2   | <a href="#">6E56135101</a><br>Rod, steering link            | <a href="#">Buy now</a> |
| 3   | <a href="#">9038710M61</a><br>Collar (6e5)                  | <a href="#">Buy now</a> |
| 4   | <a href="#">9056012M01</a><br>Spacer (6e5)                  | <a href="#">Buy now</a> |
| 5   | <a href="#">6E56135500</a><br>Bolt                          | <a href="#">Buy now</a> |
| 6   | <a href="#">9018509M01</a><br>Nut, nylon (663)              | <a href="#">Buy now</a> |
| 7   | <a href="#">9020110M20</a><br>Washer, plate (663)           | <a href="#">Buy now</a> |
| 8   | <a href="#">6E54314501</a><br>Cap, clamp bracket            | <a href="#">Buy now</a> |
| 9   | <a href="#">9321016275</a><br>O-ring                        | <a href="#">Buy now</a> |

## Steering Guide 9

| Part No.     | Applicable model               |
|--------------|--------------------------------|
| 6E5-61301-01 | 40 and larger, F30 – F300 (V6) |

Twin engine tie-bar kit  
Adjustable distance : 600 mm (23.6 in.) – 800 mm (31.5 in.)

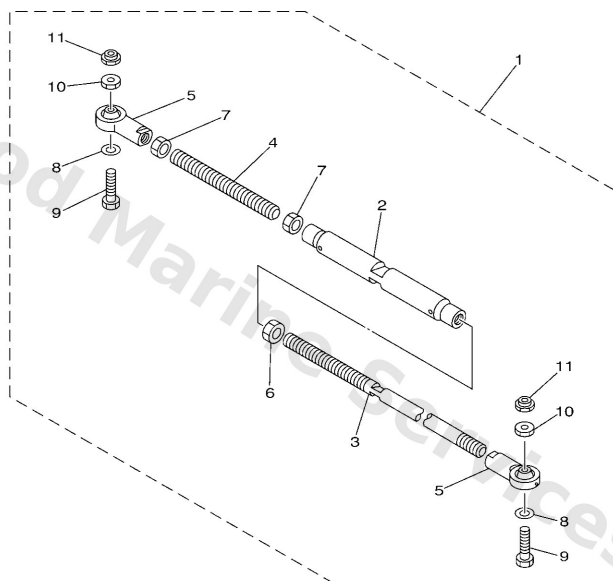

601R10R-P680

| Ref | Part                                                         |                         |
|-----|--------------------------------------------------------------|-------------------------|
| 1   | <a href="#">6E56130101</a><br>Tie bar assembly (l:600-800mm) | <a href="#">Buy now</a> |
| 2   | <a href="#">6E56131300</a><br>Adjuster                       | <a href="#">Buy now</a> |
| 3   | <a href="#">6E56131111</a><br>Tie bar                        | <a href="#">Buy now</a> |
| 4   | <a href="#">6E56131500</a><br>Tie bar, 2                     | <a href="#">Buy now</a> |
| 5   | <a href="#">6E56130300</a><br>Steering axle comp.            | <a href="#">Buy now</a> |
| 6   | <a href="#">9017014M06</a><br>Nut (6e5)                      | <a href="#">Buy now</a> |
| 7   | <a href="#">9538014700</a><br>Nut (6e5)                      | <a href="#">Buy now</a> |
| 8   | <a href="#">9020110M76</a><br>Washer, plate (6e5)            | <a href="#">Buy now</a> |
| 9   | <a href="#">9010109M70</a><br>Bolt (6e5)                     | <a href="#">Buy now</a> |
| 10  | <a href="#">9017009M05</a><br>Nut, hexagon (6e5)             | <a href="#">Buy now</a> |
| 11  | <a href="#">9018509M01</a><br>Nut, nylon (663)               | <a href="#">Buy now</a> |

# Steering Hook 1

## STEERING HOOK

| Part No.     | Applicable model | Remarks             |
|--------------|------------------|---------------------|
| 676-48511-02 | E40J             | Steering guide type |

| Part No.     | Applicable model        | Remarks             |
|--------------|-------------------------|---------------------|
| 63D-48511-01 | 40V, 50H<br>FT50C, F50D | Steering guide type |

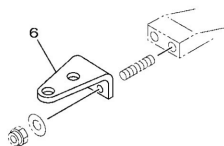
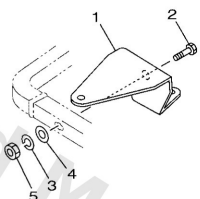

| Part No.     | Applicable model | Remarks             |
|--------------|------------------|---------------------|
| 688-48511-12 | E75B, 90A, 95A   | Steering guide type |

| Part No.     | Applicable model                                                | Remarks             |
|--------------|-----------------------------------------------------------------|---------------------|
| 63V-48511-01 | F8F (F8B), FT8G<br>F9.9J (F9.9B)<br>FT9.9L (T9.9B)<br>9.9F, 15F | Steering guide type |

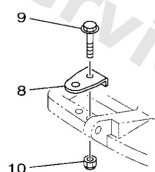
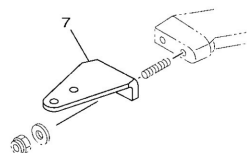

601R10R-R540

| Ref | Part                                                           |                         |
|-----|----------------------------------------------------------------|-------------------------|
| 1   | <a href="#">6764851102</a><br>Hook, steering<br>STEERING GUIDE | <a href="#">Buy now</a> |
| 2   | <a href="#">9707510040</a><br>Bolt, hexagon deep recess        | <a href="#">Buy now</a> |
| 3   | <a href="#">9299010100</a><br>Ybs67-10 washer, spring          | <a href="#">Buy now</a> |
| 4   | <a href="#">9299010600</a><br>Washer, plate                    | <a href="#">Buy now</a> |
| 5   | <a href="#">9538010600</a><br>Nut(624)                         | <a href="#">Buy now</a> |
| 6   | <a href="#">63D4851101</a><br>Hook, steering<br>STEERING GUIDE | <a href="#">Buy now</a> |
| 7   | <a href="#">6884851112</a><br>Hook, steering<br>STEERING GUIDE | <a href="#">Buy now</a> |
| 8   | <a href="#">63V4851101</a><br>Hook, steering<br>STEERING GUIDE | <a href="#">Buy now</a> |
| 9   | <a href="#">9757508535</a><br>Bolt(70w)                        | <a href="#">Buy now</a> |
| 10  | <a href="#">9018508057</a><br>Nut, nylon (6j8)                 | <a href="#">Buy now</a> |

## Steering Hook 2

### STEERING HOOK

| Part No.     | Applicable model                       | Remarks                |
|--------------|----------------------------------------|------------------------|
| 6AH-48511-01 | F9.9H, F15C(F15A)<br>F20B (F20A), F20C | Steering guide<br>type |

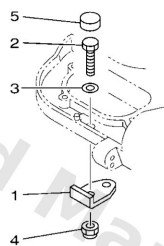

| Part No.     | Applicable model                                                                                                                                                            | Remarks                |
|--------------|-----------------------------------------------------------------------------------------------------------------------------------------------------------------------------|------------------------|
| 65W-48511-01 | F20D<br>F25D (F25A)<br>F25G(F25C)<br>F25F(F25A)<br>F30B (F30A), F40F (F40A)<br>(E) 40X, F40G<br>F50H (F50B), FT50J (T50B)<br>F60F (F60B), FT60G (T60B)<br>F40H, F70A (F70A) | Steering guide<br>type |

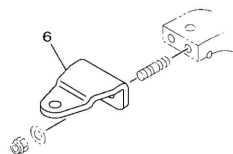

| Part No.     | Applicable model                                           | Remarks                |
|--------------|------------------------------------------------------------|------------------------|
| 67F-48511-01 | F75B (F75A)<br>F80B (F80A)<br>F90B (F90A)<br>F100D (F100A) | Steering guide<br>type |

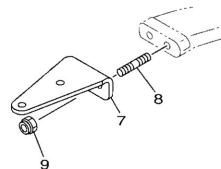

| Part No.     | Applicable model     | Remarks                |
|--------------|----------------------|------------------------|
| 68V-48511-01 | F75C<br>F100B, F115A | Steering guide<br>type |

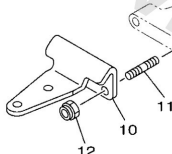

601R10R-R550

| Ref | Part                                                           |                         |
|-----|----------------------------------------------------------------|-------------------------|
| 1   | <a href="#">6AH4851101</a><br>Hook, steering<br>STEERING GUIDE | <a href="#">Buy now</a> |
| 2   | <a href="#">9709508025</a><br>Bolt (62g)                       | <a href="#">Buy now</a> |
| 3   | <a href="#">9299508600</a><br>Washer, plain (663)              | <a href="#">Buy now</a> |
| 4   | <a href="#">9018508057</a><br>Nut, nylon (6j8)                 | <a href="#">Buy now</a> |
| 5   | <a href="#">6AH4419400</a><br>Cap                              | <a href="#">Buy now</a> |
| 6   | <a href="#">65W4851101</a><br>Hook, steering<br>STEERING GUIDE | <a href="#">Buy now</a> |
| 7   | <a href="#">67F4851101</a><br>Hook, steering<br>STEERING GUIDE | <a href="#">Buy now</a> |
| 8   | <a href="#">9011610062</a><br>Bolt, stud                       | <a href="#">Buy now</a> |
| 9   | <a href="#">9018510027</a><br>Nut, self-locking                | <a href="#">Buy now</a> |
| 10  | <a href="#">68V4851101</a><br>Hook, steering<br>STEERING GUIDE | <a href="#">Buy now</a> |

# Steering Hook 3

## STEERING HOOK

| Part No.     | Applicable model | Remarks        |
|--------------|------------------|----------------|
| 676-48511-10 | E8D, EK8D        | Ball post type |

| Part No.     | Applicable model            | Remarks                                |
|--------------|-----------------------------|----------------------------------------|
| 689-48511-02 | 25B, 25X, 30H<br>E25B, E30H | Ball post type/<br>Steering guide type |

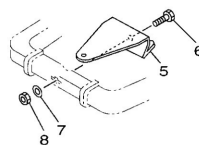
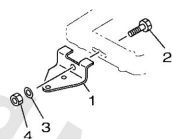

| Part No.     | Applicable model                         | Remarks   |
|--------------|------------------------------------------|-----------|
| 700-48510-12 | E8D, EK8D<br>25B, 25X, 30H<br>E25B, E30H | Rope type |

| Part No.     | Applicable model | Remarks                       |
|--------------|------------------|-------------------------------|
| 69G-48511-10 | FT9.9L (T9.9B)   | For Linkage to<br>main-engine |

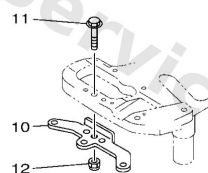
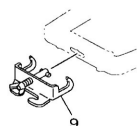

601R10R-R560

| Ref | Part                                                                     |                         |
|-----|--------------------------------------------------------------------------|-------------------------|
| 1   | <a href="#">6764851110</a><br>Hook, steering<br><b>BALL POST TYPE</b>    | <a href="#">Buy now</a> |
| 2   | <a href="#">9707510040</a><br>Bolt, hexagon deep recess                  | <a href="#">Buy now</a> |
| 3   | <a href="#">9299010600</a><br>Washer, plate                              | <a href="#">Buy now</a> |
| 4   | <a href="#">9018510027</a><br>Nut, self-locking                          | <a href="#">Buy now</a> |
| 5   | <a href="#">6894851102</a><br>Hook, steering                             | <a href="#">Buy now</a> |
| 9   | <a href="#">7004851012</a><br>Hook steering assembly<br><b>ROPE TYPE</b> | <a href="#">Buy now</a> |
| 10  | <a href="#">69G4851110</a><br>Hook, steering                             | <a href="#">Buy now</a> |
| 11  | <a href="#">9757508535</a><br>Bolt(70w)                                  | <a href="#">Buy now</a> |
| 12  | <a href="#">9018508057</a><br>Nut, nylon (6j8)                           | <a href="#">Buy now</a> |

## Switch & Panel 1

SINGLE IG SWITCH W/ PANEL

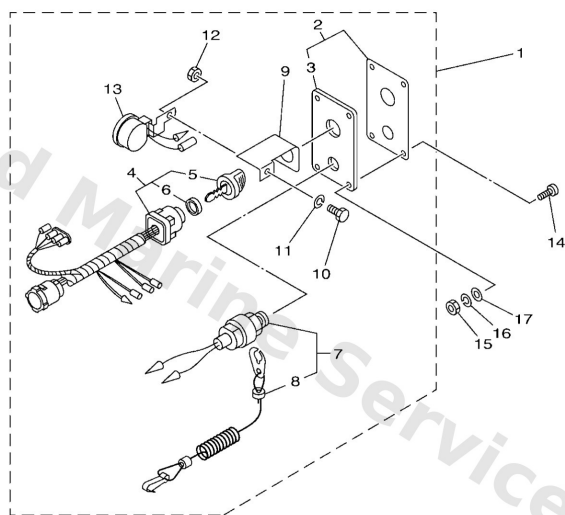

  
601R10R-Q230

| Ref | Part                                                                  |                         |
|-----|-----------------------------------------------------------------------|-------------------------|
| 1   | <a href="#">7048257012</a><br>Panel switch assembly<br>WITH CHOKE SW. | <a href="#">Buy now</a> |
| 2   | <a href="#">7048257102</a><br>Panel, switch                           | <a href="#">Buy now</a> |
| 3   | <a href="#">6R58258801</a><br>Plate                                   | <a href="#">Buy now</a> |
| 4   | <a href="#">704825100A</a><br>Main switch assembly                    | <a href="#">Buy now</a> |
| 5   | <a href="#">7038257700</a><br>Cap, key                                | <a href="#">Buy now</a> |
| 6   | <a href="#">6K18253200</a><br>Cap                                     | <a href="#">Buy now</a> |
| 7   | <a href="#">6888257502</a><br>Engine stop switch assembly             | <a href="#">Buy now</a> |
| 8   | <a href="#">6828255600</a><br>Lanyard, stop switch                    | <a href="#">Buy now</a> |
| 9   | <a href="#">64D8258100</a><br>Stay, cord clamp                        | <a href="#">Buy now</a> |
| 10  | <a href="#">9730305012</a><br>Bolt, hexagon                           | <a href="#">Buy now</a> |
| 11  | <a href="#">9290305100</a><br>Ybs67-5 washer, spring                  | <a href="#">Buy now</a> |
| 12  | <a href="#">9530305700</a><br>Nut (656)                               | <a href="#">Buy now</a> |
| 13  | <a href="#">6888338312</a><br>Buzzer                                  | <a href="#">Buy now</a> |
| 14  | <a href="#">9014905M05</a><br>Screw(6k0)                              | <a href="#">Buy now</a> |
| 15  | <a href="#">9538005600</a><br>Nut, hexagon (663)                      | <a href="#">Buy now</a> |

## Switch & Panel 1

SINGLE IG SWITCH W/ PANEL

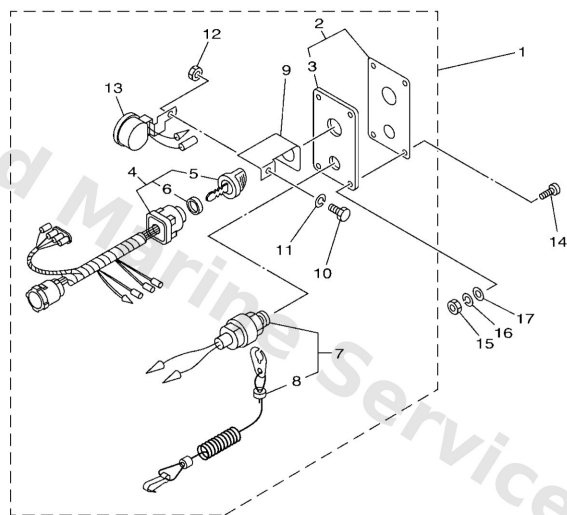

601R10R-Q230

| Ref | Part                                                 |                         |
|-----|------------------------------------------------------|-------------------------|
| 16  | <a href="#">9299005100</a><br>Ybs67-5 washer, spring | <a href="#">Buy now</a> |
| 17  | <a href="#">9299005600</a><br>Washer, plain (646)    | <a href="#">Buy now</a> |

## Switch & Panel 10

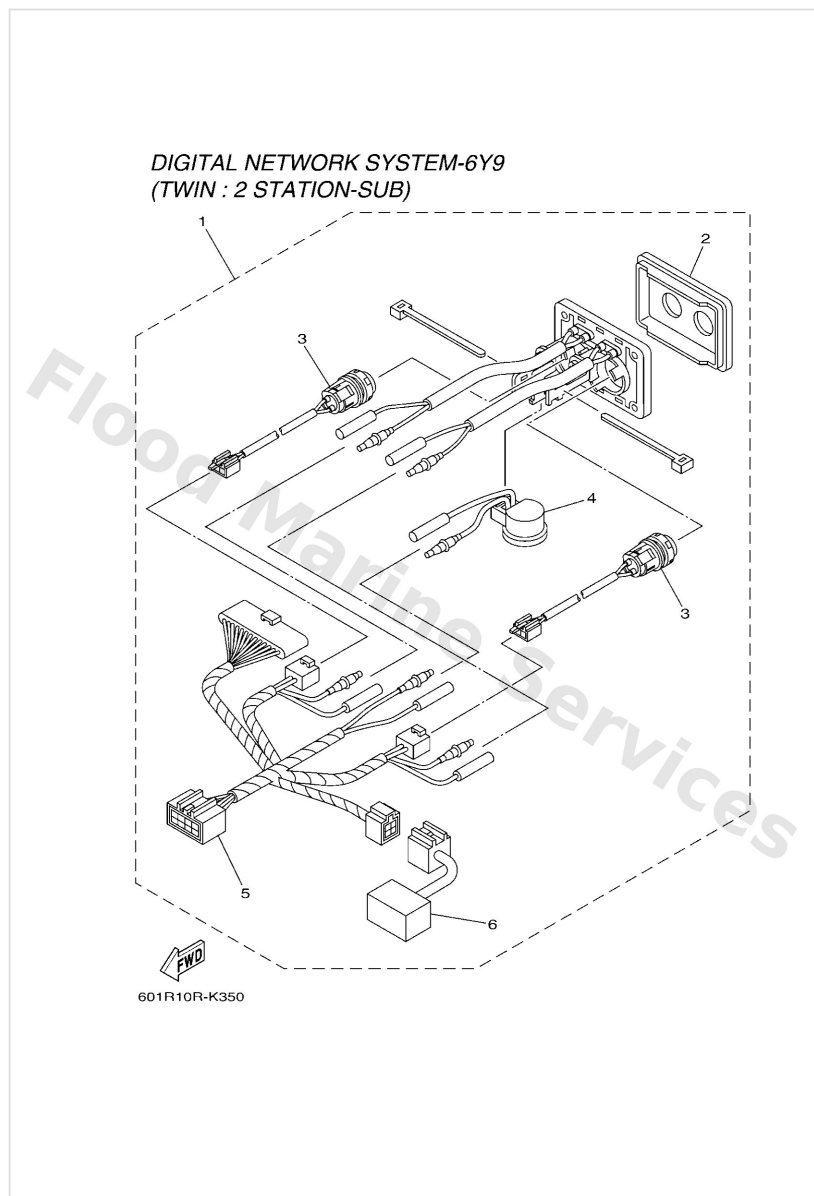

| Ref | Part                                                               |                         |
|-----|--------------------------------------------------------------------|-------------------------|
| 1   | <a href="#">6X682570E0</a><br>Panel switch assembly<br>STATION SUB | <a href="#">Buy now</a> |
| 2   | <a href="#">6X68257120</a><br>Panel, switch                        | <a href="#">Buy now</a> |
| 3   | <a href="#">6X68259E20</a><br>Switch assembly                      | <a href="#">Buy now</a> |
| 4   | <a href="#">70383383A0</a><br>Buzzer                               | <a href="#">Buy now</a> |
| 5   | <a href="#">6X68271640</a><br>Cord switch                          | <a href="#">Buy now</a> |
| 6   | <a href="#">6X68198000</a><br>Diode assembly                       | <a href="#">Buy now</a> |

## Switch & Panel 11

**TRIPLE IG SWITCH**  
(FOR DIGITAL NETWORK SYSTEM-6Y8)

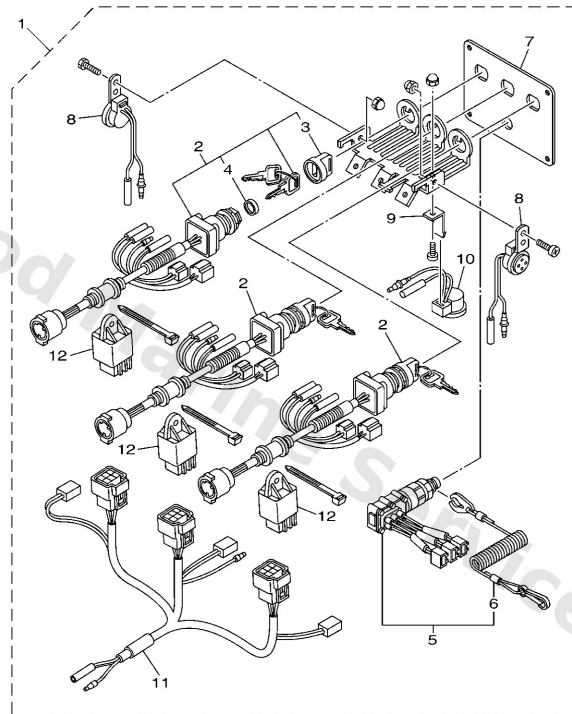

  
601R10R-K360

| Ref | Part                                                                    |                         |
|-----|-------------------------------------------------------------------------|-------------------------|
| 1   | <a href="#">6X58257002</a><br>Panel switch assembly<br>& 2 STATION MAIN | <a href="#">Buy now</a> |
| 2   | <a href="#">6X58251002</a><br>Main switch assembly                      | <a href="#">Buy now</a> |
| 3   | <a href="#">6768257701</a><br>Cap, key                                  | <a href="#">Buy now</a> |
| 4   | <a href="#">7038253200</a><br>Cap                                       | <a href="#">Buy now</a> |
| 5   | <a href="#">6X58257500</a><br>Engine stop switch assembly               | <a href="#">Buy now</a> |
| 6   | <a href="#">6828255600</a><br>Lanyard, stop switch                      | <a href="#">Buy now</a> |
| 7   | <a href="#">6X58257100</a><br>Panel, switch                             | <a href="#">Buy now</a> |
| 8   | <a href="#">6X58338300</a><br>Buzzer                                    | <a href="#">Buy now</a> |
| 9   | <a href="#">6X58258100</a><br>Stay, cord clamp                          | <a href="#">Buy now</a> |
| 10  | <a href="#">6X48338300</a><br>Buzzer                                    | <a href="#">Buy now</a> |
| 11  | <a href="#">6X58250700</a><br>Wire, lead                                | <a href="#">Buy now</a> |
| 12  | <a href="#">68V8195000</a><br>Relay assembly                            | <a href="#">Buy now</a> |

## Switch & Panel 12

DIGITAL NETWORK SYSTEM-6Y9  
(TRIPLE : 1 & 2 STATION-MAIN)

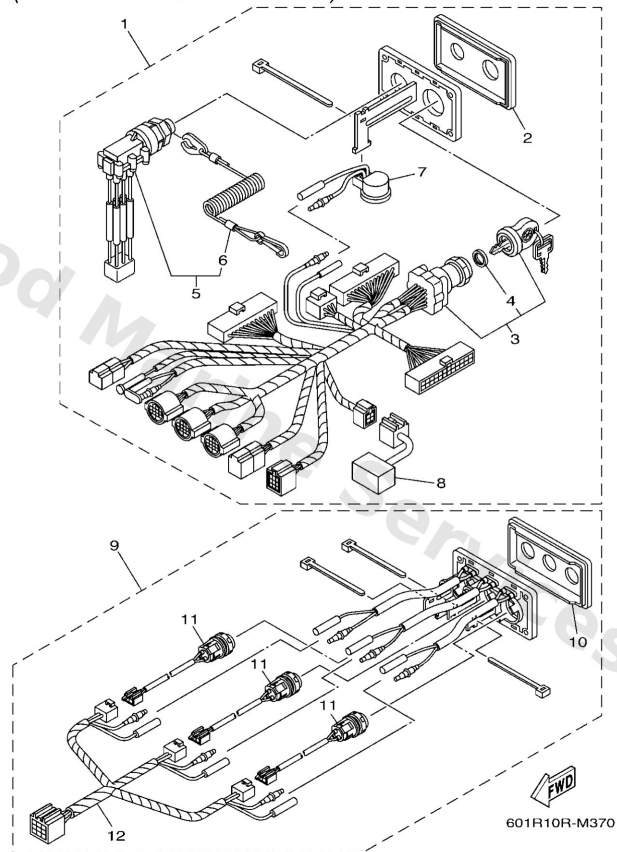

| Ref | Part                                                                    |                         |
|-----|-------------------------------------------------------------------------|-------------------------|
| 1   | <a href="#">6X68257050</a><br>Panel Switch assembly<br>& 2 STATION MAIN | <a href="#">Buy now</a> |
| 2   | <a href="#">6X68257110</a><br>Panel, switch                             | <a href="#">Buy now</a> |
| 3   | <a href="#">6X68251020</a><br>Main switch assembly                      | <a href="#">Buy now</a> |
| 4   | <a href="#">7038253200</a><br>Cap                                       | <a href="#">Buy now</a> |
| 5   | <a href="#">6X68257510</a><br>Engine stop switch assembly               | <a href="#">Buy now</a> |
| 6   | <a href="#">6828255600</a><br>Lanyard, stop switch                      | <a href="#">Buy now</a> |
| 7   | <a href="#">70383383A0</a><br>Buzzer                                    | <a href="#">Buy now</a> |
| 8   | <a href="#">6X68198000</a><br>Diode assembly                            | <a href="#">Buy now</a> |
| 9   | <a href="#">6X68257070</a><br>-<br>& 2 STATION MAIN                     | <a href="#">Buy now</a> |
| 10  | <a href="#">6X68257130</a><br>Panel, switch                             | <a href="#">Buy now</a> |
| 11  | <a href="#">6X68259E20</a><br>Switch assembly                           | <a href="#">Buy now</a> |
| 12  | <a href="#">6X68271610</a><br>Cord switch                               | <a href="#">Buy now</a> |

## Switch & Panel 13

DIGITAL NETWORK SYSTEM-6Y9  
(TRIPLE : 2 STATION-SUB)

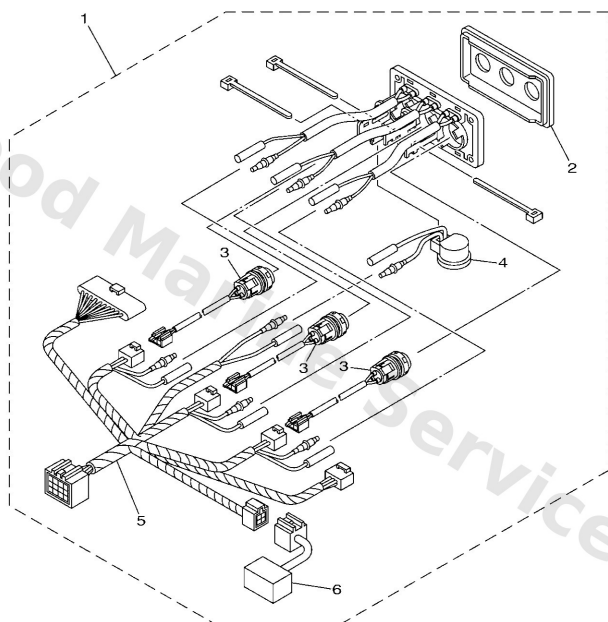

601R10R-K380

| Ref | Part                                                                      |                         |
|-----|---------------------------------------------------------------------------|-------------------------|
| 1   | <a href="#">6X682570F0</a><br>Panel switch assembly<br><b>STATION SUB</b> | <a href="#">Buy now</a> |
| 2   | <a href="#">6X68257130</a><br>Panel, switch                               | <a href="#">Buy now</a> |
| 3   | <a href="#">6X68259E20</a><br>Switch assembly                             | <a href="#">Buy now</a> |
| 4   | <a href="#">70383383A0</a><br>Buzzer                                      | <a href="#">Buy now</a> |
| 5   | <a href="#">6X68271650</a><br>Cord switch                                 | <a href="#">Buy now</a> |
| 6   | <a href="#">6X68198000</a><br>Diode assembly                              | <a href="#">Buy now</a> |

## Switch & Panel 14

DIGITAL NETWORK SYSTEM-6Y9  
(SINGLE / TWIN / TRIPLE-2 STATION)

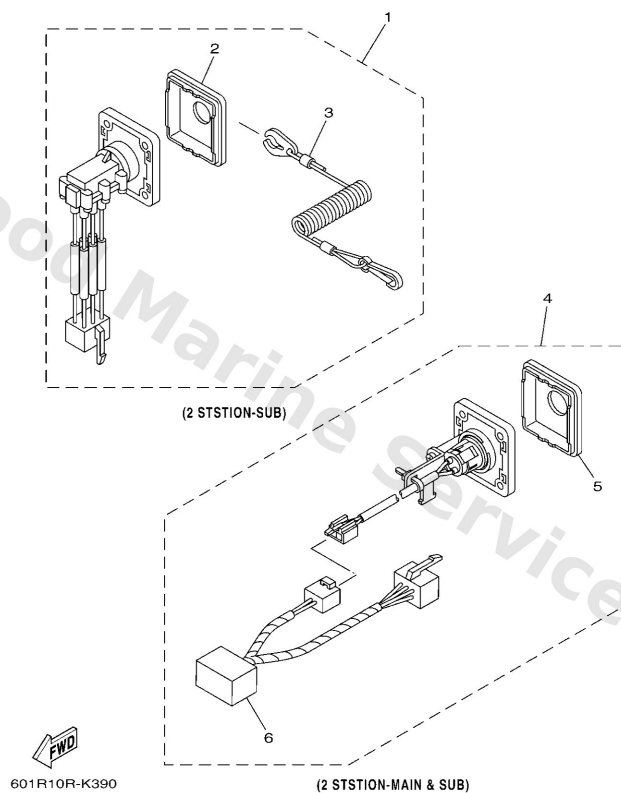

| Ref | Part                                                                               |                         |
|-----|------------------------------------------------------------------------------------|-------------------------|
| 1   | <a href="#">6X68257090</a><br>Lanyard switch -2nd station<br>STATION SUB           | <a href="#">Buy now</a> |
| 2   | <a href="#">6X68257150</a><br>Panel, switch                                        | <a href="#">Buy now</a> |
| 3   | <a href="#">6828255600</a><br>Lanyard, stop switch                                 | <a href="#">Buy now</a> |
| 4   | <a href="#">6X682570B0</a><br>Switch - station dual selector<br>STATION MAIN & SUB | <a href="#">Buy now</a> |
| 5   | <a href="#">6X68257170</a><br>Panel, switch                                        | <a href="#">Buy now</a> |
| 6   | <a href="#">6X68198010</a><br>Diode assembly                                       | <a href="#">Buy now</a> |

## Switch & Panel 15

DIGITAL NETWORK SYSTEM-6Y9  
(QUAD : 1 & 2 STATION-MAIN)

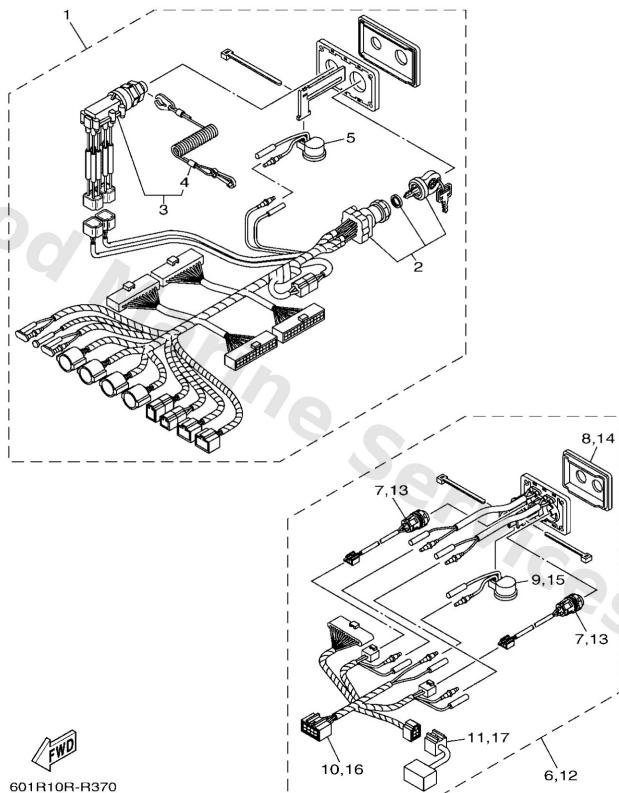

| Ref | Part                                                                    |                         |
|-----|-------------------------------------------------------------------------|-------------------------|
| 1   | <a href="#">6X682570G0</a><br>Panel switch assembly<br>& 2 STATION MAIN | <a href="#">Buy now</a> |
| 2   | <a href="#">6X68251040</a><br>Main switch assembly                      | <a href="#">Buy now</a> |
| 3   | <a href="#">6ES8257510</a><br>Engine stop switch assembly               | <a href="#">Buy now</a> |
| 4   | <a href="#">6828255600</a><br>Lanyard, stop switch                      | <a href="#">Buy now</a> |
| 5   | <a href="#">70383383A0</a><br>Buzzer                                    | <a href="#">Buy now</a> |
| 6   | <a href="#">6X682570J0</a><br>Panel switch assembly<br>& 2 STATION MAIN | <a href="#">Buy now</a> |
| 7   | <a href="#">6X68259E20</a><br>Switch assembly                           | <a href="#">Buy now</a> |
| 8   | <a href="#">6X68257180</a><br>Panel, switch                             | <a href="#">Buy now</a> |
| 10  | <a href="#">6X68271640</a><br>Cord switch                               | <a href="#">Buy now</a> |
| 11  | <a href="#">6X68198000</a><br>Diode assembly                            | <a href="#">Buy now</a> |
| 12  | <a href="#">6X682570K0</a><br>Panel switch assembly<br>& 2 STATION MAIN | <a href="#">Buy now</a> |
| 14  | <a href="#">6X68257190</a><br>Panel, switch                             | <a href="#">Buy now</a> |

## Switch & Panel 16

DIGITAL NETWORK SYSTEM-6Y9  
(QUAD : 2 STATION-SUB)

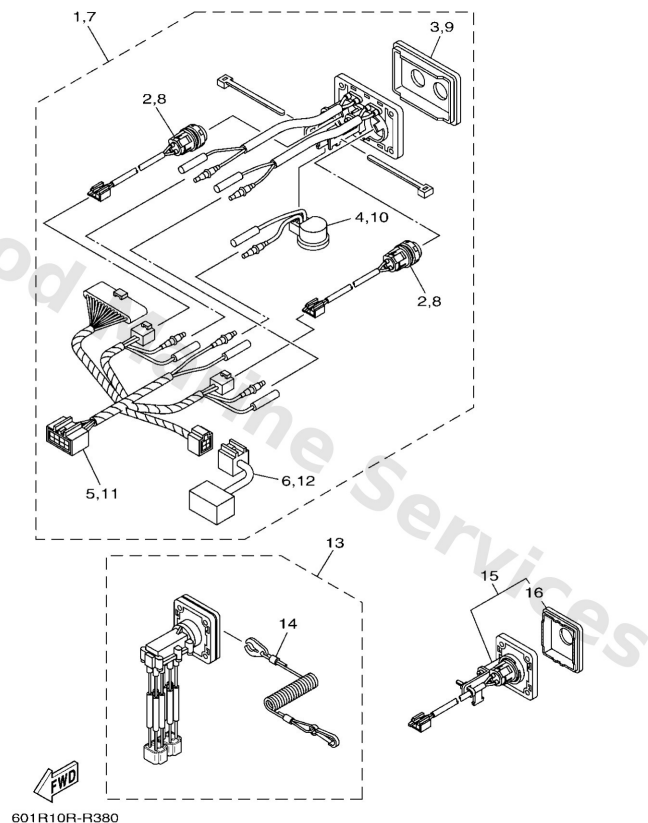

| Ref | Part                                                                            |                         |
|-----|---------------------------------------------------------------------------------|-------------------------|
| 1   | <a href="#">6X682570J0</a><br>Panel switch assembly<br>STATION SUB              | <a href="#">Buy now</a> |
| 2   | <a href="#">6X68259E20</a><br>Switch assembly                                   | <a href="#">Buy now</a> |
| 3   | <a href="#">6X68257180</a><br>Panel, switch                                     | <a href="#">Buy now</a> |
| 4   | <a href="#">70383383A0</a><br>Buzzer                                            | <a href="#">Buy now</a> |
| 5   | <a href="#">6X68271640</a><br>Cord switch                                       | <a href="#">Buy now</a> |
| 6   | <a href="#">6X68198000</a><br>Diode assembly                                    | <a href="#">Buy now</a> |
| 7   | <a href="#">6X682570K0</a><br>Panel switch assembly<br>STATION SUB              | <a href="#">Buy now</a> |
| 9   | <a href="#">6X68257190</a><br>Panel, switch                                     | <a href="#">Buy now</a> |
| 13  | <a href="#">6ES8257000</a><br>Engine stop switch assembly (quad)<br>STATION SUB | <a href="#">Buy now</a> |
| 14  | <a href="#">6828255600</a><br>Lanyard, stop switch                              | <a href="#">Buy now</a> |
| 15  | <a href="#">6X682570L0</a><br>Panel switch assembly<br>STATION MAIN & SUB       | <a href="#">Buy now</a> |
| 16  | <a href="#">6X68257170</a><br>Panel, switch                                     | <a href="#">Buy now</a> |

## Switch & Panel 17

### IG SWITCH W/ PANEL

| Part No.     | Remarks                                                                      |
|--------------|------------------------------------------------------------------------------|
| 64D-82570-05 | With bullet connectors for emergency stop switch                             |
| 64D-82570-22 | With 2-pin coupler for emergency stop switch, For 6X3 and 6X7 remote control |

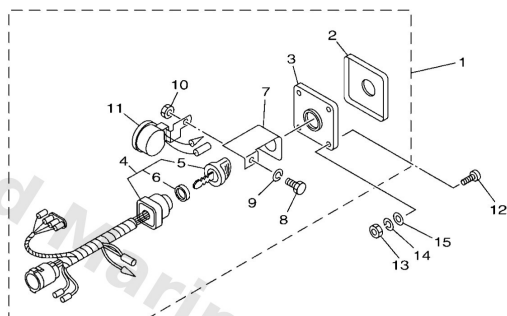

### EMERGENCY STOP SWITCH W/ PANEL

| Part No.     | Remarks                                |
|--------------|----------------------------------------|
| 64D-82570-11 | With bullet connectors for stop switch |
| 64D-82570-31 | With 2-pin coupler for stop switch     |

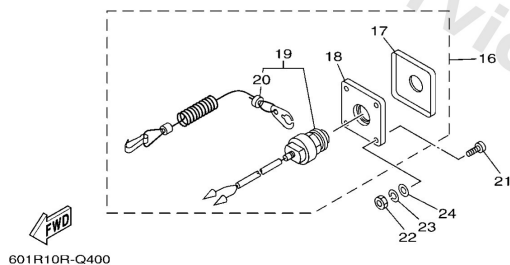

| Ref | Part                                                                   |                         |
|-----|------------------------------------------------------------------------|-------------------------|
| 1   | <a href="#">64D8257005</a><br>Panel switch assembly<br>UR              | <a href="#">Buy now</a> |
| 1   | <a href="#">64D8257022</a><br>64d power switch main st<br>UR           | <a href="#">Buy now</a> |
| 2   | <a href="#">64D8257100</a><br>Panel, switch                            | <a href="#">Buy now</a> |
| 3   | <a href="#">64D8258800</a><br>Plate                                    | <a href="#">Buy now</a> |
| 4   | <a href="#">64D8251004</a><br>Main Switch assembly<br>FOR 64D-82570-05 | <a href="#">Buy now</a> |
| 4   | <a href="#">64D8251021</a><br>Main switch assembly<br>FOR 64D-82570-22 | <a href="#">Buy now</a> |
| 5   | <a href="#">7038257700</a><br>Cap, key                                 | <a href="#">Buy now</a> |
| 6   | <a href="#">6K18253200</a><br>Cap                                      | <a href="#">Buy now</a> |
| 7   | <a href="#">64D8258100</a><br>Stay, cord clamp                         | <a href="#">Buy now</a> |
| 8   | <a href="#">9730305012</a><br>Bolt, hexagon                            | <a href="#">Buy now</a> |
| 9   | <a href="#">9290305100</a><br>Ybs67-5 washer, spring                   | <a href="#">Buy now</a> |
| 10  | <a href="#">9530305700</a><br>Nut (656)                                | <a href="#">Buy now</a> |
| 11  | <a href="#">6888338312</a><br>Buzzer                                   | <a href="#">Buy now</a> |
| 12  | <a href="#">9014905M05</a><br>Screw(6k0)                               | <a href="#">Buy now</a> |
| 13  | <a href="#">9538005600</a><br>Nut, hexagon (663)                       | <a href="#">Buy now</a> |

## Switch & Panel 17

### IG SWITCH W/ PANEL

| Part No.     | Remarks                                                                      |
|--------------|------------------------------------------------------------------------------|
| 64D-82570-05 | With bullet connectors for emergency stop switch                             |
| 64D-82570-22 | With 2-pin coupler for emergency stop switch, For 6X3 and 6X7 remote control |

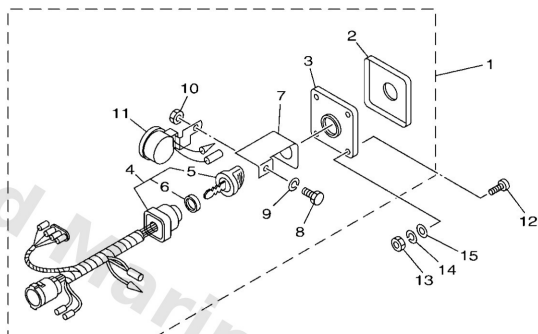

### EMERGENCY STOP SWITCH W/ PANEL

| Part No.     | Remarks                                |
|--------------|----------------------------------------|
| 64D-82570-11 | With bullet connectors for stop switch |
| 64D-82570-31 | With 2-pin coupler for stop switch     |

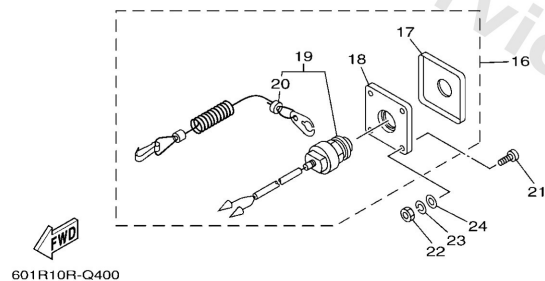

| Ref | Part                                                                          |                         |
|-----|-------------------------------------------------------------------------------|-------------------------|
| 14  | <a href="#">9299005100</a><br>Ybs67-5 washer, spring                          | <a href="#">Buy now</a> |
| 15  | <a href="#">9299005600</a><br>Washer, plain (646)                             | <a href="#">Buy now</a> |
| 16  | <a href="#">64D8257011</a><br>Panel switch assembly<br>UR                     | <a href="#">Buy now</a> |
| 16  | <a href="#">64D8257031</a><br>Panel switch assembly<br>UR                     | <a href="#">Buy now</a> |
| 17  | <a href="#">64D8257110</a><br>48-                                             | <a href="#">Buy now</a> |
| 18  | <a href="#">64D8258810</a><br>48-                                             | <a href="#">Buy now</a> |
| 19  | <a href="#">64D8257501</a><br>-<br>FOR 64D-82570-11                           | <a href="#">Buy now</a> |
| 19  | <a href="#">64D8257511</a><br>Engine Stop Switch assembly<br>FOR 64D-82570-31 | <a href="#">Buy now</a> |
| 20  | <a href="#">6828255600</a><br>Lanyard, stop switch                            | <a href="#">Buy now</a> |

# Switch & Panel 18

## IG SWITCH W/O PANEL

| Ref. No. | Part No.     | Remarks                                                            |
|----------|--------------|--------------------------------------------------------------------|
| 1        | 704-82510-0A | With bullet connectors for stop switch                             |
| 4        | 6X3-8257B-01 | With 2-pin coupler for stop switch, For 6X3 and 6X7 remote control |

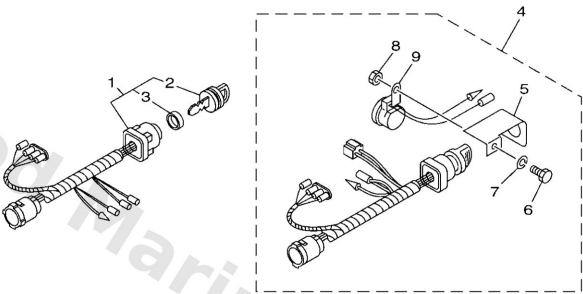

## EMERGENCY STOP SWITCH W/O PANEL

| Ref. No. | Part No.     | Remarks                                |
|----------|--------------|----------------------------------------|
| 10       | 688-82575-12 | With bullet connectors for stop switch |
| 12       | 64D-82575-11 | With 2-pin coupler for stop switch     |

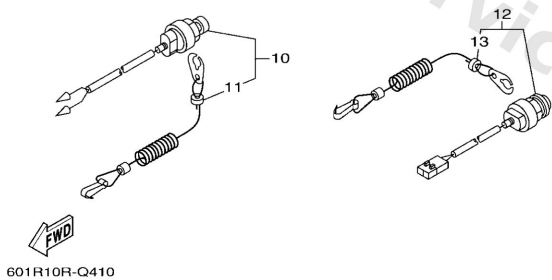

| Ref | Part                                                      |                         |
|-----|-----------------------------------------------------------|-------------------------|
| 1   | <a href="#">704825100A</a><br>Main switch assembly        | <a href="#">Buy now</a> |
| 2   | <a href="#">7038257700</a><br>Cap, key                    | <a href="#">Buy now</a> |
| 3   | <a href="#">6K18253200</a><br>Cap                         | <a href="#">Buy now</a> |
| 4   | <a href="#">6X38257B01</a><br>Panel switch comp.          | <a href="#">Buy now</a> |
| 5   | <a href="#">64D8258100</a><br>Stay, cord clamp            | <a href="#">Buy now</a> |
| 6   | <a href="#">9730305012</a><br>Bolt, hexagon               | <a href="#">Buy now</a> |
| 7   | <a href="#">9290305100</a><br>Ybs67-5 washer, spring      | <a href="#">Buy now</a> |
| 8   | <a href="#">9530305700</a><br>Nut (656)                   | <a href="#">Buy now</a> |
| 9   | <a href="#">6R58338300</a><br>Buzzer                      | <a href="#">Buy now</a> |
| 10  | <a href="#">6888257512</a><br>Engine stop switch assembly | <a href="#">Buy now</a> |
| 11  | <a href="#">6828255600</a><br>Lanyard, stop switch        | <a href="#">Buy now</a> |
| 12  | <a href="#">64D8257511</a><br>Engine Stop Switch assembly | <a href="#">Buy now</a> |

## Switch & Panel 19

ADAPTER FOR EMERGENCY STOP SWITCH LEAD



ENGINE SHUT-OFF LANYARD (CORD)

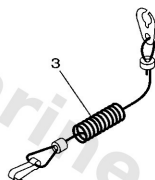

PT/T SWITCH PANEL  
(FOR PTT MODELS)

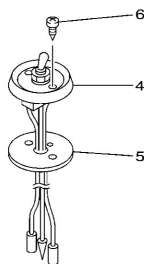

6011100-G330

| Ref | Part                                               |                         |
|-----|----------------------------------------------------|-------------------------|
| 1   | <a href="#">6X38197100</a><br>Wire, lead           | <a href="#">Buy now</a> |
| 2   | <a href="#">6X38197110</a><br>Wire, lead           | <a href="#">Buy now</a> |
| 3   | <a href="#">6828255600</a><br>Lanyard, stop switch | <a href="#">Buy now</a> |
| 4   | <a href="#">6888256310</a><br>Trim & tilt switch   | <a href="#">Buy now</a> |
| 5   | <a href="#">6888238800</a><br>Plate                | <a href="#">Buy now</a> |
| 6   | <a href="#">9778040116</a><br>Screw, panh. tapping | <a href="#">Buy now</a> |

## Switch & Panel 2

**SINGLE IG SWITCH W/ PANEL**  
(FOR PRIME START or DIGITAL NETWORK SYSTEM-6Y8)

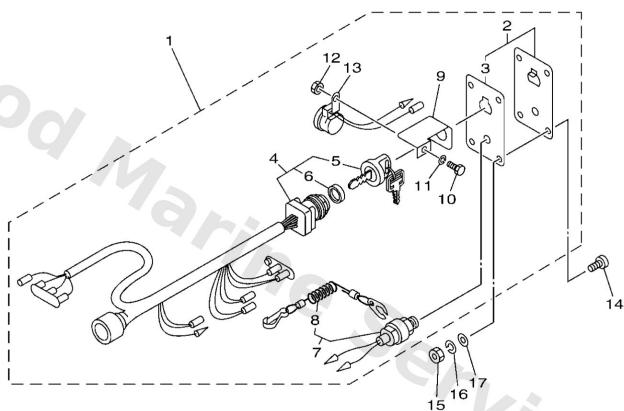

  
601R10R-Q240

| Ref | Part                                                                            |                         |
|-----|---------------------------------------------------------------------------------|-------------------------|
| 1   | <a href="#">6R58257007</a><br>Panel switch assembly<br><b>WITHOUT CHOKE SW.</b> | <a href="#">Buy now</a> |
| 2   | <a href="#">7048257102</a><br>Panel, switch                                     | <a href="#">Buy now</a> |
| 3   | <a href="#">6R58258801</a><br>Plate                                             | <a href="#">Buy now</a> |
| 4   | <a href="#">6R58251003</a><br>Main switch assembly                              | <a href="#">Buy now</a> |
| 5   | <a href="#">6768257701</a><br>Cap, key                                          | <a href="#">Buy now</a> |
| 6   | <a href="#">7038253200</a><br>Cap                                               | <a href="#">Buy now</a> |
| 7   | <a href="#">6888257502</a><br>Engine stop switch assembly                       | <a href="#">Buy now</a> |
| 8   | <a href="#">6828255600</a><br>Lanyard, stop switch                              | <a href="#">Buy now</a> |
| 9   | <a href="#">64D8258100</a><br>Stay, cord clamp                                  | <a href="#">Buy now</a> |
| 10  | <a href="#">9730305012</a><br>Bolt, hexagon                                     | <a href="#">Buy now</a> |
| 11  | <a href="#">9290305100</a><br>Ybs67-5 washer, spring                            | <a href="#">Buy now</a> |
| 12  | <a href="#">9530305700</a><br>Nut (656)                                         | <a href="#">Buy now</a> |
| 13  | <a href="#">6R58338300</a><br>Buzzer                                            | <a href="#">Buy now</a> |
| 14  | <a href="#">9014905M05</a><br>Screw(6k0)                                        | <a href="#">Buy now</a> |
| 15  | <a href="#">9530305600</a><br>Nut, hexagon (663)                                | <a href="#">Buy now</a> |

# Switch & Panel 2

SINGLE IG SWITCH W/ PANEL  
(FOR PRIME START or DIGITAL NETWORK SYSTEM-6Y8)

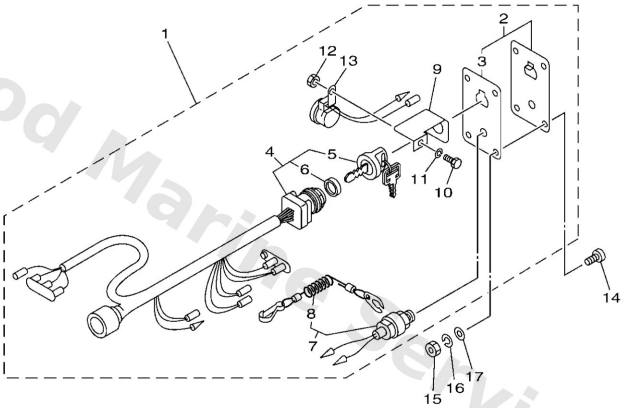

  
601R10R-Q240

| Ref | Part                                              |                         |
|-----|---------------------------------------------------|-------------------------|
| 17  | <a href="#">9290305600</a><br>Washer, plain (646) | <a href="#">Buy now</a> |

## Switch & Panel 3

SINGLE IG SWITCH W/O PANEL

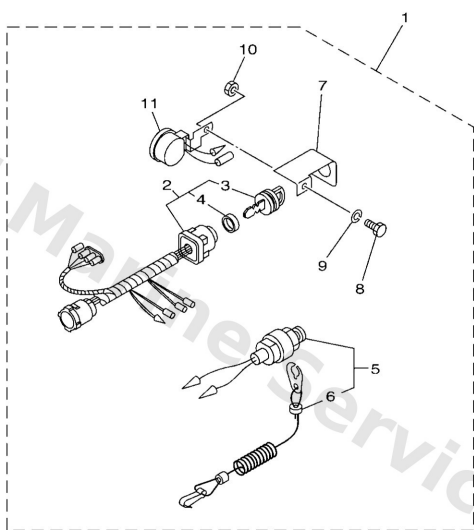

601R10R-Q250

| Ref | Part                                                      |                         |
|-----|-----------------------------------------------------------|-------------------------|
| 1   | <a href="#">7048257C03</a><br>-<br>WITH CHOKE SW.         | <a href="#">Buy now</a> |
| 2   | <a href="#">704825100A</a><br>Main switch assembly        | <a href="#">Buy now</a> |
| 3   | <a href="#">7038257700</a><br>Cap, key                    | <a href="#">Buy now</a> |
| 4   | <a href="#">6K18253200</a><br>Cap                         | <a href="#">Buy now</a> |
| 5   | <a href="#">6888257502</a><br>Engine stop switch assembly | <a href="#">Buy now</a> |
| 6   | <a href="#">6828255600</a><br>Lanyard, stop switch        | <a href="#">Buy now</a> |
| 7   | <a href="#">64D8258100</a><br>Stay, cord clamp            | <a href="#">Buy now</a> |
| 8   | <a href="#">9730305012</a><br>Bolt, hexagon               | <a href="#">Buy now</a> |
| 9   | <a href="#">9290305100</a><br>Ybs67-5 washer, spring      | <a href="#">Buy now</a> |
| 10  | <a href="#">9530305700</a><br>Nut (656)                   | <a href="#">Buy now</a> |
| 11  | <a href="#">6888338312</a><br>Buzzer                      | <a href="#">Buy now</a> |

## Switch & Panel 4

DIGITAL NETWORK SYSTEM-6Y9  
(SINGLE : 1 & 2 STATION-MAIN)

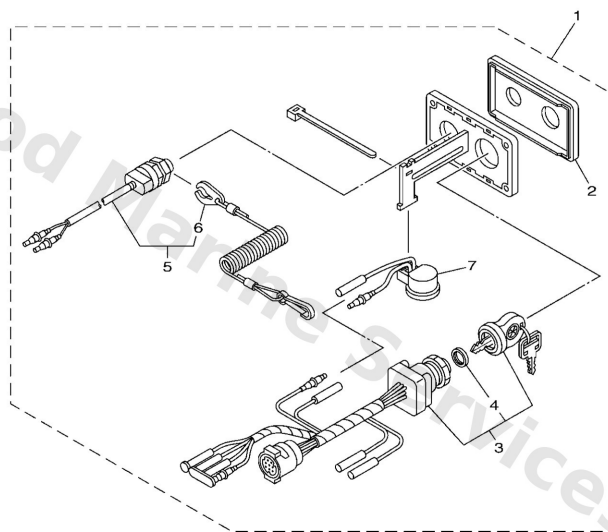

  
601R10R-Q260

| Ref | Part                                                                        |                         |
|-----|-----------------------------------------------------------------------------|-------------------------|
| 1   | <a href="#">6X68257033</a><br>Switch panel dbw (single)<br>& 2 STATION MAIN | <a href="#">Buy now</a> |
| 2   | <a href="#">6X68257100</a><br>Panel, switch                                 | <a href="#">Buy now</a> |
| 3   | <a href="#">6X68251001</a><br>Main switch assembly                          | <a href="#">Buy now</a> |
| 4   | <a href="#">7038253200</a><br>Cap                                           | <a href="#">Buy now</a> |
| 5   | <a href="#">6888257512</a><br>Engine stop switch assembly                   | <a href="#">Buy now</a> |
| 6   | <a href="#">6828255600</a><br>Lanyard, stop switch                          | <a href="#">Buy now</a> |
| 7   | <a href="#">70383383A0</a><br>Buzzer                                        | <a href="#">Buy now</a> |

## Switch & Panel 5

DIGITAL NETWORK SYSTEM-6Y9  
(SINGLE : 2 STATION-SUB)

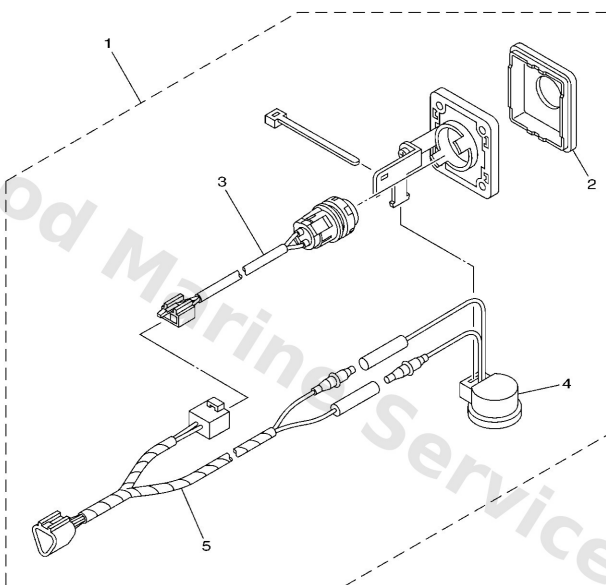

601R10R-K300

| Ref | Part                                                                                |                         |
|-----|-------------------------------------------------------------------------------------|-------------------------|
| 1   | <a href="#">6X68257080</a><br>Panel switch assembly - 2nd stn<br><b>STATION SUB</b> | <a href="#">Buy now</a> |
| 2   | <a href="#">6X68257140</a><br>Panel, switch                                         | <a href="#">Buy now</a> |
| 3   | <a href="#">6X68259E20</a><br>Switch assembly                                       | <a href="#">Buy now</a> |
| 4   | <a href="#">70383383A0</a><br>Buzzer                                                | <a href="#">Buy now</a> |
| 5   | <a href="#">6X68271620</a><br>Cord switch                                           | <a href="#">Buy now</a> |

## Switch & Panel 6

TWIN IG SWITCH

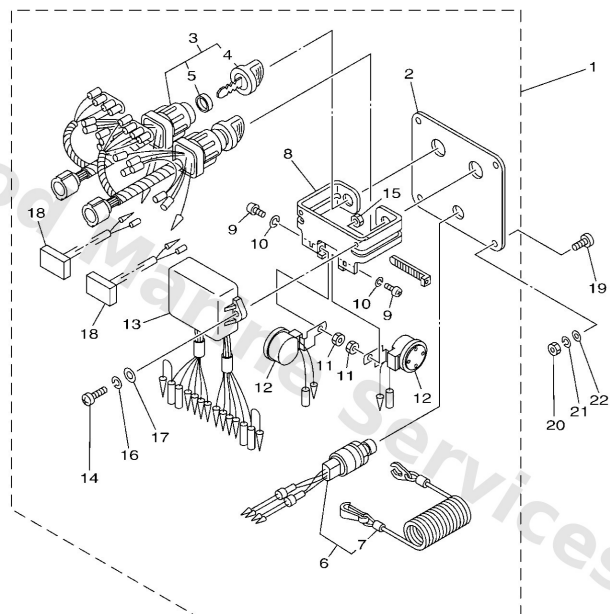

601R10R-M310

| Ref | Part                                                                  |                         |
|-----|-----------------------------------------------------------------------|-------------------------|
| 1   | <a href="#">6K18257013</a><br>Panel switch assembly<br>WITH CHOKE SW. | <a href="#">Buy now</a> |
| 2   | <a href="#">6K18257102</a><br>Plate, panel switch                     | <a href="#">Buy now</a> |
| 3   | <a href="#">6K18251007</a><br>Main switch assembly                    | <a href="#">Buy now</a> |
| 4   | <a href="#">7038257700</a><br>Cap, key                                | <a href="#">Buy now</a> |
| 5   | <a href="#">6K18253200</a><br>Cap                                     | <a href="#">Buy now</a> |
| 6   | <a href="#">6K18257501</a><br>Engine stop switch assembly             | <a href="#">Buy now</a> |
| 7   | <a href="#">6828255600</a><br>Lanyard, stop switch                    | <a href="#">Buy now</a> |
| 8   | <a href="#">6K18361401</a><br>Bracket                                 | <a href="#">Buy now</a> |
| 9   | <a href="#">9898005010</a><br>Screw, bind(6k1)                        | <a href="#">Buy now</a> |
| 10  | <a href="#">9299005100</a><br>Ybs67-5 washer, spring                  | <a href="#">Buy now</a> |
| 11  | <a href="#">9538005600</a><br>Nut, hexagon (663)                      | <a href="#">Buy now</a> |
| 12  | <a href="#">6888338312</a><br>Buzzer                                  | <a href="#">Buy now</a> |
| 13  | <a href="#">6K18583002</a><br>Control unit assembly                   | <a href="#">Buy now</a> |
| 14  | <a href="#">9898006020</a><br>Screw, bind (j17)                       | <a href="#">Buy now</a> |
| 15  | <a href="#">9538006600</a><br>Nut(661)                                | <a href="#">Buy now</a> |

## Switch & Panel 6

TWIN IG SWITCH

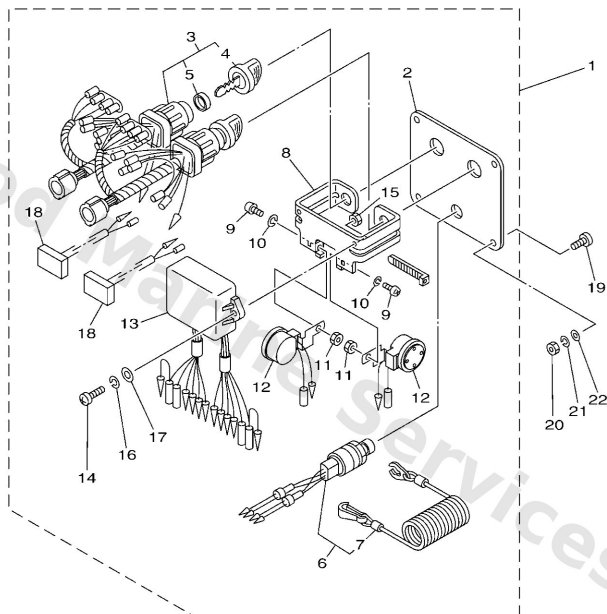

  
601R10R-M310

| Ref | Part                                              |                         |
|-----|---------------------------------------------------|-------------------------|
| 16  | <a href="#">9299006100</a><br>Washer(6a1)         | <a href="#">Buy now</a> |
| 17  | <a href="#">9299006600</a><br>Washer, plain (646) | <a href="#">Buy now</a> |
| 18  | <a href="#">6K18198000</a><br>Diode assembly      | <a href="#">Buy now</a> |
| 19  | <a href="#">9014905M05</a><br>Screw(6k0)          | <a href="#">Buy now</a> |
| 22  | <a href="#">9299005600</a><br>Washer, plain (646) | <a href="#">Buy now</a> |

## Switch & Panel 7

TWIN IG SWITCH

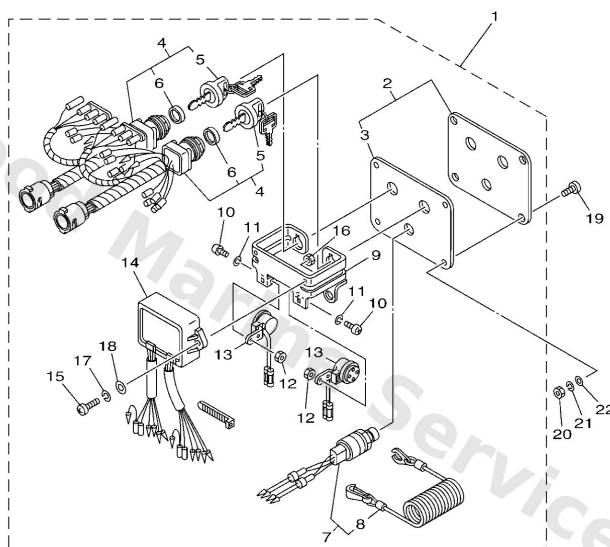

601R10R-K320

| Ref | Part                                                                            |                         |
|-----|---------------------------------------------------------------------------------|-------------------------|
| 1   | <a href="#">61B8257006</a><br>Panel switch assembly<br><b>WITHOUT CHOKE SW.</b> | <a href="#">Buy now</a> |
| 2   | <a href="#">6K18257102</a><br>Plate, panel switch                               | <a href="#">Buy now</a> |
| 3   | <a href="#">61B8258801</a><br>Plate                                             | <a href="#">Buy now</a> |
| 4   | <a href="#">61B8251002</a><br>Main switch assembly                              | <a href="#">Buy now</a> |
| 5   | <a href="#">6768257701</a><br>Cap, key                                          | <a href="#">Buy now</a> |
| 6   | <a href="#">7038253200</a><br>Cap                                               | <a href="#">Buy now</a> |
| 7   | <a href="#">6K18257501</a><br>Engine stop switch assembly                       | <a href="#">Buy now</a> |
| 8   | <a href="#">6828255600</a><br>Lanyard, stop switch                              | <a href="#">Buy now</a> |
| 9   | <a href="#">6K18361401</a><br>Bracket                                           | <a href="#">Buy now</a> |
| 10  | <a href="#">9898005010</a><br>Screw, bind(6k1)                                  | <a href="#">Buy now</a> |
| 11  | <a href="#">9299005100</a><br>Ybs67-5 washer, spring                            | <a href="#">Buy now</a> |
| 12  | <a href="#">9538005600</a><br>Nut, hexagon (663)                                | <a href="#">Buy now</a> |
| 13  | <a href="#">6R58338300</a><br>Buzzer                                            | <a href="#">Buy now</a> |
| 14  | <a href="#">61B8583001</a><br>Control unit assembly                             | <a href="#">Buy now</a> |
| 15  | <a href="#">9898006020</a><br>Screw, bind (j17)                                 | <a href="#">Buy now</a> |

## Switch & Panel 7

TWIN IG SWITCH

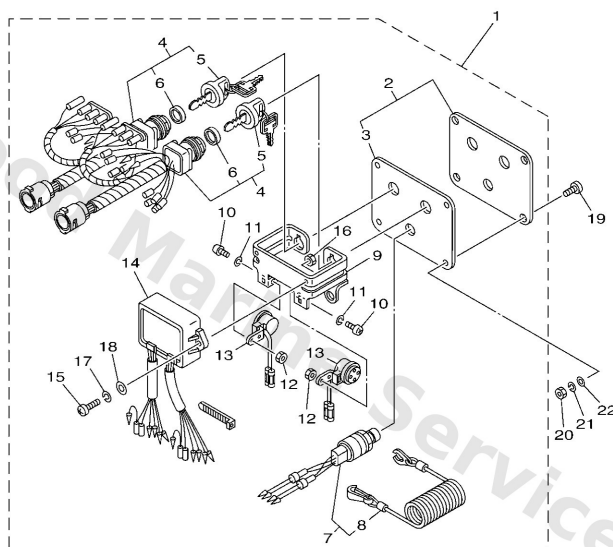

601R10R-K320

| Ref | Part                                              |                         |
|-----|---------------------------------------------------|-------------------------|
| 16  | <a href="#">9538006600</a><br>Nut(661)            | <a href="#">Buy now</a> |
| 17  | <a href="#">9299006100</a><br>Washer(6a1)         | <a href="#">Buy now</a> |
| 18  | <a href="#">9299006600</a><br>Washer, plain (646) | <a href="#">Buy now</a> |
| 19  | <a href="#">9014905M05</a><br>Screw(6k0)          | <a href="#">Buy now</a> |
| 22  | <a href="#">9299005600</a><br>Washer, plain (646) | <a href="#">Buy now</a> |

## Switch & Panel 8

**TWIN IG SWITCH**  
(FOR DIGITAL NETWORK SYSTEM-6Y8)

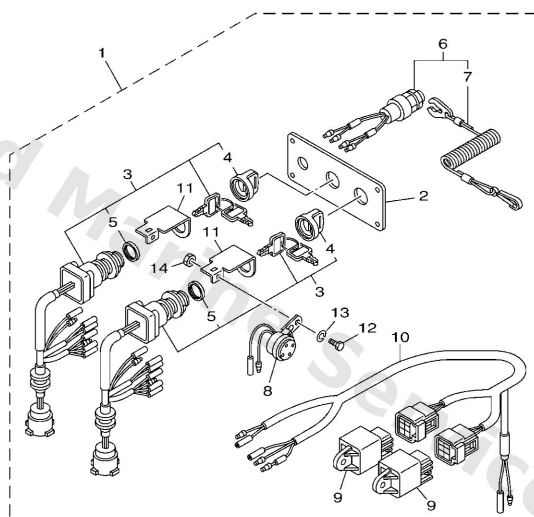

  
601R10R-M330

| Ref | Part                                                                    |                         |
|-----|-------------------------------------------------------------------------|-------------------------|
| 1   | <a href="#">6Y88257004</a><br>Panel switch assembly<br>& 2 STATION MAIN | <a href="#">Buy now</a> |
| 2   | <a href="#">6Y88257101</a><br>Plate, panel switch                       | <a href="#">Buy now</a> |
| 3   | <a href="#">6Y88251003</a><br>Main switch assembly                      | <a href="#">Buy now</a> |
| 4   | <a href="#">6768257701</a><br>Cap, key                                  | <a href="#">Buy now</a> |
| 5   | <a href="#">7038253200</a><br>Cap                                       | <a href="#">Buy now</a> |
| 6   | <a href="#">6K18257501</a><br>Engine stop switch assembly               | <a href="#">Buy now</a> |
| 7   | <a href="#">6828255600</a><br>Lanyard, stop switch                      | <a href="#">Buy now</a> |
| 8   | <a href="#">6R58338300</a><br>Buzzer                                    | <a href="#">Buy now</a> |
| 9   | <a href="#">68V8195000</a><br>Relay assembly                            | <a href="#">Buy now</a> |
| 10  | <a href="#">6Y88250700</a><br>Lead, ignition switch relay               | <a href="#">Buy now</a> |
| 11  | <a href="#">64D8258100</a><br>Stay, cord clamp                          | <a href="#">Buy now</a> |
| 12  | <a href="#">9700305012</a><br>Bolt                                      | <a href="#">Buy now</a> |
| 13  | <a href="#">9290305100</a><br>Ybs67-5 washer, spring                    | <a href="#">Buy now</a> |
| 14  | <a href="#">9530305700</a><br>Nut (656)                                 | <a href="#">Buy now</a> |

## Switch & Panel 9

DIGITAL NETWORK SYSTEM-6Y9  
(TWIN : 1 & 2 STATION-MAIN)

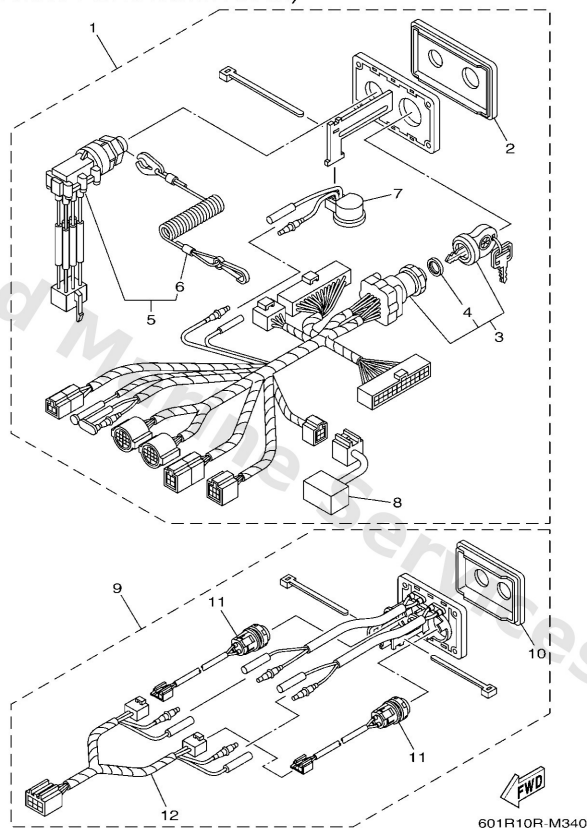

| Ref | Part                                                                      |                         |
|-----|---------------------------------------------------------------------------|-------------------------|
| 1   | <a href="#">6X68257040</a><br>Switch panel dbw (twin)<br>& 2 STATION MAIN | <a href="#">Buy now</a> |
| 2   | <a href="#">6X68257110</a><br>Panel, switch                               | <a href="#">Buy now</a> |
| 3   | <a href="#">6X68251010</a><br>Main switch assembly                        | <a href="#">Buy now</a> |
| 4   | <a href="#">7038253200</a><br>Cap                                         | <a href="#">Buy now</a> |
| 5   | <a href="#">6X68257510</a><br>Engine stop switch assembly                 | <a href="#">Buy now</a> |
| 6   | <a href="#">6828255600</a><br>Lanyard, stop switch                        | <a href="#">Buy now</a> |
| 7   | <a href="#">70383383A0</a><br>Buzzer                                      | <a href="#">Buy now</a> |
| 8   | <a href="#">6X68198000</a><br>Diode assembly                              | <a href="#">Buy now</a> |
| 9   | <a href="#">6X68257060</a><br>-<br>& 2 STATION MAIN                       | <a href="#">Buy now</a> |
| 10  | <a href="#">6X68257120</a><br>Panel, switch                               | <a href="#">Buy now</a> |
| 11  | <a href="#">6X68259E20</a><br>Switch assembly                             | <a href="#">Buy now</a> |
| 12  | <a href="#">6X68271600</a><br>Cord switch                                 | <a href="#">Buy now</a> |

# Wire Harness 1

## SWITCH PANEL HARNESS

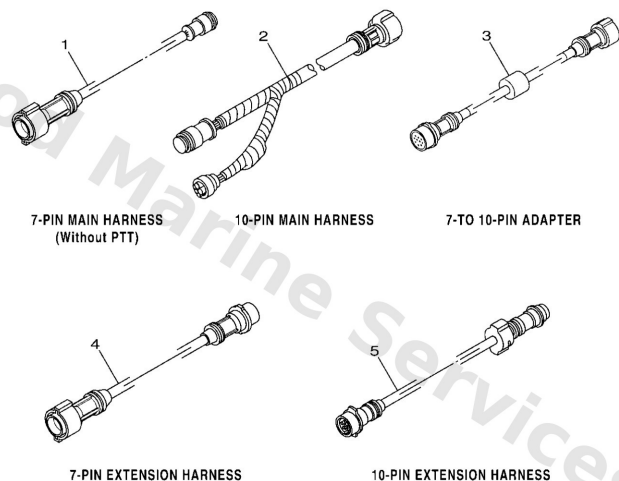

601R10R-P430

| Ref | Part                                                                       |                         |
|-----|----------------------------------------------------------------------------|-------------------------|
| 1   | <a href="#">6888258650</a><br>Extension, wire harness<br>(7P)              | <a href="#">Buy now</a> |
| 2   | <a href="#">61B8258A01</a><br>Extension, wire harness<br>UR (10P)          | <a href="#">Buy now</a> |
| 2   | <a href="#">6888258A50</a><br>10p main harness mec 5m (16ft)<br>UR (10P)   | <a href="#">Buy now</a> |
| 2   | <a href="#">6888258A60</a><br>10p main harness mec 6m (20ft)<br>UR (10P)   | <a href="#">Buy now</a> |
| 2   | <a href="#">6888258A70</a><br>10p main harness mec 7m (23ft)<br>UR (10P)   | <a href="#">Buy now</a> |
| 2   | <a href="#">6K18258A40</a><br>Extension, wire harness<br>UR (10P)          | <a href="#">Buy now</a> |
| 3   | <a href="#">7038258A00</a><br>Extension, wire harness<br>7P TO 10P ADAPTER | <a href="#">Buy now</a> |
| 4   | <a href="#">6888258611</a><br>Extension, wire harness<br>UR L)2M(7P)       | <a href="#">Buy now</a> |
| 4   | <a href="#">6888258631</a><br>Extension, wire harness<br>UR L)3M(7P)       | <a href="#">Buy now</a> |
| 5   | <a href="#">6888258A10</a><br>10p main harness mec 2m (7ft)<br>UR (10P)    | <a href="#">Buy now</a> |
| 5   | <a href="#">6888258A30</a><br>10p main harness mec 3m (10ft)<br>UR (10P)   | <a href="#">Buy now</a> |

## Wire Harness 2

**DIGITAL ELECTRONIC  
REMOTE CONTROL WIRE HARNESS**

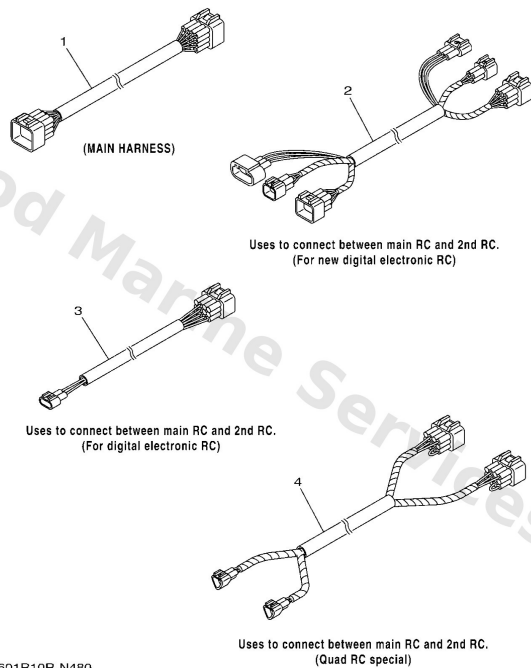

| Ref | Part                                                                           |                         |
|-----|--------------------------------------------------------------------------------|-------------------------|
| 1   | <a href="#">6X68258A00</a><br>Extension, wire harness(6.1m)<br>UR FOR SINGLE   | <a href="#">Buy now</a> |
| 1   | <a href="#">6X68258A10</a><br>16p dbw main harness 7m-23ft<br>UR FOR SINGLE    | <a href="#">Buy now</a> |
| 1   | <a href="#">6X68258A20</a><br>16p dbw main harness 8m-26ft<br>UR FOR SINGLE    | <a href="#">Buy now</a> |
| 1   | <a href="#">6X68258A30</a><br>16p dbw main harness 10m-32ft<br>UR FOR SINGLE   | <a href="#">Buy now</a> |
| 1   | <a href="#">6X68258A40</a><br>16p dbw main harness 12m-38ft<br>UR FOR SINGLE   | <a href="#">Buy now</a> |
| 1   | <a href="#">6X68258A50</a><br>Extension, wire harness (3.7m)<br>UR FOR SINGLE  | <a href="#">Buy now</a> |
| 1   | <a href="#">6X68258A60</a><br>Extension, wire harness (5.2m)<br>UR FOR SINGLE  | <a href="#">Buy now</a> |
| 2   | <a href="#">6X68258AG1</a><br>Extension, wire harness (5m)<br>UR FOR SINGLE    | <a href="#">Buy now</a> |
| 2   | <a href="#">6X68258AH1</a><br>Extension, wire harness (8m)<br>UR FOR SINGLE    | <a href="#">Buy now</a> |
| 2   | <a href="#">6X68258AJ1</a><br>Extension, wire harness (12.2m)<br>UR FOR SINGLE | <a href="#">Buy now</a> |
| 3   | <a href="#">6X68258AB1</a><br>#xtension, wire harness<br>UR FOR SINGLE         | <a href="#">Buy now</a> |
| 3   | <a href="#">6X68258AD1</a><br>Extension, wire harness<br>UR FOR SINGLE         | <a href="#">Buy now</a> |
| 3   | <a href="#">6X68258AF1</a><br>Extension, wire harness<br>UR FOR SINGLE         | <a href="#">Buy now</a> |
| 4   | <a href="#">6X68258AR0</a><br>Extension, wire harness (5m)<br>UR FOR QUAD      | <a href="#">Buy now</a> |
| 4   | <a href="#">6X68258AS0</a><br>Extension, wire harness (8m)<br>UR FOR QUAD      | <a href="#">Buy now</a> |

## Wire Harness 2

### DIGITAL ELECTRONIC REMOTE CONTROL WIRE HARNESS

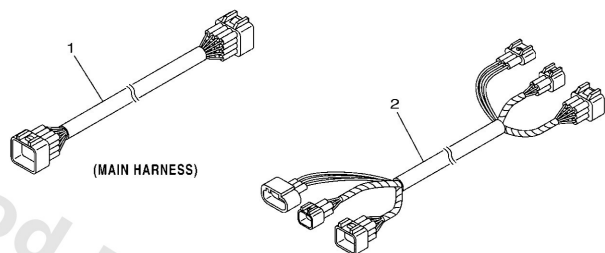

Uses to connect between main RC and 2nd RC.  
(For new digital electronic RC)

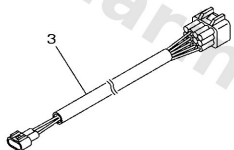

Uses to connect between main RC and 2nd RC.  
(For digital electronic RC)

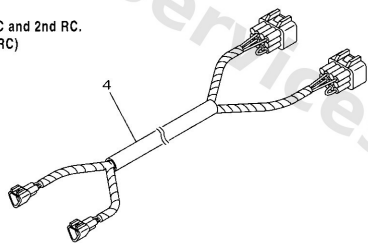

Uses to connect between main RC and 2nd RC.  
(Quad RC special)

601R10R-N480

| Ref | Part                                                                               |                         |
|-----|------------------------------------------------------------------------------------|-------------------------|
| 4   | <a href="#">6X68258AT0</a><br>Extension, wire harness: 12.2m<br><b>UR FOR QUAD</b> | <a href="#">Buy now</a> |

# Disclaimer

This document is provided for convenience only. It is **not** an official Yamaha publication and is **not supplied, endorsed, or approved** by Yamaha Motor Co., Ltd.

Reasonable efforts are made to keep information accurate; however diagrams, part references, supersessions, descriptions, and applicability may contain errors or omissions. Specifications and part availability may change without notice.

You are responsible for confirming the correct parts for your engine (including model code, year, serial range, and any superseded part numbers) before ordering or fitting.