



Yamaha Z200PETO 2007

Parts Manual

www.floodmarine.co.uk

+44 2882 246 539

Authorised Yamaha Dealers



Contents

| | |
|-------------------------------------|----|
| BOTTOM COWLING | 3 |
| BRACKET 1 | 8 |
| BRACKET 2 | 11 |
| CONTROL | 14 |
| CRANKSHAFT & PISTON | 17 |
| CYLINDER & CRANKCASE 1 | 20 |
| CYLINDER & CRANKCASE 2 | 23 |
| ELECTRICAL 1 | 26 |
| ELECTRICAL 2 | 29 |
| ELECTRICAL 3 | 32 |
| ELECTRICAL 4 | 37 |
| FUEL | 38 |
| FUEL INJECTION NOZZLE | 41 |
| FUEL INJECTION PUMP | 43 |
| FUEL PUMP DRIVE GEAR | 46 |
| GENERATOR | 48 |
| INTAKE | 50 |
| LOWER CASING & DRIVE 1 | 52 |
| LOWER CASING & DRIVE 2 | 59 |
| OIL PUMP | 61 |
| OIL TANK | 65 |
| POWER TRIM & TILT ASSY 1 | 70 |
| POWER TRIM & TILT ASSY 2 | 73 |
| REPAIR KIT 1 | 76 |
| REPAIR KIT 2 | 78 |
| STARTING MOTOR | 80 |
| STEERING GUIDE | 83 |
| TOP COWLING | 84 |
| UPPER CASING | 87 |
| VAPOR SEPARATOR 1 | 89 |
| VAPOR SEPARATOR 2 | 93 |

Bottom Cowling

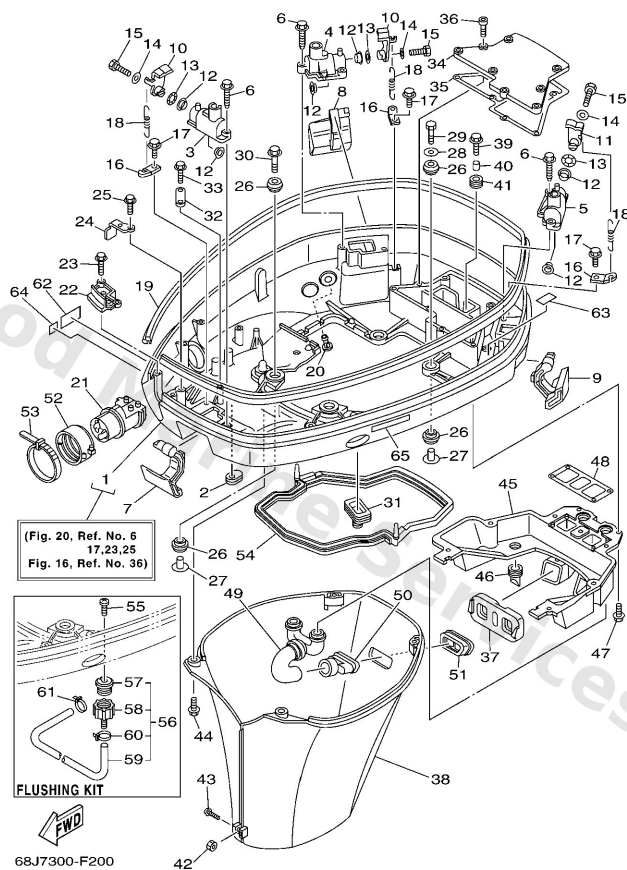

F4

| Ref | Part | |
|-----|---|-------------------------|
| 1 | 68F42710108D Bottom Cowling assembly | Buy now |
| 2 | 61A4272700 Grommet | Buy now |
| 3 | 68F428280394 Plate, clamp | Buy now |
| 4 | 68F428282094 Plate, clamp | Buy now |
| 5 | 68F428281094 Plate, clamp | Buy now |
| 6 | 9010906M82 Bolt | Buy now |
| 7 | 68F42815008D Lever, clamp | Buy now |
| 8 | 68F42816008D Lever, clamp | Buy now |
| 9 | 68F42817008D Lever, clamp | Buy now |
| 10 | 68F4281801 Lever, clamp | Buy now |
| 11 | 6D84281800 Lever, clamp | Buy now |
| 12 | 9038615M73 Bush(6I2) | Buy now |
| 13 | 9020615M18 Washer, wave(6I2) | Buy now |
| 14 | 9020106068 Washer,plate (6k8) | Buy now |
| 15 | 9709506016 Bolt, hexagon deep recess | Buy now |

Bottom Cowling

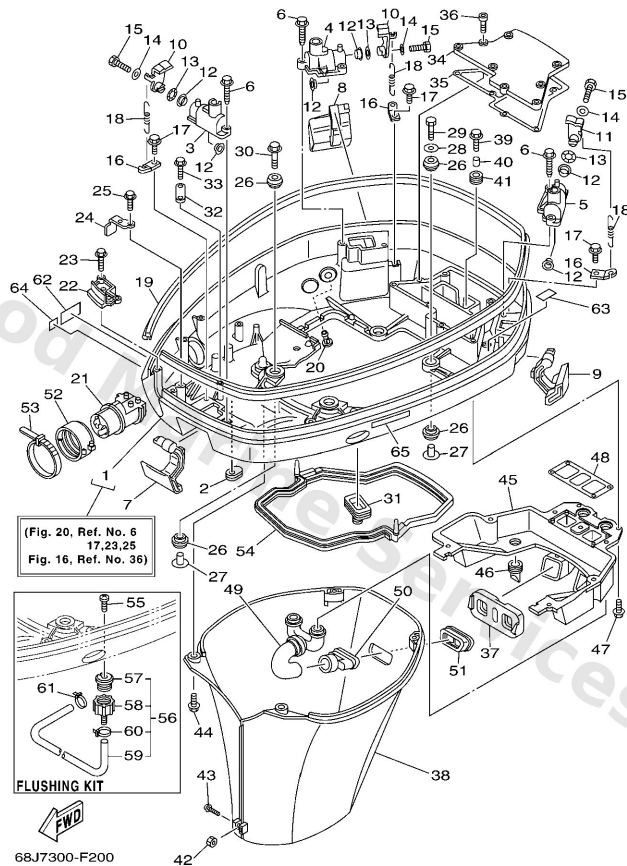

| Ref | Part | |
|-----|--|-------------------------|
| 16 | 64D4314400 Hook, spring | Buy now |
| 17 | 9010906M80 Bolt | Buy now |
| 18 | 9050616M34 Spring, tension(64d) | Buy now |
| 19 | 68F4261500 Seal | Buy now |
| 20 | 6E54439100 Nipple, hose | Buy now |
| 21 | 68F4272501 Grommet | Buy now |
| 22 | 68F42738005B Plate, fitting | Buy now |
| 23 | 9010906M86 Bolt | Buy now |
| 24 | 64D42738105B Plate, fitting | Buy now |
| 26 | 9048022M81 Grommet | Buy now |
| 27 | 9038708M37 Coller (6e5) | Buy now |
| 28 | 9020108M54 Washer, plate (6e5) | Buy now |
| 29 | 9707508035 Bolt(70w) | Buy now |
| 30 | 9011908M22 Bolt, with washer | Buy now |
| 31 | 6884272610 Grommet | Buy now |

Bottom Cowling

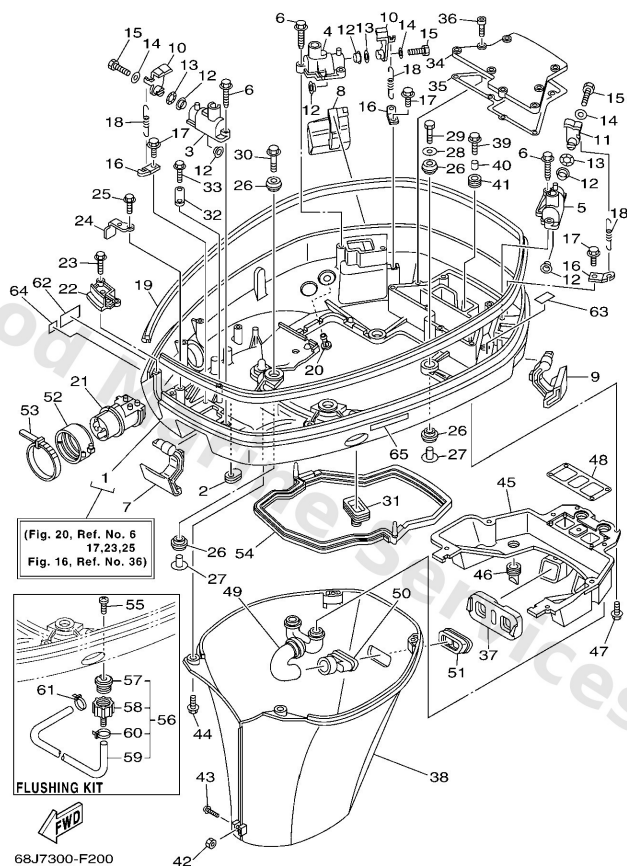

| Ref | Part | |
|-----|---|-------------------------|
| 32 | 6E58258800 Plate | Buy now |
| 33 | 9589506020 Bolt, flange(jk3) | Buy now |
| 34 | 68F427230094 Cover, bottom | Buy now |
| 35 | 68F4272100 Gasket 1 | Buy now |
| 36 | 9011006038 Bolt, hexagon socket head | Buy now |
| 37 | 68F4276900 Seal Rubber | Buy now |
| 38 | 68F42741004D Apron L(20.3") | Buy now |
| 39 | 9011906077 Bolt, with washer | Buy now |
| 40 | 9038706M43 Collar (6e9) | Buy now |
| 41 | 9048013M24 Grommet (6e9) | Buy now |
| 42 | 9538006600 Nut(661) | Buy now |
| 43 | 9015906M03 Screw (6g5) | Buy now |
| 44 | 9589506016 Bolt, flange deep recess | Buy now |
| 45 | 68F4277100 Apron | Buy now |
| 46 | 61A4271700 Rubber, seal 2 | Buy now |

Bottom Cowling

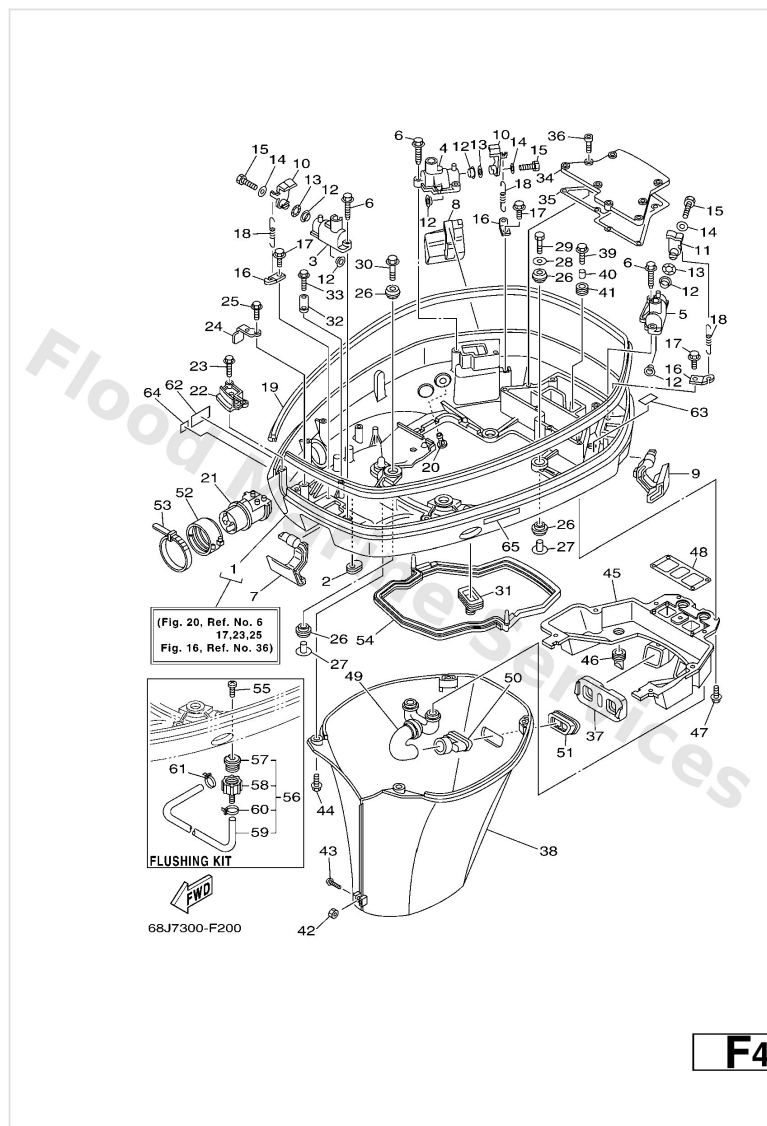

| Ref | Part | |
|-----|---|-------------------------|
| 48 | 68F4272200 Gasket 2 | Buy now |
| 49 | 68F1257700 Hose 2 L(20.3") | Buy now |
| 50 | 68F1258201 Joint, hose 2 L(20.3") | Buy now |
| 51 | 68F4271800 Rubber, seal 3 | Buy now |
| 52 | 68F4275300 Fastner AP | Buy now |
| 53 | 9046420258 Clamp AP | Buy now |
| 54 | 6E54271610 Rubber seal 1 | Buy now |
| 55 | 9016905M00 Screw truss head tapping | Buy now |
| 56 | 6R3Y125J70 Flushing kit | Buy now |
| 57 | 6R31257200 Adapter | Buy now |
| 58 | 6R31258000 Joint assembly | Buy now |
| 59 | 9044511M35 Hose (I700) | Buy now |
| 60 | 9046511M10 Clamp | Buy now |
| 62 | 68F2415E60 Label Caution | Buy now |
| 63 | 68F4279101 Mark 1 | Buy now |

Bottom Cowling

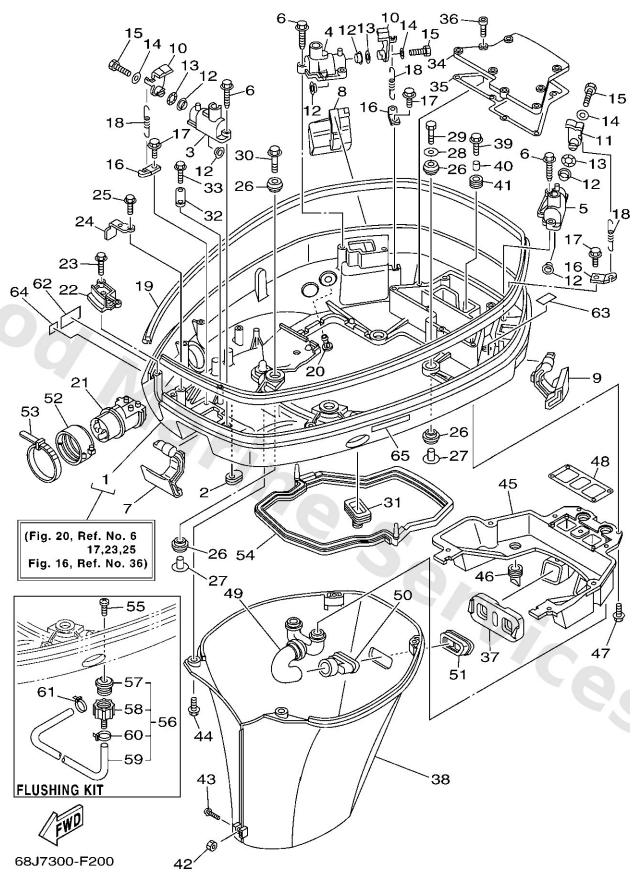

| Ref | Part | |
|-----|---|-------------------------|
| 63 | 68H4279101 Mark 1 | Buy now |
| 64 | 6A12817600 Label Caution | Buy now |
| 65 | 6E38257H00 Plate Mark | Buy now |

Bracket 1

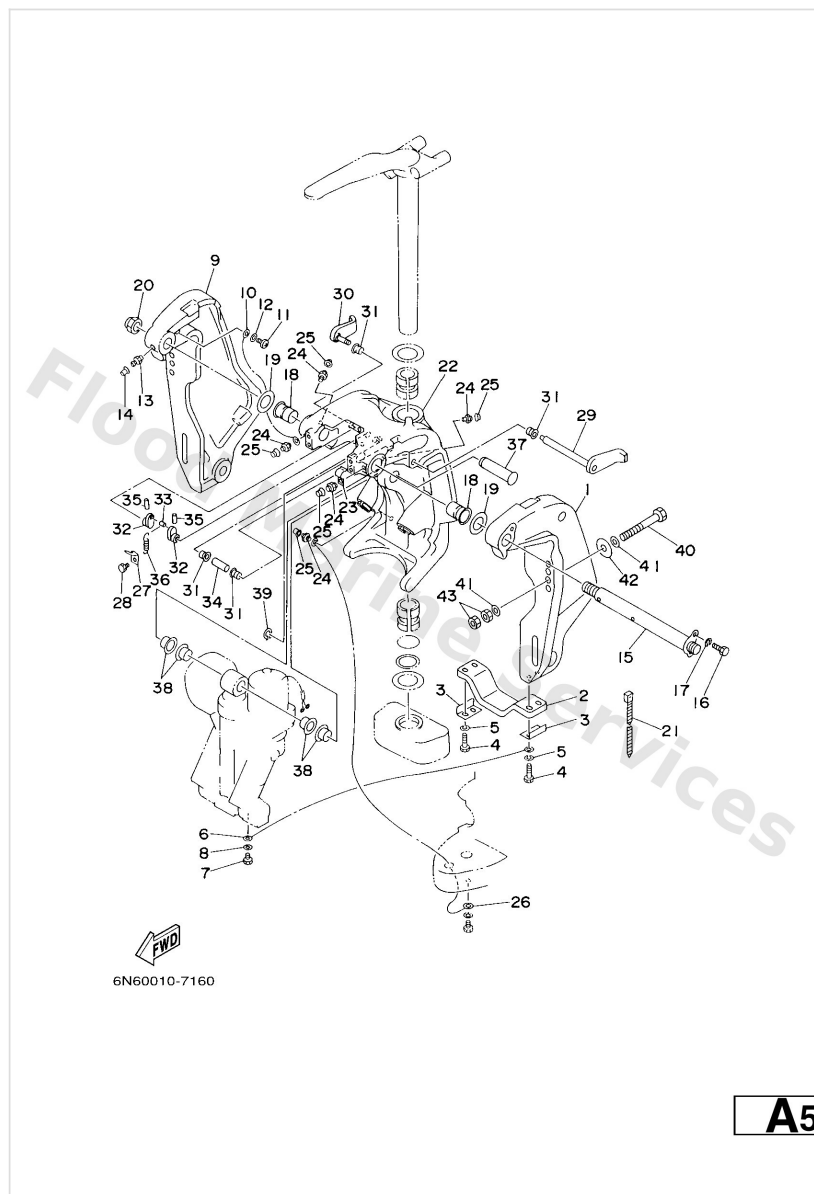

| Ref | Part | |
|-----|--|-------------------------|
| 1 | 64E43111028D Bracket, clamp | Buy now |
| 2 | 6G54525102 Anode | Buy now |
| 3 | 6G54452600 Plate | Buy now |
| 4 | 9709506030 Bolt(jf7) | Buy now |
| 5 | 9299506100 Washer(6a1) | Buy now |
| 6 | 6E58214800 Wire, lead 5 | Buy now |
| 7 | 9709506010 Bolt | Buy now |
| 8 | 9299506600 Washer, plain (646) | Buy now |
| 9 | 64E43112028D Bracket, clamp | Buy now |
| 11 | 9788006012 Screw, pan head(62j) | Buy now |
| 12 | 9299006600 Washer, plain (646) | Buy now |
| 13 | 9370006M03 Nipple, grease(6a1) | Buy now |
| 14 | 6634511900 Cap, grease nipple AP | Buy now |
| 15 | 64E4313101 Bolt, clamp bracket | Buy now |
| 16 | 9709508020 Bolt, hexagon | Buy now |

Bracket 1

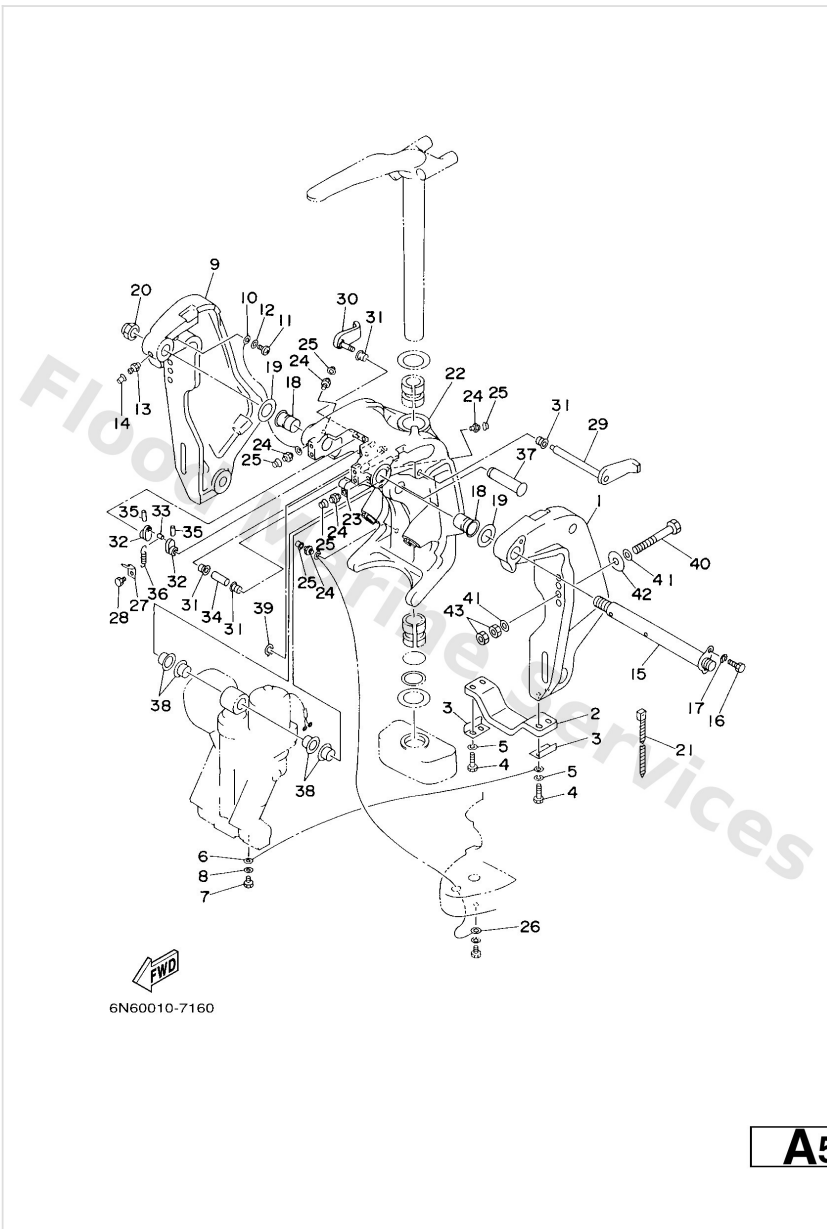

| Ref | Part | |
|-----|---|-------------------------|
| 17 | 9299508100 Ybs67-8 washer, spring | Buy now |
| 18 | 9038625M31 Bushing (6e5) | Buy now |
| 19 | 9020126M59 Washer, plate (6e5) | Buy now |
| 20 | 9018522M11 Nut, self-locking | Buy now |
| 21 | 9046511M10 Clamp | Buy now |
| 22 | 64E43311108D Bracket, swivel L(20.3") | Buy now |
| 23 | 9046508M63 Clamp(61u) | Buy now |
| 26 | 6E58214700 Wire, lead 5 L(20.3") | Buy now |
| 27 | 6G54314400 Hook, spring | Buy now |
| 29 | 6G54318102 Lever, tilt stop 1 | Buy now |
| 30 | 6G54318502 Lever, tilt stop 2 | Buy now |
| 31 | 9038610M16 Bushing (688) | Buy now |
| 32 | 6G54314800 Collar, distance | Buy now |
| 33 | 9024906M19 Pin(6e5) | Buy now |
| 34 | 9038710M05 Collar(6e5) | Buy now |

Bracket 1

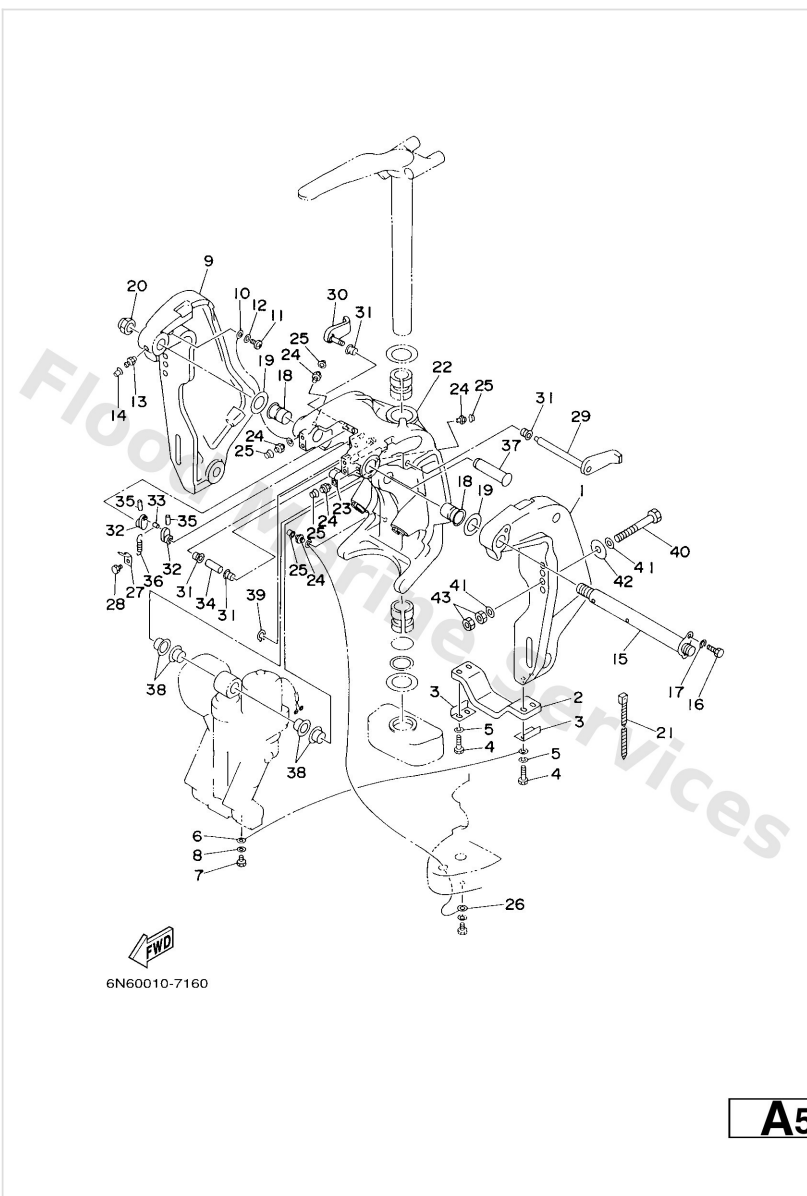

| Ref | Part | |
|-----|--|-------------------------|
| 35 | 9169030020 Pin, spring (6h4) | Buy now |
| 36 | 9050614M24 Spring, tension(6e5) | Buy now |
| 37 | 64E4312600 Pin, upper shock mount | Buy now |
| 38 | 9038622M98 Bush(61u) | Buy now |
| 39 | 9341022M11 Circlip(61u) | Buy now |
| 40 | 9010112M03 Bolt (l:115mm) | Buy now |
| 40 | 9010112M05 Bolt (l:130mm) | Buy now |
| 41 | 9020113M01 Washer, plate(6e5) | Buy now |
| 42 | 9020112M05 Washer, plate(663) | Buy now |
| 43 | 9538012600 Nut (707) | Buy now |

Bracket 2

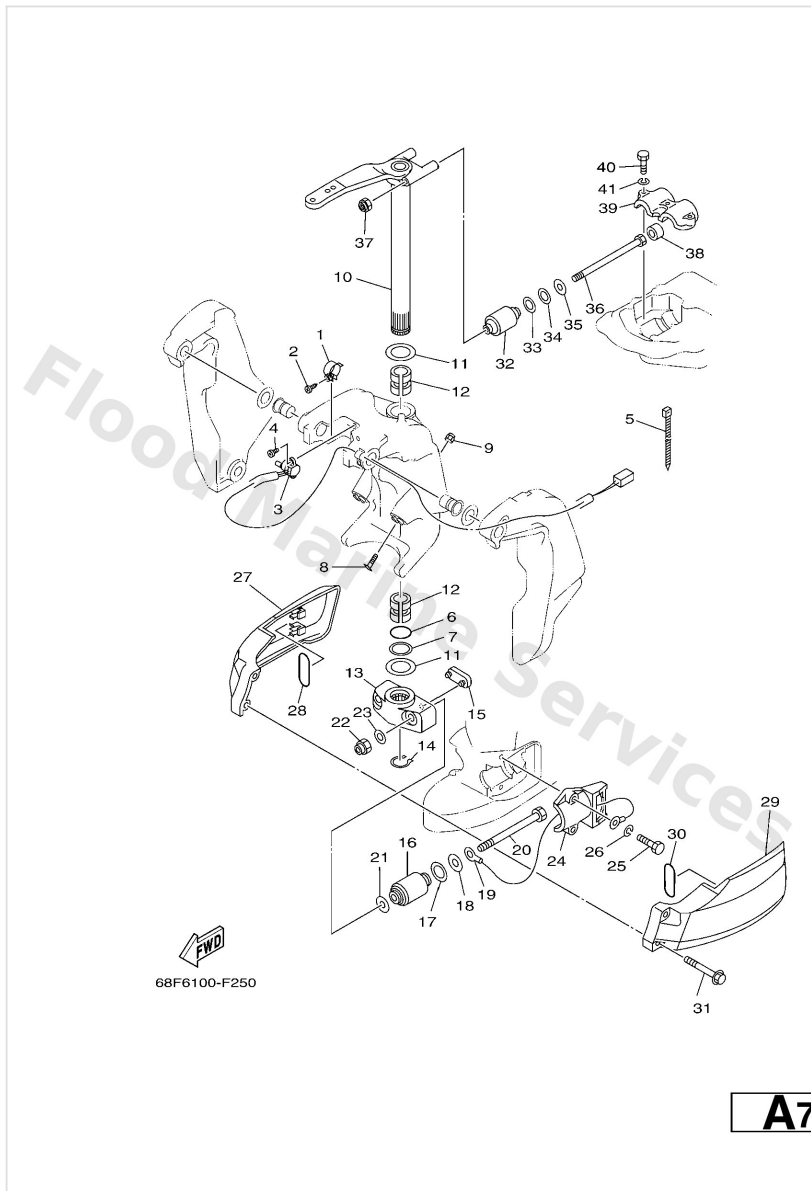

| Ref | Part | |
|-----|---|-------------------------|
| 1 | 64E4313902 Cam, trim sender (with screw) | Buy now |
| 2 | 9778060525 Screw, tapping(65j) | Buy now |
| 3 | 67H8367200 Trim sender | Buy now |
| 4 | 9788506016 Screw, pan head(6b0) | Buy now |
| 5 | 9046511M10 Clamp | Buy now |
| 6 | 9321037MH7 O-ring(61u) | Buy now |
| 7 | 9020240M47 Washer, plate(61a) | Buy now |
| 8 | 61A4337600 Bolt, thrust receiver | Buy now |
| 9 | 9578010300 Nut, nylon (6e5) | Buy now |
| 10 | 68F42510A08D Steering bracket assembly L(20.3") | Buy now |
| 11 | 9020138M60 Washer, plate (6e5) | Buy now |
| 12 | 9038638M32 Bush(6e5) | Buy now |
| 13 | 68F44551008D Housing, lower mount rubber | Buy now |
| 14 | 9341037M04 Circlip (6e5) | Buy now |
| 15 | 6E54457500 Damper, lower mount rubber | Buy now |

Bracket 2

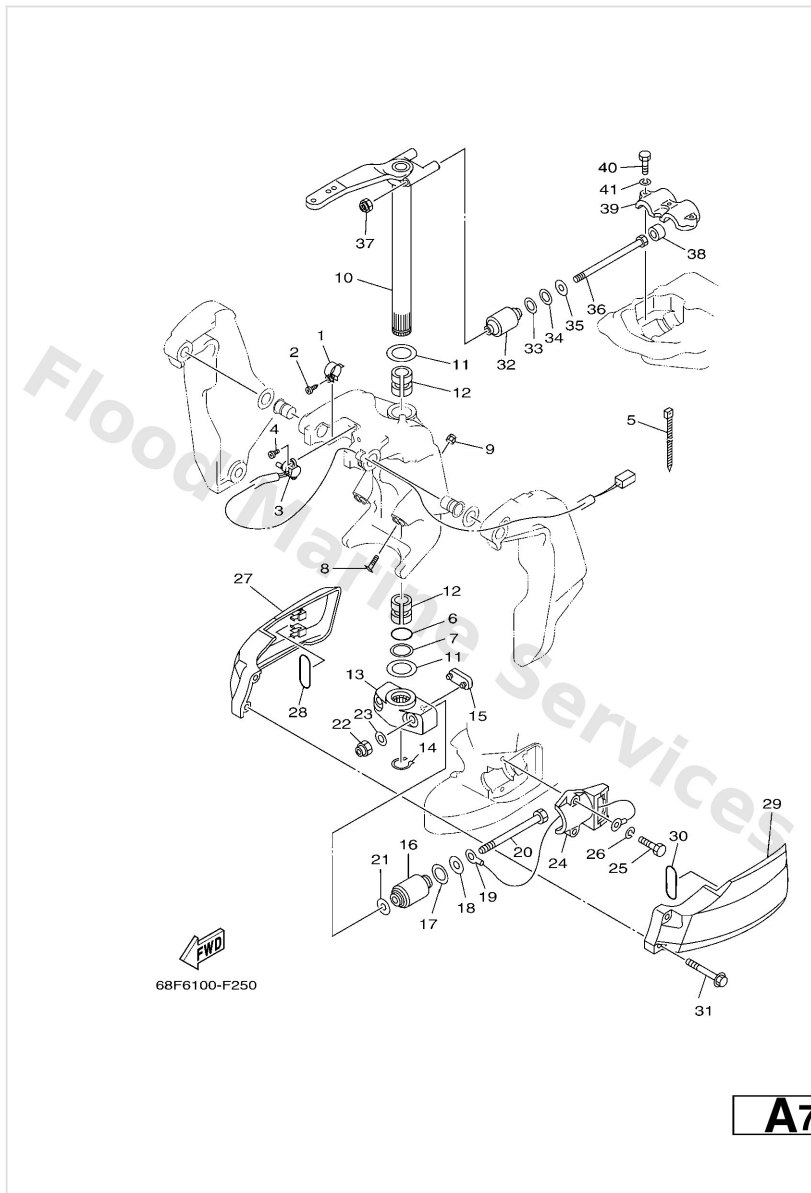

| Ref | Part | |
|-----|---|-------------------------|
| 16 | 6J9445550094 Mount damper, lower side | Buy now |
| 17 | 9020232M19 Washer, plate (6e5) | Buy now |
| 18 | 9020116M55 Washer, plate (6e5) | Buy now |
| 19 | 6E58214900 Wire, lead 3 | Buy now |
| 20 | 9010914006 Bolt | Buy now |
| 21 | 9020115M58 Washer, plate (6e5) | Buy now |
| 22 | 9018514M00 Nut, self-locking(61a) | Buy now |
| 23 | 9299514600 Washer (6e5) | Buy now |
| 24 | 68F44552018D Housing, lower mount rubber | Buy now |
| 25 | 9709510045 Bolt(64d) | Buy now |
| 26 | 9299510100 Ybs67-10 washer, spring | Buy now |
| 27 | 68F44553104D Cover, lower mount | Buy now |
| 28 | 9321040M10 O-ring (682) | Buy now |
| 29 | 68F44556104D Cover, lower mount 2 | Buy now |
| 31 | 9011906MA8 Bolt, with washer | Buy now |

Bracket 2

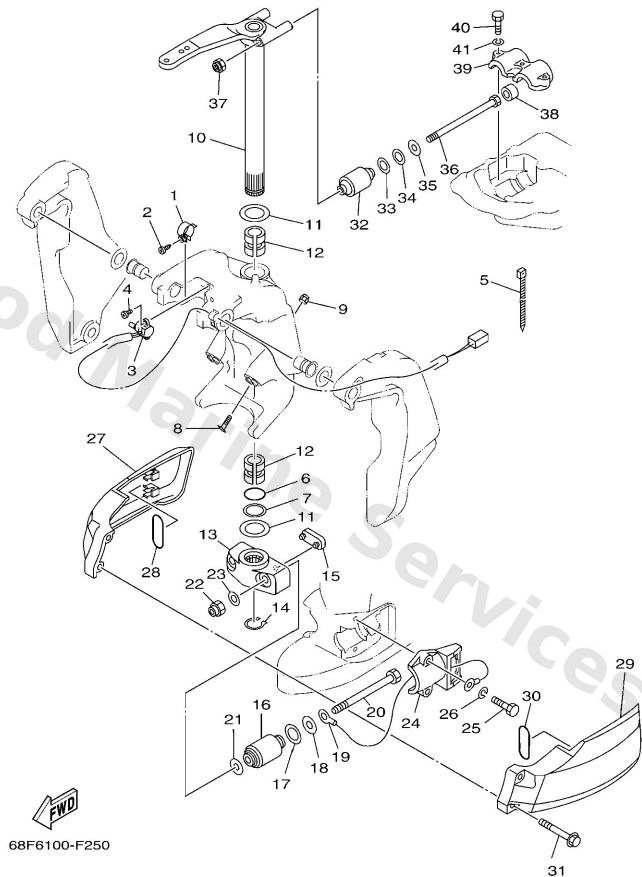

| Ref | Part | |
|-----|--|-------------------------|
| 32 | 6J9445140094 Mount damper, upper side | Buy now |
| 33 | 9020126M57 Washer, plate (6e5) | Buy now |
| 34 | 9020226M18 Washer, plate (6e5) | Buy now |
| 35 | 9020114M56 Washer, plate (6e5) | Buy now |
| 36 | 9010912007 Bolt | Buy now |
| 37 | 9018512M12 Nut, self-locking(6e5) | Buy now |
| 38 | 6634457500 Damper, lower mount rubber | Buy now |
| 39 | 6E544511005B Cover, upper mount | Buy now |

Control

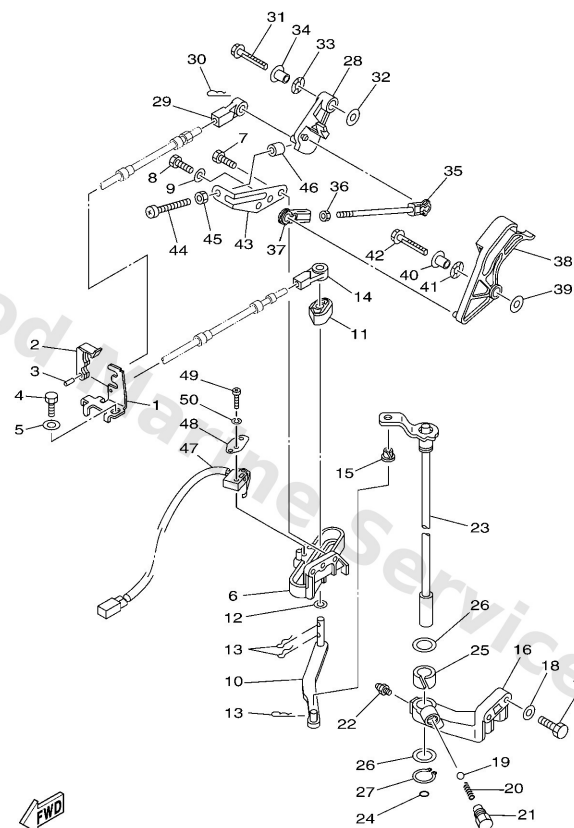

68F5100-E230

F7

| Ref | Part | |
|-----|---|-------------------------|
| 1 | 68F4853120 Bracket, remote control 1 | Buy now |
| 2 | 6634853800 Clamp, cable 1 | Buy now |
| 3 | 9169030010 Pin, spring (663) | Buy now |
| 4 | 9709508016 Bolt, hexagon deep recess | Buy now |
| 5 | 9299508600 Washer, plain (663) | Buy now |
| 6 | 68F44117011S Bracket | Buy now |
| 7 | 9709506020 Bolt(7u8) | Buy now |
| 8 | 9701306012 Bolt(gh1) | Buy now |
| 9 | 9290306600 Washer, plain (646) | Buy now |
| 10 | 68F4412100 Lever, shift rod | Buy now |
| 11 | 68J4412201 Bushing, shift rod lever | Buy now |
| 12 | 9020208M20 Washer, plate (6e5) | Buy now |
| 13 | 9046818008 Clip 620436610000 | Buy now |
| 14 | 6E54834400 Cable end, remote control | Buy now |
| 15 | 9038606M12 Bushing (688) | Buy now |

Control

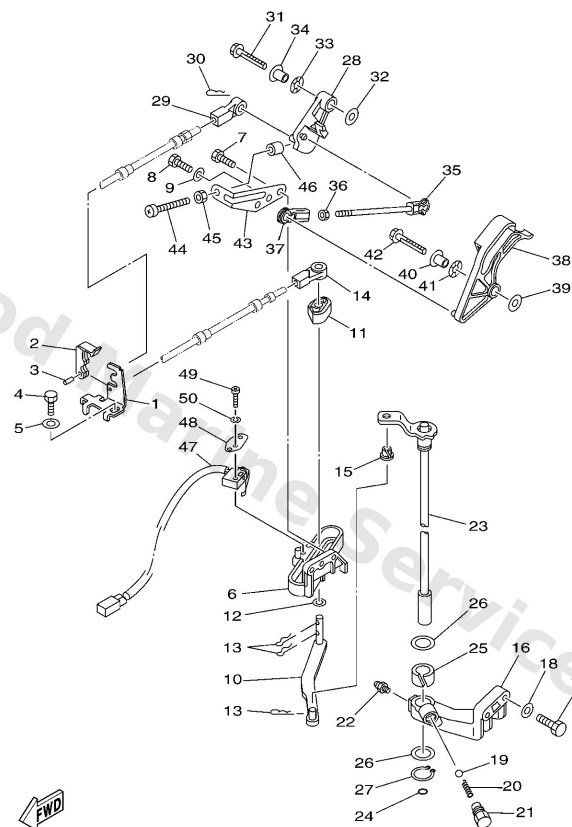

68F5100-E230

F7

| Ref | Part | |
|-----|--|-------------------------|
| 16 | 6E544118011S Bracket 2 | Buy now |
| 17 | 9701308030 Bolt | Buy now |
| 18 | 9290308600 Washer, plain (663) | Buy now |
| 19 | 9350104M02 Ball (697) | Buy now |
| 20 | 9050112082 Spring 6484411600 | Buy now |
| 21 | 6484271500 Bushing 2 | Buy now |
| 22 | 9370006M03 Nipple, grease(6a1) | Buy now |
| 23 | 6E54412003 Handle gear shift assembly L(20.3") | Buy now |
| 24 | 9321009165 O-ring | Buy now |
| 25 | 9038616M66 Bush(6e5) | Buy now |
| 26 | 9020216061 Washer, plate(663) | Buy now |
| 27 | 9341016006 Circlip | Buy now |
| 28 | 67H4163200 Lever, magneto control | Buy now |
| 31 | 9011906MA4 Bolt, with washer | Buy now |
| 32 | 9020106M31 Washer (6a0) | Buy now |

Control

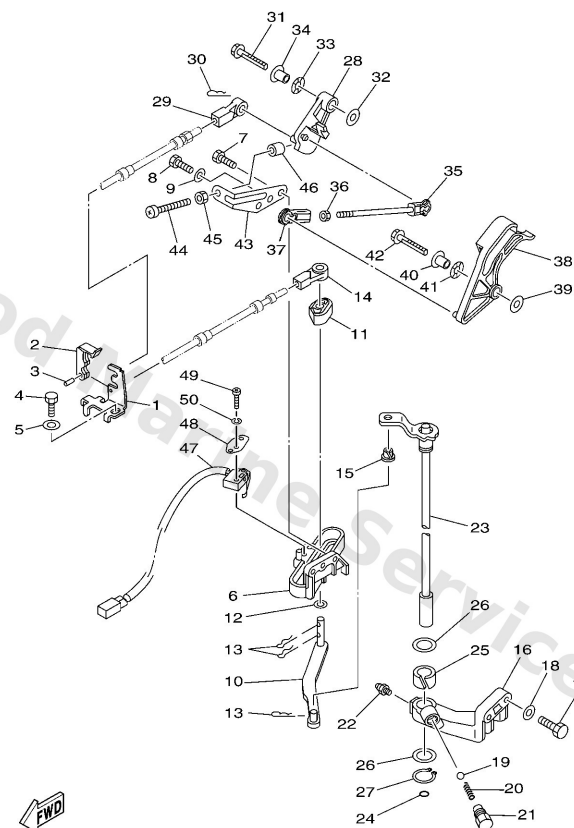

68F5100-E230

F7

| Ref | Part | |
|-----|--|-------------------------|
| 33 | 9020610M04 Washer, wave (676) | Buy now |
| 34 | 9038706M29 Collar (6a0) | Buy now |
| 35 | 61A4123700 Joint, link | Buy now |
| 36 | 9538005600 Nut, hexagon (663) | Buy now |
| 37 | 6824123700 Joint, link 2 | Buy now |
| 38 | 68F4121300 Cam, accel. | Buy now |
| 43 | 68F4274400 Stay | Buy now |
| 44 | 9015706M11 Screw, pan head(697) | Buy now |
| 45 | 9538006600 Nut(661) | Buy now |
| 46 | 6884419400 Cap | Buy now |
| 47 | 60V8259F00 Switch assembly | Buy now |
| 48 | 61A8258801 Plate | Buy now |
| 49 | 9788504016 Screw, panhead (796) | Buy now |
| 50 | 9299504100 Ybs67-4 washer, spring | Buy now |

Crankshaft & Piston

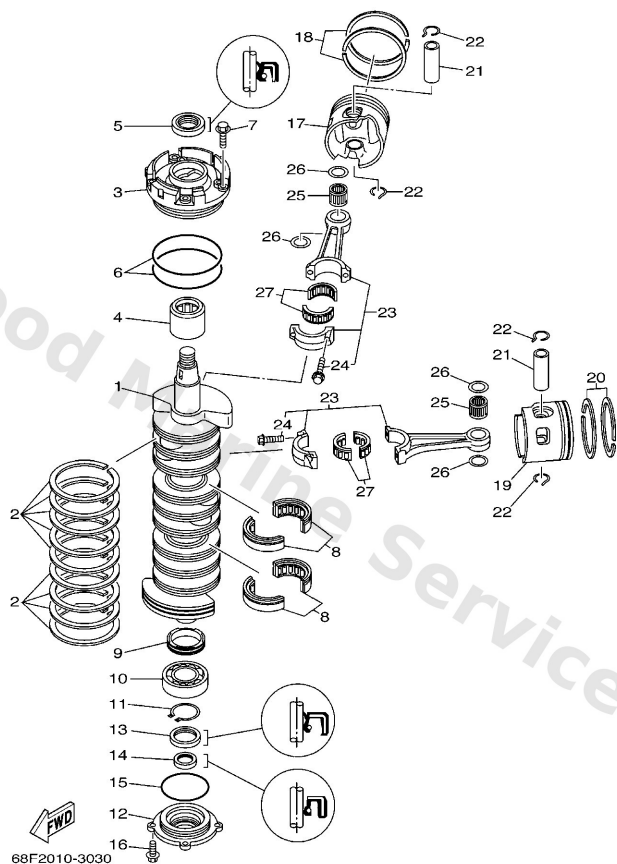

B1

| Ref | Part | |
|-----|--|-------------------------|
| 1 | 68F1141101 Crankshaft | Buy now |
| 2 | 6E51144700 Seal, ring | Buy now |
| 3 | 68F151630094 Housing, bearing 1 | Buy now |
| 4 | 93311940U3 Brg,cyl-cal roller 36g (6e5) | Buy now |
| 5 | 9310240M14 Oil seal(61a) | Buy now |
| 6 | 9321104001 O-ring | Buy now |
| 7 | 9011906MA3 Bolt, with washer | Buy now |
| 8 | 93310954U1 Bearing, cylindrical(64c) | Buy now |
| 9 | 6R31153600 Gear, drive | Buy now |
| 10 | 93306208U0 Brg,r-b 6208 80mm 345g (6e5) | Buy now |
| 11 | 9341040M03 Circlip(n02) | Buy now |
| 12 | 6G5153590094 Housing, oil seal | Buy now |
| 13 | 9310235M61 Oil seal | Buy now |
| 14 | 9310122M15 Oil seal (6e5) | Buy now |
| 15 | 9321074M35 O-ring (6e5) | Buy now |

Crankshaft & Piston

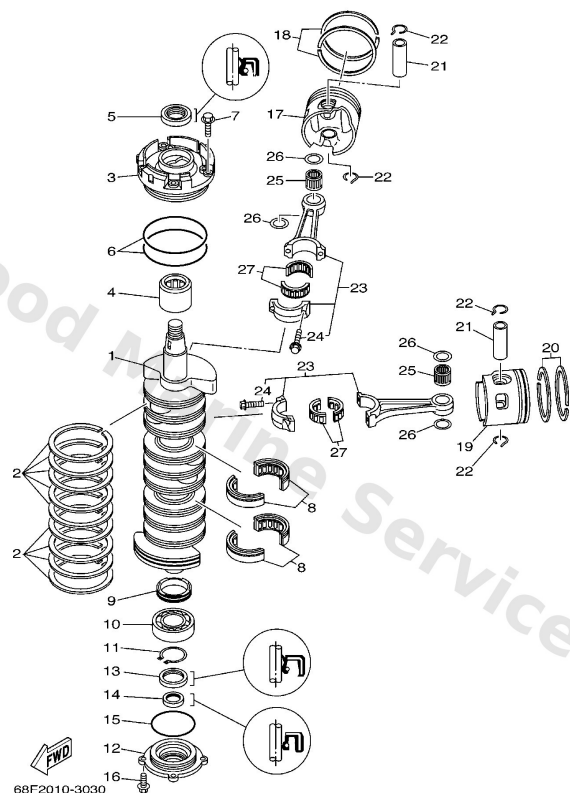

B1

| Ref | Part | |
|-----|--|-------------------------|
| 16 | 9011906MA2 Bolt, with washer | Buy now |
| 17 | 68F116310185 Piston (std) | Buy now |
| 17 | 68F1163501 Piston (0.25mm o/s) AP | Buy now |
| 17 | 68F1163601 Piston (0.50mm o/s) AP | Buy now |
| 18 | 68F1160302 Piston ring set (std) | Buy now |
| 18 | 68F1160402 Piston ring set (0.25mm o/s) AP | Buy now |
| 18 | 68F1160502 Piston ring set (0.50mm o/s) AP | Buy now |
| 19 | 68F116420185 Piston 2 (std) | Buy now |
| 19 | 68F1164501 Piston 2 (0.25mm o/s) AP | Buy now |
| 19 | 68F1164601 Piston 2 (0.50mm o/s) AP | Buy now |
| 21 | 6R51163310 Pin, piston | Buy now |
| 22 | 6R51163410 Clip, piston pin | Buy now |
| 23 | 68L1165000 Connecting rod assembly | Buy now |
| 23 | 6R51165010 Connecting kit | Buy now |
| 24 | 9010908022 Bolt | Buy now |

Crankshaft & Piston

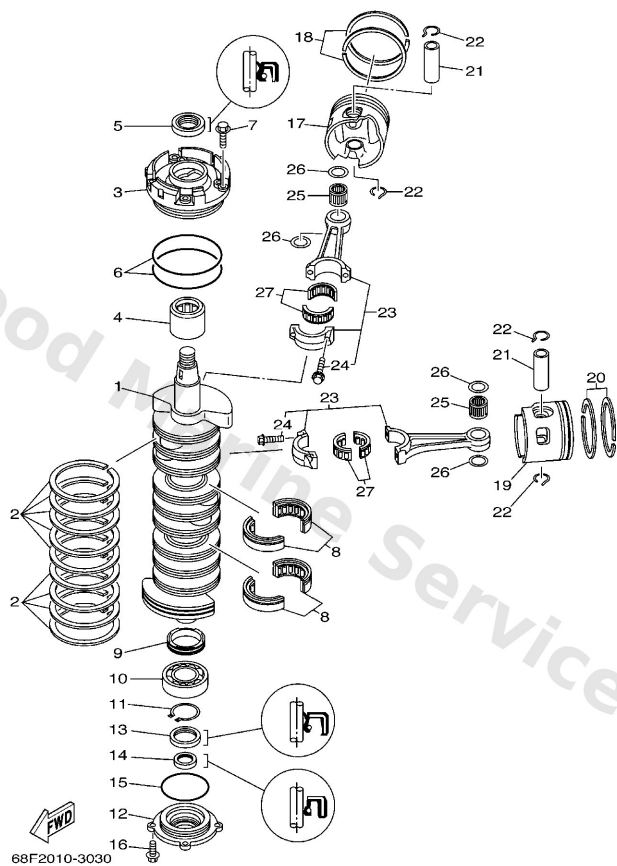

B1

| Ref | Part | |
|-----|---|-------------------------|
| 25 | 9331032337 Bearing | Buy now |
| 26 | 9020123M01 Washer, plate(6g6) | Buy now |
| 27 | 93310836U0 Bearing, cylindrical(61u) | Buy now |

Cylinder & Crankcase 1

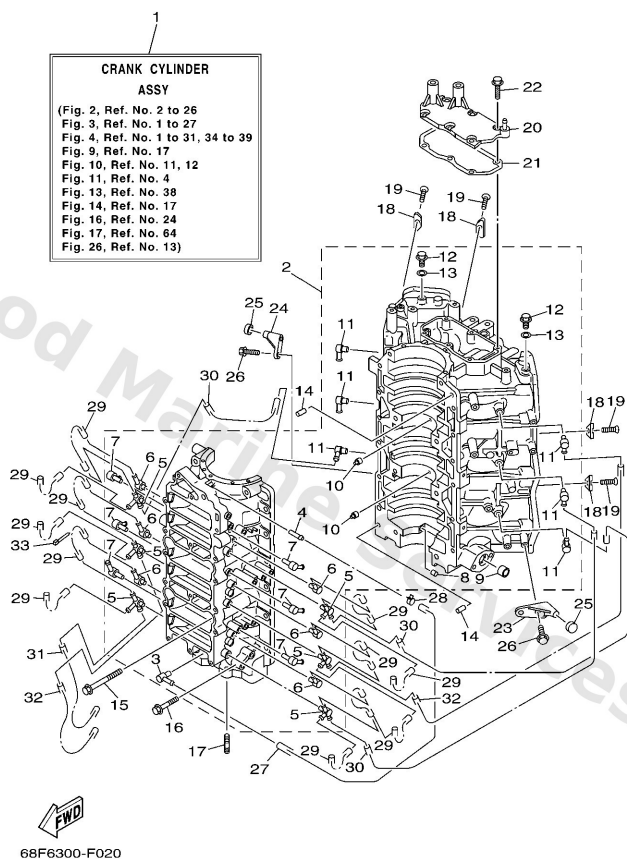

A6

| Ref | Part | |
|-----|---|-------------------------|
| 1 | 60FW0090121S Crank cylinder assembly | Buy now |
| 1 | 68HW0090141S Crank cylinder assembly | Buy now |
| 2 | 60F15100001S Crankcase assembly | Buy now |
| 2 | 68H15100001S Crankcase assembly | Buy now |
| 3 | 6E51137201 Nipple, hose | Buy now |
| 4 | 6241448500 Pipe, joint | Buy now |
| 5 | 68F1137201 Nipple, hose | Buy now |
| 6 | 6501137001 Check valve assembly | Buy now |
| 7 | 68F1355200 Nozzle | Buy now |
| 8 | 9038406M07 Bush, bimetal formed(6r3) | Buy now |
| 9 | 9038414M09 Bush, bimetal formed(6r3) | Buy now |
| 10 | 6631151801 Lock, bearing | Buy now |
| 11 | 6461137001 Check valve assembly | Buy now |
| 12 | 9034014M00 Plug, straight screw(62y) | Buy now |
| 13 | 904301411S Gasket (663) | Buy now |

Cylinder & Crankcase 1

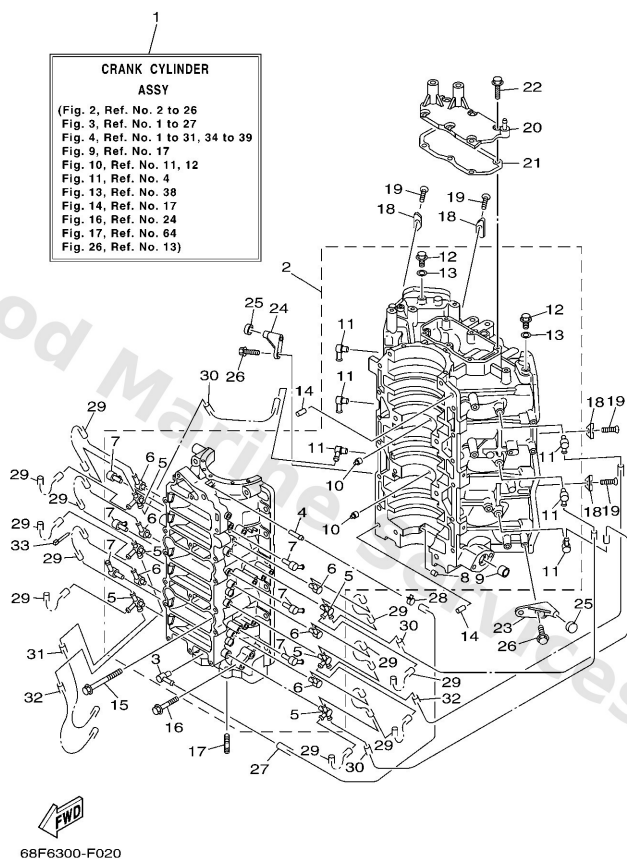

A6

| Ref | Part | |
|-----|--|-------------------------|
| 14 | 9360812063 Pin, dowel (626) | Buy now |
| 15 | 9010510M20 Bolt (6e5) | Buy now |
| 16 | 9011908M94 Bolt, with washer | Buy now |
| 17 | 9011608026 Bolt, stud (6e5) | Buy now |
| 18 | 6E51132500 Anode | Buy now |
| 19 | 9878004015 Screw, flat head(ga5) | Buy now |
| 20 | 68F11371001S Cover | Buy now |
| 21 | 68F1138100 Gasket 1 | Buy now |
| 22 | 9011906MA2 Bolt, with washer | Buy now |
| 23 | 6E542761001S Stopper | Buy now |
| 24 | 6E542762001S Stopper | Buy now |
| 25 | 68F4453300 Damper, upper mount rubber | Buy now |
| 27 | 9044507M10 Hose (L770) | Buy now |
| 28 | 9046807M02 Clip (6e5) | Buy now |
| 29 | 9044507MA6 Hose (I200) | Buy now |

Cylinder & Crankcase 1

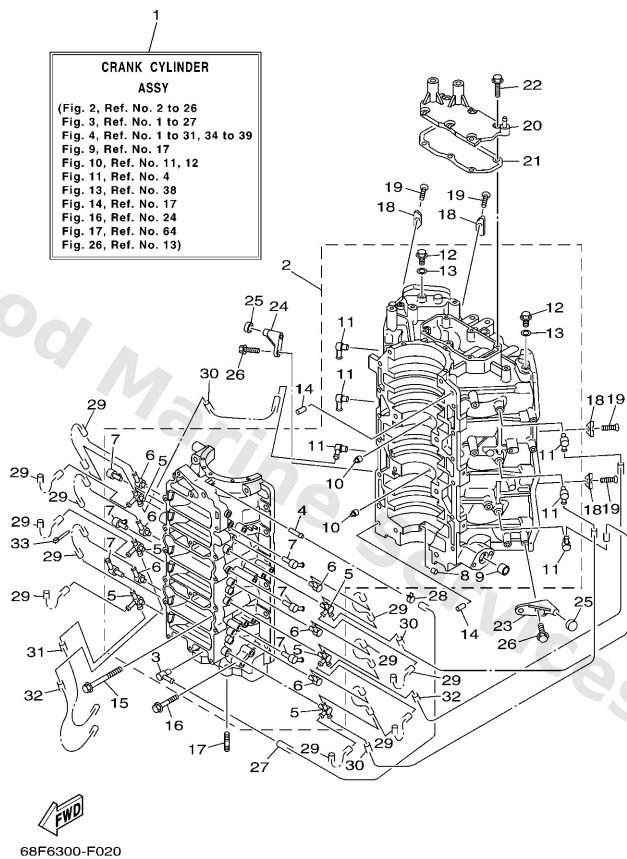

A6

| Ref | Part | |
|-----|---|-------------------------|
| 30 | 9044507MA4 Hose (I390) | Buy now |
| 31 | 9044507M45 Hose (I390) | Buy now |
| 32 | 9044507M27 Hose (I390) | Buy now |
| 33 | 9046407M20 Clamp(6h0) | Buy now |

Cylinder & Crankcase 2

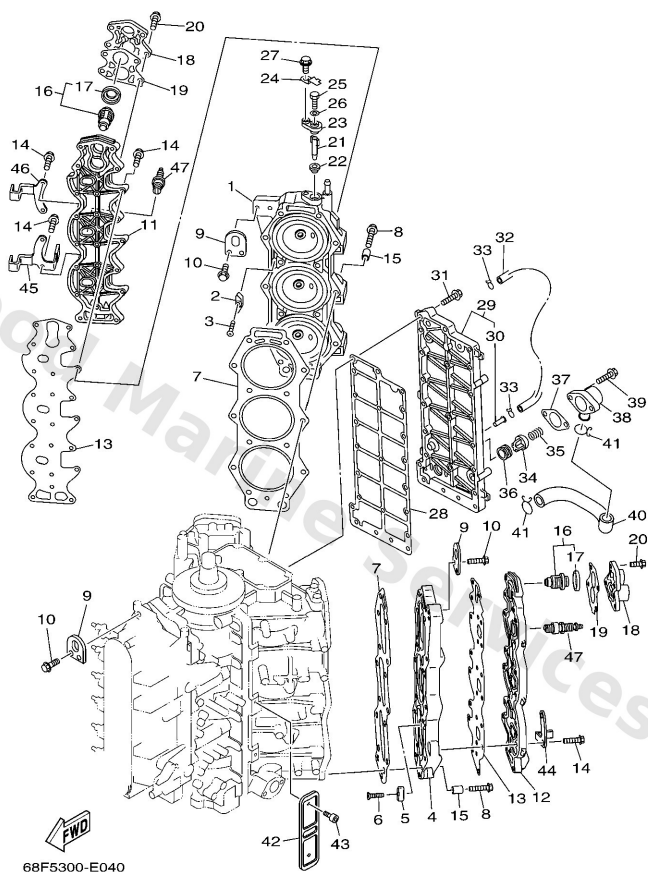

B3

| Ref | Part | |
|-----|--|-------------------------|
| 1 | 68F11110094 Head, cylinder 1 | Buy now |
| 2 | 6E51132500 Anode | Buy now |
| 3 | 9878004015 Screw, flat head(ga5) | Buy now |
| 4 | 68F111210094 Head, cylinder 2 | Buy now |
| 7 | 68F1118100 Gasket, cylinder head 1 | Buy now |
| 8 | 9011908MA8 Bolt, with washer | Buy now |
| 9 | 68F1111900 Hanger, engine | Buy now |
| 10 | 9011906MA2 Bolt, with washer | Buy now |
| 11 | 68F11191001S Cover, cylinder head 1 | Buy now |
| 12 | 68F11192001S Cover, cylinder head 2 | Buy now |
| 13 | 68F1119301 Gasket, head cover 1 | Buy now |
| 14 | 9011906MA4 Bolt, with washer | Buy now |
| 15 | 9959010114 Pin, dowel | Buy now |
| 16 | 6E51241130 Thermostat | Buy now |
| 17 | 6881241200 Seal, thermostat | Buy now |

Cylinder & Crankcase 2

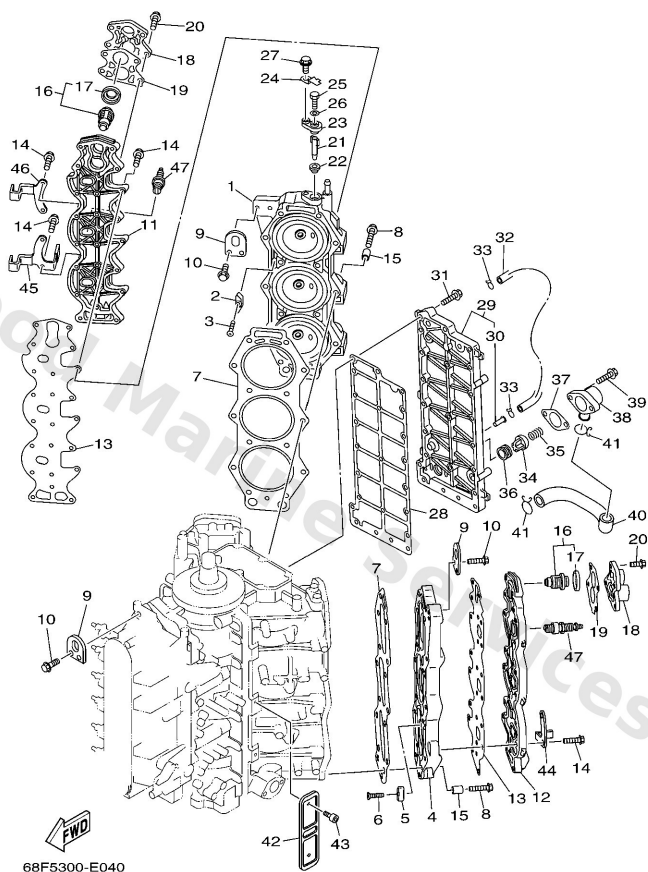

B3

| Ref | Part | |
|-----|---|-------------------------|
| 18 | 68812413001S Cover, thermostat | Buy now |
| 19 | 68812414A1 Gasket, cover | Buy now |
| 20 | 9011906MA6 Bolt, with washer | Buy now |
| 21 | 62Y1132500 Anode | Buy now |
| 22 | 66M1132800 Grommet, anode | Buy now |
| 23 | 66M113270094 Cover, anode | Buy now |
| 24 | 66M1253500 Plate | Buy now |
| 25 | 9709505012 Bolt, hexagon | Buy now |
| 26 | 9299505600 Washer, plain (646) | Buy now |
| 28 | 68F4111400 Gasket, exhaust outer cover | Buy now |
| 29 | 68F41113101S Outer cover, exhaust | Buy now |
| 30 | 6502437800 Pipe, joint 2 | Buy now |
| 32 | 9044509M25 Hose (I1500) | Buy now |
| 33 | 9046708M18 Clip | Buy now |
| 34 | 60H1241600 Valve, pressure control | Buy now |

Cylinder & Crankcase 2

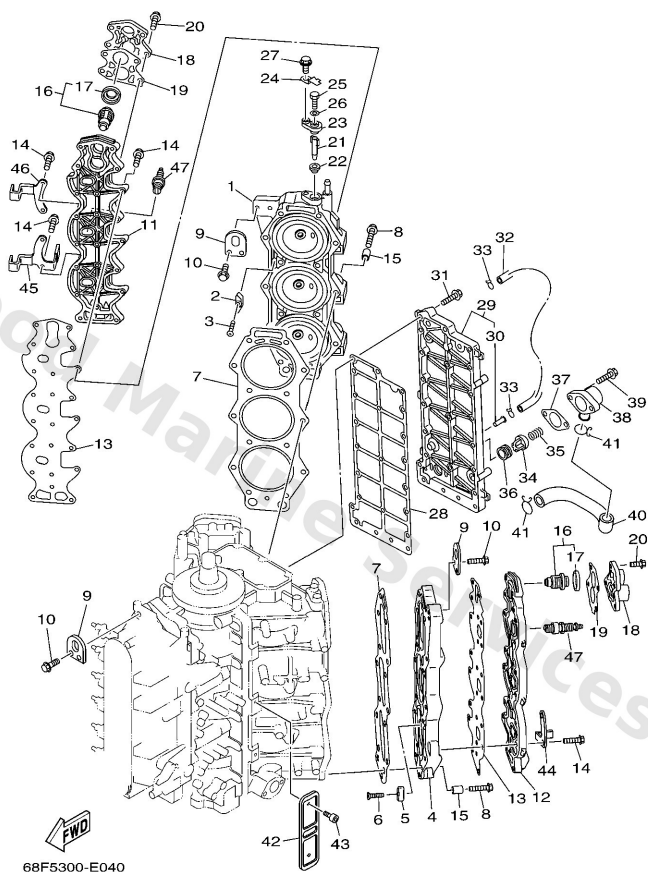

B3

| Ref | Part | |
|-----|---|-------------------------|
| 35 | 9050116M11 Spring, compression (688) | Buy now |
| 36 | 9048020M05 Grommet (688) | Buy now |
| 37 | 6G511382A1 Gasket 2 | Buy now |
| 38 | 6G511372001S Cover, bypass 2 | Buy now |
| 40 | 68F1257600 Hose 1 | Buy now |
| 41 | 9046723M16 Clip | Buy now |
| 42 | 68F8255V00 Plate, cover | Buy now |
| 43 | 9138005008 Bolt,socket | Buy now |
| 44 | 68F8238810 Plate | Buy now |
| 45 | 68F8238900 Plate 2 | Buy now |
| 46 | 68F8239800 Plate 3 | Buy now |
| 47 | 9470200404 Plug, spark (bkr7eku) | Buy now |
| 47 | 9470200405 Plug, spark (bkr6eku) | Buy now |

Electrical 1

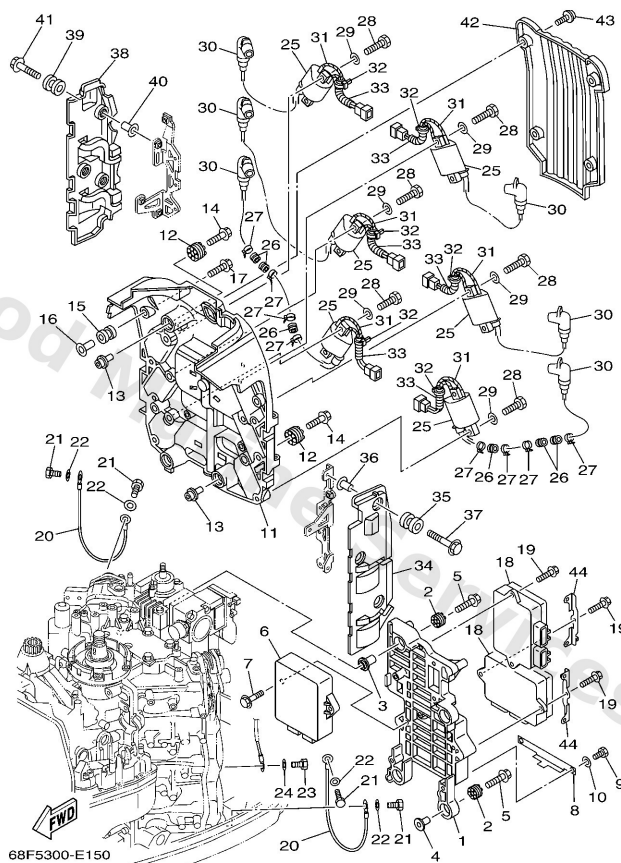

E1

| Ref | Part | |
|-----|--|-------------------------|
| 1 | 60V855420194 Bracket | Buy now |
| 2 | 68F8556400 Grommet | Buy now |
| 3 | 9038706176 Collar | Buy now |
| 4 | 68F8612910 Collar | Buy now |
| 5 | 68F8511900 Bolt | Buy now |
| 6 | 60F8591A23 Engine control unit assembly | Buy now |
| 6 | 68J8591A32 Engine control unit assembly | Buy now |
| 7 | 9011906MA3 Bolt, with washer | Buy now |
| 8 | 60V8554800 Holder | Buy now |
| 9 | 9701306014 Bolt(gj3) | Buy now |
| 10 | 9290306600 Washer, plain (646) | Buy now |
| 11 | 68F8231600 Bracket, ignition coil | Buy now |
| 12 | 68F8551601 Spacer | Buy now |
| 15 | 6A08231700 Damper, ignition coil | Buy now |
| 16 | 9038706119 Collar | Buy now |

Electrical 1

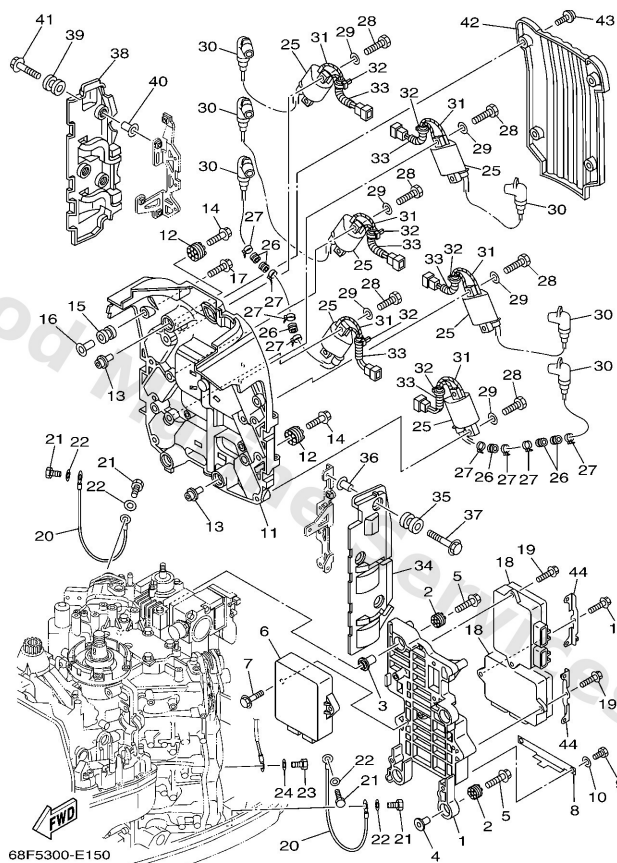

E1

| Ref | Part | |
|-----|---|-------------------------|
| 17 | 9011906M88 Bolt, with washer | Buy now |
| 18 | 60V8591B00 Driver, injector assembly | Buy now |
| 19 | 9011906MA2 Bolt, with washer | Buy now |
| 20 | 6G08251900 Wire, earth lead | Buy now |
| 21 | 9709506012 Bolt(gh1) | Buy now |
| 22 | 9299506600 Washer, plain (646) | Buy now |
| 25 | 68F8231001 Ignition coil assembly | Buy now |
| 26 | 9048022M15 Grommet (6e5) | Buy now |
| 27 | 9046511M10 Clamp | Buy now |
| 28 | 9701305020 Bolt, hexagon | Buy now |
| 29 | 9290305600 Washer, plain (646) | Buy now |
| 30 | 68F8237001 Plug cap assembly | Buy now |
| 31 | 9044803001 Hose, with union | Buy now |
| 33 | 9044707007 Hose, with spring | Buy now |
| 34 | 68F8252U20 Cover | Buy now |

Electrical 1

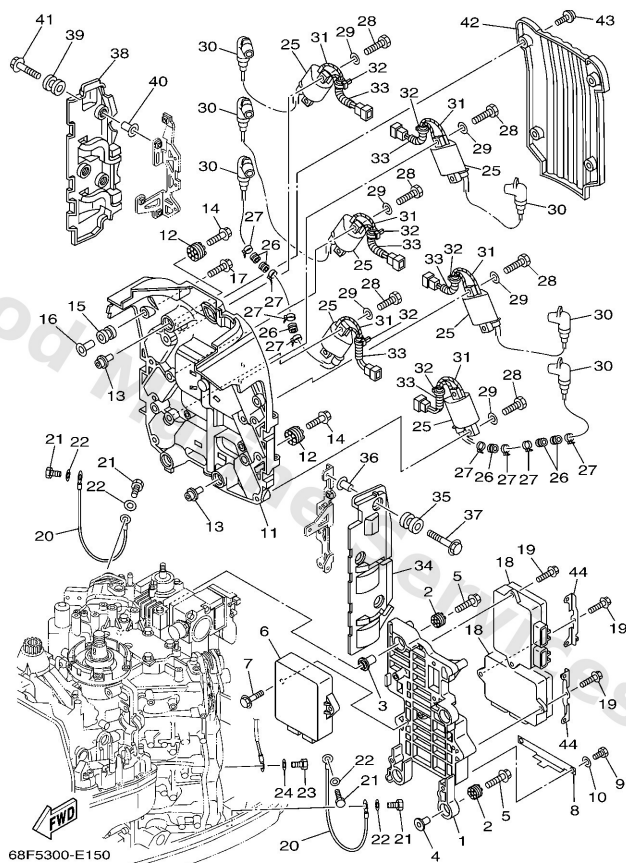

E1

| Ref | Part | |
|-----|---|-------------------------|
| 38 | 68F8252U30 Cover | Buy now |
| 42 | 68F8357900 Cover, meter 2 | Buy now |
| 43 | 9011106034 Bolt,hex. socket button | Buy now |
| 44 | 68F8366P00 Bracket 4 | Buy now |

Electrical 2

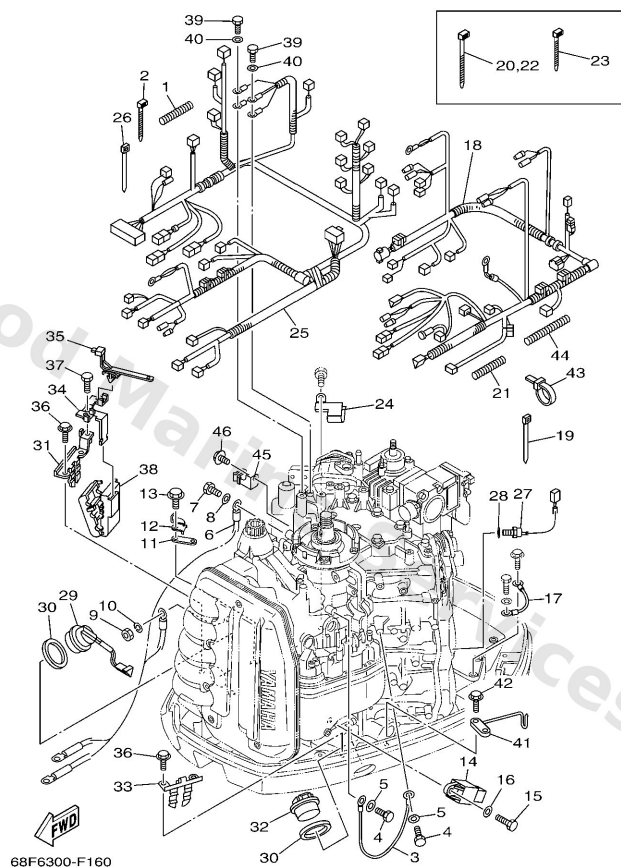

E3

| Ref | Part | |
|-----|---|-------------------------|
| 1 | 9044707011 Hose, with spring | Buy now |
| 2 | 9046511M10 Clamp | Buy now |
| 3 | 6H28194911 Wire, lead | Buy now |
| 4 | 9709506012 Bolt(gh1) | Buy now |
| 5 | 9299506600 Washer, plain (646) | Buy now |
| 6 | 68F8210500 Battery cable | Buy now |
| 7 | 9709508016 Bolt, hexagon deep recess | Buy now |
| 8 | 9299508600 Washer, plain (663) | Buy now |
| 9 | 9533308600 Nut(6l2) | Buy now |
| 10 | 9290308100 Ybs67-8 washer, spring | Buy now |
| 11 | 6E58258800 Plate | Buy now |
| 12 | 68F8184500 Plate | Buy now |
| 13 | 9589506020 Bolt, flange(jk3) | Buy now |
| 14 | 68V8195000 Relay assembly | Buy now |
| 15 | 9709506016 Bolt, hexagon deep recess | Buy now |

Electrical 2

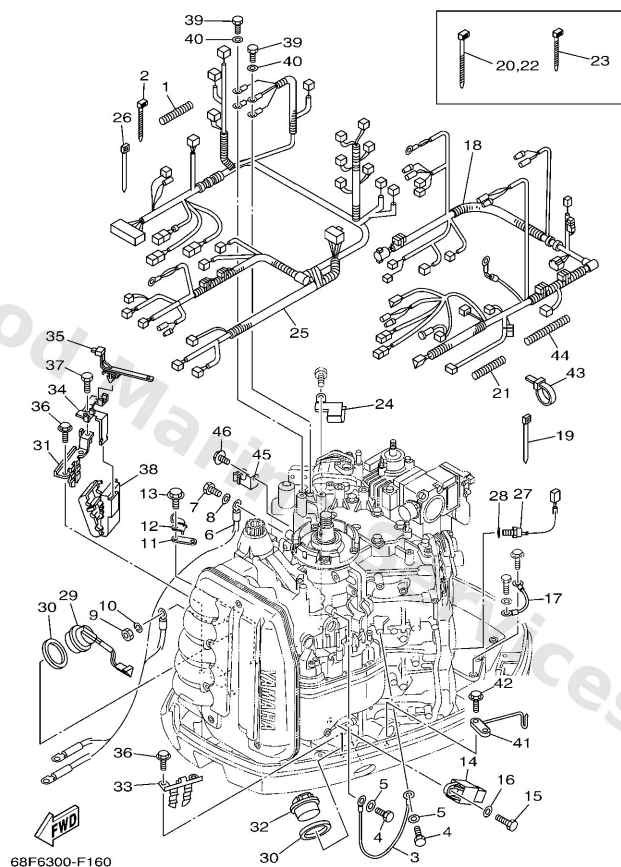

E3

| Ref | Part | |
|-----|---|-------------------------|
| 17 | 6E58253110 Wire, lead | Buy now |
| 18 | 68F82590A1 Wire harness assembly | Buy now |
| 19 | 9046511M52 Clamp(6e7) | Buy now |
| 20 | 9046513M18 Clamp | Buy now |
| 21 | 68F8355700 Tube | Buy now |
| 24 | 68F8391900 Clamp, harness | Buy now |
| 25 | 68F8259M80 Wire harness assembly 2 | Buy now |
| 27 | 61A8579000 Thermosensor assembly | Buy now |
| 28 | 9299010600 Washer, plate | Buy now |
| 29 | 6R38256300 Trim & tilt switch assembly | Buy now |
| 30 | 6E58258700 Gasket | Buy now |
| 31 | 68F8361400 Bracket | Buy now |
| 32 | 68F42723108D Cover, bottom | Buy now |
| 33 | 68F8361410 Bracket | Buy now |
| 34 | 68F8363500 Bracket | Buy now |

Electrical 2

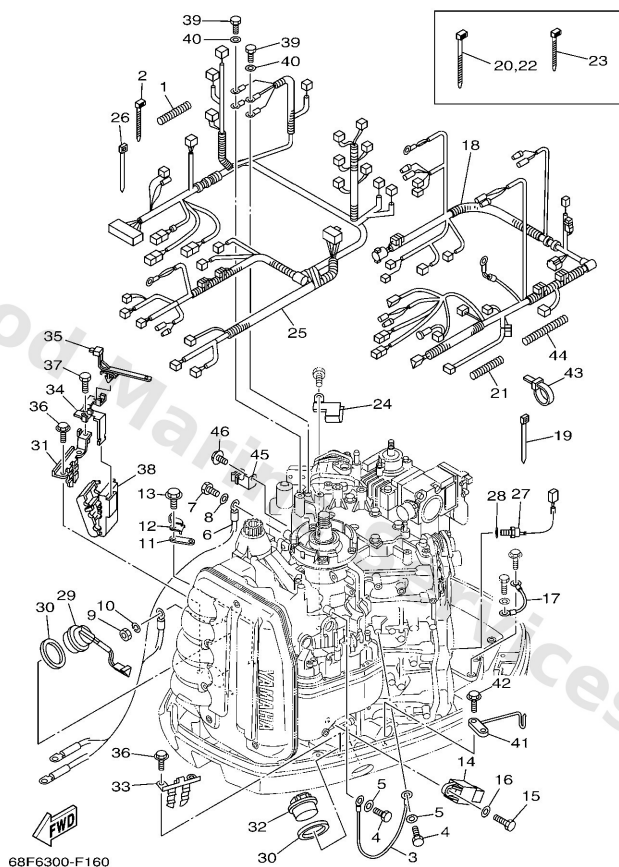

E3

| Ref | Part | |
|-----|---|-------------------------|
| 35 | 9046420213 Clamp(4kj) | Buy now |
| 36 | 9010906M80 Bolt | Buy now |
| 37 | 9709506014 Bolt(gj3) | Buy now |
| 38 | 68F8363400 Grommet | Buy now |
| 41 | 6K78258800 Plate | Buy now |
| 43 | 9046411008 Clamp | Buy now |
| 44 | 9044617M11 Hose(6m6) | Buy now |
| 45 | 9046210033 Clamp | Buy now |
| 46 | 9759506510 Bolt, hexagon w/w deep recess | Buy now |

Electrical 3

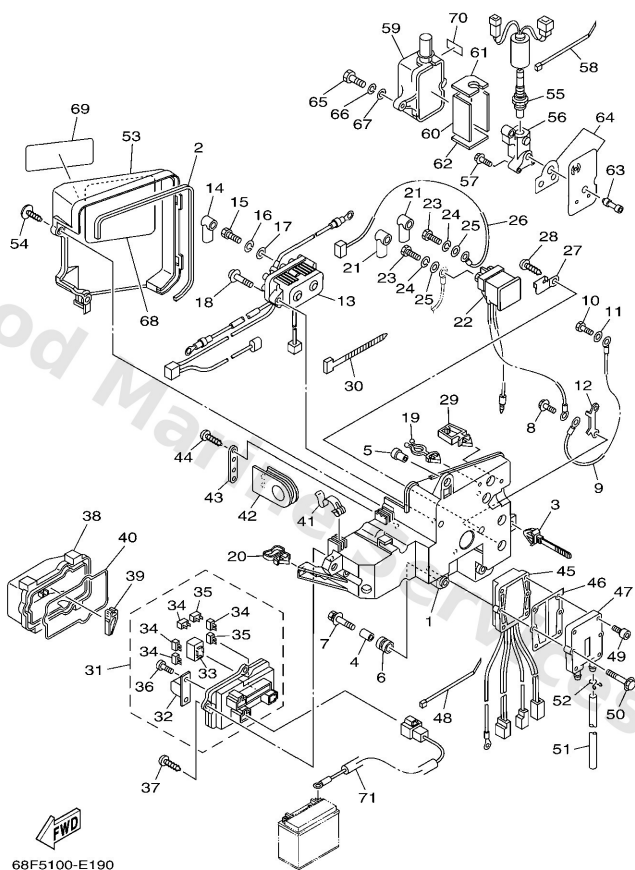

E5

| Ref | Part | |
|-----|---|-------------------------|
| 1 | 68F8194802 Bracket | Buy now |
| 2 | 68F8253500 Grommet | Buy now |
| 3 | 9046512M56 Clamp(62t) | Buy now |
| 4 | 9038706119 Collar | Buy now |
| 5 | 9038706M91 Collar | Buy now |
| 6 | 6A08231700 Damper, ignition coil | Buy now |
| 7 | 9011906M65 Bolt, with washer | Buy now |
| 8 | 9011006139 Bolt, hexagon socket head | Buy now |
| 9 | 68F8194920 Wire, lead | Buy now |
| 10 | 9709506012 Bolt(gh1) | Buy now |
| 11 | 9299506600 Washer, plain (646) | Buy now |
| 12 | 61A8714900 Connector | Buy now |
| 13 | 68F8195001 Relay assembly | Buy now |
| 14 | 6828211901 Cover, lead wire | Buy now |
| 15 | 9709506010 Bolt | Buy now |

Electrical 3

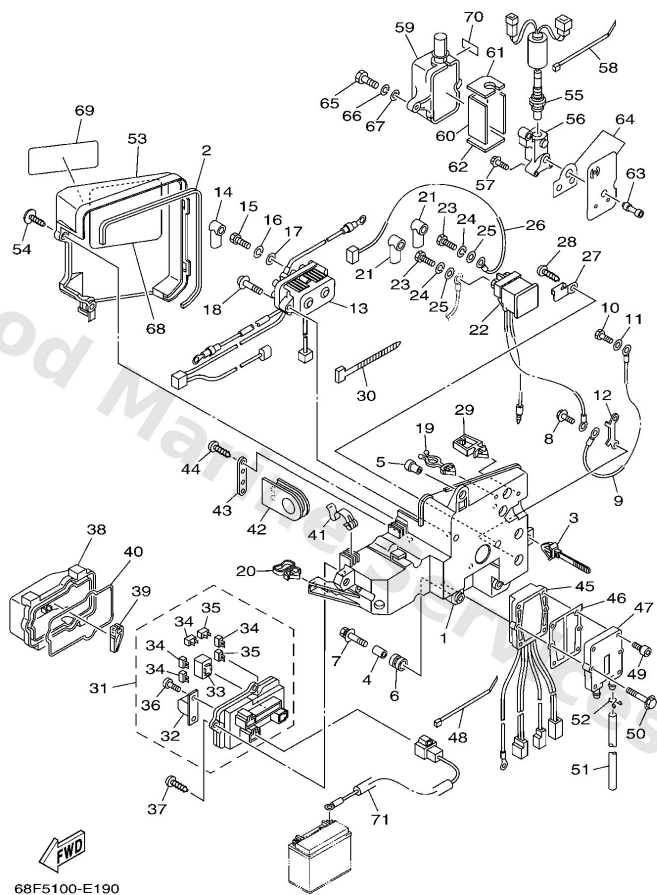

E5

| Ref | Part | |
|-----|--|-------------------------|
| 16 | 9299506100 Washer(6a1) | Buy now |
| 18 | 9011006191 Bolt, hexagon socket head | Buy now |
| 19 | 9046418M46 Clamp(65j) | Buy now |
| 20 | 9046423199 Clamp(4hm) | Buy now |
| 22 | 68V8194A00 Relay | Buy now |
| 26 | 68F8211700 Wire, lead | Buy now |
| 27 | 68F8195300 Stay, relay | Buy now |
| 28 | 9778060620 Screw, tapping(6k8) | Buy now |
| 29 | 9046405141 Clamp(7ly) | Buy now |
| 30 | 9046511M52 Clamp(6e7) | Buy now |
| 31 | 68F8217000 Fuse box assembly Go to P/N) PE0-OM-070039 | Buy now |
| 32 | 68F8215100 Fuse (80A) Go to P/N) PE0-OM-070039 | Buy now |
| 33 | 68F8195A00 Relay assembly | Buy now |
| 34 | 67F8215100 Fuse | Buy now |
| 35 | 67F8215110 Fuse | Buy now |

Electrical 3

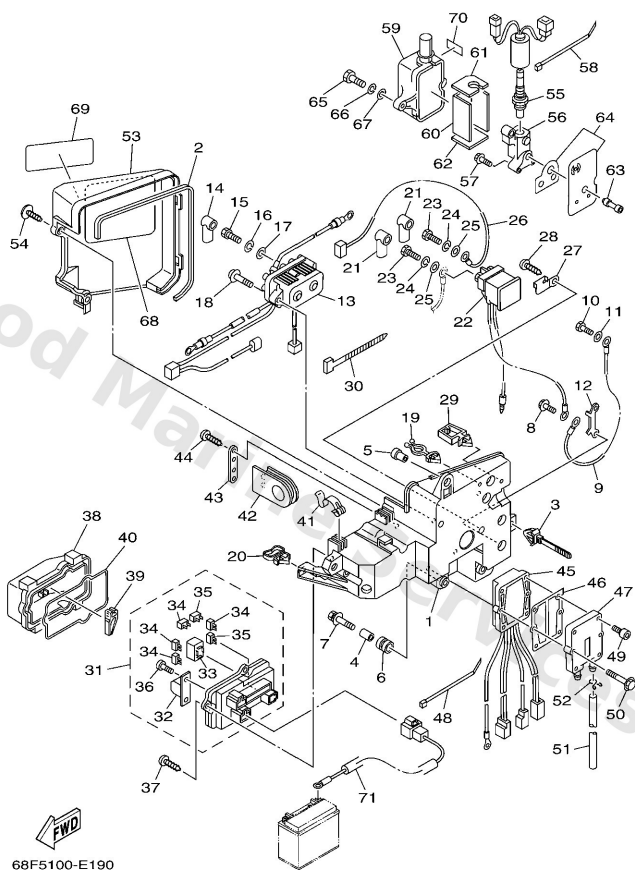

E5

| Ref | Part | |
|-----|--|-------------------------|
| 36 | 68F8284600 Screw, pan head (m5) | Buy now |
| 37 | 9778050620 Screw, tapping | Buy now |
| 38 | 68F8554400 Case | Buy now |
| 39 | 67F2812A00 Puller, fuse | Buy now |
| 40 | 68F8217600 Damper | Buy now |
| 41 | 68F8572S00 Spring | Buy now |
| 42 | 68F8133600 Grommet | Buy now |
| 43 | 68F8112800 Clamp | Buy now |
| 44 | 9778050616 Screw, pan head tapping (ak5) | Buy now |
| 45 | 68F8196001 Rectifier & regulator assembly | Buy now |
| 46 | 69J81975A0 Plate, rectifier fitting | Buy now |
| 47 | 69J81972011S Cover, rectifier | Buy now |
| 48 | 9046513M18 Clamp | Buy now |
| 49 | 9011006M07 Bolt, hexagon socket head | Buy now |
| 50 | 9011906MA4 Bolt, with washer | Buy now |

Electrical 3

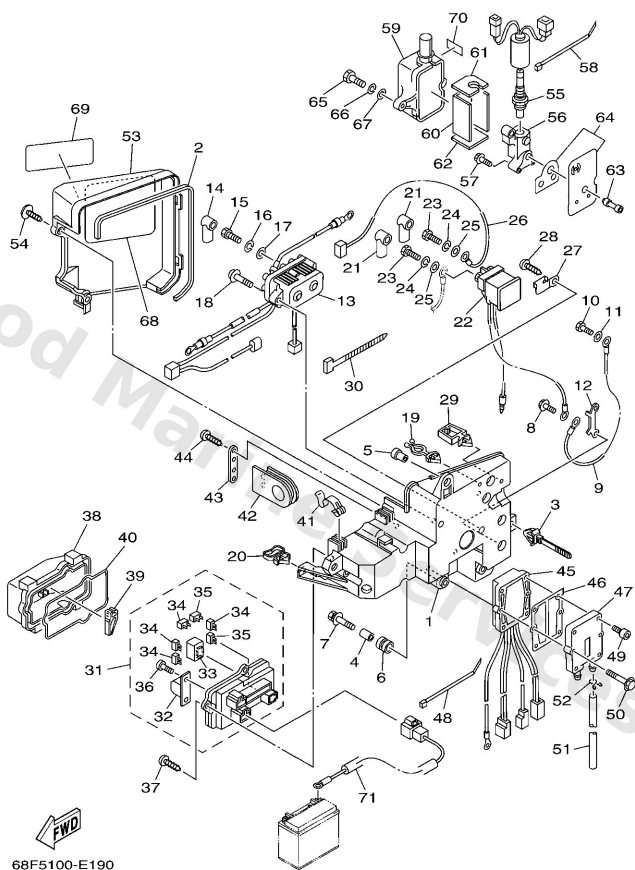

E5

| Ref | Part | |
|-----|--|-------------------------|
| 51 | 9044509097 Hose (I1500) | Buy now |
| 52 | 9046708M18 Clip | Buy now |
| 53 | 68F8194200 Cover | Buy now |
| 54 | 9016905M00 Screw truss head tapping | Buy now |
| 55 | 68F8592A00 Sensor | Buy now |
| 56 | 65L1139500 Holder | Buy now |
| 57 | 9011906M74 Bolt, with washer(63m) | Buy now |
| 59 | 65L8583200 Case, under | Buy now |
| 60 | 65L1135400 Gasket | Buy now |
| 61 | 65L1131N00 Gasket, holder | Buy now |
| 62 | 65L1139600 Gasket, holder | Buy now |
| 63 | 68F1135300 Joint | Buy now |
| 64 | 68FW113500 Seal, cylinder | Buy now |
| 65 | 9709506030 Bolt(jf7) | Buy now |
| 68 | 68F8191920 Graphic, regulator | Buy now |

Electrical 3

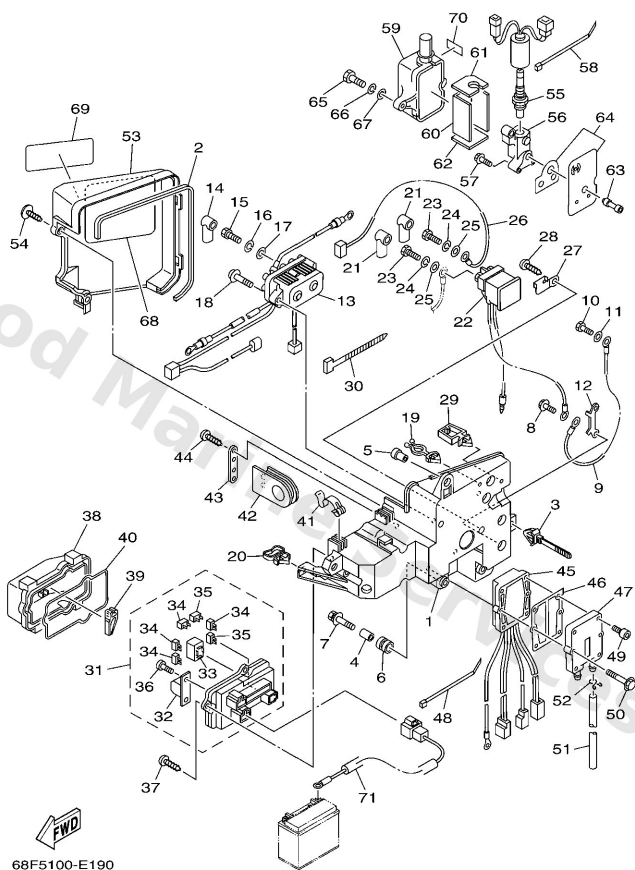

E5

| Ref | Part | |
|-----|---|-------------------------|
| 69 | 68F8191900 Graphic, Regulator Go to P/N) PE0-OM-070039 | Buy now |
| 70 | 65L8362550 Mark 5 | Buy now |
| 71 | 68F8194901 Wire, lead AP | Buy now |

Electrical 4

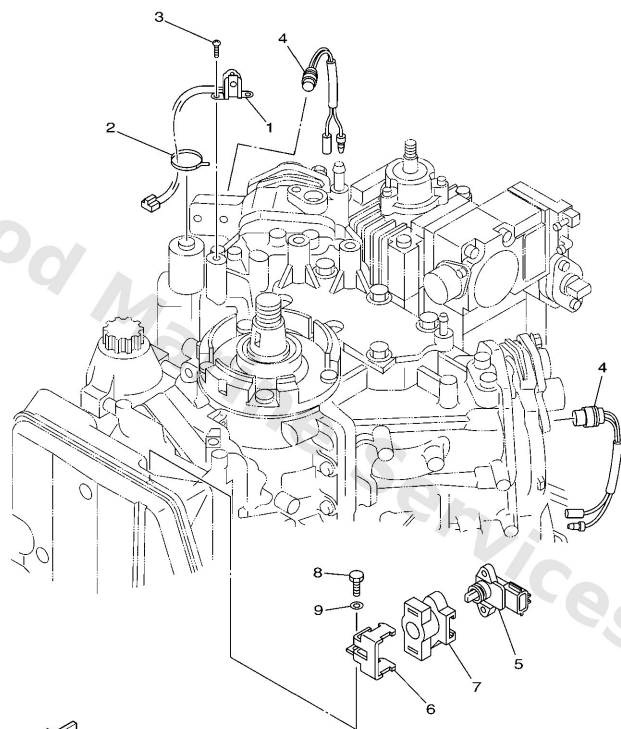



68F3100-C200

F1

| Ref | Part | |
|-----|---|-------------------------|
| 1 | 61A8589500 Crank position sender | Buy now |
| 2 | 9046513M18 Clamp | Buy now |
| 3 | 9788505012 Screw,pan head (646) | Buy now |
| 4 | 6888256010 Thermo switch assembly | Buy now |
| 5 | 68F8368800 Sensor assembly | Buy now |
| 6 | 68F8431R10 Stay, setting | Buy now |
| 7 | 68F8435200 Grommet | Buy now |
| 8 | 9709506016 Bolt, hexagon deep recess | Buy now |
| 9 | 9299506600 Washer, plain (646) | Buy now |

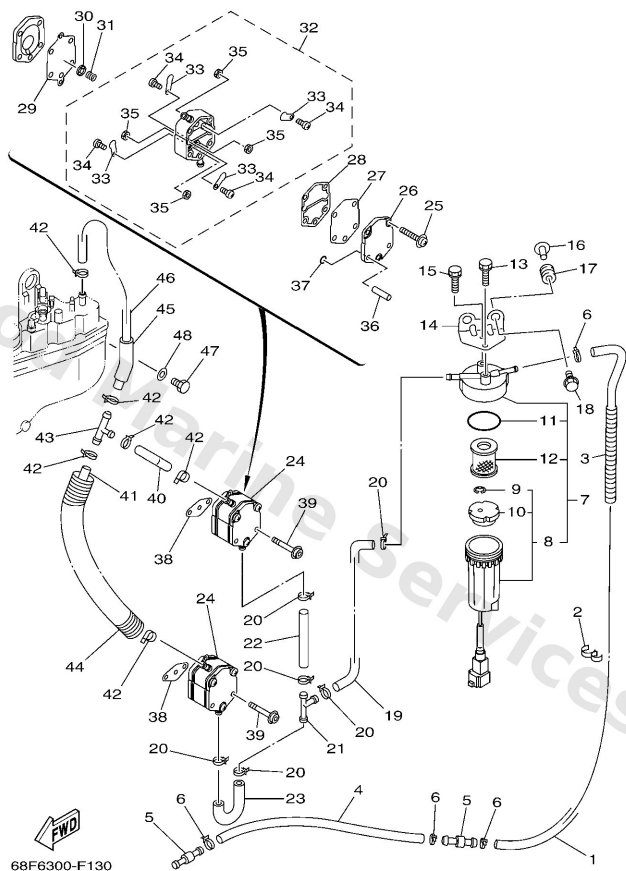
Fuel



D5

| Ref | Part | |
|-----|--|-------------------------|
| 1 | 61A2431300 Pipe 3 | Buy now |
| 2 | 9046413M34 Clamp(6r3) | Buy now |
| 3 | 9044713012 Hose, with spring | Buy now |
| 4 | 9044513M17 Hose(l2700) | Buy now |
| 5 | 6R32437700 Pipe, joint 3 | Buy now |
| 6 | 9046511M10 Clamp | Buy now |
| 7 | 6P32456010 Filter assembly | Buy now |
| 8 | 6P32456210 Cup, filter (with tag) | Buy now |
| 9 | 6P32451900 Clip | Buy now |
| 10 | 6P32446900 Float, water level | Buy now |
| 11 | 6P32456400 Gasket | Buy now |
| 12 | 6P32456300 Element, filter (with tag) | Buy now |
| 13 | 9759506514 Bolt(gj3) | Buy now |
| 14 | 68F2456600 Bracket, filter | Buy now |
| 16 | 9038706M60 Collar (6h3) | Buy now |

Fuel

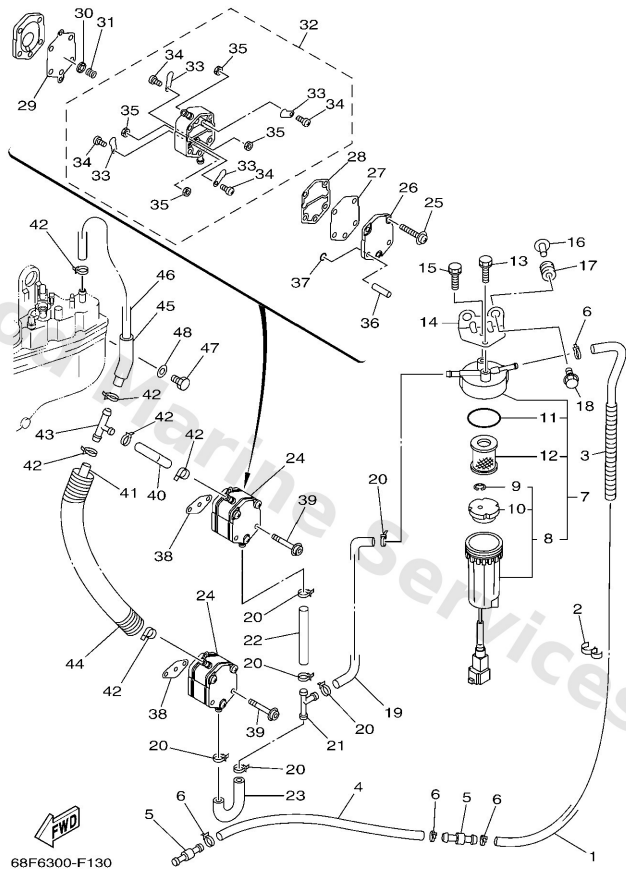

D5

| Ref | Part | |
|-----|--|-------------------------|
| 17 | 9048010M23 Grommet(6k7) | Buy now |
| 18 | 9011906M88 Bolt, with washer | Buy now |
| 19 | 68F2431100 Pipe, Fuel 1 | Buy now |
| 21 | 6E52437800 Pipe, joint 3 | Buy now |
| 22 | 9044513M31 Hose (L85) | Buy now |
| 23 | 67H2431100 Pipe, fuel 1 | Buy now |
| 24 | 6E52441004 Fuel pump assembly | Buy now |
| 25 | 6E52444401 Screw | Buy now |
| 26 | 6E52441301 Body 2 | Buy now |
| 27 | 6E52447101 Diaphragm | Buy now |
| 28 | 6E52443501 Gasket, body 2 | Buy now |
| 29 | 6E52441101 Diaphragm | Buy now |
| 30 | 6482442400 Seat,spring | Buy now |
| 31 | 6E52442300 Spring, diaphragm | Buy now |
| 32 | 6E52441211 Body 1 | Buy now |

Fuel

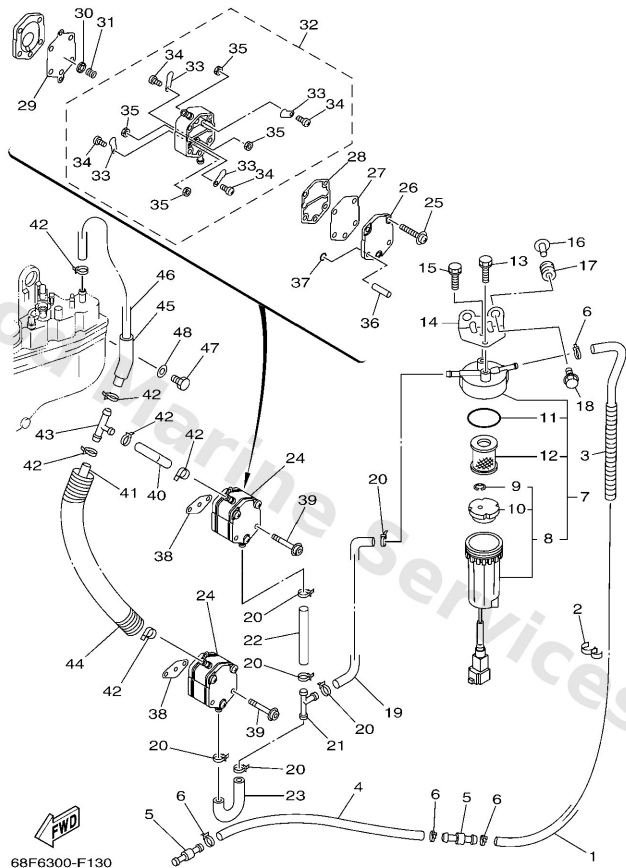

D5

| Ref | Part | |
|-----|---|-------------------------|
| 33 | 6A02442101 Valve, check | Buy now |
| 34 | 6A01432500 Screw, pan head | Buy now |
| 35 | 9538003600 Nut (6g8) | Buy now |
| 36 | 6E52449200 Bush, fuel pump | Buy now |
| 37 | 6E52448600 O-ring | Buy now |
| 38 | 65024431A0 Gasket, fuel pump | Buy now |
| 39 | 9011006128 Bolt, hexagon socket head | Buy now |
| 40 | 61U2431600 Pipe 6 | Buy now |
| 41 | 6E52431300 Pipe 3 | Buy now |
| 44 | 6H18355700 Tube | Buy now |
| 45 | 9044615M07 Hose(6g4) | Buy now |
| 46 | 9044513M12 Hose (L235) | Buy now |
| 47 | 9709506012 Bolt(gh1) | Buy now |
| 48 | 9299506600 Washer, plain (646) | Buy now |

Fuel Injection Nozzle

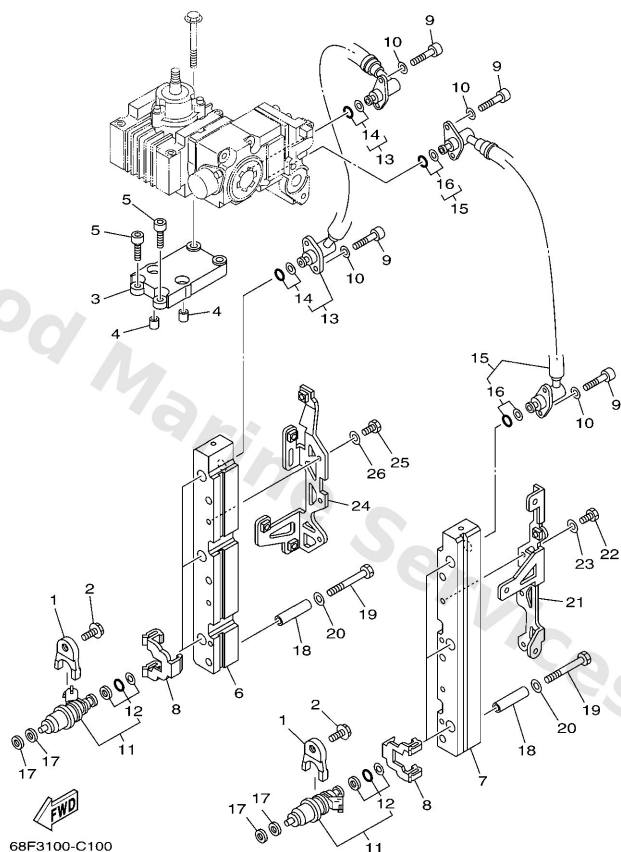

C5

| Ref | Part | |
|-----|---|-------------------------|
| 1 | 68F1376700 Cap, injector | Buy now |
| 2 | 9011908M60 Bolt (682) | Buy now |
| 3 | 60V1378200 Stay | Buy now |
| 4 | 9038708M31 Collar | Buy now |
| 5 | 9011008M04 Bolt, hexagon socket head | Buy now |
| 6 | 68F1316110 Pipe, delivery 1 | Buy now |
| 7 | 68F1317110 Pipe, delivery 2 | Buy now |
| 8 | 60V1389810 Holder | Buy now |
| 9 | 68F2455100 Bolt, joint | Buy now |
| 10 | 68F2457600 Washer | Buy now |
| 11 | 68F1376100 Injector assembly | Buy now |
| 12 | 68F1410B00 Packing kit | Buy now |
| 13 | 68F1397310 Pipe, fuel 3 | Buy now |
| 14 | 68F2466A00 Packing kit | Buy now |
| 15 | 68F1397410 Pipe, fuel 4 | Buy now |

Fuel Injection Nozzle

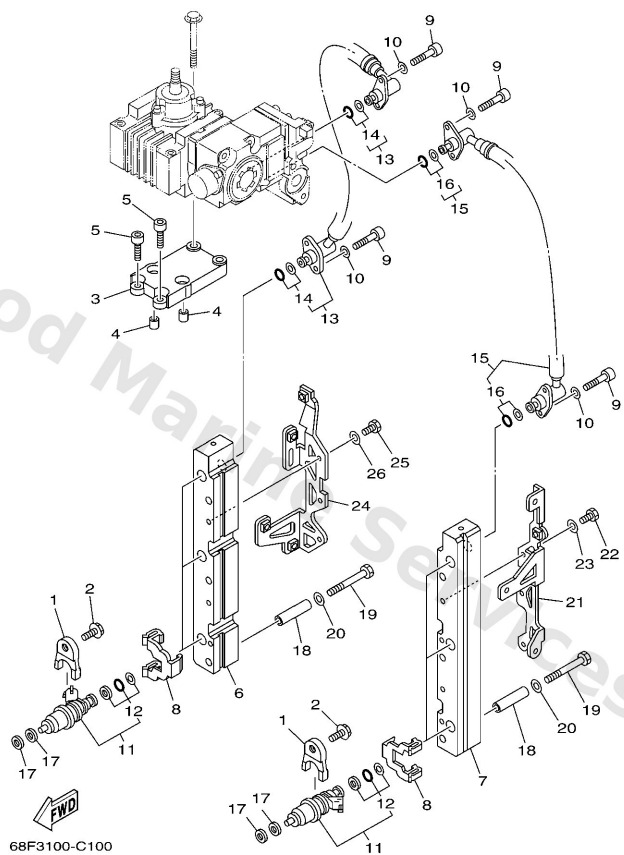

C5

| Ref | Part | |
|-----|---|-------------------------|
| 17 | 68F1376400 Gasket (t=2.2) | Buy now |
| 18 | 68F1371600 Collar | Buy now |
| 19 | 9701308055 Bolt, hexagon | Buy now |
| 20 | 9290308600 Washer, plain (663) | Buy now |
| 21 | 68F8254410 Clamp | Buy now |
| 22 | 9701306014 Bolt(gj3) | Buy now |
| 23 | 9290306600 Washer, plain (646) | Buy now |
| 24 | 68F8254420 Clamp | Buy now |

Fuel Injection Pump

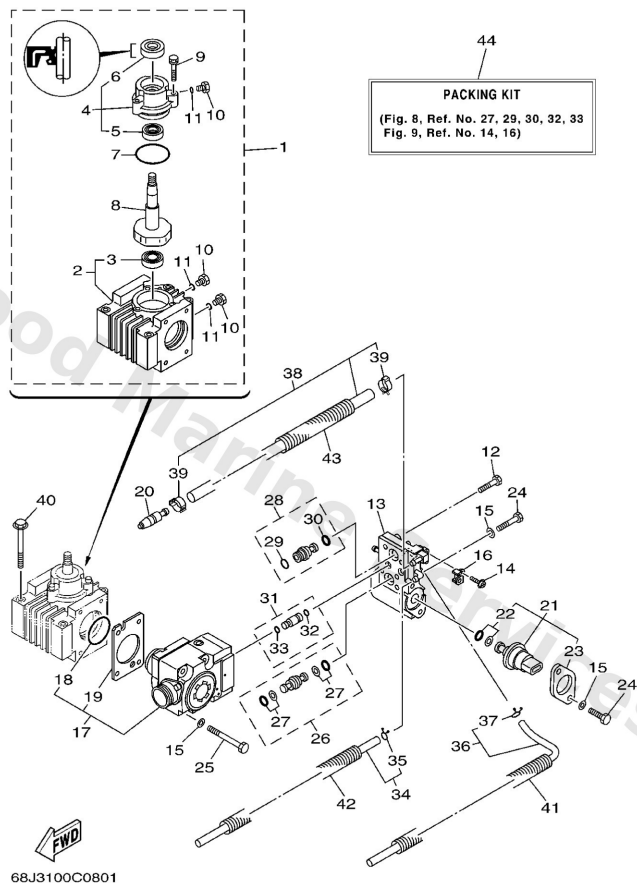

C3

| Ref | Part | |
|-----|--|-------------------------|
| 1 | 68F1217010 Camshaft assembly 1 | Buy now |
| 2 | 68F1242410 Plate, cartridge inner | Buy now |
| 3 | 9330600001 Brg,r-b 6000 26mm 19g ky | Buy now |
| 4 | 68F1217300 Cap, camshaft 1 | Buy now |
| 5 | 93306001U0 Bearing | Buy now |
| 6 | 68F1222300 Seal | Buy now |
| 7 | 68F1243900 O-ring | Buy now |
| 8 | 68F1217100 Camshaft 1 | Buy now |
| 9 | 68F1222800 Bolt | Buy now |
| 10 | 68F1345500 Plug | Buy now |
| 11 | 68F1347300 O-ring | Buy now |
| 13 | 68F1399310 Cover, control rack | Buy now |
| 14 | 65L1456500 Screw | Buy now |
| 15 | 68F2457900 Washer 2 | Buy now |
| 16 | 60V1385400 Plate 4 | Buy now |

Fuel Injection Pump

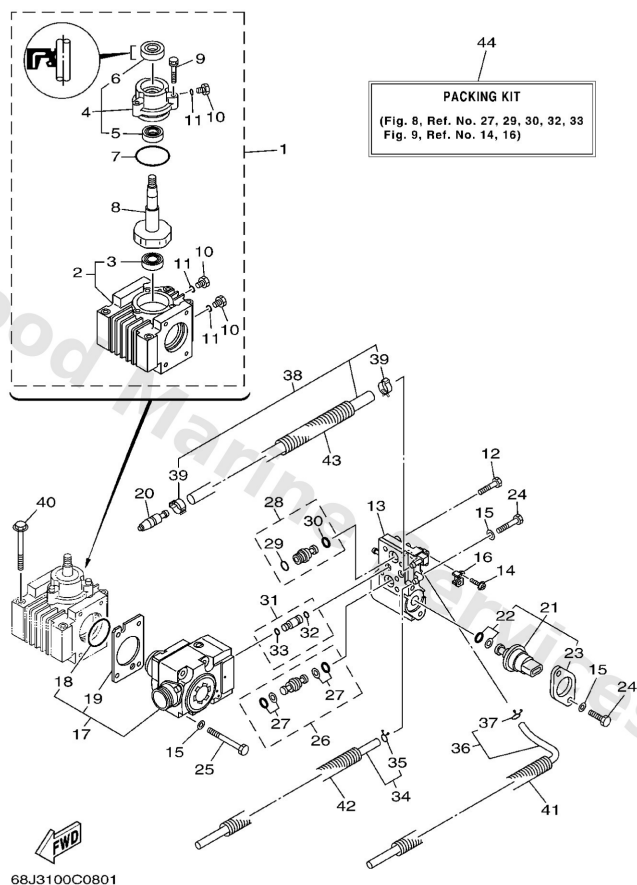

C3

| Ref | Part | |
|-----|--|-------------------------|
| 17 | 68F1391010 Fuel pump assembly | Buy now |
| 18 | 60V1400500 Ring, seal | Buy now |
| 19 | 60V1412600 Gasket | Buy now |
| 20 | 68F2430000 Fuel pipe joint | Buy now |
| 21 | 68F8238001 Sensor, pressure | Buy now |
| 22 | 68F8238400 Packing kit | Buy now |
| 23 | 68F8238800 Plate | Buy now |
| 24 | 60V2417800 Bolt 3 | Buy now |
| 25 | 60V2417600 Bolt 1 | Buy now |
| 26 | 68F1381510 Joint 1 | Buy now |
| 27 | 68F2466A00 Packing kit | Buy now |
| 28 | 68F1381610 Joint 2 | Buy now |
| 29 | 68F2448600 O-ring | Buy now |
| 30 | 68F2432900 Seal | Buy now |
| 31 | 68F1375810 Pipe, joint | Buy now |

Fuel Injection Pump

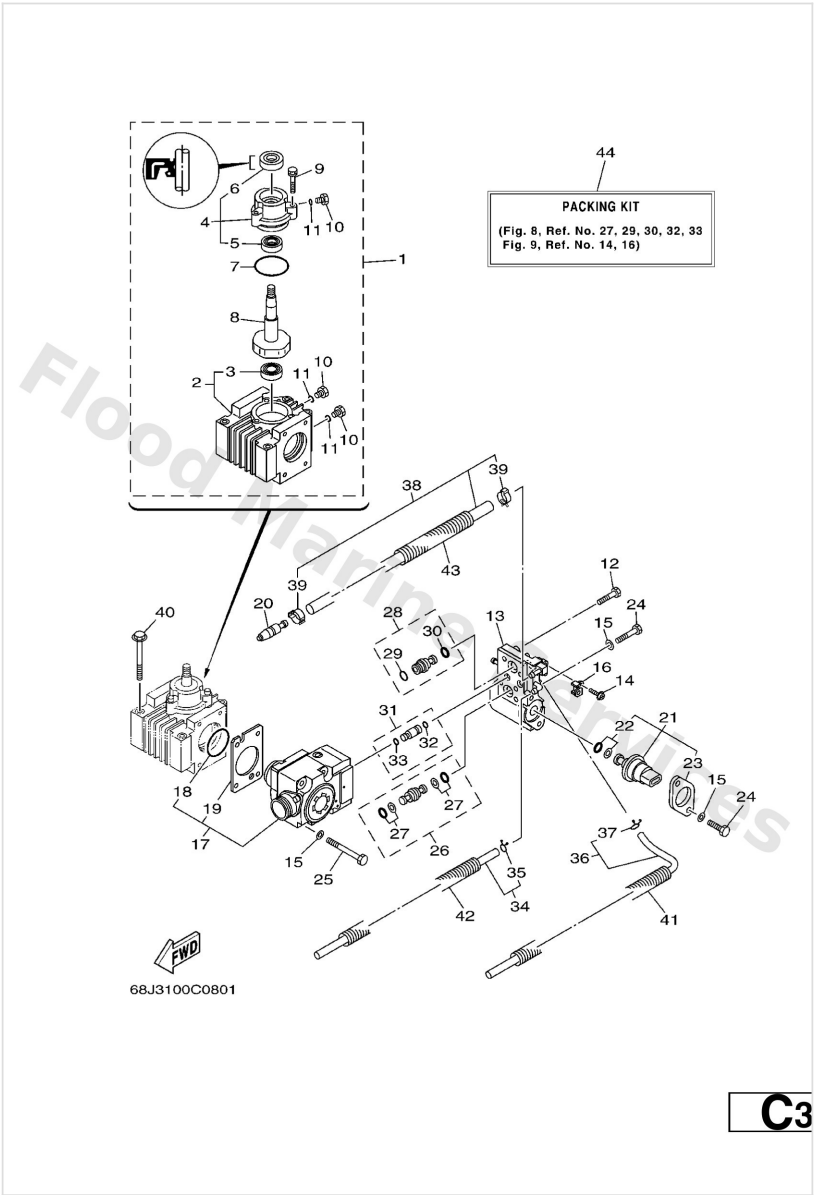

| Ref | Part | |
|-----|---|-------------------------|
| 33 | 60V1347300 Seal | Buy now |
| 34 | 68F2431210 Pipe 2 | Buy now |
| 35 | 68F2435600 Clip, pipe 1 | Buy now |
| 36 | 68F2431310 Pipe 3 | Buy now |
| 38 | 68F1397210 Pipe Fuel 2 | Buy now |
| 39 | 65L2438700 Clip | Buy now |
| 40 | 9751308570 Bolt, with washer | Buy now |
| 41 | 9044617M72 Hose | Buy now |
| 42 | 9044713007 Hose, with spring | Buy now |
| 43 | 9044620MF5 Hose | Buy now |
| 44 | 68F2466A10 - | Buy now |

Fuel Pump Drive Gear

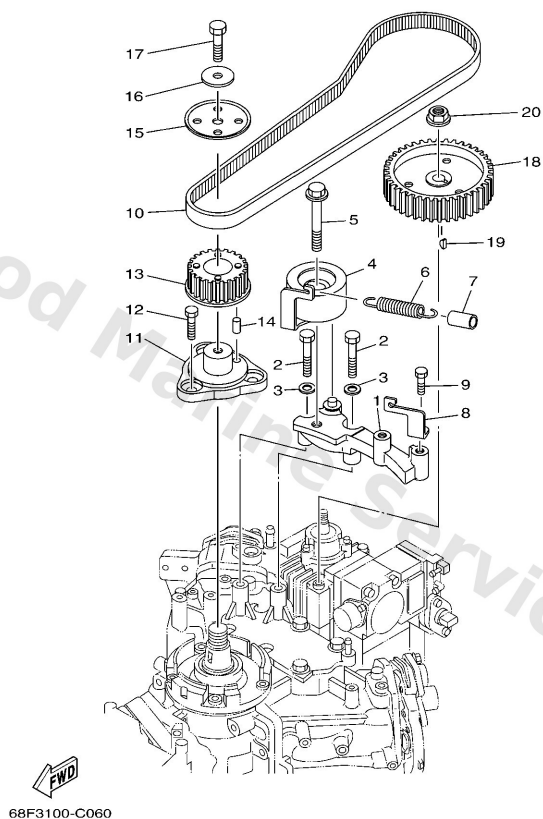

B5

| Ref | Part | |
|-----|--|-------------------------|
| 1 | 68F115980094 Bracket, tensioner | Buy now |
| 2 | 9701308045 Bolt | Buy now |
| 3 | 9290308600 Washer, plain (663) | Buy now |
| 4 | 68F1159000 Tensioner assembly | Buy now |
| 5 | 9011910M72 Bolt, with washer(6m6) | Buy now |
| 6 | 9050616M39 Spring, tension | Buy now |
| 7 | 9044515M03 Hose (I23) | Buy now |
| 8 | 68F1159510 Plate, valve | Buy now |
| 9 | 9701308012 Bolt(62e) | Buy now |
| 10 | 68F4624110 Belt | Buy now |
| 11 | 68F115790194 Coupling, flywheel | Buy now |
| 13 | 68F115360094 Gear, drive | Buy now |
| 14 | 9360510108 Pin, dowel (8g8) | Buy now |
| 15 | 60V1155700 Washer 1 | Buy now |
| 16 | 9020108M00 Washer, plate(6e0) | Buy now |

Fuel Pump Drive Gear

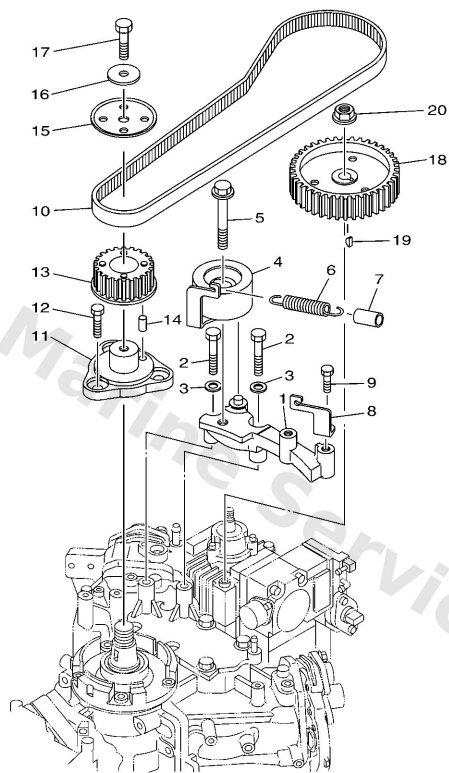

68F3100-C060

B5

| Ref | Part | |
|-----|---|-------------------------|
| 17 | 9709508025 Bolt (62g) | Buy now |
| 18 | 68F115370094 Gear, driven | Buy now |
| 19 | 9028003M01 Key woodruff 146115450000 | Buy now |
| 20 | 9570708600 Nut, flange(jn5) | Buy now |

Generator

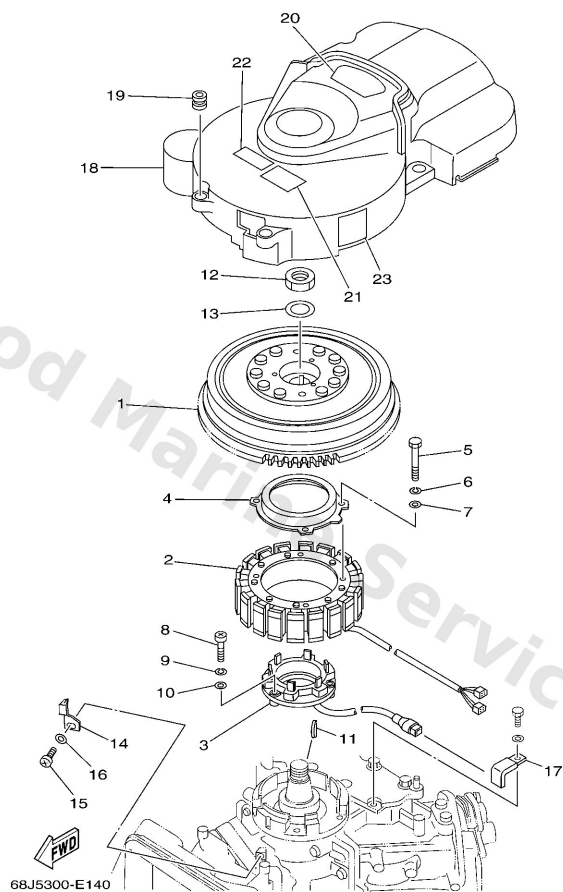

D7

| Ref | Part | |
|-----|---|-------------------------|
| 1 | 68F8145000 Rotor assembly | Buy now |
| 2 | 68F8141000 Stator assembly | Buy now |
| 3 | 60V8558010 Coil, pulser | Buy now |
| 4 | 61A8372100 Cover | Buy now |
| 5 | 9701306035 Bolt(3rv) | Buy now |
| 6 | 9290306100 Washer(6a1) | Buy now |
| 7 | 9290306600 Washer, plain (646) | Buy now |
| 8 | 9788505030 Ybs86-530 screw,panhead | Buy now |
| 9 | 9299505100 Ybs67-5 washer, spring | Buy now |
| 10 | 9299505600 Washer, plain (646) | Buy now |
| 11 | 9028005015 Key, woodruff | Buy now |
| 12 | 9017024M22 Nut(61a) | Buy now |
| 13 | 9020125M02 Washer, plate(61a) | Buy now |
| 14 | 6E58133200 Plate, timing | Buy now |
| 15 | 9788506010 Screw pan head | Buy now |

Generator

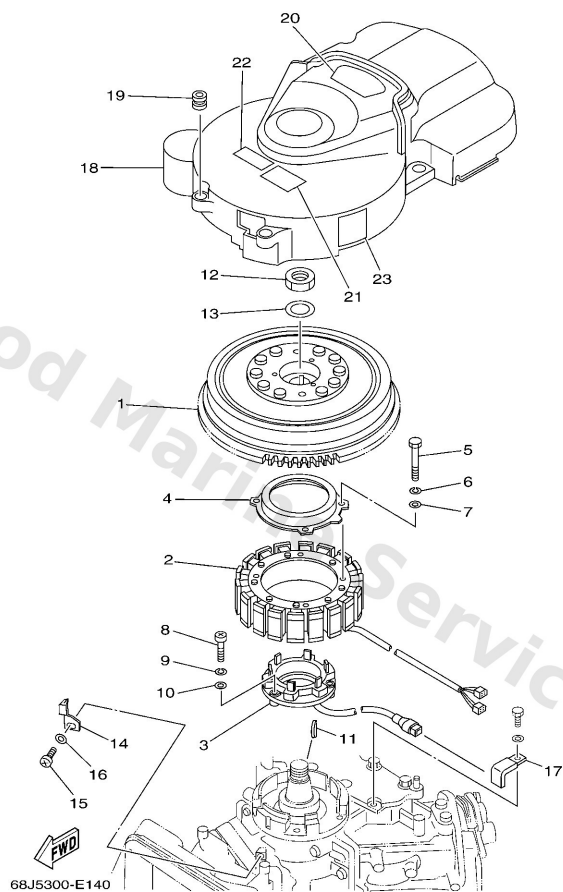

D7

| Ref | Part | |
|-----|---|-------------------------|
| 16 | 9299506600 Washer, plain (646) | Buy now |
| 17 | 9046508M23 Clamp (6h3) | Buy now |
| 18 | 68F8133710 Cover Flywheel | Buy now |
| 19 | 6638231701 Damper, ignition coil | Buy now |
| 20 | 68F1448800 Label, caution | Buy now |
| 21 | 6A18362551 Mark 5 | Buy now |
| 22 | 6A18362541 Mark 5 | Buy now |
| 23 | 6E58571160 Mark Caution | Buy now |

Intake

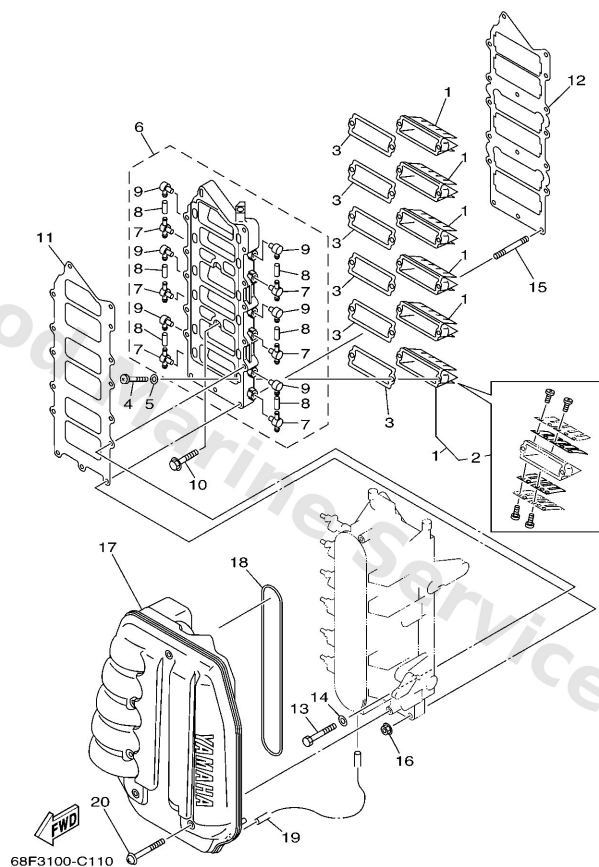

| Ref | Part | |
|-----|--|-------------------------|
| 1 | 68H1361000 Reed valve assembly | Buy now |
| 2 | 65JW000401 Reed set | Buy now |
| 3 | 61A13621A0 Gasket, valve seat | Buy now |
| 4 | 9788005016 Screw, pan head(6b0) | Buy now |
| 5 | 9299005600 Washer, plain (646) | Buy now |
| 6 | 68F13624001S Plate,reed valve | Buy now |
| 7 | 6F61137201 Nipple, hose | Buy now |
| 8 | 9044507M03 Hose (I200) | Buy now |
| 9 | 6501137001 Check valve assembly | Buy now |
| 10 | 9010506028 Bolt, washer based | Buy now |
| 11 | 65L1364600 Gasket, manifold 2 | Buy now |
| 12 | 65L1364500 Gasket, manifold 1 | Buy now |
| 13 | 9701306060 Bolt, hexagon | Buy now |
| 14 | 9290306600 Washer, plain (646) | Buy now |
| 15 | 9567006660 Bolt, stud | Buy now |

Intake

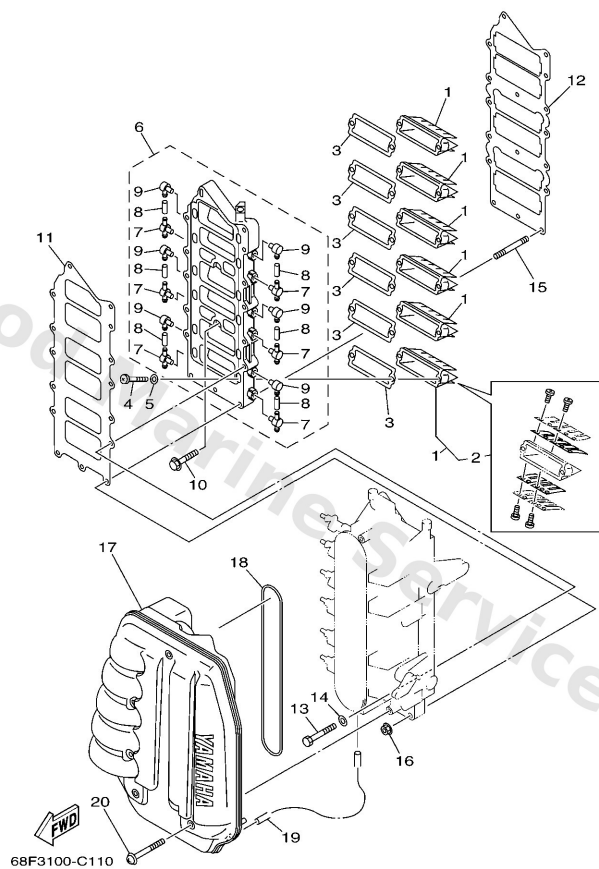

| Ref | Part | |
|-----|---|-------------------------|
| 16 | 9017906M24 Nut(6j8) | Buy now |
| 17 | 60V1444000 Silencer assembly, intake | Buy now |
| 18 | 60V1447600 Seal | Buy now |
| 19 | 9044507M44 Hose (I390) | Buy now |
| 20 | 9015906M16 Screw, with washer(61a) | Buy now |

Lower Casing & Drive 1

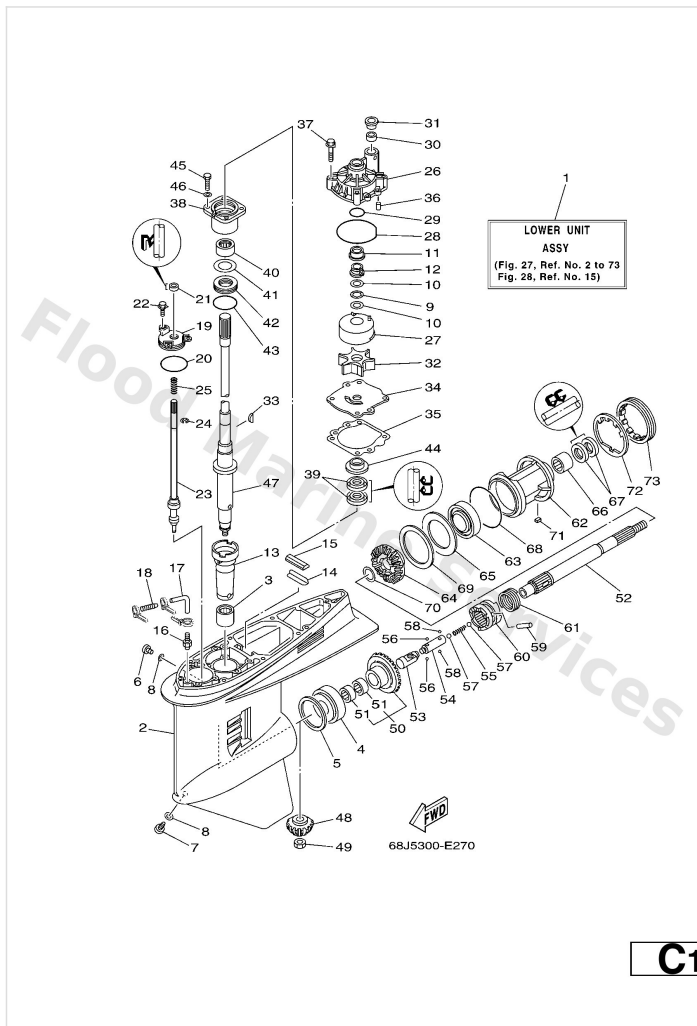

| Ref | Part | |
|-----|---|-------------------------|
| 1 | 64K4530002NA Lower unit assembly L(20.3") | Buy now |
| 1 | 64M4530002NA Lower unit assembly L(20.3") | Buy now |
| 2 | 6J94530105NA Casing, lower | Buy now |
| 3 | 93311928U5 Bearing, needle (6g5) | Buy now |
| 4 | 93332000V3 Bearing, taper roller (6g5) | Buy now |
| 5 | 6G54556701 Shim (t:0.10mm) UR | Buy now |
| 5 | 6G54556710 Shim (t:0.12mm) UR | Buy now |
| 5 | 6G54556720 Shim (t:0.15mm) UR | Buy now |
| 5 | 6G54556730 Shim (t:0.18mm) UR | Buy now |
| 5 | 6G54556740 Shim (t:0.30mm) UR | Buy now |
| 5 | 6G54556750 Shim (t:0.40mm) UR | Buy now |
| 5 | 6G54556760 Shim (t:0.50mm) UR | Buy now |
| 6 | 9034008002 Plug, straight screw | Buy now |
| 7 | 6884534110 Plug, drain | Buy now |
| 8 | 9043008020 Gasket | Buy now |

Lower Casing & Drive 1

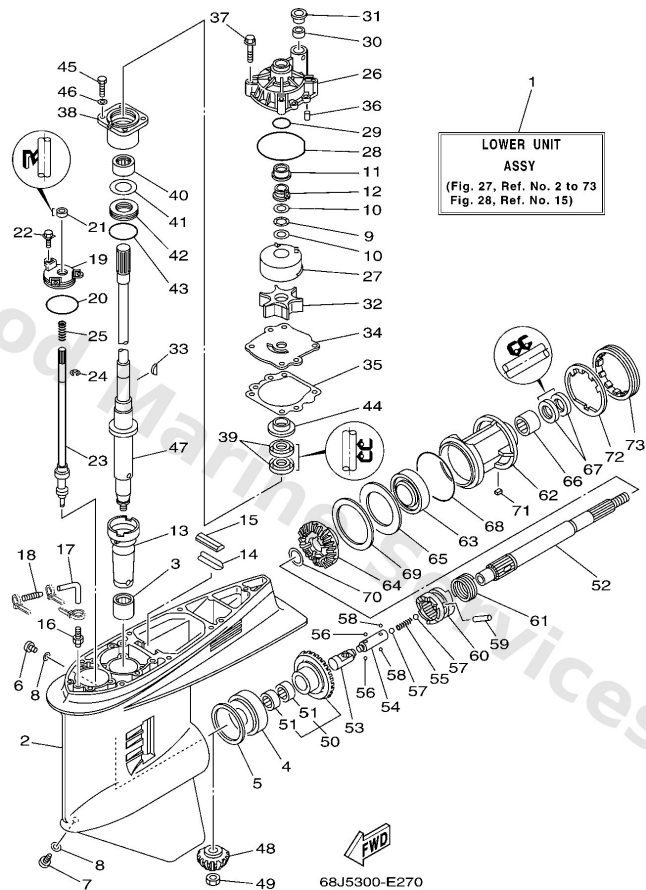

C1

| Ref | Part | |
|-----|--|-------------------------|
| 9 | 9020622M19 Washer, wave(61a) | Buy now |
| 10 | 9020122M01 Washer, plate(61a) | Buy now |
| 11 | 61A4552700 Collar, drive shaft | Buy now |
| 12 | 61A4553800 Spacer, 1 | Buy now |
| 13 | 6G54553601 Sleeve, drive shaft | Buy now |
| 14 | 663453760094 Guide, seal damper L(20.3") | Buy now |
| 15 | 6884537500 Damper, seal 2 | Buy now |
| 16 | 6E54537800 Nipple, hose | Buy now |
| 17 | 9044507ME8 Hose (I250) L(20.3") | Buy now |
| 18 | 6E58355810 End, nipple | Buy now |
| 19 | 6E54532100 Plate | Buy now |
| 20 | 9321058144 O-ring(47x) | Buy now |
| 21 | 9310609014 Oil seal | Buy now |
| 22 | 9011906M10 Bolt, with washer | Buy now |
| 23 | 6G54415002 Shift cam assembly | Buy now |

Lower Casing & Drive 1

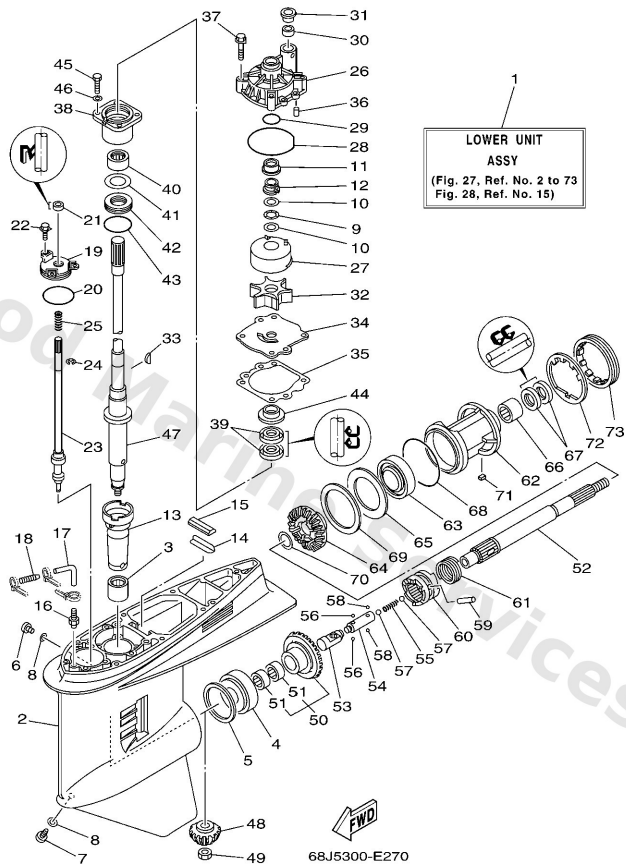

C1

| Ref | Part | |
|-----|---|-------------------------|
| 24 | 9900108600 Circlip(2r6) | Buy now |
| 25 | 9050111M10 Spring, compression (663) | Buy now |
| 26 | 61A4431101 Housing, water pump | Buy now |
| 27 | 61A4432202 Insert, cartridge | Buy now |
| 28 | 9321086M38 O-ring (6e5) | Buy now |
| 29 | 9321037160 O-ring (6g8) | Buy now |
| 30 | 6E54436500 Damper, water seal 1 | Buy now |
| 31 | 6E54431200 Cover, water pump housing | Buy now |
| 32 | 6E54435201 Impeller | Buy now |
| 33 | 9028004M05 Key, woodruff (6e5) | Buy now |
| 34 | 6G54432300 Outer plate, cartridge | Buy now |
| 35 | 6E544315A0 Gasket,water pump | Buy now |
| 36 | 9360612019 Pin, dowel (614) | Buy now |
| 37 | 9011908M14 Bolt, with washer | Buy now |
| 38 | 6E5453310094 Housing, bearing | Buy now |

Lower Casing & Drive 1

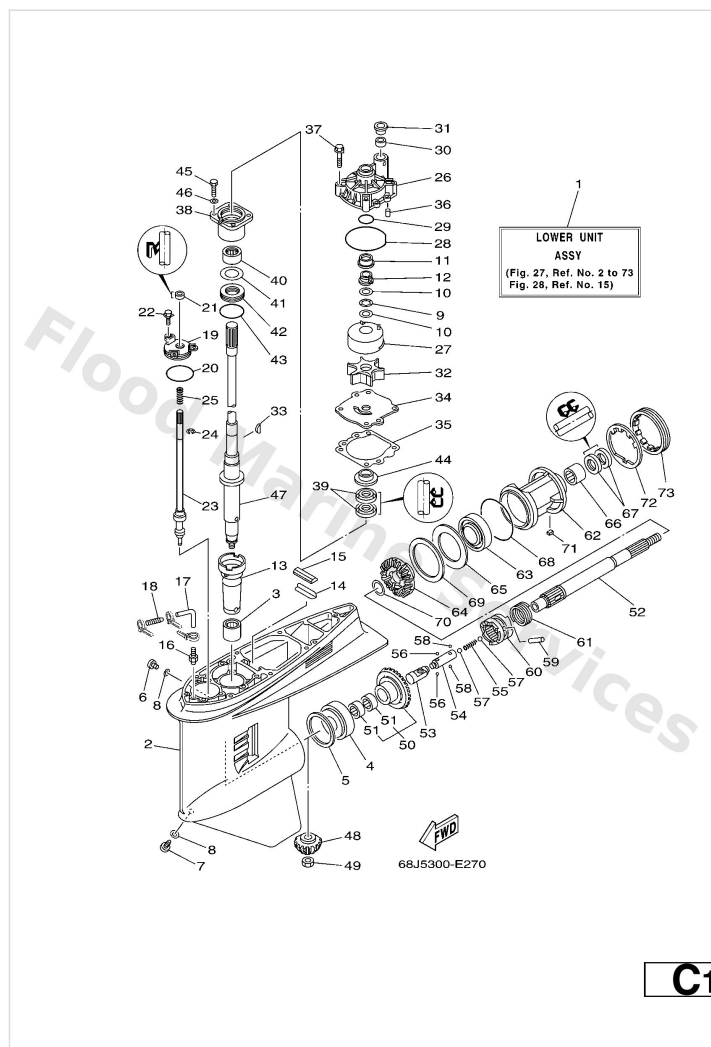

| Ref | Part | |
|-----|---|-------------------------|
| 39 | 9310128M16 Oil seal (6e5) | Buy now |
| 40 | 93317330U2 Bearing, cylindrical(6k0) | Buy now |
| 41 | 6E54558701 Shim (t:0.10mm) UR | Buy now |
| 41 | 6E54558710 Shim (t:0.12mm) UR | Buy now |
| 41 | 6E54558720 Shim (t:0.15mm) UR | Buy now |
| 41 | 6E54558730 Shim (t:0.18mm) UR | Buy now |
| 41 | 6E54558740 Shim (t:0.30mm) UR | Buy now |
| 41 | 6E54558750 Shim (t:0.40mm) UR | Buy now |
| 41 | 6E54558760 Shim (t:0.50mm) UR | Buy now |
| 42 | 93341930V2 Bearing, thrust(64d) | Buy now |
| 43 | 9321055M14 O-ring (70e) | Buy now |
| 44 | 6E54534400 Cover, oil seal | Buy now |
| 45 | 9709508025 Bolt (62g) | Buy now |
| 46 | 9299508600 Washer, plain (663) | Buy now |
| 47 | 6G54550101 Drive shaft comp. L(20.3") | Buy now |

Lower Casing & Drive 1

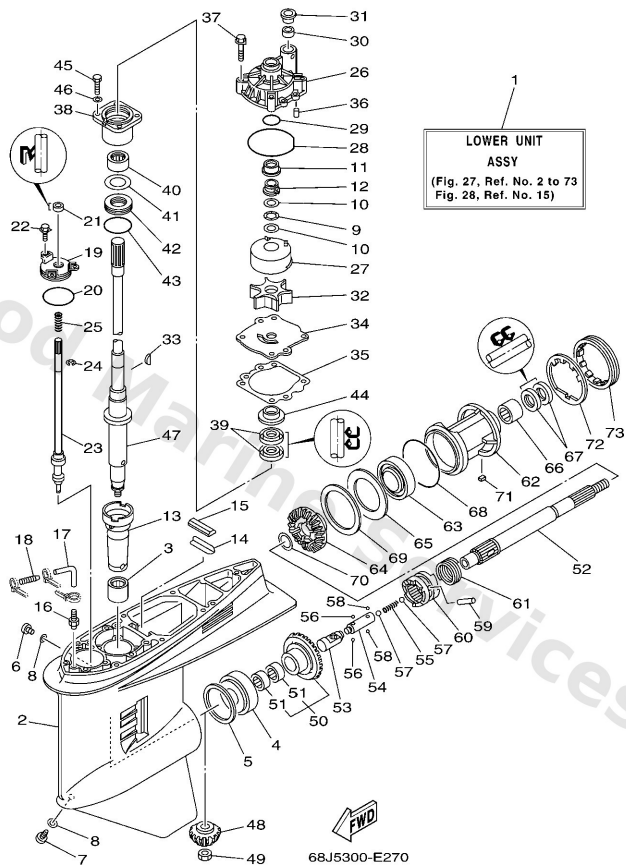

C1

| Ref | Part | |
|-----|---|-------------------------|
| 48 | 61H4555100 Pinion | Buy now |
| 48 | 6J94555101 Pinion | Buy now |
| 49 | 9017016M01 Nut, hexagon (688) | Buy now |
| 50 | 61H4556000 Gear | Buy now |
| 50 | 6J94556003 Gear | Buy now |
| 51 | 93315425V3 Bearing, needle (6g5) | Buy now |
| 52 | 6J94561101 Shaft, propeller | Buy now |
| 53 | 6E54564103 Shifter | Buy now |
| 54 | 6E54563401 Slide, shift | Buy now |
| 55 | 9050116M37 Spring (6g5) | Buy now |
| 56 | 9350732009 Ball (12r) | Buy now |
| 57 | 9351132017 Ball (498) | Buy now |
| 58 | 9350316003 Ball | Buy now |
| 59 | 9025008M07 Pin, straight (6g5) | Buy now |
| 60 | 6G54563110 Clutch, dog | Buy now |

Lower Casing & Drive 1

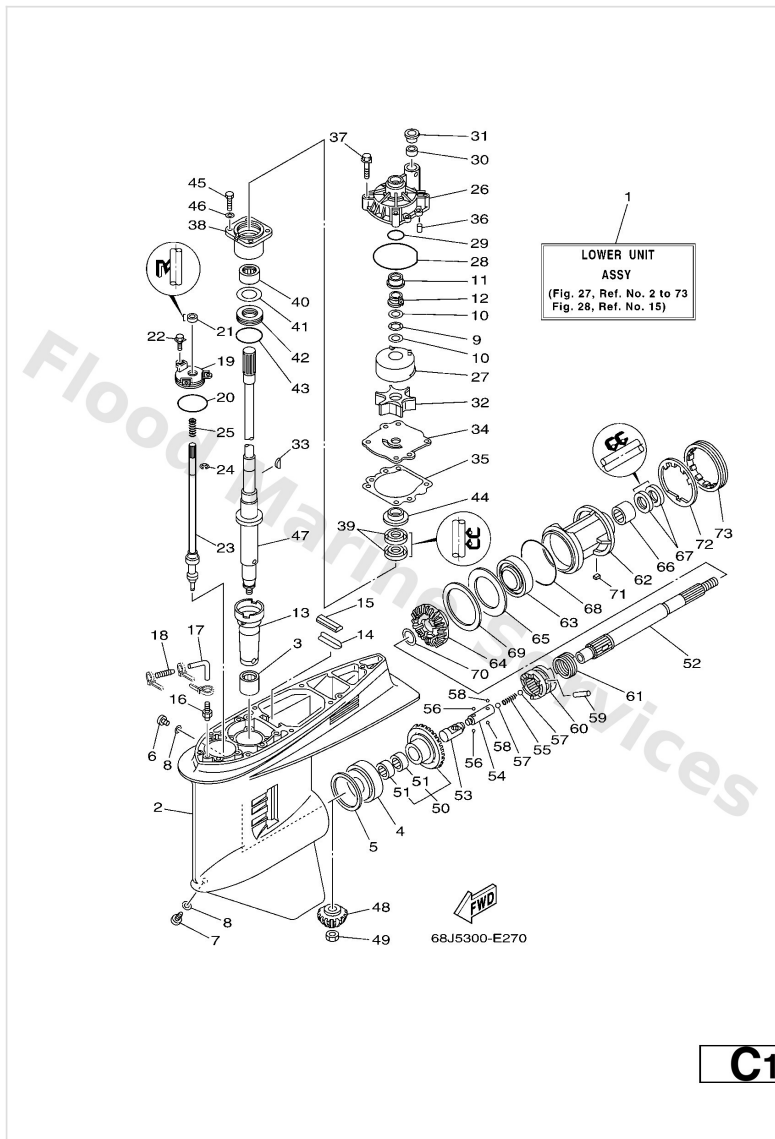

| Ref | Part | |
|-----|---|-------------------------|
| 61 | 6E54563301 Ring, cross pin | Buy now |
| 62 | 6J9453320094 Housing, bearing | Buy now |
| 63 | 93306209U0 Bearing (6g5) | Buy now |
| 64 | 61H4557101 Gear | Buy now |
| 64 | 6J94557102 Gear | Buy now |
| 65 | 6G54557610 Washer, thrust 2 | Buy now |
| 66 | 9331543061 Bearing | Buy now |
| 67 | 9310130M17 Oil seal (6e5) | Buy now |
| 68 | 9321097M55 O-ring (6g5) | Buy now |
| 69 | 6G54557702 Shim (t:0.10mm) UR | Buy now |
| 69 | 6G54557710 Shim (t:0.12mm) UR | Buy now |
| 69 | 6G54557720 Shim (t:0.15mm) UR | Buy now |
| 69 | 6G54557730 Shim (t:0.18mm) UR | Buy now |
| 69 | 6G54557740 Shim (t:0.30mm) UR | Buy now |
| 69 | 6G54557750 Shim (t:0.40mm) UR | Buy now |

Lower Casing & Drive 1

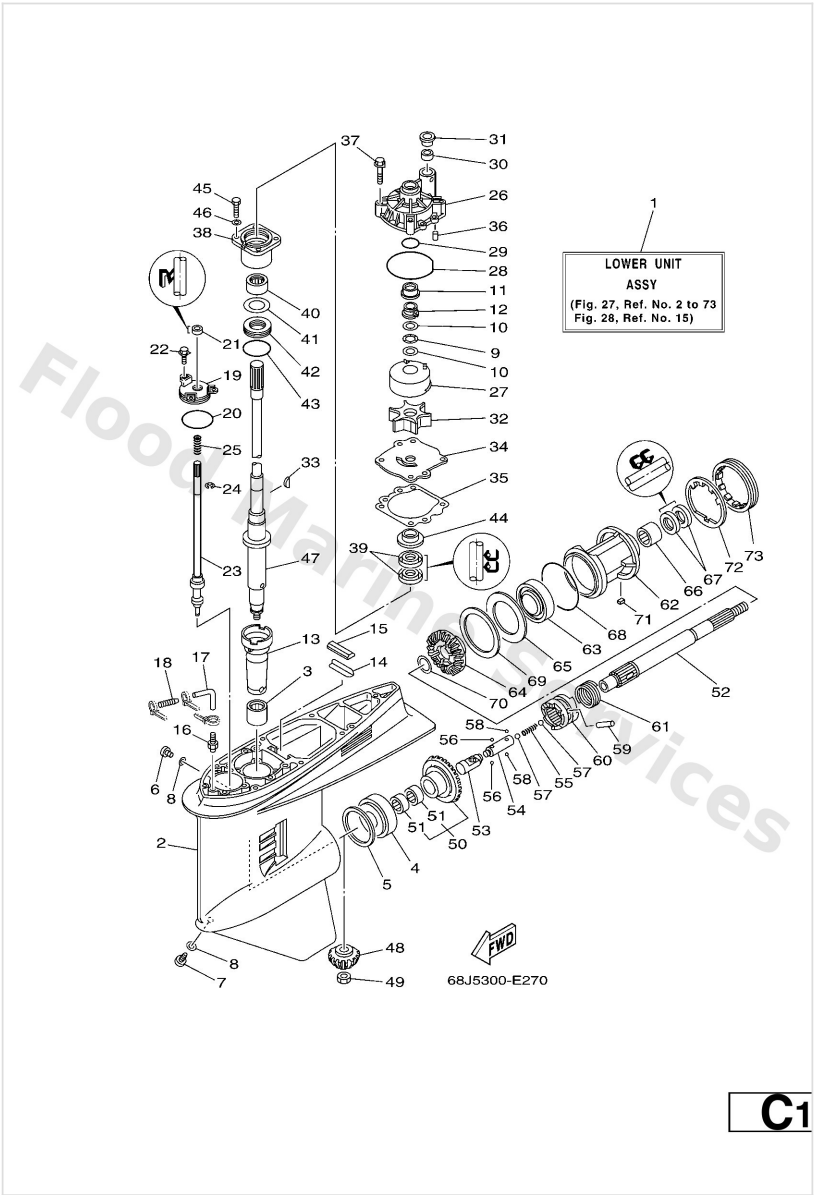

| Ref | Part | |
|-----|---|-------------------------|
| 69 | 6G54557760 Shim (t:0.50mm) UR | Buy now |
| 70 | 9020130M92 Washer (6g5) | Buy now |
| 71 | 9028204M00 Key, straight(6g5) | Buy now |
| 72 | 6G54538301 Washer, claw | Buy now |
| 73 | 6G54538400 Nut | Buy now |

Lower Casing & Drive 2

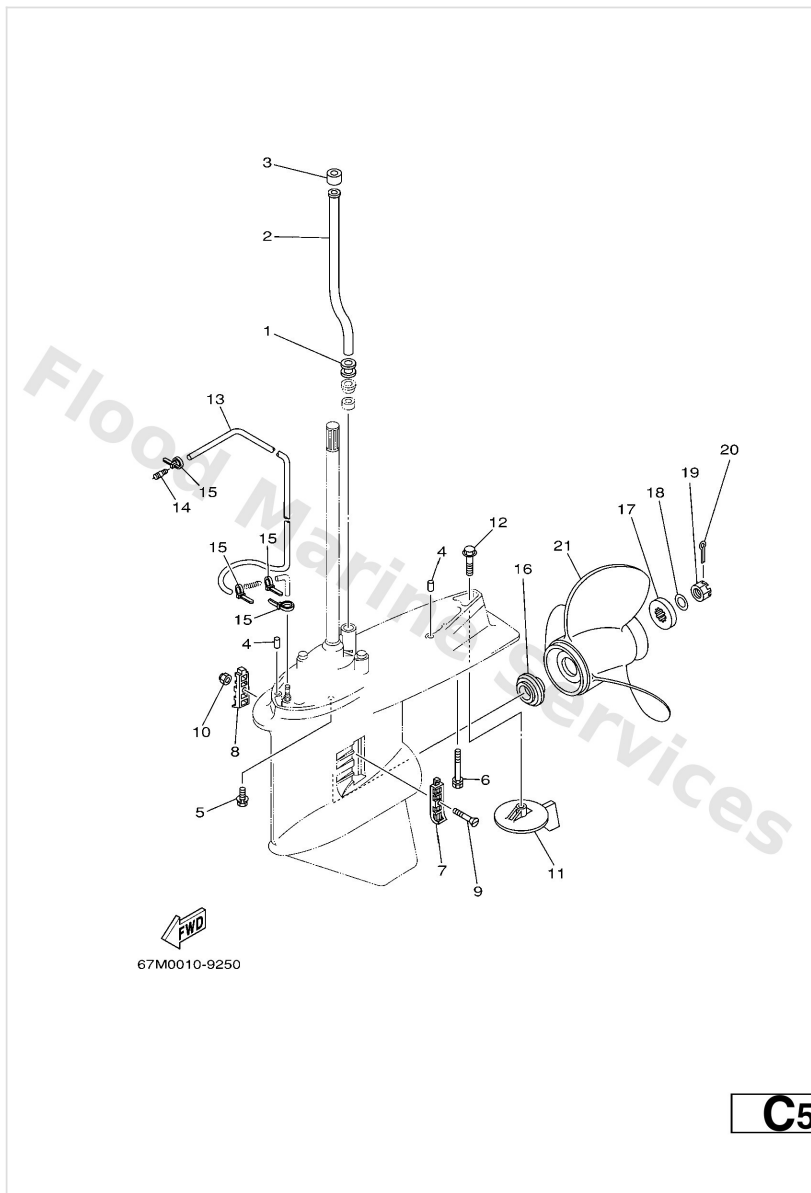

| Ref | Part | |
|-----|---|-------------------------|
| 1 | 6E54436600 Damper, water seal 2 | Buy now |
| 2 | 6E54436100 Tube, water L(20.3") | Buy now |
| 3 | 6E54436500 Damper, water seal 1 | Buy now |
| 4 | 9360812M05 Pin, dowel b (6e5) | Buy now |
| 5 | 9010110M70 Bolt(6j9) | Buy now |
| 6 | 9011910M89 Bolt, with washer | Buy now |
| 7 | 6J94521400 Cover, water inlet | Buy now |
| 8 | 6J94521500 Cover, water inlet | Buy now |
| 9 | 9015205M08 Screw, countersunk | Buy now |
| 10 | 9018505002 Nut nylon (sus)(ex4) | Buy now |
| 11 | 6J94537101 Tab-trim | Buy now |
| 12 | 9010510M00 Bolt, hexagon (663) | Buy now |
| 13 | 9044507M33 Hose (L1080) | Buy now |
| 14 | 6E58355800 End, nipple | Buy now |
| 15 | 9046511M10 Clamp | Buy now |

Lower Casing & Drive 2

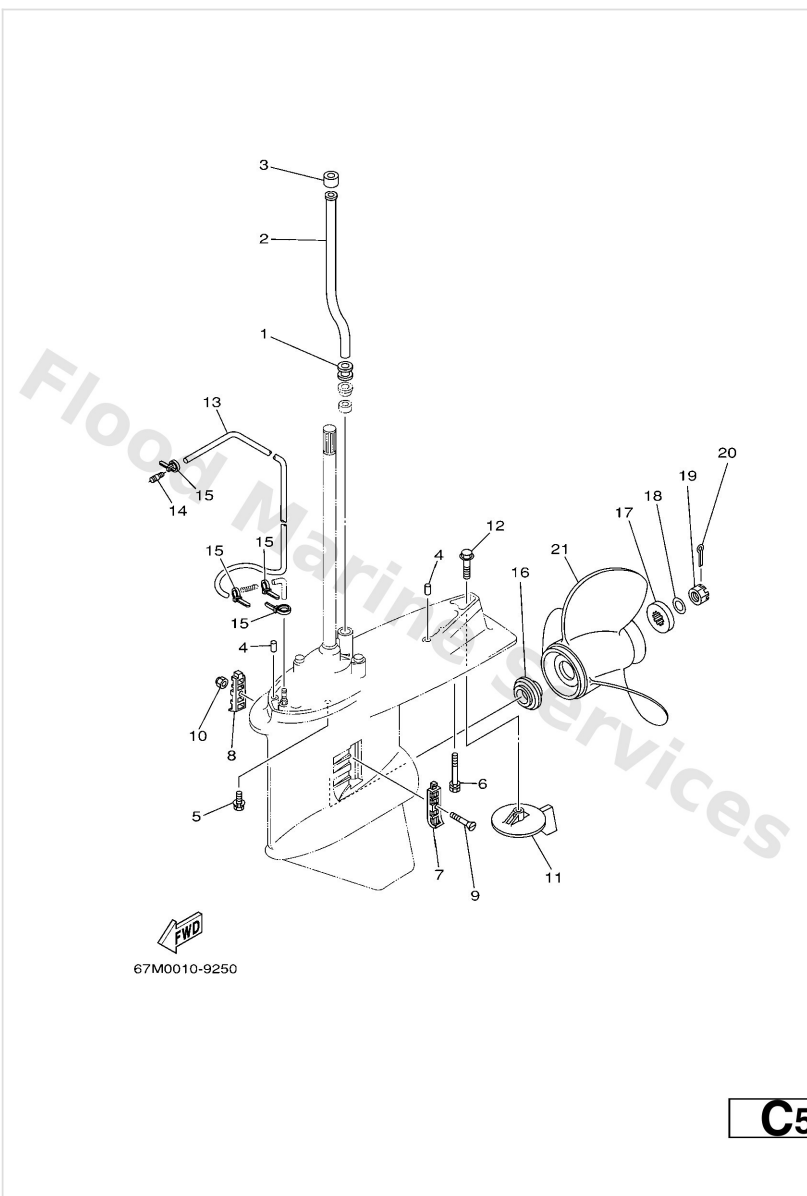

| Ref | Part | |
|-----|---|-------------------------|
| 16 | 6E54598701 Spacer 1 | Buy now |
| 17 | 6884599701 Spacer 2 | Buy now |
| 18 | 9299018200 Washer (6e5) | Buy now |
| 19 | 9017118M04 Nut, castle (6e5) | Buy now |
| 20 | 9149040030 Pin, cotter (663) | Buy now |
| 21 | 66K45970B0 Propeller (3X14-1/2"x27") UR | Buy now |
| 21 | 66K45972B0 Prop (3X14-1/2"X25"-M2) UR | Buy now |
| 21 | 6J94597010 Propeller (3X14-1/2"X25"-M) UR | Buy now |
| 21 | 6J94597210 Propeller (3X14-1/2"X23"-M) UR | Buy now |
| 21 | 6J94597410 Propeller (Ss 3X14-1/2"X27"-M1) UR | Buy now |
| 21 | 6J94597610 Propeller (3X14-1/2"x21"-M1) UR | Buy now |

Oil Pump

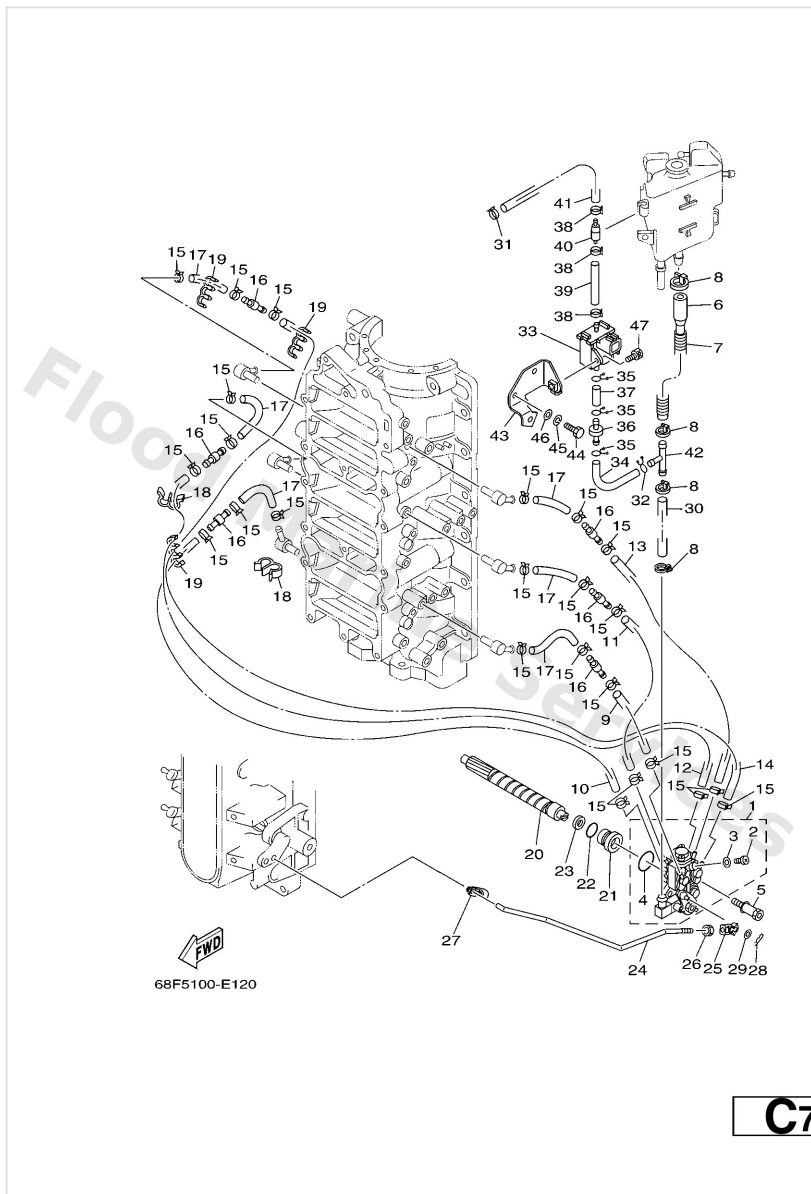

| Ref | Part | |
|-----|---|-------------------------|
| 1 | 68F1320002 Oil injection pump assembly | Buy now |
| 1 | 68H1320002 Oil injection pump assembly | Buy now |
| 2 | 6R31347100 Screw | Buy now |
| 3 | 6L21347500 Gasket, breather bolt | Buy now |
| 4 | 9321019M82 O-ring(6j8) | Buy now |
| 5 | 9010906M40 Bolt(6h0) | Buy now |
| 6 | 6G51341600 Pipe, oil 1 | Buy now |
| 7 | 9044713012 Hose, with spring | Buy now |
| 8 | 9046511M10 Clamp | Buy now |
| 9 | 9044507M00 Hose (I200) | Buy now |
| 10 | 9044507M09 Hose (I390) | Buy now |
| 11 | 9044507MA5 Hose (I200) | Buy now |
| 12 | 9044507M10 Hose (L770) | Buy now |
| 13 | 9044507MA4 Hose (I390) | Buy now |
| 14 | 9044507002 Hose (I720) | Buy now |

Oil Pump

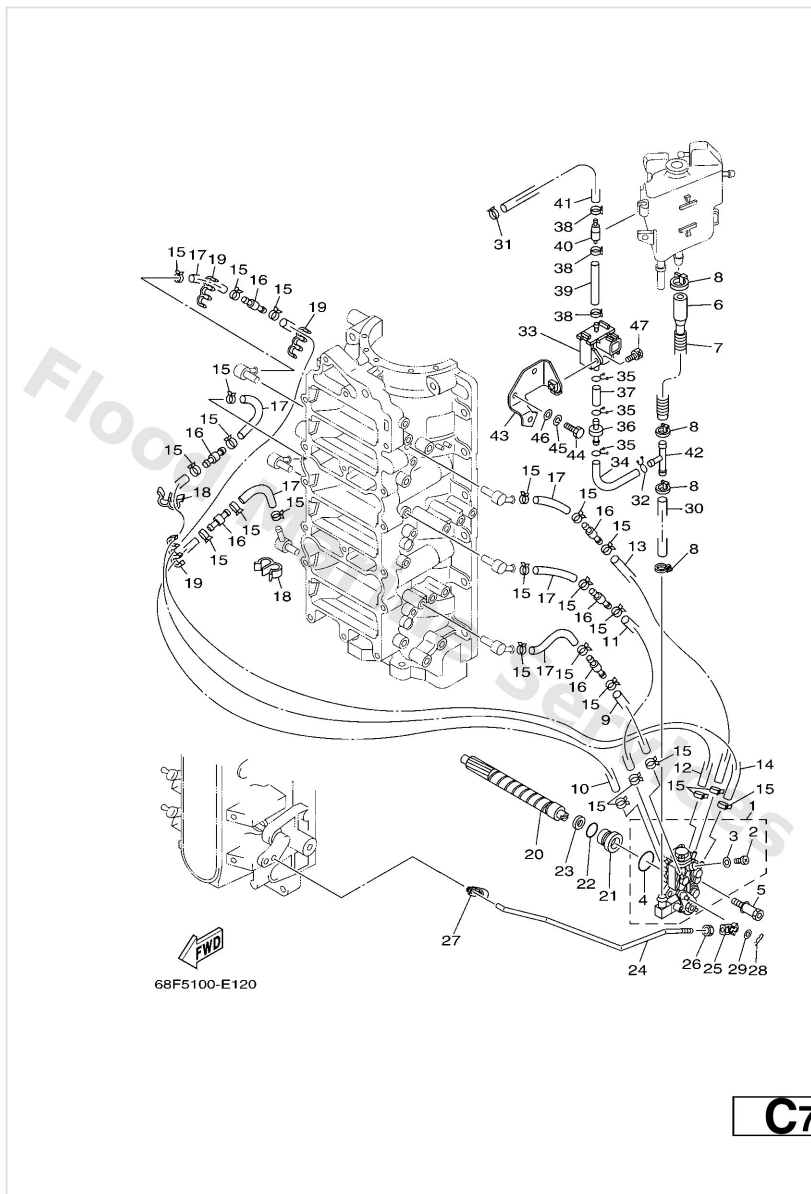

| Ref | Part | |
|-----|---|-------------------------|
| 15 | 9046807M02 Clip (6e5) | Buy now |
| 16 | 6R31318310 Valve, check | Buy now |
| 17 | 9044507M04 Hose(62t) | Buy now |
| 18 | 9046407M20 Clamp(6h0) | Buy now |
| 19 | 9046407M05 Clamp (6g5) | Buy now |
| 20 | 6R31153700 Gear, driven | Buy now |
| 21 | 6R31311700 Collar, distance | Buy now |
| 22 | 9321013M04 93210-13m04 | Buy now |
| 23 | 9020208M44 Washer, plate(6r3) | Buy now |
| 24 | 67H4124100 Rod, link | Buy now |
| 25 | 6H14123700 Joint, link | Buy now |
| 26 | 9538005600 Nut, hexagon (663) | Buy now |
| 27 | 6R54123700 Joint, link | Buy now |
| 28 | 9046805M03 Clip(6j8) | Buy now |
| 29 | 9020205088 Washer, plate (666) | Buy now |

Oil Pump

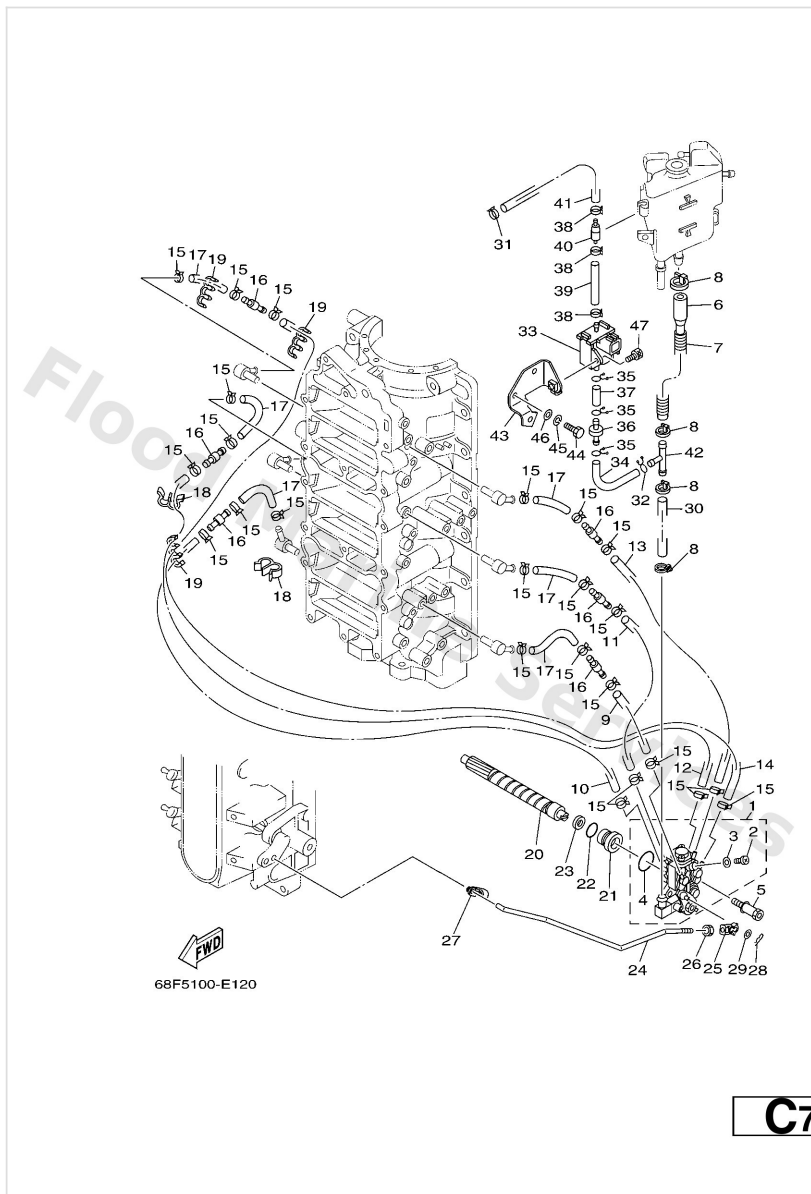

| Ref | Part | |
|-----|--|-------------------------|
| 30 | 9044512M14 Hose (I50) | Buy now |
| 32 | 9046708M18 Clip | Buy now |
| 33 | 68F1310000 Solenoid pump assembly | Buy now |
| 34 | 68F1341800 Hose 4 | Buy now |
| 35 | 68F1318400 Spring, oil pipe | Buy now |
| 36 | 68F1344000 Filter assembly | Buy now |
| 37 | 68F1316F00 Hose 1 | Buy now |
| 38 | 68F1313300 Clip | Buy now |
| 39 | 68F1316G10 Hose, oil 2 | Buy now |
| 40 | 68F1316A00 Check Valve assembly | Buy now |
| 41 | 68F1341610 Pipe, oil 1 | Buy now |
| 42 | 68F1448500 Pipe, joint | Buy now |
| 43 | 68F1319K11 Plate | Buy now |
| 44 | 9709506020 Bolt(7u8) | Buy now |
| 45 | 9299506100 Washer(6a1) | Buy now |

Oil Pump

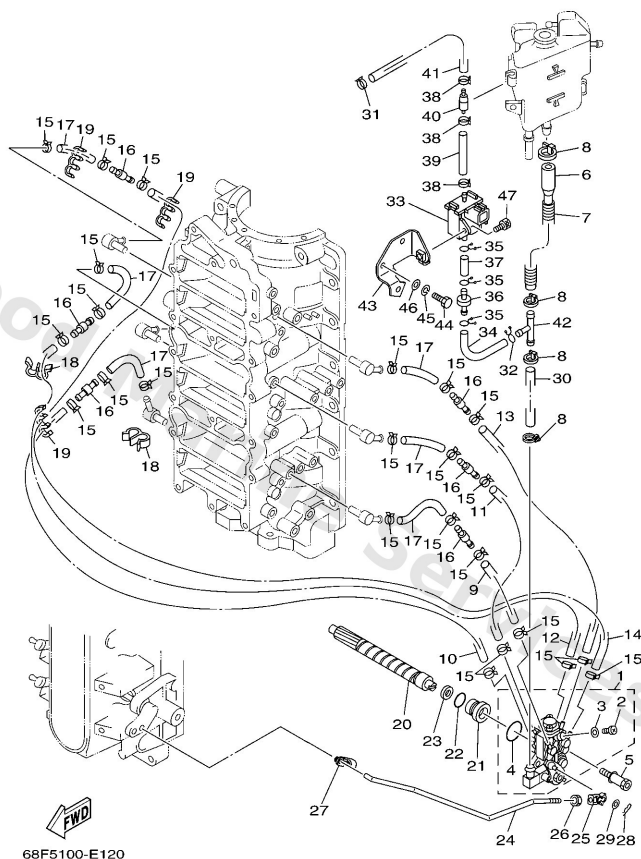

C7

| Ref | Part | |
|-----|---|-------------------------|
| 46 | 9299506600 Washer, plain (646) | Buy now |
| 47 | 9011006M06 Bolt, hexagon socket head | Buy now |

Oil Tank

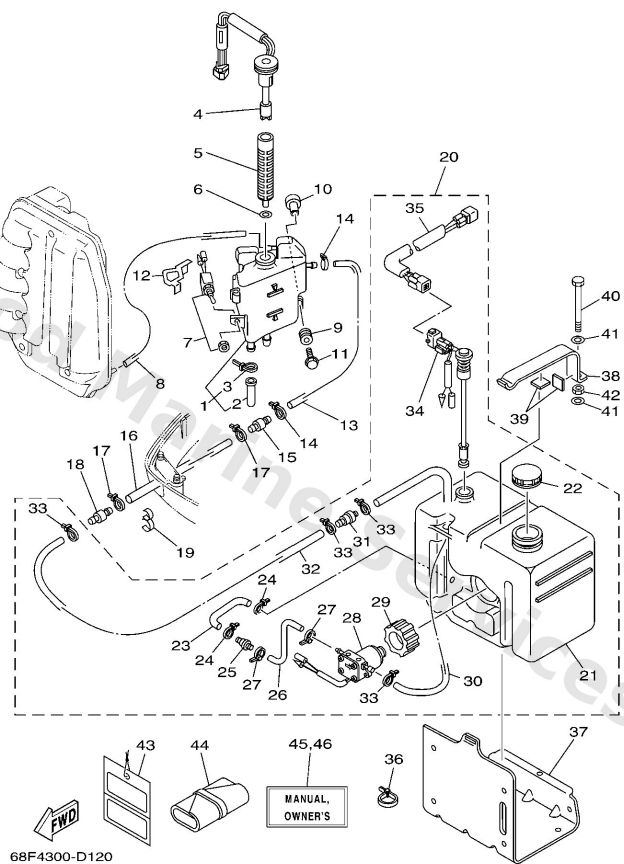

| Ref | Part | |
|-----|--|-------------------------|
| 1 | 68F2175000 Oil tank assembly | Buy now |
| 2 | 6E51344800 Cap, oil tank | Buy now |
| 36 | 9046513M11 Clamp (6e5) AP | Buy now |
| 4 | 67H8573001 Oil level gauge assembly | Buy now |
| 5 | 6E51341100 Strainer, oil | Buy now |
| 6 | 6E51341400 Gasket, strainer cover | Buy now |
| 7 | 6R38259E00 Switch assembly | Buy now |
| 8 | 9044507M43 Hose (I600) | Buy now |
| 9 | 6A08231700 Damper, ignition coil | Buy now |
| 10 | 9038706M91 Collar | Buy now |
| 11 | 9011906M65 Bolt, with washer | Buy now |
| 12 | 68F2174E00 Stay, side cover 2 | Buy now |
| 13 | 6E52432300 Pipe 12 | Buy now |
| 14 | 9046511M10 Clamp | Buy now |
| 15 | 6E52437900 Pipe, joint 4 | Buy now |

Oil Tank

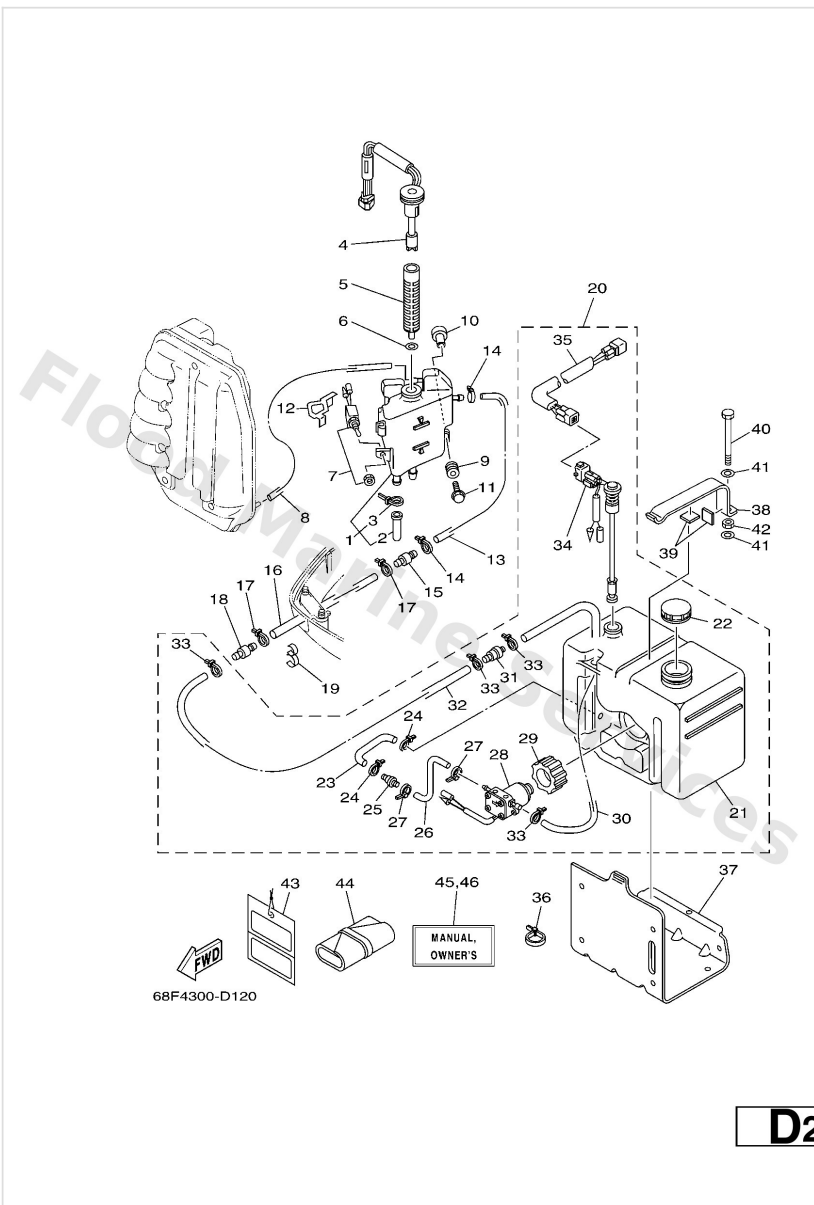

| Ref | Part | |
|-----|--|-------------------------|
| 16 | 9044512207 Hose (I3000) | Buy now |
| 19 | 9046413M34 Clamp(6r3) | Buy now |
| 20 | 61A2170820 Sub oil tank assembly. AP | Buy now |
| 21 | 6E52173320 Sub tank, oil (10.5l) | Buy now |
| 22 | 6E52177003 Oil tank cap assembly | Buy now |
| 23 | 6E52432200 Pipe 11 | Buy now |
| 25 | 6462425102 Strainer 1 | Buy now |
| 26 | 6E52431901 Pipe, oil | Buy now |
| 28 | 6E58190001 Oil feed pump assembly | Buy now |
| 29 | 6E58192200 Grommet | Buy now |
| 30 | 6E52432101 Pipe 10 | Buy now |
| 32 | 9044511M26 Hose (I8000) | Buy now |
| 34 | 6E58572005 Oil level gauge assembly | Buy now |
| 35 | 6R38572180 Wire, lead (4P) | Buy now |
| 37 | 6E5217340133 Holder, oil sub tank AP | Buy now |

Oil Tank

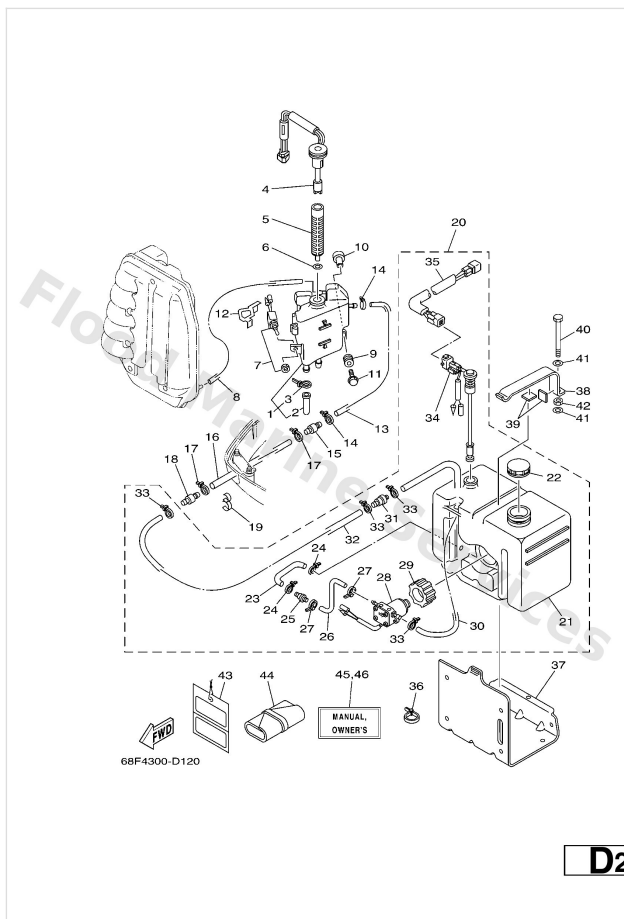

| Ref | Part | |
|-----|--|-------------------------|
| 38 | 6E5217980133 Bracket, damper AP | Buy now |
| 39 | 6E52174600 Damper AP | Buy now |
| 40 | 9708006100 Bolt, hexagon AP | Buy now |
| 41 | 9299006600 Washer, plain (646) AP | Buy now |
| 42 | 9538006600 Nut(661) AP | Buy now |
| 43 | 61H2819R31 Tag Warning | Buy now |
| 44 | 68F2810000 Tool kit | Buy now |
| 45 | 68J2819972D0 O/m z200p/z150q '07 UR (NL) | Buy now |
| 45 | 68J2819972E0 O/m z200p/z150q '07 UR (E) | Buy now |
| 45 | 68J2819972F0 O/m z200p/z150q '07 UR (F) | Buy now |
| 45 | 68J2819972G0 O/m z200p/z150q '07 UR (D) | Buy now |
| 45 | 68J2819972H0 O/m z200p/z150q '07 UR (I) | Buy now |
| 45 | 68J2819972S0 O/m z200p/z150q '07 UR (ES) | Buy now |
| 46 | 68J2819982K0 O/m z200p/z150q '07 UR (DK) | Buy now |
| 46 | 68J2819982N0 O/m z200p/z150q '07 UR (N) | Buy now |

Oil Tank

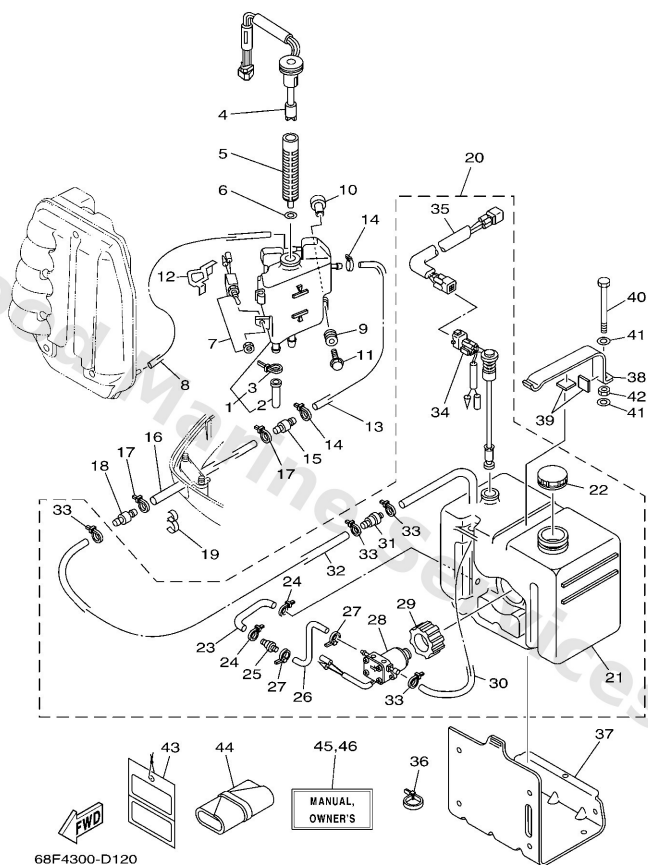

| Ref | Part | |
|-----|--|-------------------------|
| 46 | 68J2819982P0 O/m z200p/z150q '07 UR (P) | Buy now |
| 46 | 68J2819982R0 O/m z200p/z150q '07 UR (GR) | Buy now |
| 46 | 68J2819982L0 O/m z200p/z150q '07 UR (SF) | Buy now |
| 46 | 68J2819982M0 O/m z200p/z150q '07 UR (S) | Buy now |

Power Trim & Tilt Assy 1

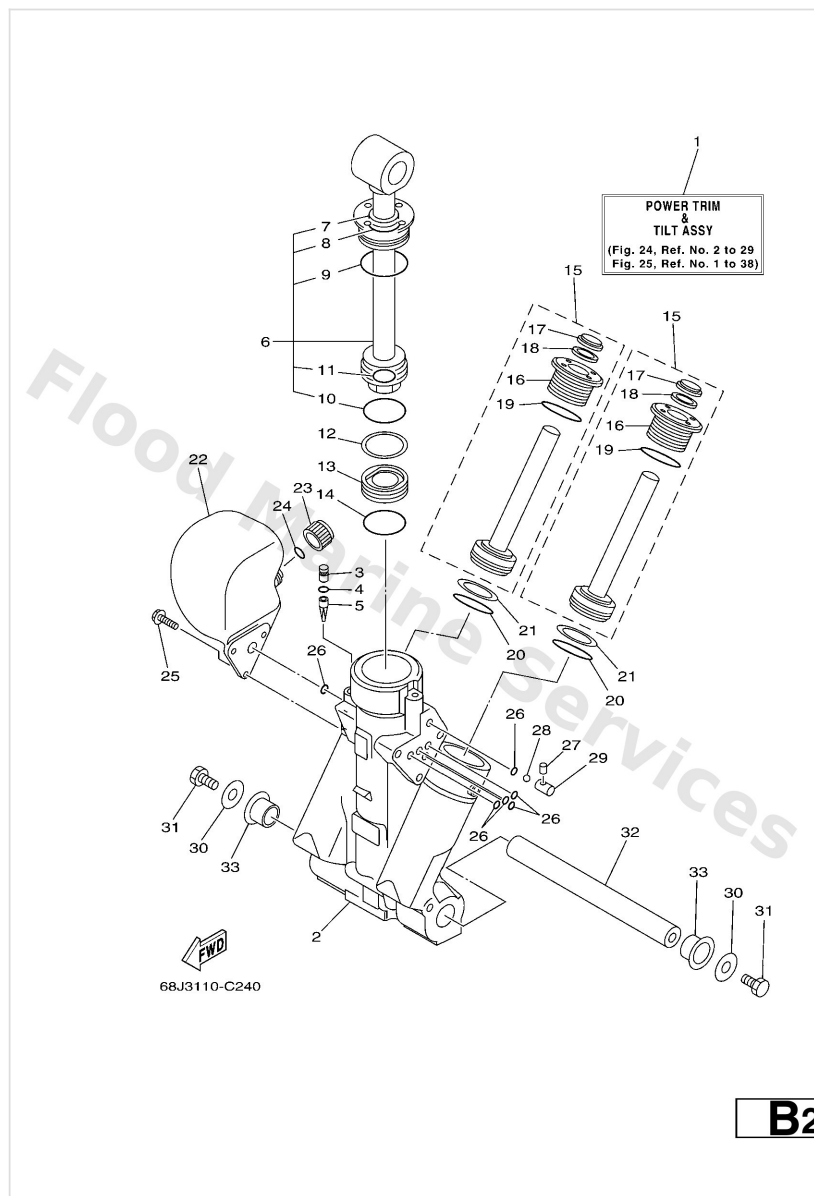

| Ref | Part | |
|-----|--|-------------------------|
| 1 | 63P43800014D Power trim & tilt assembly | Buy now |
| 2 | 64E4382501 Housing Trim & Tilt | Buy now |
| 3 | 64E4388J00 Plug 2 | Buy now |
| 4 | 9321010M74 O-ring | Buy now |
| 5 | 64E4381700 Filter 2 | Buy now |
| 6 | 63P4381000 Tilt Piston Sub assembly | Buy now |
| 7 | 64E4389800 Seal, dust 2 | Buy now |
| 8 | 64E4386700 O-ring 7 | Buy now |
| 9 | 64E4386600 O-ring 6 | Buy now |
| 10 | 6E54386200 O-ring 2 | Buy now |
| 11 | 64E4388300 O-ring 10 | Buy now |
| 12 | 6E54387200 Ring, back-up 2 | Buy now |
| 13 | 6E54381402 Piston, free | Buy now |
| 15 | 64E4382000 Trim piston sub assembly | Buy now |
| 16 | 64E4382100 Screw, trim cylinder end | Buy now |

Power Trim & Tilt Assy 1

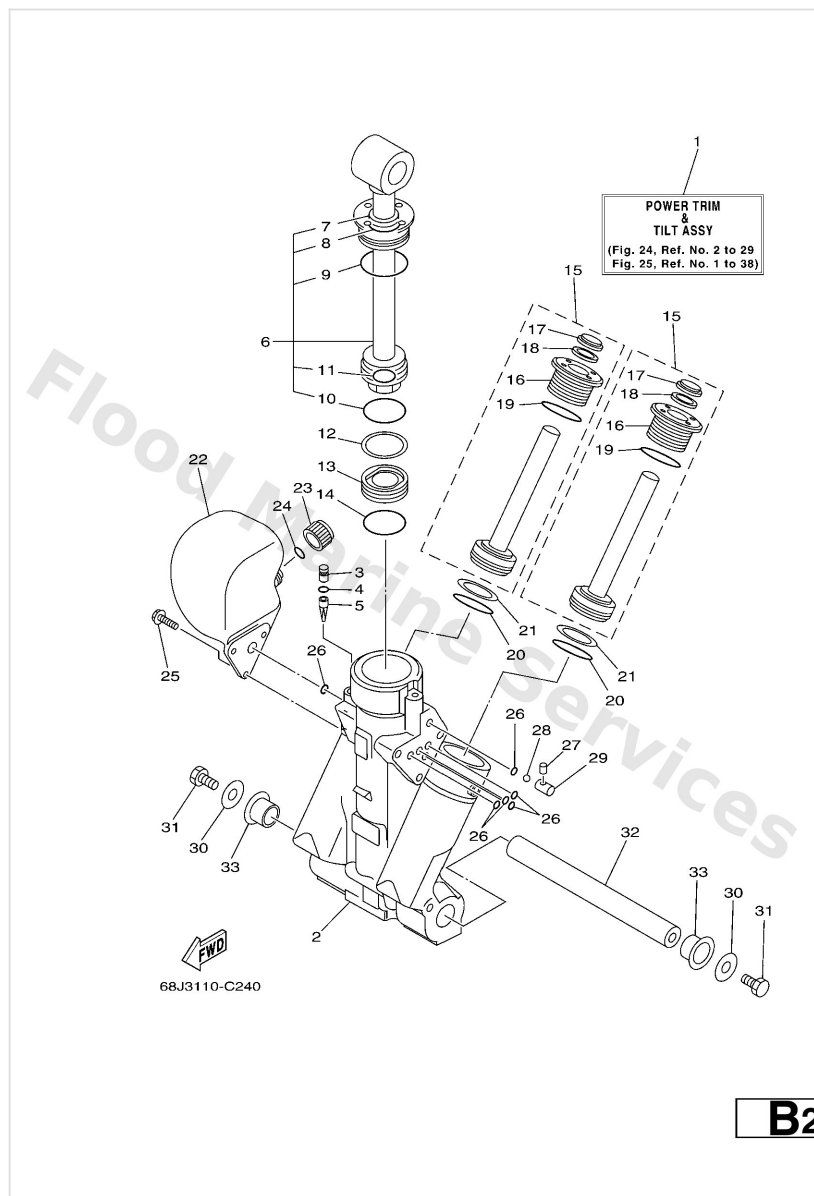

| Ref | Part | |
|-----|--|-------------------------|
| 17 | 64E4382200 Seal, trim dust | Buy now |
| 18 | 64E4384J00 Seal, trim down | Buy now |
| 19 | 6G54386400 O-ring 4 | Buy now |
| 20 | 6E54386400 O-ring 4 | Buy now |
| 21 | 6E54387401 Ring, back-up 4 | Buy now |
| 22 | 64E4382800 Body, reservoir | Buy now |
| 23 | 64E4382900 Plug, reservoir | Buy now |
| 24 | 64E4389700 O-ring | Buy now |
| 25 | 64E4388E00 Bolt ,screw (l:14mm) | Buy now |
| 26 | 64E4386900 O-ring 9 | Buy now |
| 27 | 64E4381G00 Pin 1 | Buy now |
| 28 | 6E54385800 Ball 1 | Buy now |
| 29 | 64E4382G00 Valve seat | Buy now |
| 30 | 9020108M14 Washer, plate | Buy now |
| 31 | 9708008016 Bolt | Buy now |

Power Trim & Tilt Assy 1

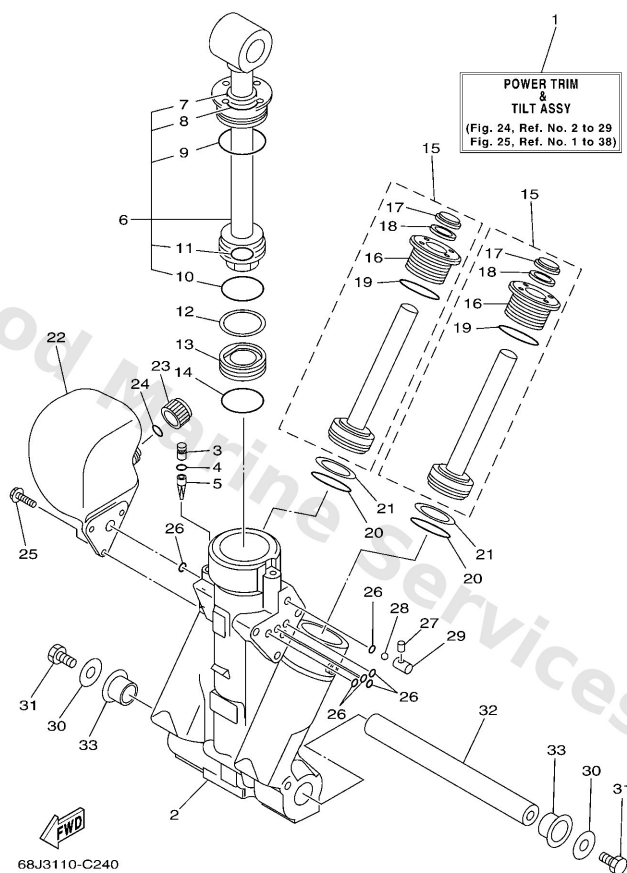

| Ref | Part | |
|-----|---|-------------------------|
| 32 | 64E4381801 Lower shock mount pin set | Buy now |
| 33 | 9038622M98 Bush(61u) | Buy now |

Power Trim & Tilt Assy 2

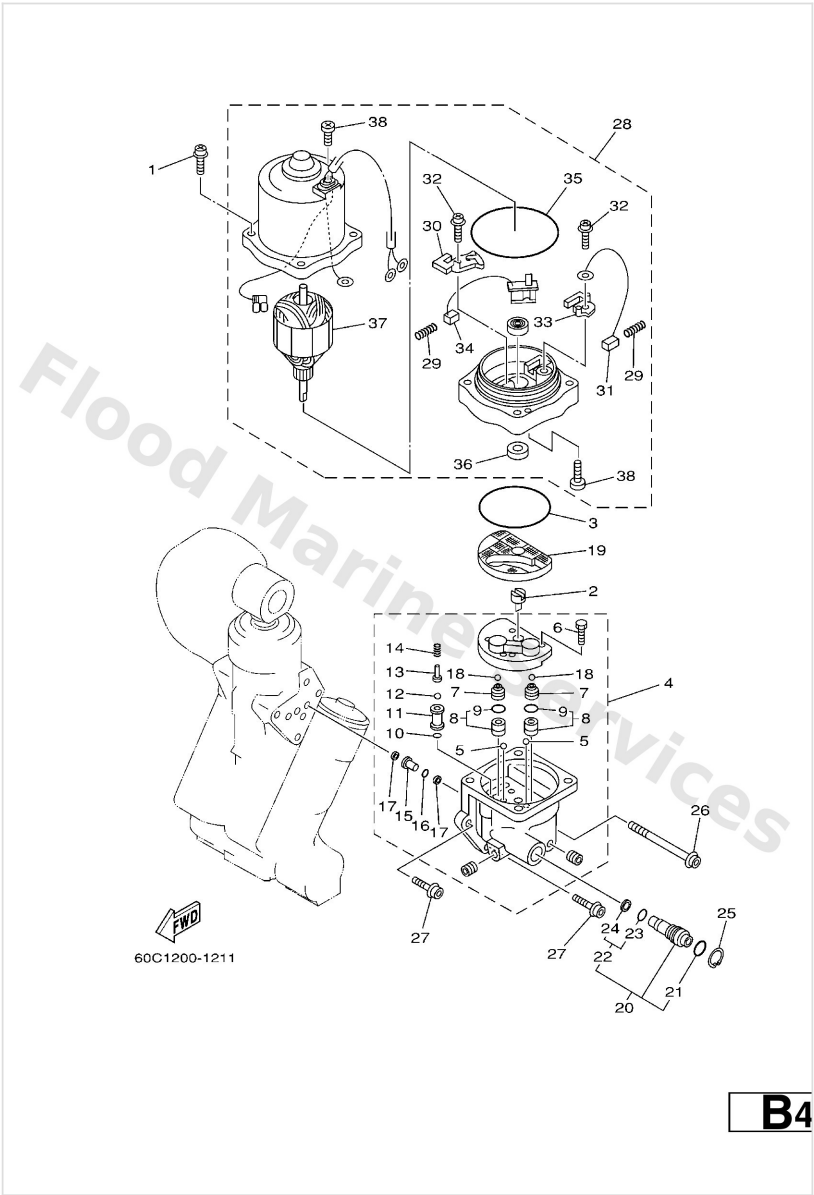

| Ref | Part | |
|-----|--|-------------------------|
| 1 | 64E4388E10 Bolt ,screw (l:34.7mm) | Buy now |
| 2 | 64E4383100 Connector, shaft | Buy now |
| 3 | 64E4386800 O-ring 8 | Buy now |
| 4 | 64E4383000 Gear pump assembly | Buy now |
| 5 | 72X4385800 Ball | Buy now |
| 6 | 64E4384300 Screw, valve lock | Buy now |
| 7 | 64E4384100 Piston, shuttle | Buy now |
| 8 | 64E4380200 Valve sub assembly | Buy now |
| 9 | 6E54389600 O-ring | Buy now |
| 10 | 6G54386300 O-ring 3 | Buy now |
| 11 | 64E4385100 Seat, Relief Valve | Buy now |
| 12 | 64E4385800 Ball | Buy now |
| 13 | 64E4385900 Pin, Valve Support | Buy now |
| 14 | 64E4385500 Spring, up relief | Buy now |
| 15 | 64E4385000 Valve sub assembly | Buy now |

Power Trim & Tilt Assy 2

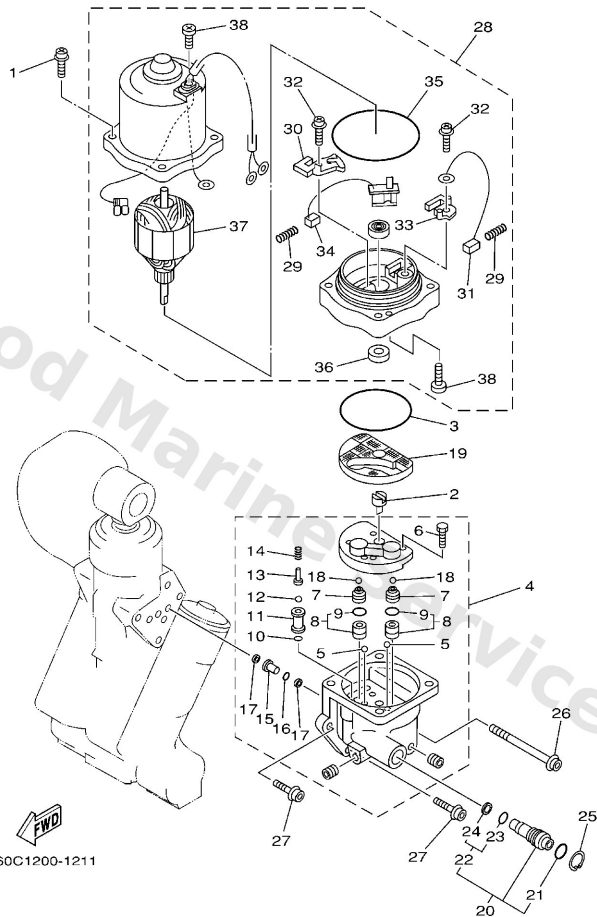

B4

| Ref | Part | |
|-----|---|-------------------------|
| 16 | 64E4386500 O-ring 10 | Buy now |
| 17 | 64E4381600 Filter 1 | Buy now |
| 19 | 64E4381710 Filter 2 | Buy now |
| 20 | 64E4386000 Manual valve sub-assembly | Buy now |
| 21 | 72X85075L0 O-ring (nsd161) | Buy now |
| 22 | 64E4382700 Ring set | Buy now |
| 23 | 64E4387A00 O-ring | Buy now |
| 24 | 64E4387300 Ring, back up | Buy now |
| 25 | 64E4387500 Ring, snap | Buy now |
| 26 | 64E4387910 Screw, with washer | Buy now |
| 27 | 64E4387900 Screw, with washer | Buy now |
| 28 | 67H4388002 Motor assembly | Buy now |
| 29 | 6H14386K10 Spring, brush | Buy now |
| 30 | 64E4380J00 Holder Brush | Buy now |
| 31 | 64E4389100 Brush 1 | Buy now |

Power Trim & Tilt Assy 2

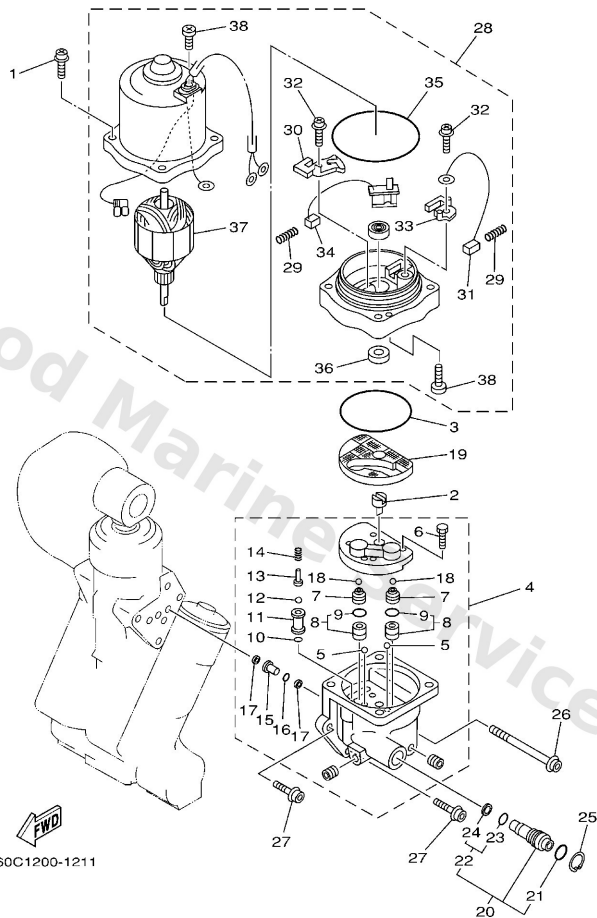

B4

| Ref | Part | |
|-----|---|-------------------------|
| 32 | 9760704310 Screw, pan head(6g8) | Buy now |
| 33 | 64E4380F00 Holder, brush 2 | Buy now |
| 34 | 64E4389200 Breaker comp. (brush 2) | Buy now |
| 35 | 6G54386500 O-ring | Buy now |
| 36 | 9310208M43 Oil seal(6b0) | Buy now |
| 37 | 64E4380500 Armature assembly | Buy now |
| 38 | 64E4384310 Screw valve lock | Buy now |

Repair Kit 1

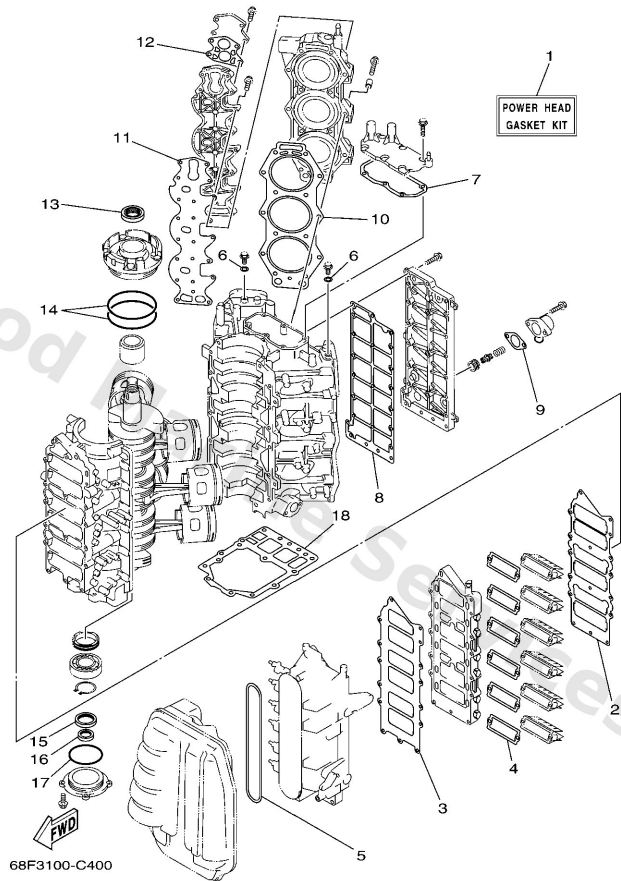

| Ref | Part | |
|-----|---|-------------------------|
| 1 | 68FW000101 Power head gasket kit | Buy now |
| 2 | 65L1364500 Gasket, manifold 1 | Buy now |
| 3 | 65L1364600 Gasket, manifold 2 | Buy now |
| 4 | 61A13621A0 Gasket, valve seat | Buy now |
| 5 | 60V1447600 Seal | Buy now |
| 6 | 9043014115 Gasket (663) | Buy now |
| 7 | 68F1138100 Gasket 1 | Buy now |
| 8 | 68F4111400 Gasket, exhaust outer cover | Buy now |
| 9 | 6G511382A1 Gasket 2 | Buy now |
| 10 | 68F1118100 Gasket, cylinder head 1 | Buy now |
| 11 | 68F1119301 Gasket, head cover 1 | Buy now |
| 12 | 68812414A1 Gasket, cover | Buy now |
| 13 | 9310240M14 Oil seal(61a) | Buy now |
| 14 | 9321104001 O-ring | Buy now |
| 15 | 9310235M61 Oil seal | Buy now |

Repair Kit 1

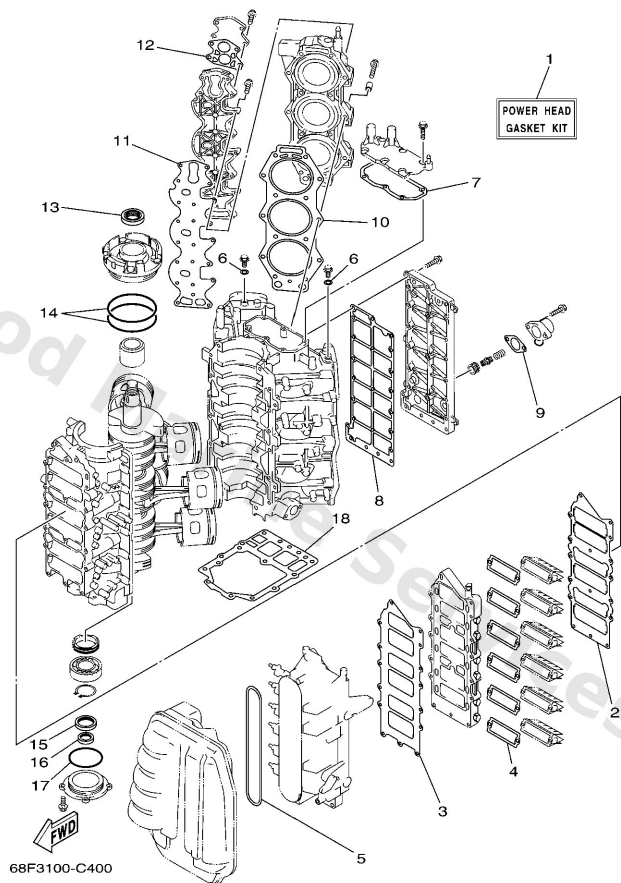

C7

| Ref | Part | |
|-----|--|-------------------------|
| 16 | 9310122M15 Oil seal (6e5) | Buy now |
| 17 | 9321074M35 O-ring (6e5) | Buy now |
| 18 | 68F4511300 Gasket, upper casing | Buy now |

Repair Kit 2

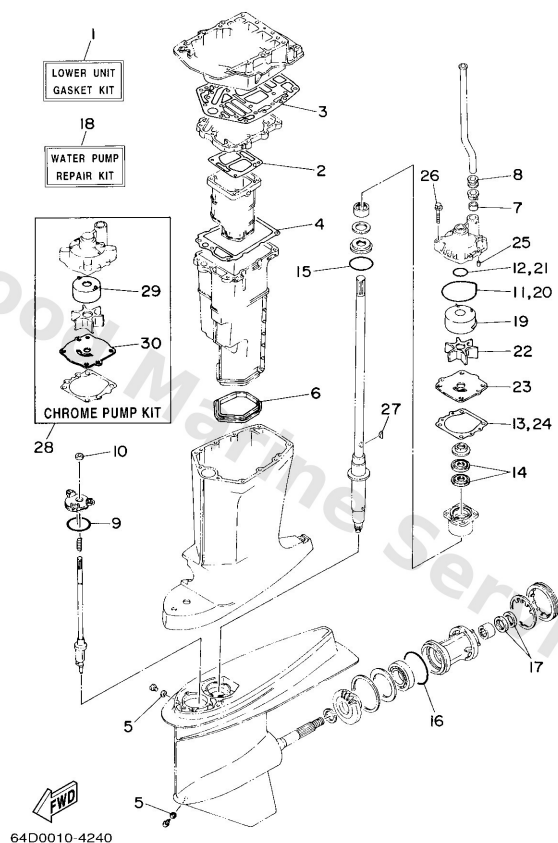

D1

| Ref | Part | |
|-----|--|-------------------------|
| 1 | 6G5W0001C1 Lower unit gasket kit | Buy now |
| 2 | 6G541134A1 Gasket, exhaust manifold | Buy now |
| 3 | 6G545114A1 Gasket, upper casing | Buy now |
| 4 | 6E541135A0 Gasket, exhaust manifold | Buy now |
| 5 | 9043008020 Gasket | Buy now |
| 6 | 6E54512300 Gasket, muffler | Buy now |
| 7 | 6E54436500 Damper, water seal 1 | Buy now |
| 8 | 6E54436600 Damper, water seal 2 | Buy now |
| 9 | 9321058144 O-ring(47x) | Buy now |
| 10 | 9310609014 Oil seal | Buy now |
| 11 | 9321086M38 O-ring (6e5) | Buy now |
| 12 | 9321037160 O-ring (6g8) | Buy now |
| 13 | 6E544315A0 Gasket,water pump | Buy now |
| 14 | 9310128M16 Oil seal (6e5) | Buy now |
| 15 | 9321055M14 O-ring (70e) | Buy now |

Repair Kit 2

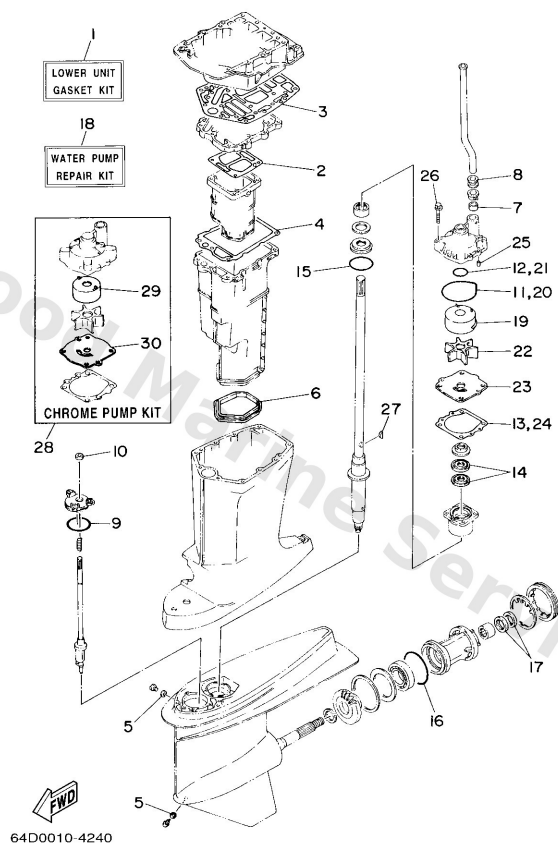

D1

| Ref | Part | |
|-----|--|-------------------------|
| 16 | 9321097M55 O-ring (6g5) | Buy now |
| 17 | 9310130M17 Oil seal (6e5) | Buy now |
| 18 | 61AW0078A3 Water pump repair kit | Buy now |
| 19 | 61A4432202 Insert, cartridge | Buy now |
| 22 | 6E54435201 Impeller | Buy now |
| 23 | 6G54432300 Outer plate, cartridge | Buy now |
| 25 | 9360612019 Pin, dowel (614) | Buy now |
| 26 | 9011908M14 Bolt, with washer | Buy now |
| 27 | 9028004M05 Key, woodruff (6e5) | Buy now |
| 28 | 61AW00782A Chrome pump kit | Buy now |
| 29 | 6R34432242 Insert, cartridge | Buy now |
| 30 | 6G54432340 Outer plate, cartridge | Buy now |

Starting Motor

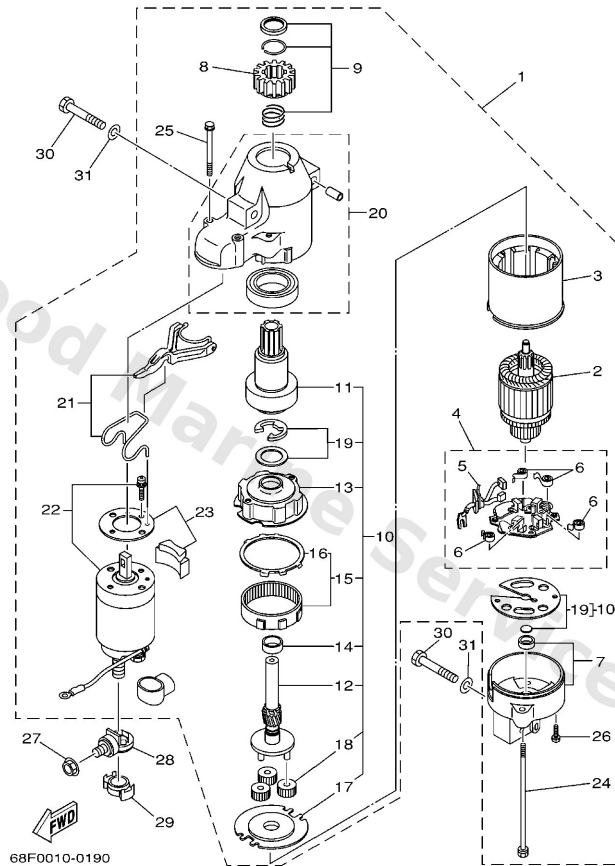

F2

| Ref | Part | |
|-----|---|-------------------------|
| 1 | 68F8180001 Starting motor assembly | Buy now |
| 2 | 67F8185000 Armature assembly | Buy now |
| 3 | 67F8181000 Stator assembly | Buy now |
| 4 | 68F8184000 Brush holder assembly | Buy now |
| 5 | 67F8180100 Brush set | Buy now |
| 6 | 67F8181300 Spring, brush | Buy now |
| 7 | 68F8182000 Rear bracket assembly | Buy now |
| 8 | 67F8180800 Pinion assembly | Buy now |
| 9 | 67F8185700 Pinion stopper set | Buy now |
| 10 | 67F8180700 Gear assembly, starting motor | Buy now |
| 11 | 67F8183200 Clutch, over run | Buy now |
| 12 | 67F8183600 Shaft, pinion | Buy now |
| 13 | 67F8182100 Bracket, center 1 | Buy now |
| 14 | 67F8184100 Bearing | Buy now |
| 15 | 67F8189100 Gear, ring | Buy now |

Starting Motor

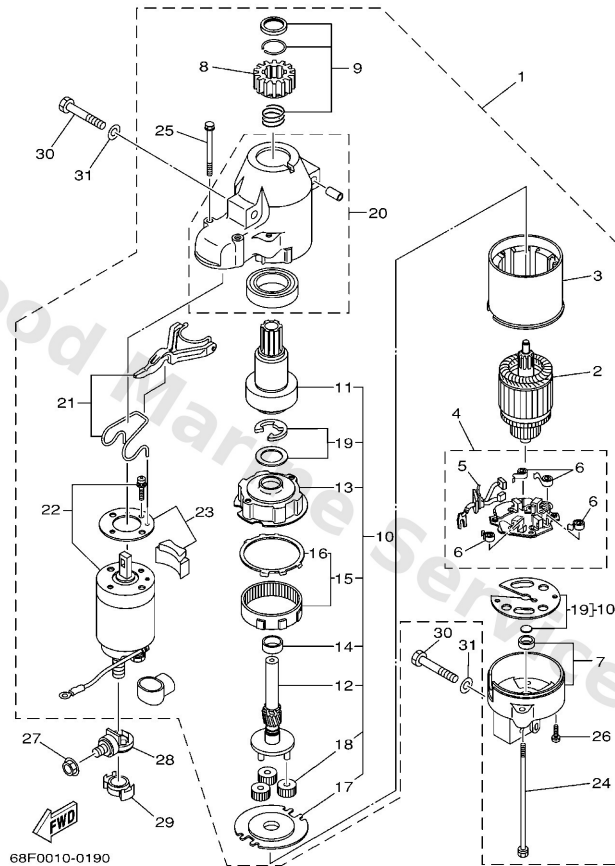

F2

| Ref | Part | |
|-----|--|-------------------------|
| 16 | 67F8183R00 Gasket | Buy now |
| 17 | 67F8183000 Bracket, center 2 | Buy now |
| 18 | 60V8183T00 Gear, idler | Buy now |
| 19 | 67F8180900 Washer kit | Buy now |
| 20 | 67F8184200 Cover | Buy now |
| 21 | 67F8183900 Lever assembly | Buy now |
| 22 | 68F8194101 Starter Relay assembly | Buy now |
| 23 | 67F8186900 Cover, dust | Buy now |
| 24 | 6K78182610 Bolt | Buy now |
| 25 | 67F8182800 Bolt 2 | Buy now |
| 26 | 67F8184600 Screw | Buy now |
| 27 | 9017908003 Nut | Buy now |
| 28 | 60V8192500 Terminal | Buy now |
| 29 | 68F8258200 Cover, wire harness | Buy now |
| 30 | 9701308045 Bolt | Buy now |

Starting Motor

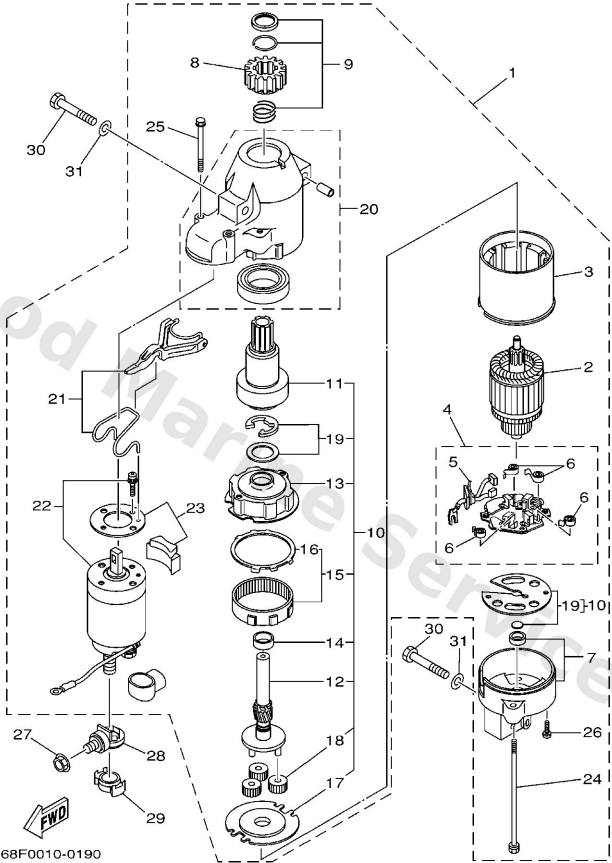

F2

| Ref | Part | |
|-----|---|-------------------------|
| 31 | 9290308600 Washer, plain (663) | Buy now |

Steering Guide

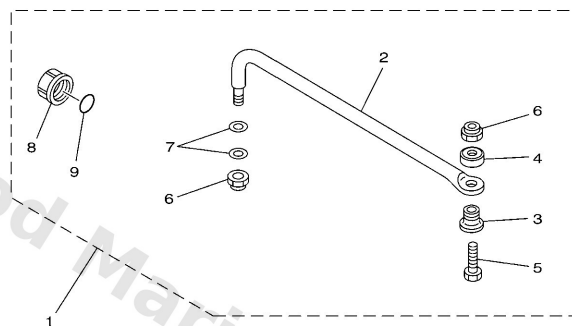

67H0100-9290

C6

| Ref | Part | |
|-----|---|-------------------------|
| 1 | 6E56135002 Steering guide attachment kit AP | Buy now |
| 2 | 6E56135101 Rod, steering link | Buy now |
| 3 | 9038710M61 Collar (6e5) | Buy now |
| 4 | 9056012M01 Spacer (6e5) | Buy now |
| 5 | 6E56135500 Bolt | Buy now |
| 6 | 9018509M01 Nut, nylon (663) | Buy now |
| 7 | 9020110M20 Washer, plate (663) | Buy now |
| 8 | 6E54314501 Cap, clamp bracket | Buy now |
| 9 | 9321016275 O-ring | Buy now |

Top Cowling

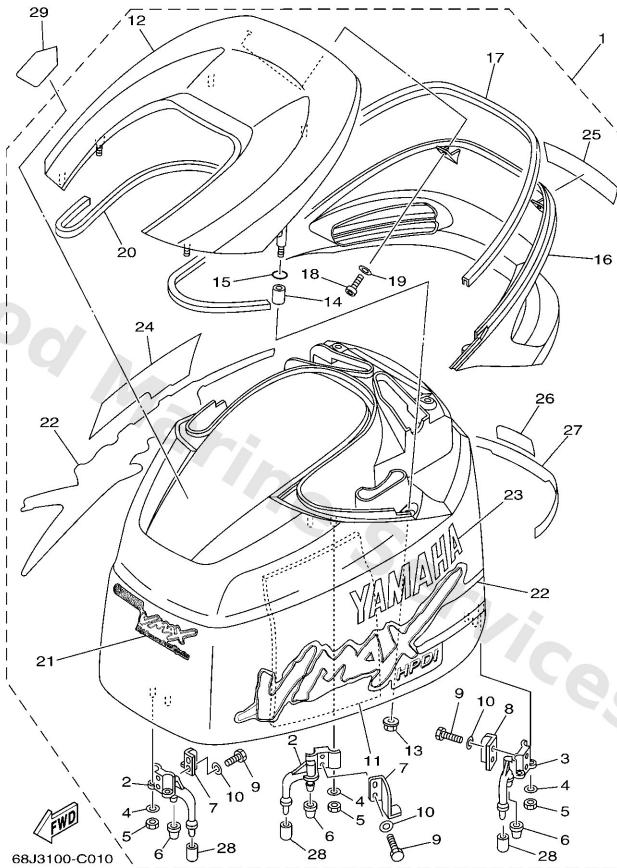

A4

| Ref | Part | |
|-----|---|-------------------------|
| 1 | 60F42610N1NA Top cowling assembly | Buy now |
| 1 | 68J42610N1NA Top cowling assembly | Buy now |
| 2 | 68F426470194 Holder, clamp band | Buy now |
| 3 | 68F426480194 Holder, clamp band | Buy now |
| 4 | 9299006100 Washer(6a1) | Buy now |
| 5 | 9538006600 Nut(661) | Buy now |
| 6 | 68F4266300 Damper 2 | Buy now |
| 7 | 60V4265101 Hook | Buy now |
| 8 | 60V4265200 Hook | Buy now |
| 9 | 9709506016 Bolt, hexagon deep recess | Buy now |
| 10 | 9299506600 Washer, plain (646) | Buy now |
| 11 | 68F4261900 Damper, form | Buy now |
| 12 | 68J42613003P Molding, air duct | Buy now |
| 13 | 9017906M24 Nut(6j8) | Buy now |
| 14 | 9038706011 Collar | Buy now |

Top Cowling

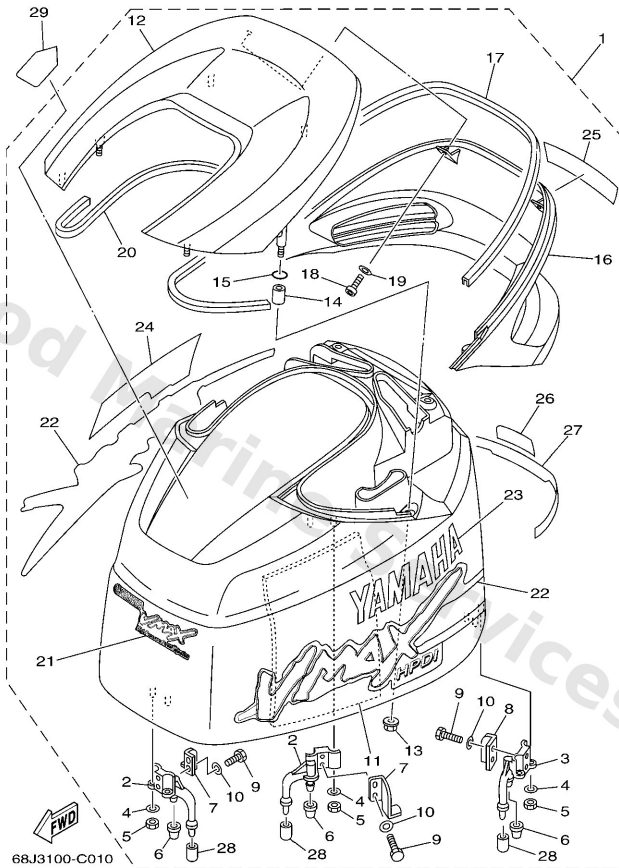

A4

| Ref | Part | |
|-----|---|-------------------------|
| 15 | 9321006270 O-ring | Buy now |
| 16 | 68J42636003P Louver 2 | Buy now |
| 17 | 68J4266200 Damper | Buy now |
| 18 | 9778050616 Screw, pan head tapping (ak5) | Buy now |
| 19 | 9299005200 Ybs66-5 washer, plain | Buy now |
| 20 | 68F4266200 Damper | Buy now |
| 21 | 68J42677N0 Graphic, front | Buy now |
| 22 | 68JW0070N0 Graphic set | Buy now |
| 23 | 68J42681N0 Mark, cowling | Buy now |
| 24 | 68J42682N0 Mark, cowling | Buy now |
| 25 | 68J42683N0 Mark, cowling | Buy now |
| 26 | 68J42678N0 Graphic, rear | Buy now |
| 26 | 60F42678N0 Graphic, front | Buy now |
| 27 | 68J4267AN0 Graphic, rear 2 | Buy now |
| 28 | 67F1344800 Cap | Buy now |

Top Cowling

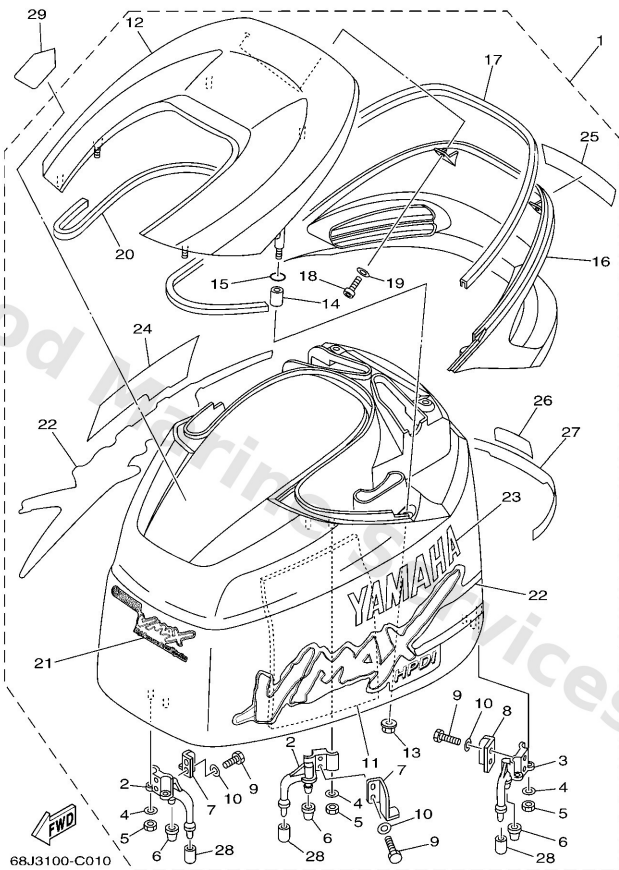

A4

| Ref | Part | |
|-----|--|-------------------------|
| 29 | 68F1343400 Label, Caution | Buy now |

Upper Casing

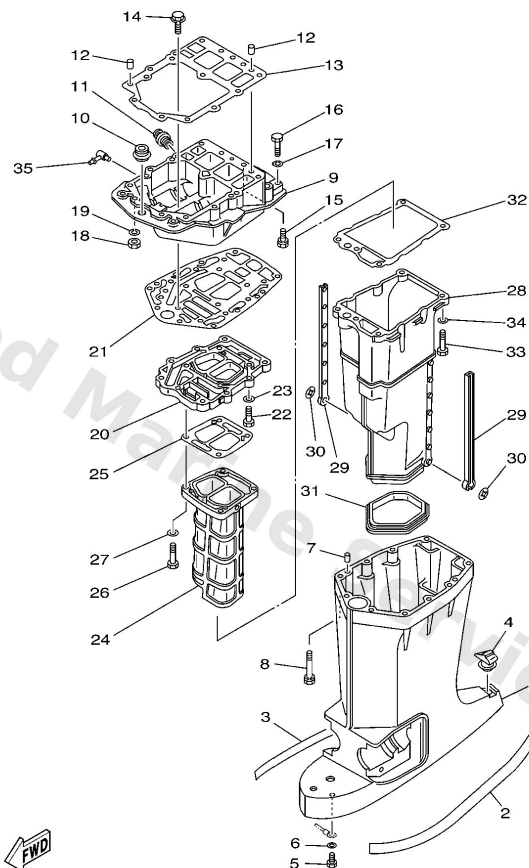

68J4100-D270

B6

| Ref | Part | |
|-----|--|-------------------------|
| 1 | 6E545111028D Casing, upper L(20.3") | Buy now |
| 2 | 6N94279140 Mark 1 | Buy now |
| 3 | 6N94279240 Mark 2 | Buy now |
| 4 | 6E54515500 Cap | Buy now |
| 5 | 9709506010 Bolt | Buy now |
| 6 | 9299506600 Washer, plain (646) | Buy now |
| 7 | 9360812M05 Pin, dowel b (6e5) | Buy now |
| 8 | 9011908078 Bolt, with washer | Buy now |
| 9 | 6G5411371194 Guide, exhaust FLUSHING KIT | Buy now |
| 10 | 6E54272400 Grommet | Buy now |
| 11 | 6G51258100 Joint, hose | Buy now |
| 13 | 68F4511300 Gasket, upper casing | Buy now |
| 14 | 9011908M79 Bolt, hexagon (fj1) | Buy now |
| 15 | 9011908077 Bolt, with washer | Buy now |
| 16 | 9709508045 Bolt, hexagon | Buy now |

Upper Casing

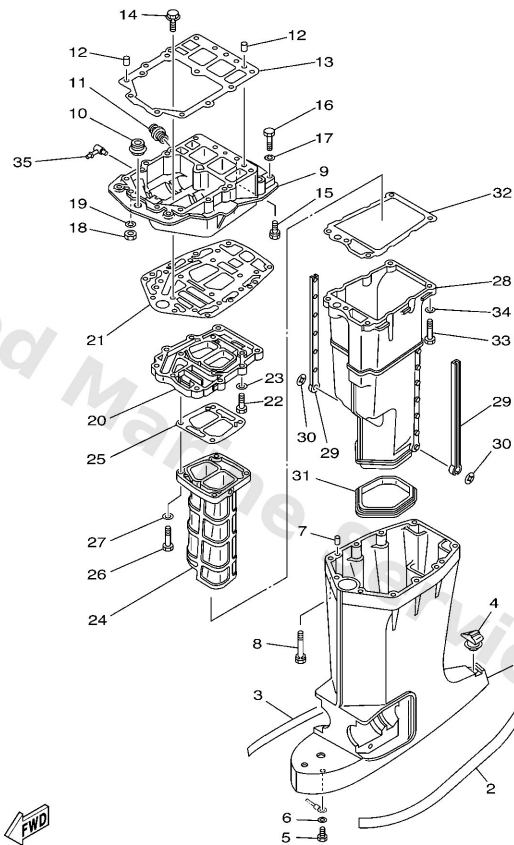

68J4100-D270

B6

| Ref | Part | |
|-----|---|-------------------------|
| 17 | 9299508100 Ybs67-8 washer, spring | Buy now |
| 18 | 9538008700 Nut(661) | Buy now |
| 20 | 6G541131015B Manifold, ext. 1 | Buy now |
| 21 | 6G545114A1 Gasket, upper casing | Buy now |
| 22 | 9709508030 Bolt, hexagon (fj1) | Buy now |
| 23 | 9299508600 Washer, plain (663) | Buy now |
| 24 | 64D41132005B Manifold, exhaust | Buy now |
| 25 | 6G541134A1 Gasket, exhaust manifold | Buy now |
| 28 | 6E514711015B Muffler 1 | Buy now |
| 29 | 6E51473700 Damper, muffler | Buy now |
| 30 | 9018305M02 Nut, spring (6e5) | Buy now |
| 31 | 6E54512300 Gasket, muffler | Buy now |
| 32 | 6E541135A0 Gasket, exhaust manifold | Buy now |
| 35 | 6H11137200 Nipple, hose FLUSHING KIT | Buy now |

Vapor Separator 1

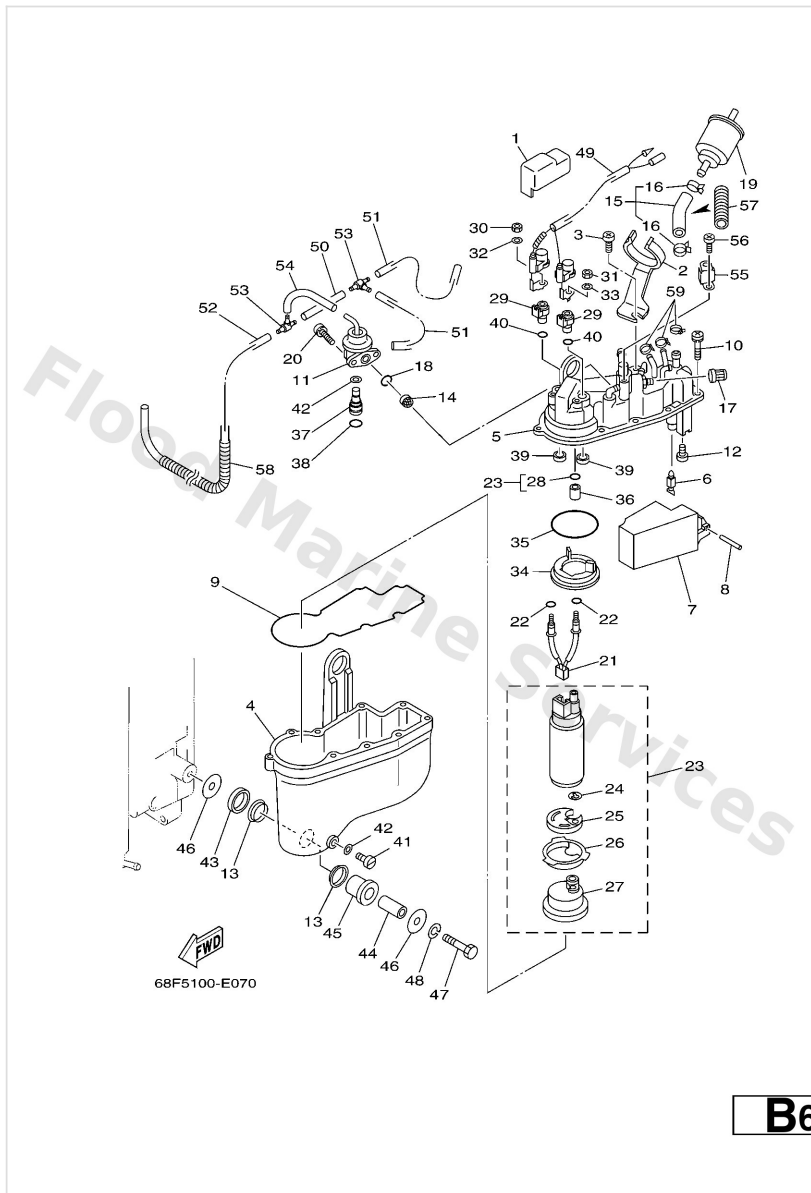

| Ref | Part | |
|-----|---|-------------------------|
| 1 | 68F1378400 Cover, pump | Buy now |
| 2 | 60V2421600 Stay | Buy now |
| 3 | 6D02447300 Screw | Buy now |
| 4 | 60V1498000 Body, float chamber | Buy now |
| 5 | 68F1418201 Cover, float chamber | Buy now |
| 6 | 65L1454600 Valve, needle | Buy now |
| 7 | 66K1498500 Float | Buy now |
| 8 | 66K1454801 Pin, float arm | Buy now |
| 9 | 66K1498400 Gasket, float chamber | Buy now |
| 10 | 65L1412500 Screw | Buy now |
| 11 | 68F1390610 Regulator, pressure | Buy now |
| 12 | 66K1432501 Screw, pan head | Buy now |
| 13 | 60V1416300 Spacer | Buy now |
| 14 | 65L1390500 Filter comp | Buy now |
| 15 | 68F1397100 Pipe, fuel 1 | Buy now |

Vapor Separator 1

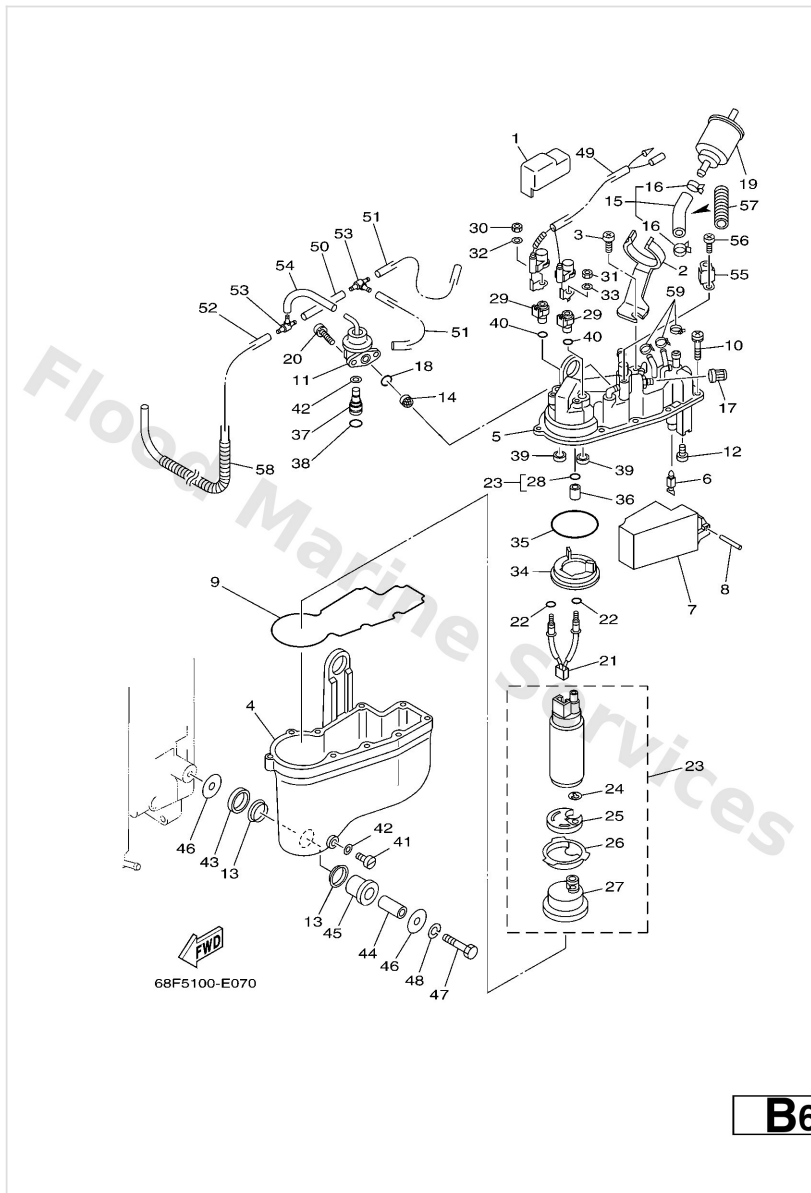

| Ref | Part | |
|-----|---|-------------------------|
| 16 | 65L2438700 Clip | Buy now |
| 17 | 65L1496600 Cap | Buy now |
| 18 | 65L2448600 O-ring | Buy now |
| 19 | 60V2425101 Strainer 1 | Buy now |
| 20 | 66K1424500 Screw, guide | Buy now |
| 21 | 68F8250900 Wire, sub lead | Buy now |
| 22 | 65L1422700 Washer | Buy now |
| 23 | 68F1390701 Fuel pump comp. | Buy now |
| 24 | 65L1415900 Clip | Buy now |
| 25 | 68F1378100 Damper, pump | Buy now |
| 26 | 68F1384400 Plate 2 | Buy now |
| 27 | 68F1391500 Filter | Buy now |
| 28 | 65L1416A00 O-ring | Buy now |
| 29 | 66K1427100 Insulator | Buy now |
| 30 | 65L8182A00 Nut | Buy now |

Vapor Separator 1

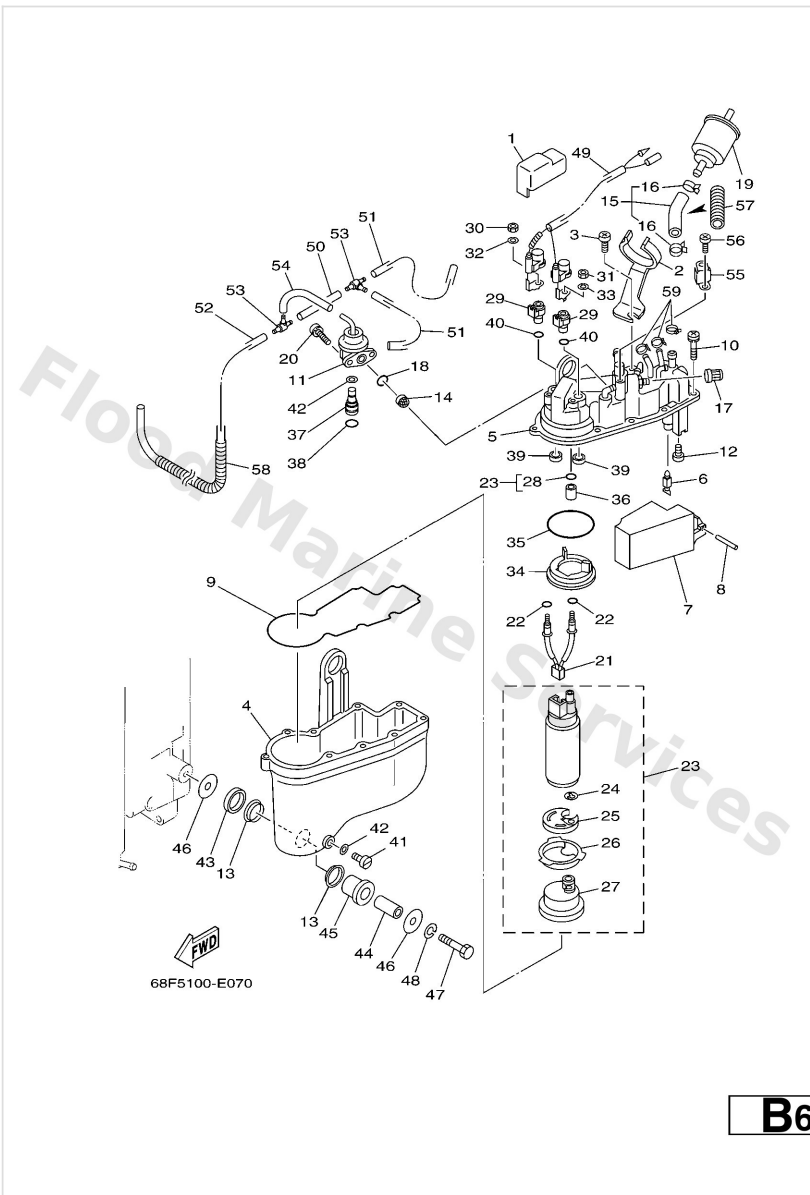

| Ref | Part | |
|-----|---|-------------------------|
| 31 | 65L8182K00 Nut | Buy now |
| 32 | 65L8182E00 Washer | Buy now |
| 33 | 65L8182F00 Washer | Buy now |
| 34 | 68F1384300 Plate 1 | Buy now |
| 35 | 65L1414700 O-ring | Buy now |
| 36 | 68F1427400 Connector | Buy now |
| 37 | 66K2437600 Pipe, joint 1 | Buy now |
| 38 | 66K2448900 O-ring | Buy now |
| 39 | 68F1427100 Insulator | Buy now |
| 40 | 65L1439700 O-ring | Buy now |
| 41 | 65L1499200 Screw, drain | Buy now |
| 42 | 65L1499700 Seal | Buy now |
| 43 | 60V2437500 Grommet | Buy now |
| 44 | 60V2439701 Collar | Buy now |
| 45 | 60V2433900 Grommet | Buy now |

Vapor Separator 1

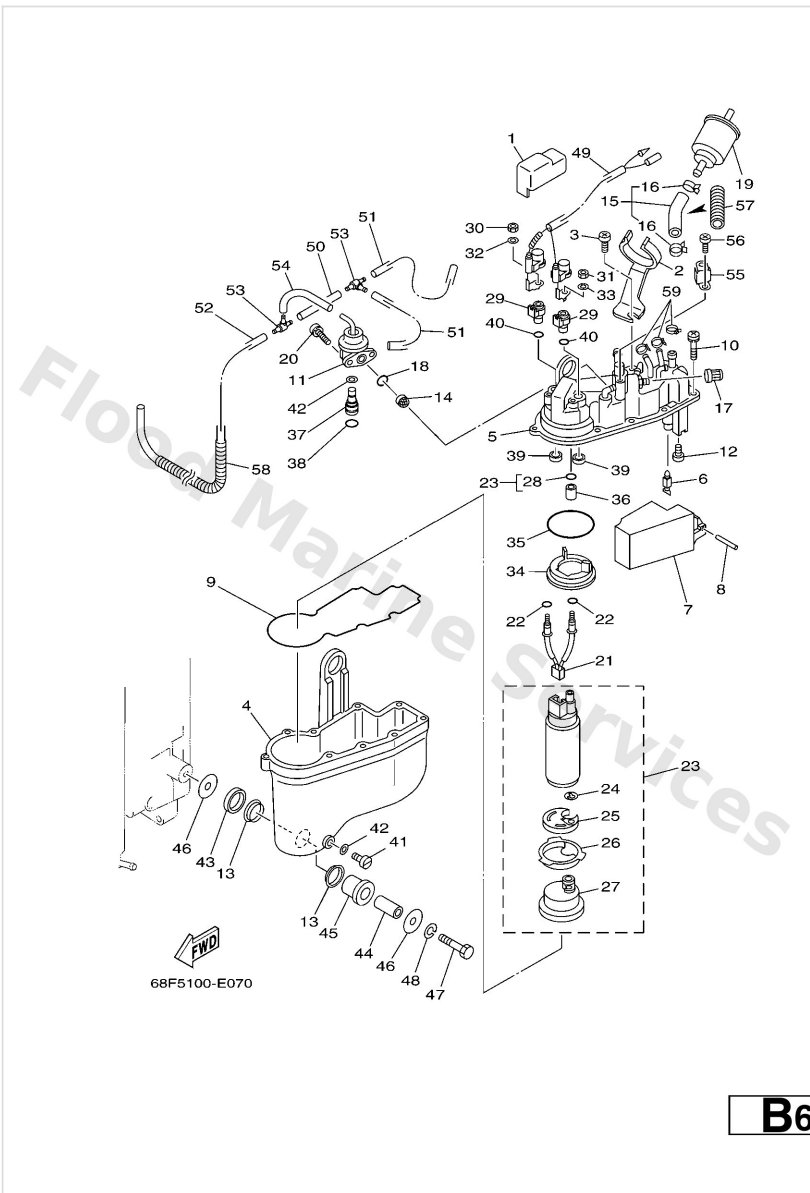

| Ref | Part | |
|-----|--|-------------------------|
| 46 | 66K2457900 Washer 2 | Buy now |
| 47 | 65L2459200 Bolt | Buy now |
| 48 | 65L2416900 Washer, lock | Buy now |
| 49 | 60V8250700 Wire, lead | Buy now |
| 50 | 66K1354200 Hose, vacuum sensing 1 | Buy now |
| 51 | 66K1354400 Hose, Vacuum Sensing 2 | Buy now |
| 52 | 66K1353200 Hose, vacuum sensing 3 | Buy now |
| 53 | 65L2446100 Pipe,joint 4 | Buy now |
| 54 | 66K1353300 Hose, vacuum sensing 4 | Buy now |
| 55 | 65L1389800 Plate 4 | Buy now |
| 56 | 65L1456500 Screw | Buy now |
| 57 | 6D02486A00 Pipe 1 | Buy now |
| 58 | 6D02486D00 Pipe 2 | Buy now |
| 59 | 9046511M10 Clamp | Buy now |

Vapor Separator 2

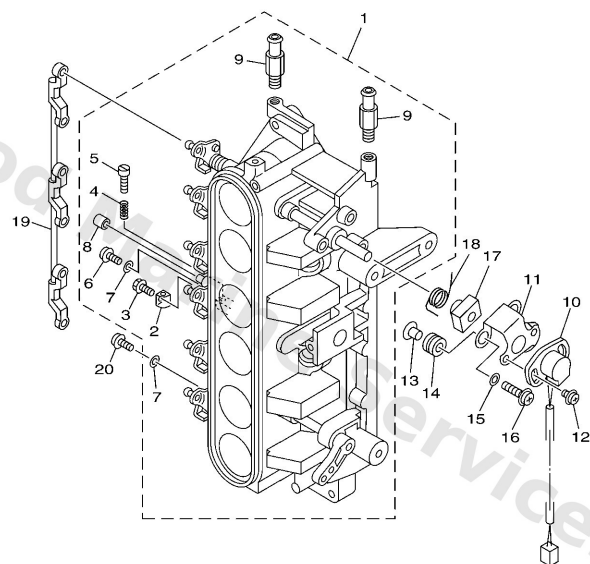



68F5100-E080

C2

| Ref | Part | |
|-----|--|-------------------------|
| 1 | 68F1375101 Body, throttle 1 | Buy now |
| 2 | 65L1452700 Plate | Buy now |
| 3 | 65L1456500 Screw | Buy now |
| 4 | 65L1433400 Spring, air adjusting | Buy now |
| 5 | 65L1452300 Screw, stop | Buy now |
| 6 | 6K51459200 Screw | Buy now |
| 7 | 9020105552 Washer, plate(65j) | Buy now |
| 8 | 65L1457800 Collar | Buy now |
| 9 | 68F1356800 Stud | Buy now |
| 10 | 61A8588500 Throttle sensor assembly | Buy now |
| 11 | 6K78588601 Bracket | Buy now |
| 12 | 9798505212 Screw, with washer(6g7) | Buy now |
| 13 | 9038705M00 Collar(6k7) | Buy now |
| 14 | 9048010M23 Grommet(6k7) | Buy now |
| 15 | 60V1459600 Washer | Buy now |

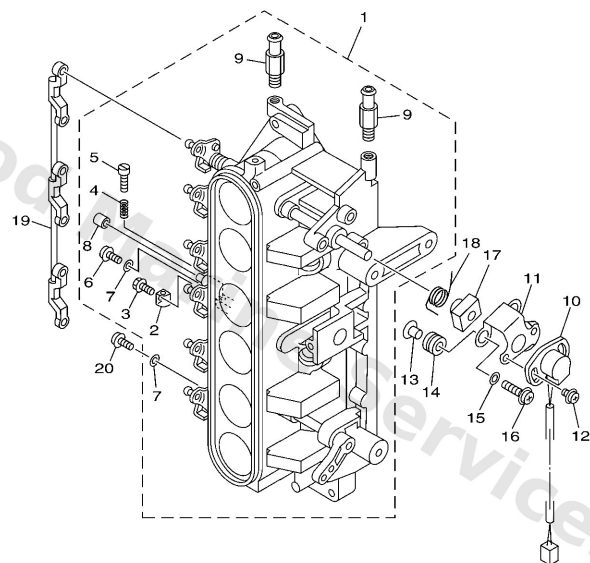
Vapor Separator 2



FWD
68F5100-E080

C2

| Ref | Part | |
|-----|---|-------------------------|
| 16 | 9798505330 Screw, with washer(61b) | Buy now |
| 17 | 65L1457300 Lever | Buy now |
| 18 | 65L1457900 Spring | Buy now |
| 19 | 65L4121700 Rod, accel. lever | Buy now |
| 20 | 6D01459200 Screw | Buy now |

Disclaimer

This document is provided for convenience only. It is **not** an official Yamaha publication and is **not supplied, endorsed, or approved** by Yamaha Motor Co., Ltd.

Reasonable efforts are made to keep information accurate; however diagrams, part references, supersessions, descriptions, and applicability may contain errors or omissions. Specifications and part availability may change without notice.

You are responsible for confirming the correct parts for your engine (including model code, year, serial range, and any superseded part numbers) before ordering or fitting.